



RETURN BIDS TO:
RETOURNER LES SOUMISSIONS À:
Bid Receiving Public Works and Government
Services Canada/Réception des soumissions Travaux
publics et Services gouvernementaux Canada
Pacific Region
401 - 1230 Government Street
Victoria, B.C.
V8W 3X4
Bid Fax: (250) 363-3344

SOLICITATION AMENDMENT

MODIFICATION DE L'INVITATION

The referenced document is hereby revised; unless otherwise indicated, all other terms and conditions of the Solicitation remain the same.

Ce document est par la présente révisé; sauf indication contraire, les modalités de l'invitation demeurent les mêmes.

Comments - Commentaires

Vendor/Firm Name and Address
Raison sociale et adresse du
fournisseur/de l'entrepreneur

Issuing Office - Bureau de distribution
Public Works and Government Services Canada -
Pacific Region
401 - 1230 Government Street
Victoria, B. C.
V8W 3X4

Title - Sujet Mountain Kiosks for Seismic Equip	
Solicitation No. - N° de l'invitation 23490-170668/A	Amendment No. - N° modif. 003
Client Reference No. - N° de référence du client 23490-170668	Date 2016-11-28
GETS Reference No. - N° de référence de SEAG PW-\$VIC-249-7111	
File No. - N° de dossier VIC-6-39133 (249)	CCC No./N° CCC - FMS No./N° VME
Solicitation Closes - L'invitation prend fin at - à 02:00 PM on - le 2016-12-27	
Time Zone Fuseau horaire Pacific Standard Time PST	
F.O.B. - F.A.B. Plant-Usine: <input type="checkbox"/> Destination: <input checked="" type="checkbox"/> Other-Autre: <input type="checkbox"/>	
Address Enquiries to: - Adresser toutes questions à: Cress, Christine	Buyer Id - Id de l'acheteur vic249
Telephone No. - N° de téléphone (250) 363-8442 ()	FAX No. - N° de FAX () -
Destination - of Goods, Services, and Construction: Destination - des biens, services et construction: DEPARTMENT OF NATURAL RESOURCES 9860 W SAANICH RD SIDNEY British Columbia V8L 5T5 Canada	

Instructions: See Herein

Instructions: Voir aux présentes

Delivery Required - Livraison exigée See Herein	Delivery Offered - Livraison proposée
Vendor/Firm Name and Address Raison sociale et adresse du fournisseur/de l'entrepreneur	
Telephone No. - N° de téléphone Facsimile No. - N° de télécopieur	
Name and title of person authorized to sign on behalf of Vendor/Firm (type or print) Nom et titre de la personne autorisée à signer au nom du fournisseur/ de l'entrepreneur (taper ou écrire en caractères d'imprimerie)	
Signature	Date

This Amendment 003 to the Solicitation is raised to attach additional drawings to Appendix 1 to Annex "A".

ALL OTHER TERMS AND CONDITIONS REMAIN UNCHANGED.

ITEM NO.	PART NUMBER	DESCRIPTION	QTY.
1	MTK 19169-24	Sill Bottom R Side	1
2	MTK 19169-22	Sill Bottom L Side	1
3	MTK 19169-23	Sill Bottom Back Side	1
4	MTK 19169-21D	Sill Bottom Door	1

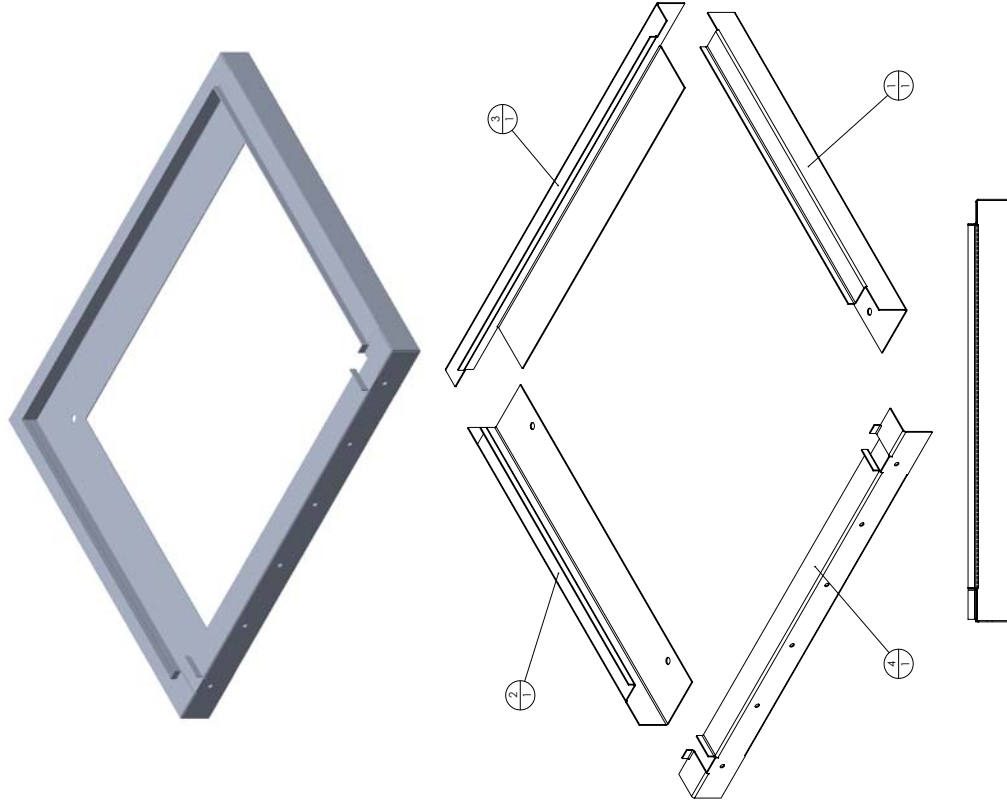
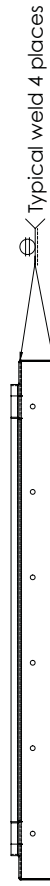
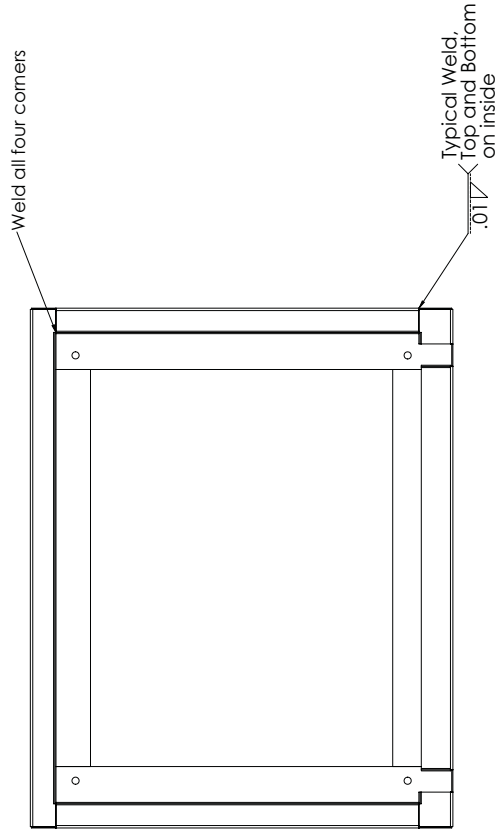

		FORMER AND THE APPLICANT'S SIGNATURE AND TITLE DATE PROJECT TITLE PROJECT NO. PROJECT LOCATION PROJECT DESCRIPTION PROJECT CONTACT PROJECT PHONE PROJECT FAX PROJECT EMAIL PROJECT WEBSITE PROJECT ADDRESS PROJECT CITY PROJECT STATE PROJECT ZIP PROJECT COUNTRY PROJECT COMMENTS		DESIGNER'S NAME DATE PROJECT TITLE PROJECT NO. PROJECT LOCATION PROJECT DESCRIPTION PROJECT CONTACT PROJECT PHONE PROJECT FAX PROJECT EMAIL PROJECT ADDRESS PROJECT CITY PROJECT STATE PROJECT ZIP PROJECT COUNTRY PROJECT COMMENTS	
PROJECT NO. MTK 19169-21D		PROJECT TITLE Frame, Bottom Sill Assembly, KOK		PROJECT NO. MTK 19169	
PROJECT LOCATION PROJECT ADDRESS PROJECT CITY PROJECT STATE PROJECT ZIP PROJECT COUNTRY		PROJECT DESCRIPTION PROJECT CONTACT PROJECT PHONE PROJECT FAX PROJECT EMAIL PROJECT WEBSITE		PROJECT COMMENTS PROJECT NO. MTK 19169	

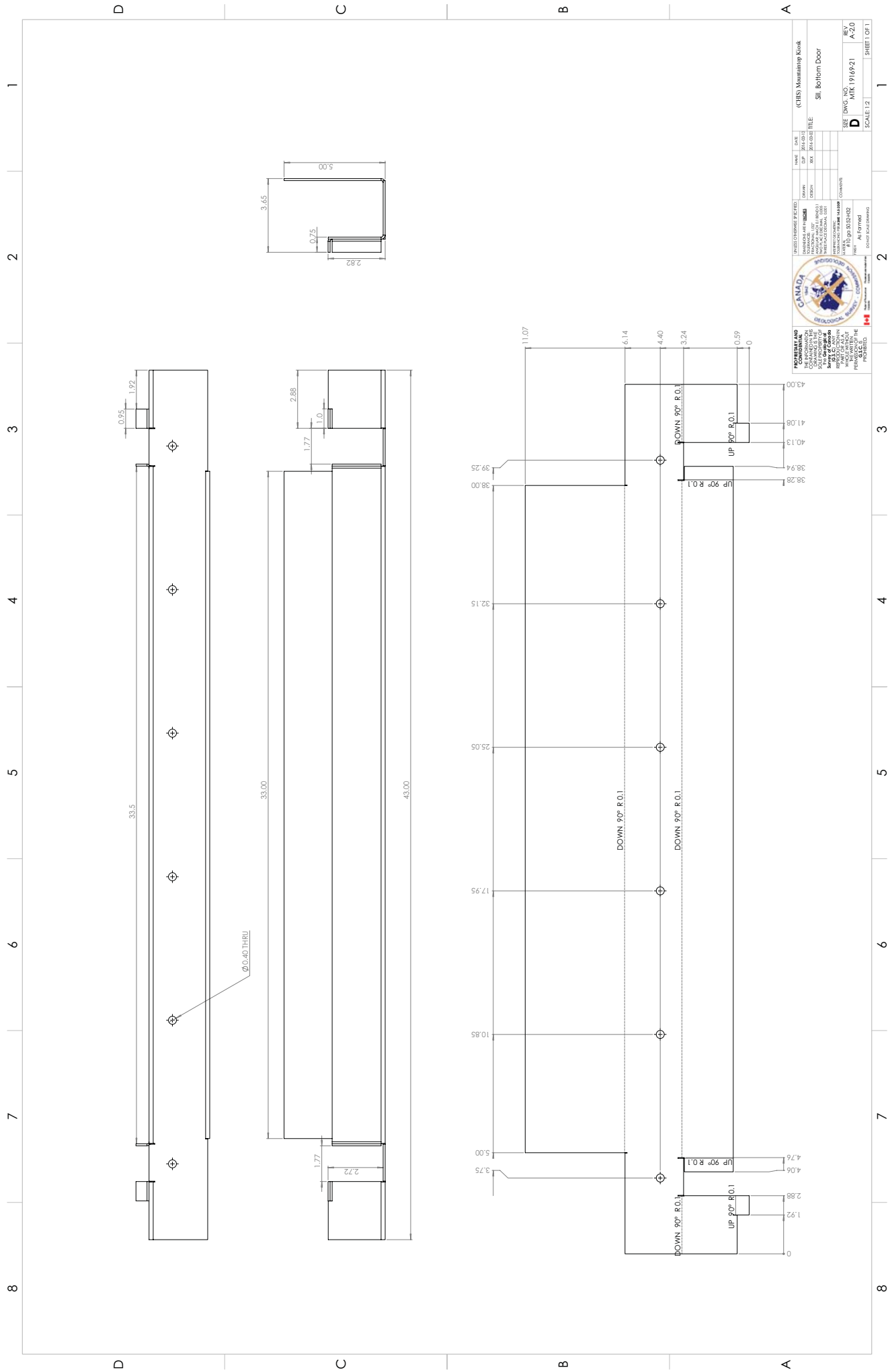

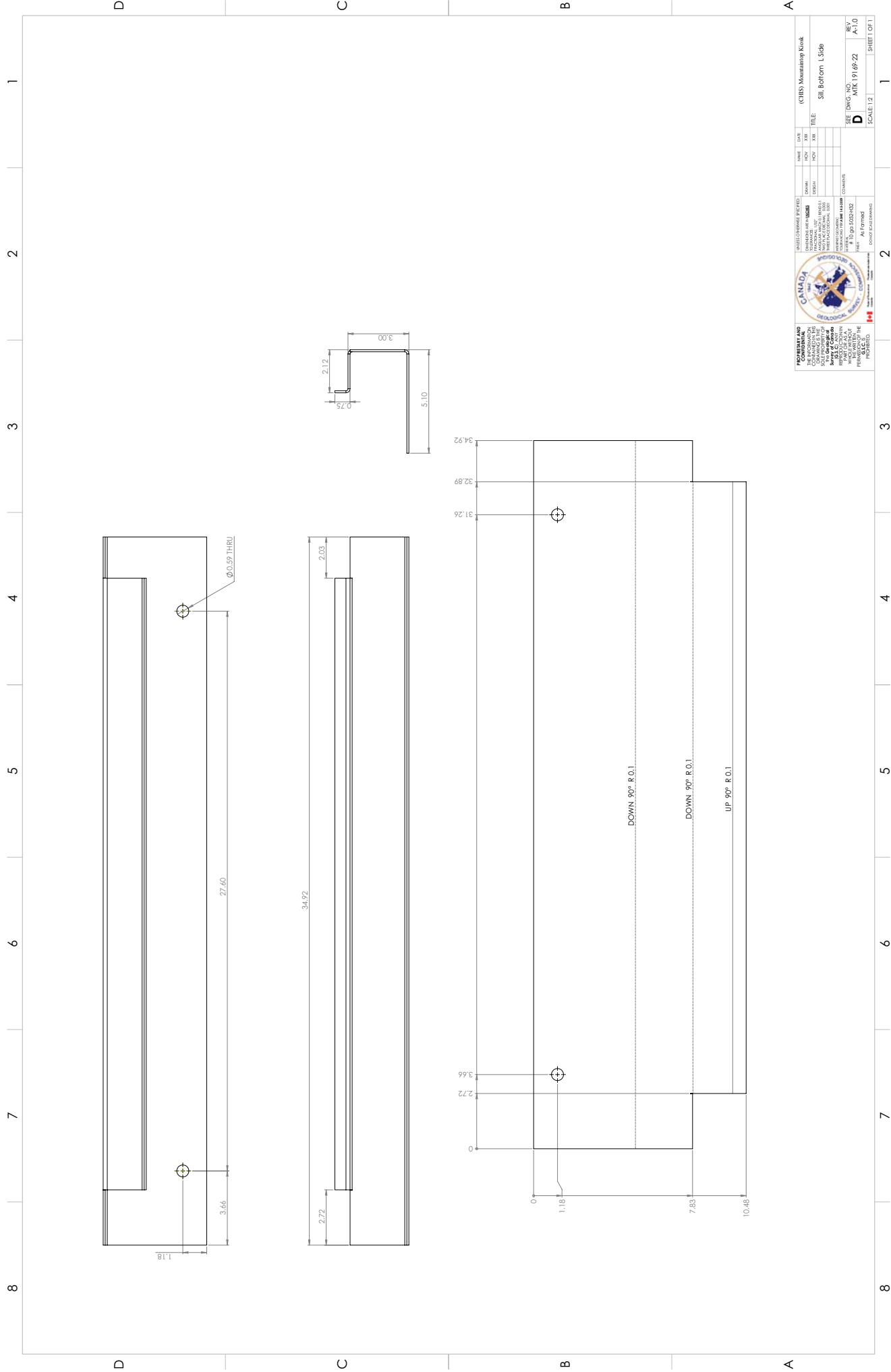

1 2 3 4 5 6 7 8

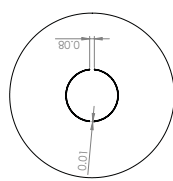
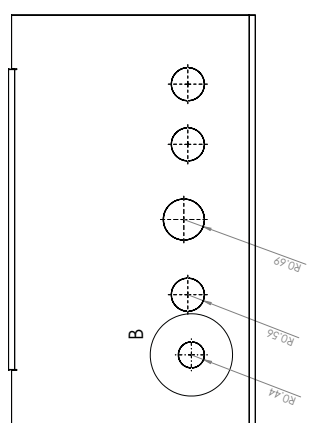
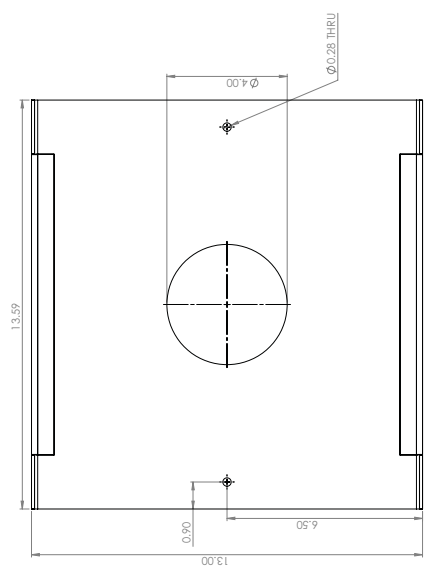
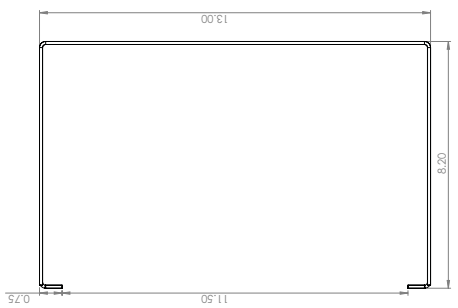
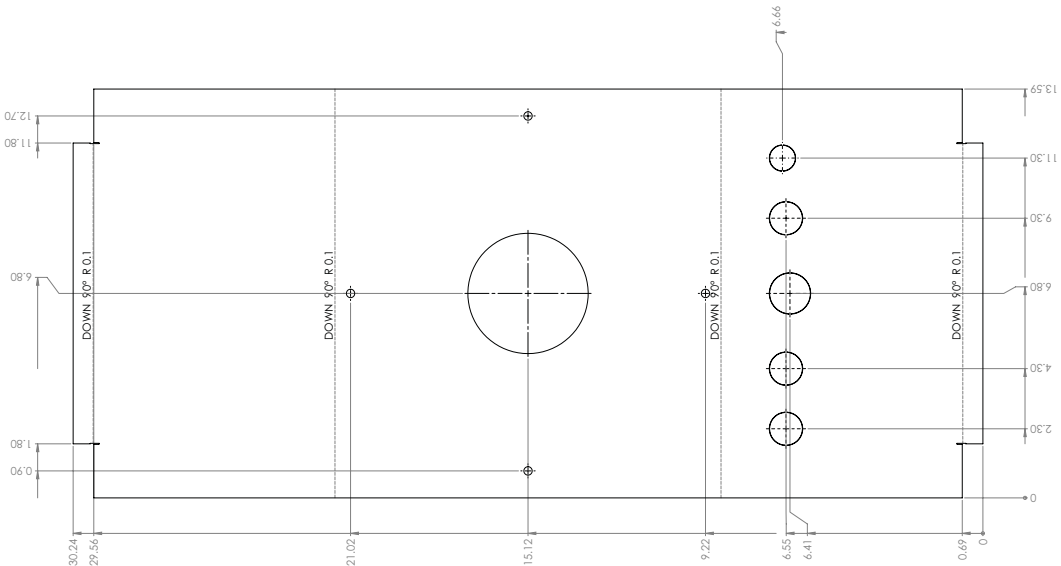

Knock Out and Tabs for Cable Bulkhead Fittings (typical)
DETAIL B
SCALE 1:1

	DESIGNED BY: MTK		DATE: 19202-21		
	CHECKED BY: MTK		DATE: 19202-21		
	APPROVED BY: MTK		DATE: 19202-21		
	PROJECT: MTK 19202-21		SHEET: 1 OF 1		
PROJECT: MTK 19202-21				SHEET: 1 OF 1	

4

3

2

1

B

B

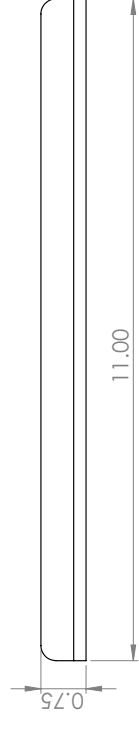

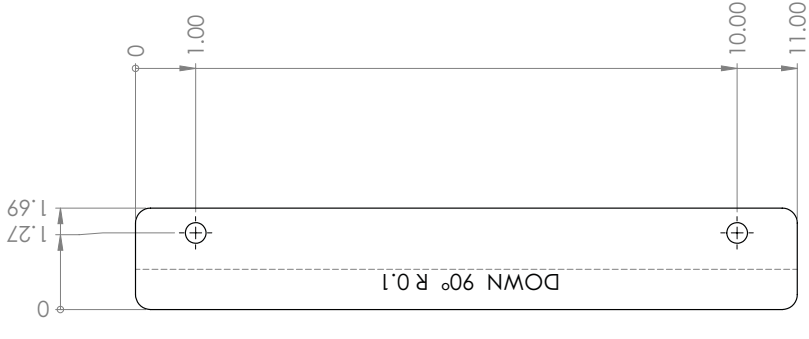
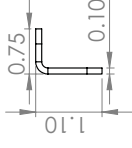
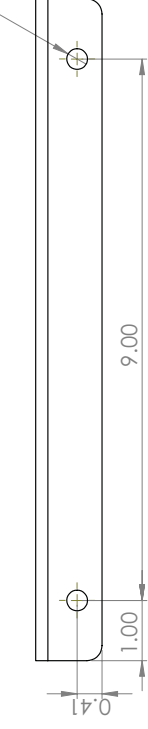

Ø 0.34 THRU

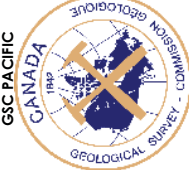

A

A

PROPRIETARY AND CONFIDENTIAL THE INFORMATION CONTAINED IN THIS DRAWING IS THE SOLE PROPERTY OF the Geological Survey of Canada (G.S.C.). ANY REPRODUCTION IN WHOLE OR IN PART WITHOUT THE WRITTEN PERMISSION OF G.S.C. IS PROHIBITED.	 GSC PACIFIC CANADA GEOLOGICAL SURVEY OF CANADA COMMISSION GEOLOGIQUE CANADA	UNLESS OTHERWISE SPECIFIED: DIMENSIONS ARE IN INCHES TOLERANCES: FRACTIONAL: 1/32" ANGULAR: MACH 0.1 BEND 0.1 TWO PLACE DECIMAL 0.005 THREE PLACE DECIMAL 0.001		DRAWN DESIGN	NAME HOV HOV HOV	DATE XXX XXX XXX	PROJECT (GROUP) (CHIS) Mountain Top Kiosk
		INTERPRET GEOMETRIC TOLERANCING PER: ASME Y14.5-2009 MATERIAL FINISH # 10 ga 5052-H32		COMMENTS:		TITLE: TAB	
 Natural Resources Canada		 Resources naturelles Canada		DO NOT SCALE DRAWING		SIZE DWG. NO. REV B MTK 19202-23 A-1.0	SHEET 1 OF 1

4

3

2

1

4

3

2

1

B

B

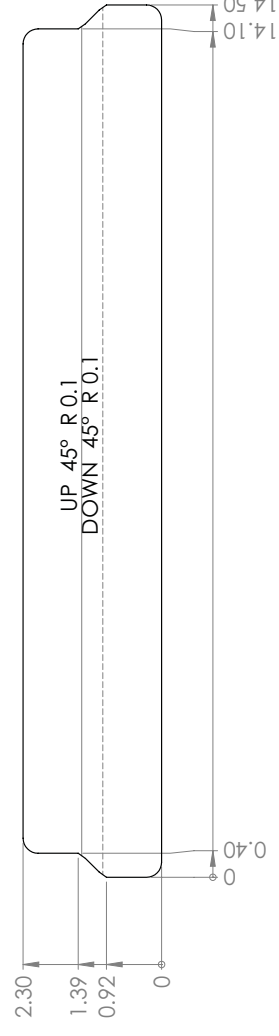
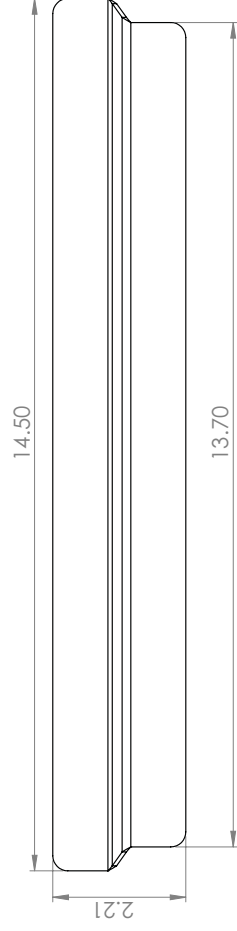
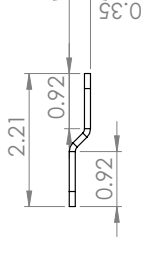



A

A

PROPRIETARY AND CONFIDENTIAL

THE INFORMATION CONTAINED IN THIS DRAWING IS THE SOLE PROPERTY OF the **Geological Survey of Canada (G.S.C.)**. ANY REPRODUCTION IN PART OR AS A WHOLE WITHOUT THE WRITTEN PERMISSION OF G.S.C. IS PROHIBITED.





GSC PACIFIC CANADA

1869

COMMISSION GEOLOGIQUE

GEOLOGICAL SURVEY - COMMISSION GEOLOGIQUE

UNLESS OTHERWISE SPECIFIED: DIMENSIONS ARE IN **INCHES**

TOLERANCES:

FRACTIONAL: 1/32"

ANGULAR: MACH 0.1 BEND 0.1

TWO PLACE DECIMAL 0.005

THREE PLACE DECIMAL 0.001

INTERPRET GEOMETRIC TOLERANCING PER **ASME Y14.5-2009**

MATERIAL: **#10 ga 5052-H32**

FINISH:

COMMENTS:

NAME: HOV XXX

DATE: XXX

PROJECT (GROUP): (CHIS) Mountain Top Kiosk

TITLE: **Rain Lip**

SIZE: **B**

DWG. NO: **MTK 19202-24**

REV: **A-1.0**

SCALE: 1:2

SHEET 1 OF 1

4

3

2

1

1 2 3 4 5 6 7 8

D

C

B

A

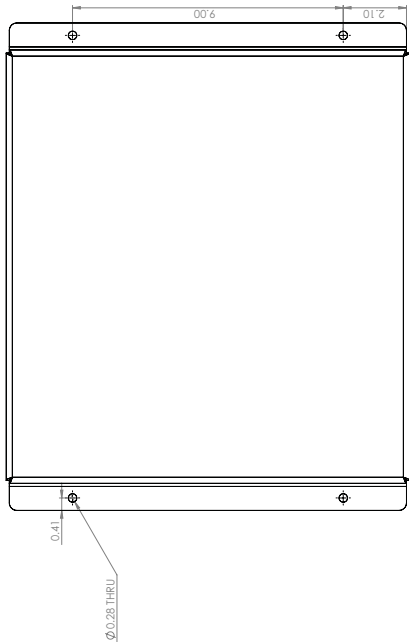
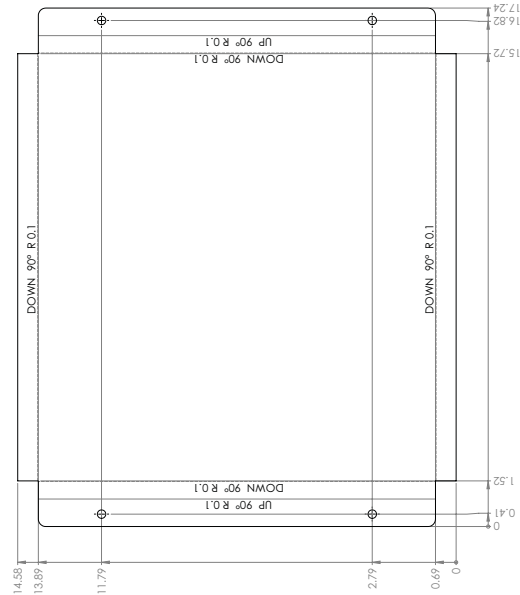
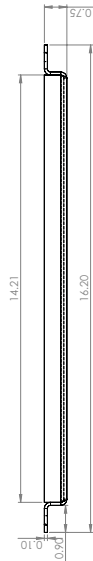

PROVIDED AND
DESIGNED BY
DRAWN BY
CHECKED BY
APPROVED BY
DATE
PROJECT NO.
SHEET NO.
SHEET TOTAL

PROVIDED AND
DESIGNED BY
DRAWN BY
CHECKED BY
APPROVED BY
DATE
PROJECT NO.
SHEET NO.
SHEET TOTAL

PROVIDED AND
DESIGNED BY
DRAWN BY
CHECKED BY
APPROVED BY
DATE
PROJECT NO.
SHEET NO.
SHEET TOTAL

PROVIDED AND
DESIGNED BY
DRAWN BY
CHECKED BY
APPROVED BY
DATE
PROJECT NO.
SHEET NO.
SHEET TOTAL

PROVIDED AND
DESIGNED BY
DRAWN BY
CHECKED BY
APPROVED BY
DATE
PROJECT NO.
SHEET NO.
SHEET TOTAL

PROVIDED AND
DESIGNED BY
DRAWN BY
CHECKED BY
APPROVED BY
DATE
PROJECT NO.
SHEET NO.
SHEET TOTAL

1 2 3 4 5 6 7 8

4

3

2

1

B

B

A

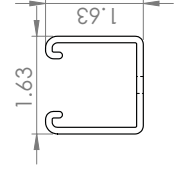

A

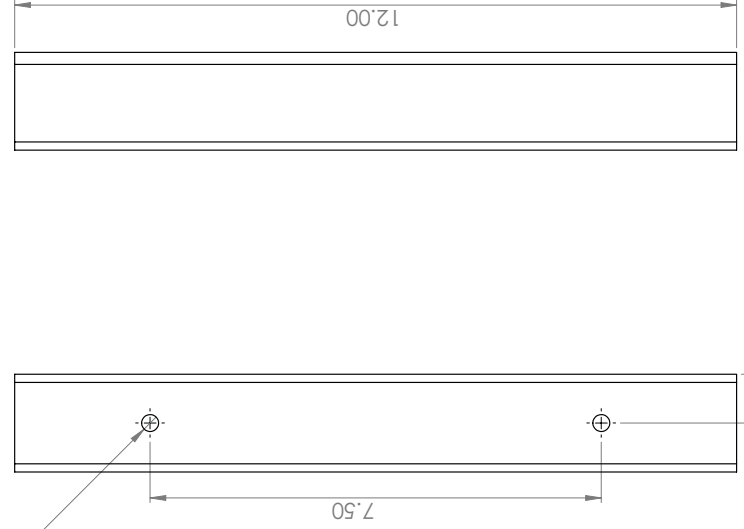

2 x Ø 0.28 THRU ALL

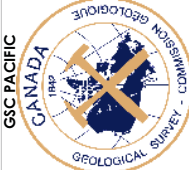

0.81

<div><div></div><div>Natural Resources Canada</div></div> <div><div></div><div>Resources naturelles Canada</div></div>	<div><div></div><div>GSC PACIFIC CANADA</div></div> <div><div></div><div>GEOLOGICAL SURVEY - COMMISSION GEOLOGIQUE CANADA</div></div>	UNLESS OTHERWISE SPECIFIED:				NAME	DATE	PROJECT (GROUP)	
		DIMENSIONS ARE IN INCHES TOLERANCES: FRACTIONAL: 1/32" ANGULAR: MACH 0.1 BEND 0.1 TWO PLACE DECIMAL 0.005 THREE PLACE DECIMAL 0.001				DRAWN	D.J.P.	2016-09-15	(CHIS) Mountain Top Kiosk
		INTERPRET GEOMETRIC TOLERANCING PER ASME Y14.5-2009				DESIGN		2016-09-12	
		MATERIAL FINISH				COMMENTS:			
		Stainless Steel							
		DO NOT SCALE DRAWING							
						SIZE	DWG. NO.	REV	
				B	3310T194	A-1.0			
				SCALE: 1:2	SHEET 1 OF 1				

4

3

2

1

4

3

2

1

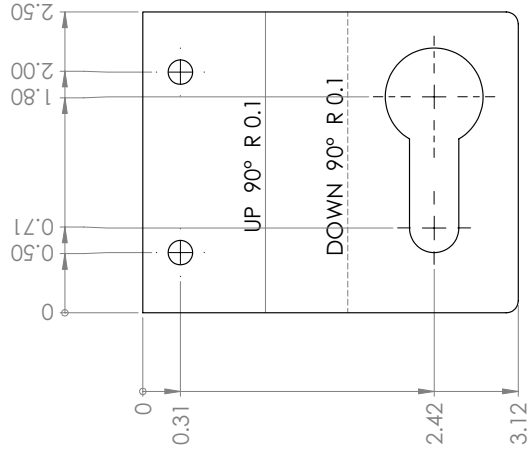
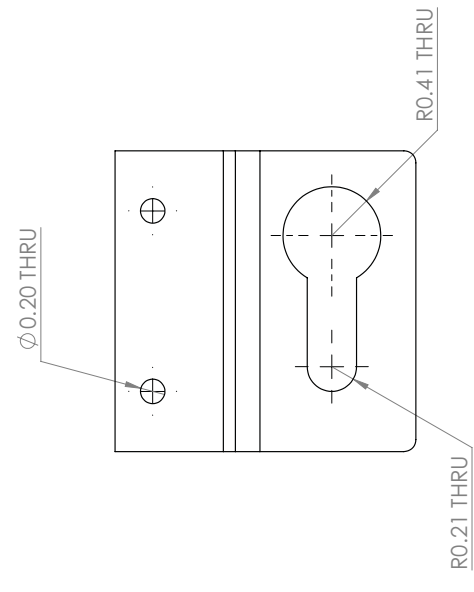
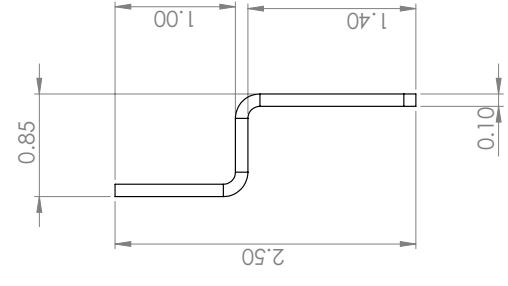

B

B



A

A

<div><div></div><div><div>PROPRIETARY AND CONFIDENTIAL</div><div>THE INFORMATION CONTAINED IN THIS DRAWING IS THE SOLE PROPERTY OF the Geological Survey of Canada (G.S.C.) ANY REPRODUCTION IN PART WITHOUT THE WRITTEN PERMISSION OF G.S.C. IS PROHIBITED.</div></div></div>	GSC PACIFIC		Natural Resources Canada		<div><div></div><div>Natural Resources Canada</div></div>	Resources naturelles Canada		<div><div></div><div>Natural Resources Canada</div></div>	UNLESS OTHERWISE SPECIFIED:		DRAWN		NAME	DATE	PROJECT (GROUP)		WOSS KIOSK (GSC Pacific)	Prop rod tab LH	SIZE	DWG. NO.	REV	MTK 103L	A-1.0	SCALE: 1:1	SHEET 1 OF 1
	DIMENSIONS ARE IN INCHES		DESIGN			D.J.P	2016-09-15		TITLE:																
	TOLERANCES: FRACTIONAL: 1/32" ANGULAR: MACH 0.1 BEND 0.1 TWO PLACE DECIMAL 0.005 THREE PLACE DECIMAL 0.001					D.J.P	2016-09-12																		
	INTERPRET GEOMETRIC TOLERANCING PER ASME Y14.5-2009																								
	MATERIAL Stainless Steel																								
	FINISH As Formed																								
	DO NOT SCALE DRAWING																								

Prop rod tab LH

4

3

2

1

4

3

2

1

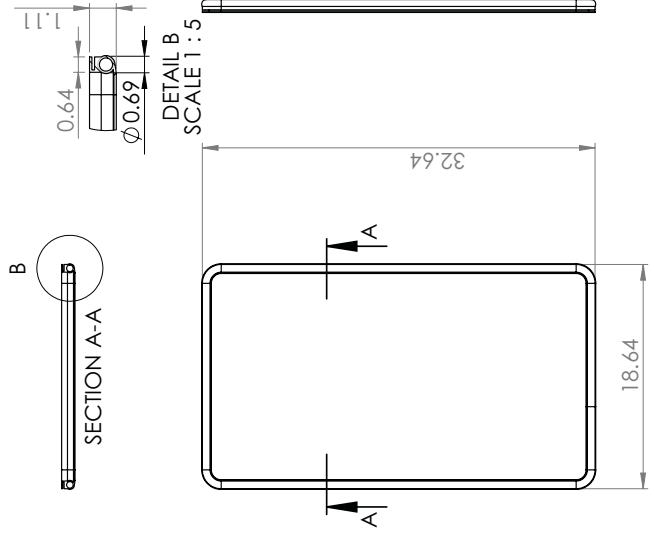

McMaster-Carr 12335A73

A

A

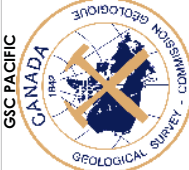
<div></div> <div>Natural Resources Canada</div>	<div></div> <div>GSC PACIFIC CANADA</div>	UNLESS OTHERWISE SPECIFIED:				NAME	DATE	PROJECT (GROUP)	
		DIMENSIONS ARE IN <u>INCHES</u> TOLERANCES: FRACTIONAL: 1/32" ANGULAR: MACH 0.1 BEND 0.1 TWO PLACE DECIMAL 0.005 THREE PLACE DECIMAL 0.001				DRAWN	D.J.P	2016-09-15	(CHIS) Mountain Top Kiosk
						DESIGN	D.J.P	2016-09-12	TITLE: Door Bulb Seal
		INTERPRET GEOMETRIC TOLERANCING PER <u>ASME Y14.5-2009</u>				COMMENTS:			
		THE INFORMATION CONTAINED IN THIS DRAWING IS THE SOLE PROPERTY OF the Geological Survey of Canada (G.S.C.) . ANY REPRODUCTION IN PART OR AS A WHOLE WITHOUT THE WRITTEN PERMISSION OF G.S.C. IS PROHIBITED.				MATERIAL EPDM 60 Durometer			
FINISH						B MTK 179 A-1.0			
Natural Resources Canada				DO NOT SCALE DRAWING				SCALE: 1:10	SHEET 1 OF 1

Door Bulb Seal

4

3

2

1

4

3

2

1

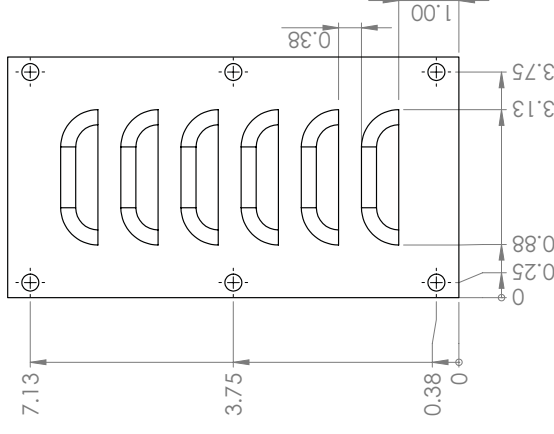
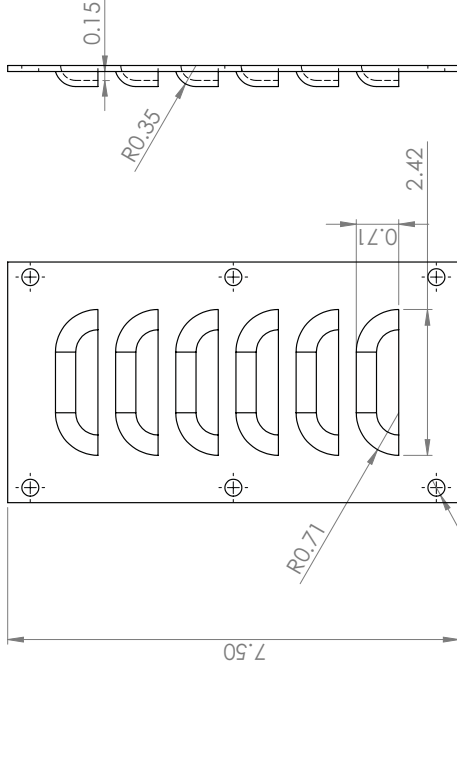
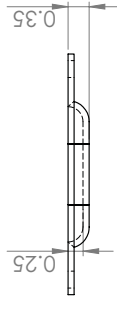

B

B

A

A

<div>PROPRIETARY AND CONFIDENTIAL</div> <div>THE INFORMATION CONTAINED IN THIS DRAWING IS THE SOLE PROPERTY OF the Geological Survey of Canada (G.S.C.). ANY REPRODUCTION IN PART OR AS A WHOLE WITHOUT THE WRITTEN PERMISSION OF G.S.C. IS PROHIBITED.</div>	<div><div><div><div><div><div></div><div></div><div></div><div></div><div></div></div><div></div><div></div><div></div><div></div></div><div></div><div></div><div></div><div></div><div></div></div><div></div><div></div><div></div><div></div><div></div></div><div></div><div></div><div></div><div></div><div></div></div> <div></div> <div></div> <div></div> <div></div> <div></div> <div></div> <div></div> <div></div> <div></div> <div></div> <div></div> <div></div> <div></div> <div></div> <div></div> <div></div> <div></div> <div></div> <div></div> <div></div> <div></div> <div></div> <div></div> <div></div> <div></div> <div></div> <div></div> <div></div> <div></div> <div></div> <div></div> <div></div> <div></div> <div></div> <div></div> <div></div> <div></div> <div></div> <div></div> <div></div> <div></div> <div></div> <div></div> <div></div> <div></div> <div></div> <div></div> <div></div> <div></div> <div></div> <div></div> <div></div> <div></div> <div></div> <div></div> <div></div> <div></div> <div></div> <div></div> <div></div> <div></div> <div></div> <div></div> <div></div> <div></div> <div></div> <div></div> <div></div> <div></div> <div></div> <div></div> <div></div> <div></div> <div></div> <div></div> <div></div> <div></div> <div></div> <div></div> <div></div> <div></div> <div></div> <div></div> <div></div> <div></div> <div></div> <div></div> <div></div> <div></div> <div></div> <div></div> <div></div> <div></div> <div></div> <div></div> <div></div> <div></div> <div></div> <div></div> <div></div> <div></div> <div></div> <div></div> <div></div> <div></div> <div></div> <div></div> <div></div> <div></div> <div></div> <div></div> <div></div> <div></div> <div></div> <div></div> <div></div> <div></div> <div></div> <div></div> <div></div> <div></div> <div></div> <div></div> <div></div> <div></div> <div></div> <div></div> <div></div> <div></div> <div></div> <div></div> <div></div> <div></div> <div></div> <div></div> <div></div> <div></div> <div></div> <div></div> <div></div> <div></div> <div></div> <div></div> <div></div> <div></div> <div></div> <div></div> <div></div> <div></div> <div></div> <div></div> <div></div> <div></div> <div></div> <div></div> <div></div> <div></div> <div></div> <div></div> <div></div> <div></div> <div></div> <div></div> <div></div> <div></div> <div></div> <div></div> <div></div> <div></div> <div></div> <div></div> <div></div> <div></div> <div></div> <div></div> <div></div> <div></div> <div></div> <div></div> <div></div> <div></div> <div></div> <div></div> <div></div> <div></div> <div></div> <div></div> <div></div> <div></div> <div></div> <div></div> <div></div> <div></div> <div></div> <div></div> <div></div> <div></div> <div></div> <div></div> <div></div> <div></div> <div></div> <div></div> <div></div> <div></div> <div></div> <div></div> <div></div> <div></div> <div></div> <div></div> <div></div> <div></div> <div></div> <div></div> <div></div> <div></div> <div></div> <div></div> <div></div> <div></div> <div></div> <div></div> <div></div> <div></div> <div></div> <div></div> <div></div> <div></div> <div></div> <div></div> <div></div> <div></div> <div></div> <div></div> <div></div> <div></div> <div></div> <div></div> <div></div> <div></div> <div></div> <div></div> <div></div> <div></div> <div></div> <div></div> <div></div> <div></div> <div></div> <div></div> <div></div> <div></div> <div></div> <div></div> <div></div> <div></div> <div></div> <div></div> <div></div> <div></div> <div></div> <div></div> <div></div> <div></div> <div></div> <div></div> <div></div> <div></div> <div></div> <div></div> <div></div> <div></div> <div></div> <div></div> <div></div> <div></div> <div></div> <div></div> <div></div> <div></div> <div></div> <div></div> <div></div> <div></div> <div></div> <div></div> <div></div> <div></div> <div></div> <div></div> <div></div> <div></div> <div></div> <div></div> <div></div> <div></div> <div></div> <div></div> <div></div> <div></div> <div></div> <div></div> <div></div> <div></div> <div></div> <div></div> <div></div> <div></div> <div></div> <div></div> <div></div> <div></div> <div></div> <div></div> <div></div> <div></div> <div></div> <div></div> <div></div> <div></div> <div></div> <div></div> <div></div> <div></div> <div></div> <div></div> <div></div> <div></div> <div></div> <div></div> <div></div> <div></div> <div></div> <div></div> <div></div> <div></div> <div></div> <div></div> <div></div> <div></div> <div></div> <div></div> <div></div> <div></div> <div></div> <div></div> <div></div> <div></div> <div></div> <div></div> <div></div> <div></div> <div></div> <div></div> <div></div> <div></div> <div></div> <div></div> <div></div> <div></div> <div></div> <div></div> <div></div> <div></div> <div></div> <div></div> <div></div> <div></div> <div></div> <div></div> <div></div> <div></div> <div></div> <div></div> <div></div> <div></div> <div></div> <div></div> <div></div> <div></div> <div></div> <div></div> <div></div> <div></div> <div></div> <div></div> <div></div> <div></div> <div></div> <div></div> <div></div> <div></div> <div></div> <div></div> <div></div> <div></div> <div></div> <div></div> <div></div> <div></div> <div></div> <div></div> <div></div> <div></div> <div></div> <div></div> <div></div> <div></div> <div></div> <div></div> <div></div> <div></div> <div></div> <div></div> <div></div> <div></div> <div></div> <div></div> <div></div> <div></div> <div></div> <div></div> <div></div> <div></div> <div></div> <div></div> <div></div> <div></div> <div></div> <div></div> <div></div> <div></div> <div></div> <div></div> <div></div> <div></div> <div></div> <div></div> <div></div> <div></div> <div></div> <div></div> <div></div> <div></div> <div></div> <div></div> <div></div> <div></div> <div></div> <div></div> <div></div> <div></div> <div></div> <div></div> <div></div> <div></div> <div></div> <div></div> <div></div> <div></div> <div></div> <div></div> <div></div> <div></div> <div></div> <div></div> <div></div> <div></div> <div></div> <div></div> <div></div> <div></div> <div></div> <div></div> <div></div> <div></div> <div></div> <div></div> <div></div> <div></div> <div></div> <div></div> <div></div> <div></div> <div></div> <div></div> <div></div> <div></div> <div></div> <div></div> <div></div> <div></div> <div></div> <div></div> <div></div> <div></div> <div></div> <div></div> <div></div> <div></div> <div></div> <div></div> <div></div> <div></div> <div></div> <div></div> <div></div> <div></div> <div></div> <div></div> <div></div> <div></div> <div></div> <div></div> <div></div> <div></div> <div></div> <div></div> <div></div> <div></div> <div></div> <div></div> <div></div> <div></div> <div></div> <div></div> <div></div> <div></div> <div></div> <div></div> <div></div> <div></div> <div></div> <div></div> <div></div> <div></div> <div></div> <div></div> <div></div> <div></div> <div></div> <div></div> <div></div> <div></div> <div></div> <div></div> <div></div> <div></div> <div></div> <div></div> <div></div> <div></div> <div></div> <div></div> <div></div> <div></div> <div></div> <div></div> <div></div> <div></div> <div></div> <div></div> <div></div> <div></div> <div></div> <div></div> <div></div> <div></div> <div></div> <div></div> <div></div> <div></div> <div></div> <div></div> <div></div> <div></div> <div></div> <div></div> <div></div> <div></div> <div></div> <div></div> <div></div> <div></div> <div></div> <div></div> <div></div> <div></div> <div></div> <div></div> <div></div> <div></div> <div></div> <div></div> <div></div> <div></div> <div></div> <div></div> <div></div> <div></div> <div></div> <div></div> <div></div> <div></div> <div></div> <div></div> <div></div> <div></div> <div></div> <div></div> <div></div> <div></div> <div></div> <div></div> <div></div> <div></div> <div></div> <div></div> <div></div> <div></div> <div></div> <div></div> <div></div> <div></div> <div></div> <div></div> <div></div> <div></div> <div></div> <div></div> <div></div> <div></div> <div></div> <div></div> <div></div> <div></div> <div></div> <div></div> <div></div> <div></div> <div></div> <div></div> <div></div> <div></div> <div></div> <div></div> <div></div> <div></div> <div></div> <div></div> <div></div> <div></div> <div></div> <div></div> <div></div> <div></div> <div></div> <div></div> <div></div> <div></div> <div></div> <div></div> <div></div> <div></div> <div></div> <div></div> <div></div> <div></div> <div></div> <div></div> <div></div> <div></div> <div></div> <div></div> <div></div> <div></div> <div></div> <div></div> <div></div> <div></div> <div></div> <div></div> <div></div> <div></div> <div></div> <div></div> <div></div> <div></div> <div></div> <div></div> <div></div> <div></div> <div></div> <div></div> <div></div> <div></div> <div></div> <div></div> <div></div> <div></div> <div></div> <div></div> <div></div> <div></div> <div></div> <div></div> <div></div> <div></div> <div></div> <div></div> <div></div> <div></div> <div></div> <div></div> <div></div> <div></div> <div></div> <div></div> <div></div> <div></div> <div></div> <div></div> <div></div> <div></div> <div></div> <div></div> <div></div> <div></div> <div></div> <div></div> <div></div> <div></div> <div></div> <div></div> <div></div> <div></div> <div></div> <div></div> <div></div> <div></div> <div></div> <div></div> <div></div> <div></div> <div></div> <div></div> <div></div> <div></div> <div></div> <div></div> <div></div> <div></div> <div></div> <div></div> <div></div> <div></div> <div></div> <div></div> <div></div> <div></div> <div></div> <div></div> <div></div> <div></div> <div></div> <div></div> <div></div> <div></div> <div></div> <div></div> <div></div> <div></div> <div></div> <div></div> <div></div> <div></div> <div></div> <div></div> <div></div> <div></div> <div></div> <div></div> <div></div> <div></div> <div></div> <div></div> <div></div> <div></div> <div></div> <div></div> <div></div> <div></div> <div></div> <div></div> <div></div> <div></div> <div></div> <div></div> <div></div> <div></div> <div></div> <div></div> <div></div> <div></div> <div></div> <div></div> <div></div> <div></div> <div></div> <div></div> <div></div> <div></div> <div></div> <div></div> <div></div> <div></div> <div></div> <div></div> <div></div> <div></div> <div></div> <div></div> <div></div> <div></div> <div></div> <div></div> <div></div> <div></div> <div></div> <div></div> <div></div> <div></div> <div></div> <div></div> <div></div> <div></div> <div></div> <div></div> <div></div> <div></div> <div></div> <div></div> <div></div> <div></div> <div></div> <div></div> <div></div> <div></div> <div></div> <div></div> <div></div> <div></div> <div></div> <div></div> <div></div> <div></div> <div></div> <div></div> <div></div> <div></div> <div></div> <div></div> <div></div> <div></div> <div></div> <div></div> <div></div> <div></div> <div></div> <div></div> <div></div> <div></div> <div></div> <div></div> <div></div> <div></div> <div></div> <div></div> <div></div> <div></div> <div></div> <div></div> <div></div> <div></div> <div></div> <div></div> <div></div> <div></div> <div></div> <div></div> <div></div> <div></div> <div></div> <div></div> <div></div> <div></div> <div></div> <div></div> <div></div> <div></div> <div></div> <div></div> <div></div> <div></div> <div></div> <div></div> <div></div> <div></div> <div></div> <div></div> <div></div> <div></div> <div></div> <div></div> <div></div> <div></div> <div></div> <div></div> <div></div> <div></div> <div></div> <div></div> <div></div> <div></div> <div></div> <div></div> <div></div> <div></div> <div></div> <div></div> <div></div> <div></div> <div></div> <div></div> <div></div> <div></div> <div></div> <div></div> <div></div> <div></div> <div></div> <div></div> <div></div> <div></div> <div></div> <div></div> <div></div> <div></div> <div></div> <div></div> <div></div> <div></div> <div></div> <div></div> <div></div> <div></div> <div></div> <div></div> <div></div> <div></div> <div></div> <div></div> <div></div> <div></div> <div></div> <div></div> <div></div> <div></div> <div></div> <div></div> <div></div> <div></div> <div></div> <div></div> <div></div> <div></div> <div></div> <div></div> <div></div> <div></div> <div></div> <div></div> <div></div> <div></div> <div></div> <div></div> <div></div> <div></div> <div></div> <div></div> <div></div> <div></div> <div></div> <div></div> <div></div> <div></div> <div></div> <div></div> <div></div> <div></div> <div></div> <div></div> <div></div> <div></div> <div></div> <div></div> <div></div> <div></div> <div></div> <div></div> <div></div> <div></div> <div></div> <div></div> <div></div> <div></div> <div></div> <div></div> <div></div> <div></div> <div></div> <div></div> <div></div> <div></div> <div></div> <div></div> <div></div> <div></div> <div></div> <div></div> <div></div> <div></div> <div></div> <div></div> <div></div> <div></div> <div></div> <div></div> <
--	---

4

3

2

1

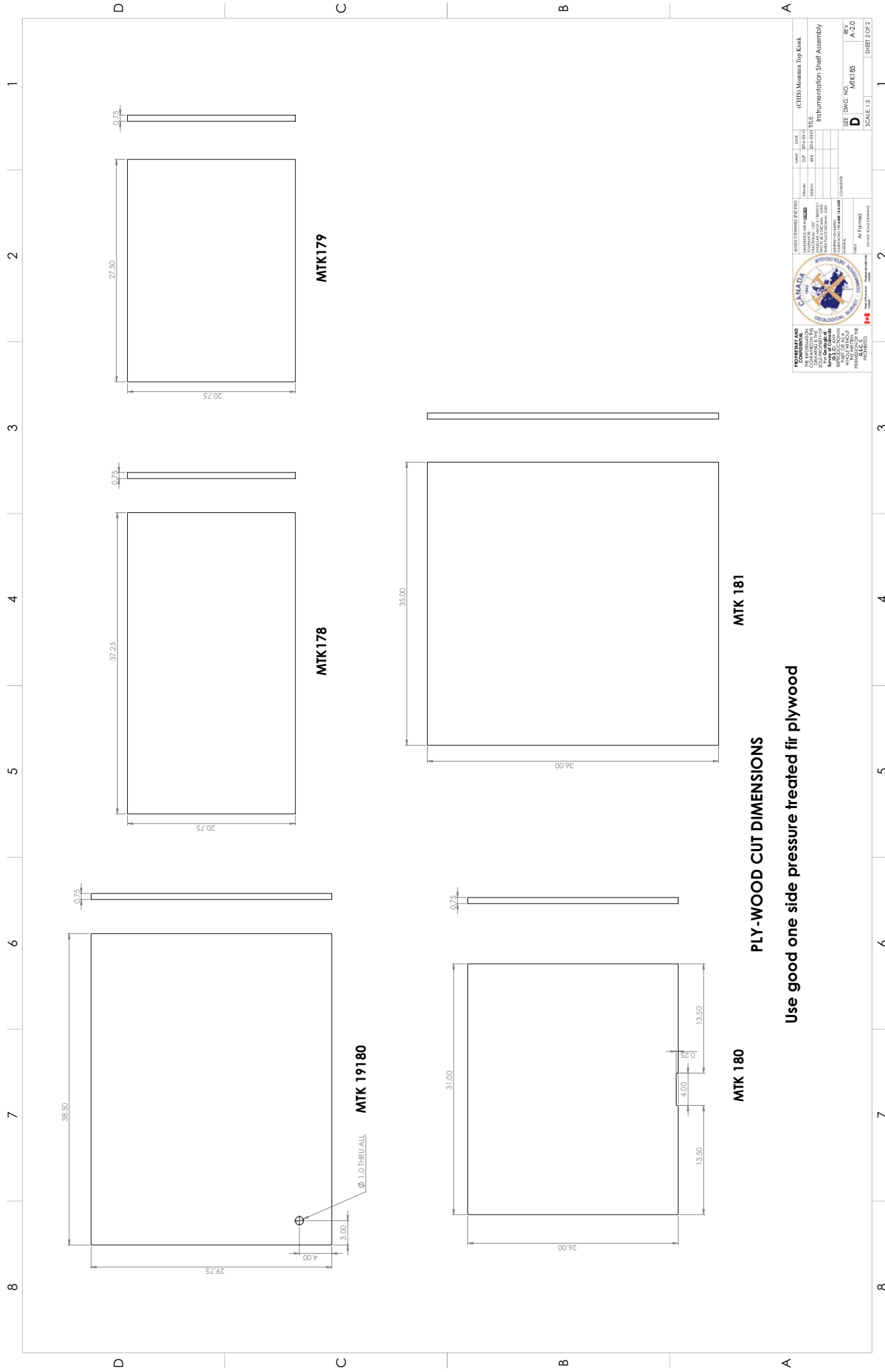

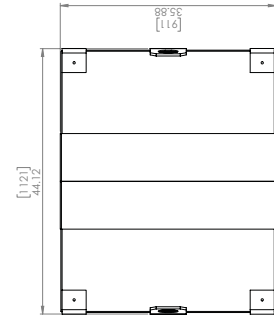

**All non welded
Seams and Joints
to be bedded
and sealed with
outdoor usage
silicone sealant**

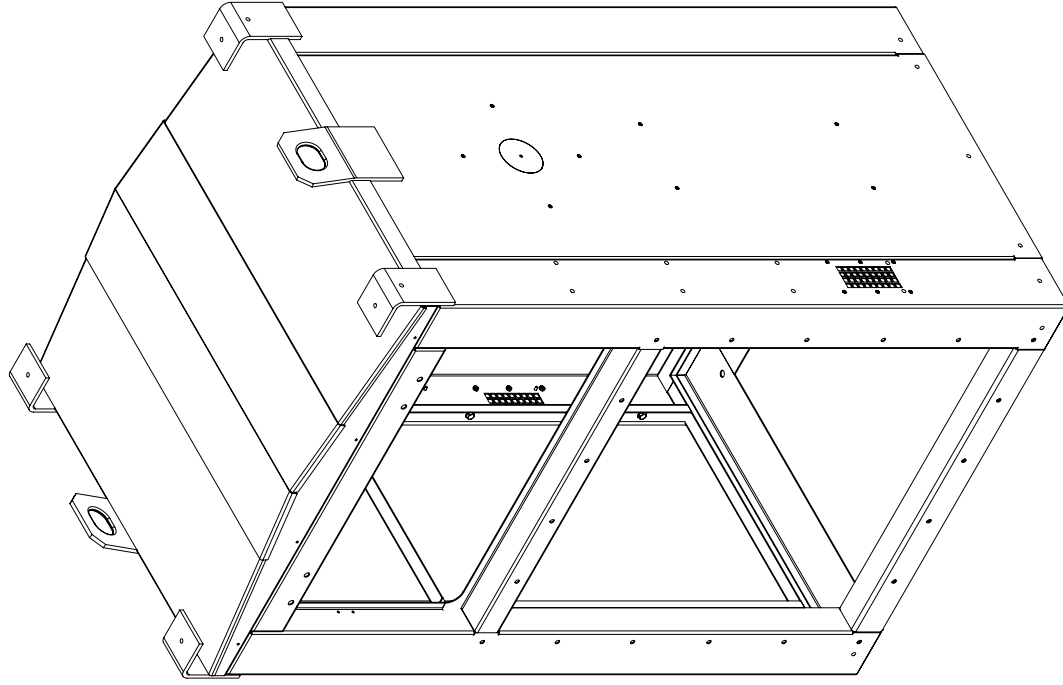
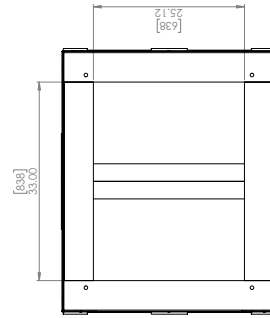
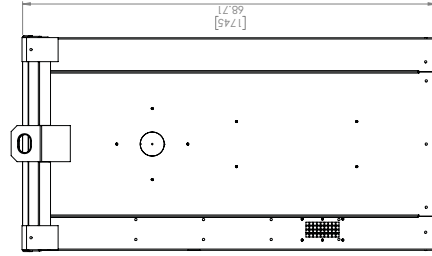
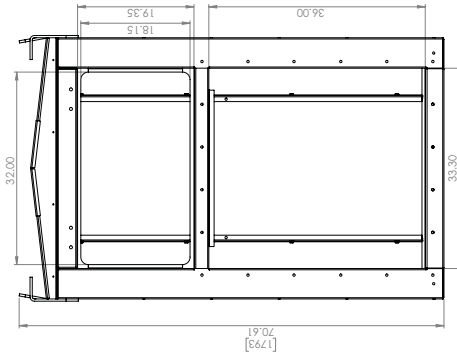

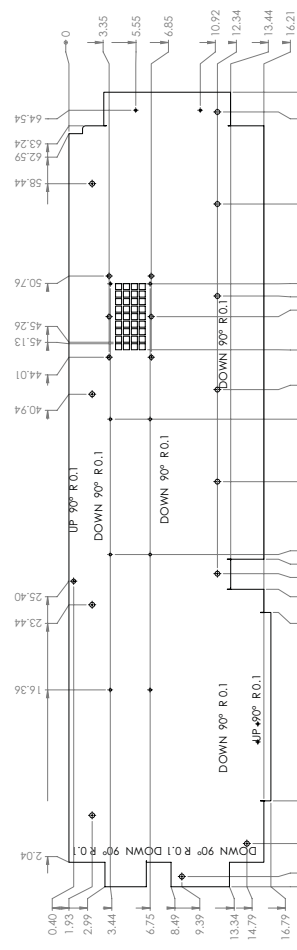
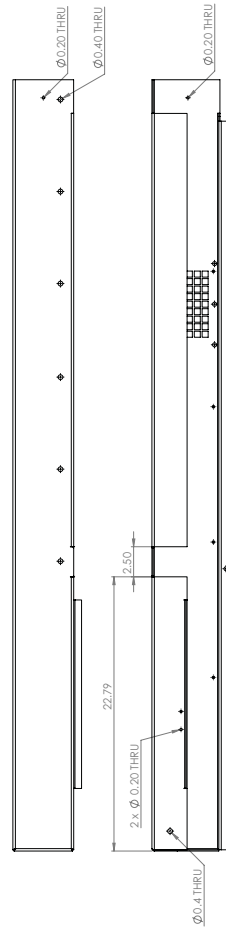
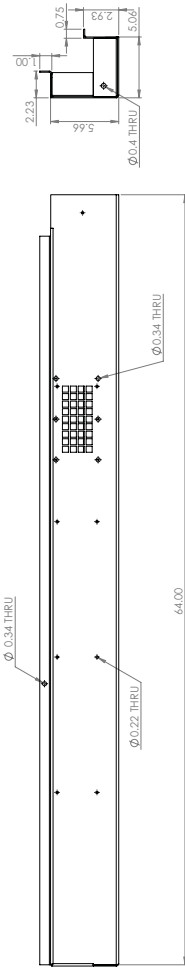
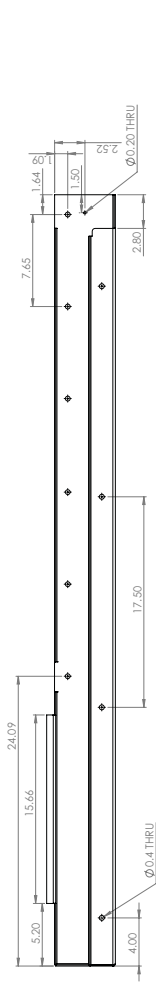

PERMITTEE AND COMPLAINANT INFORMATION COUNTY OF ALBERTA 10000-100 Avenue Edmonton, Alberta T6C 2V4 TEL: 780-493-2222 FAX: 780-493-2223 E-MAIL: info@alberta.ca	ISSUE <u>CHS Mountain Peak</u> DATE <u>2014-03-12</u>		DATE <u>2014-03-12</u> TIME <u>10:00</u>		REVIEWER <u>MR 1970</u> REV <u>A-20</u> SHEET <u>OF 1</u>
	PROJECT <u>CHS Mountain Peak</u> LOCATION <u>CHS Mountain Peak</u> OWNER <u>CHS Mountain Peak</u> DESIGN <u>CHS Mountain Peak</u> CONTRACT <u>CHS Mountain Peak</u> COMMENTS <u>CHS Mountain Peak</u> REMARKS <u>CHS Mountain Peak</u> NOTES <u>CHS Mountain Peak</u> DATE <u>2014-03-12</u> TIME <u>10:00</u> REVIEWER <u>MR 1970</u> REV <u>A-20</u> SHEET <u>OF 1</u>				

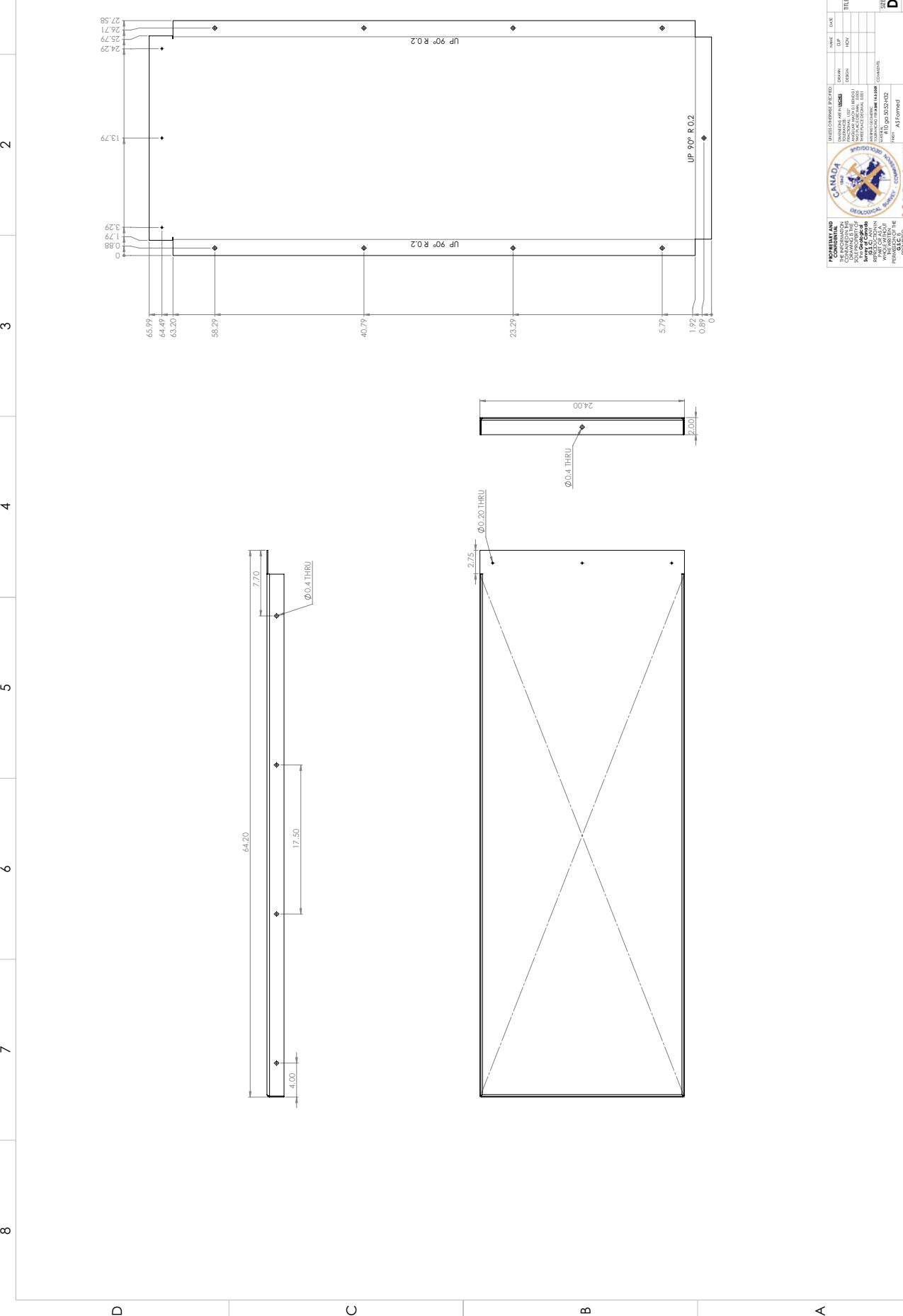

PROJ. NAME AND LOCATION CIBS Mounting Kiosk PANEL CENTER WALL	DATE 1972	NAME MTK 19172	SCALE 1:5	SHEET 1 OF 1
DESIGNER'S NOTES 1. ALL DIMENSIONS ARE IN METERS. 2. ALL DIMENSIONS ARE TO FACE UNLESS OTHERWISE SPECIFIED. 3. ALL DIMENSIONS ARE TO FACE UNLESS OTHERWISE SPECIFIED. 4. ALL DIMENSIONS ARE TO FACE UNLESS OTHERWISE SPECIFIED. 5. ALL DIMENSIONS ARE TO FACE UNLESS OTHERWISE SPECIFIED.				

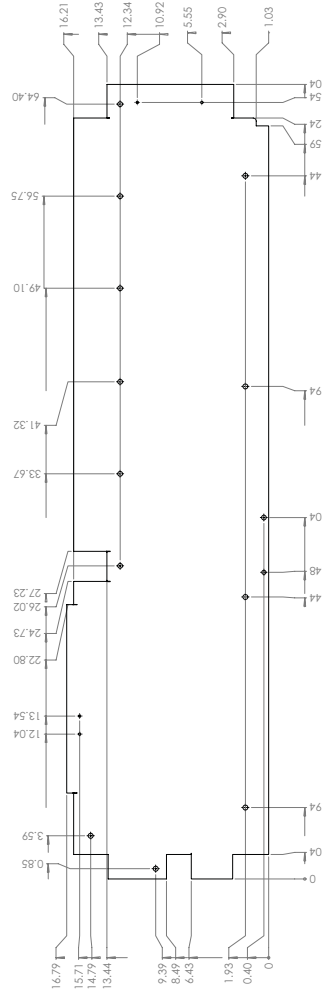
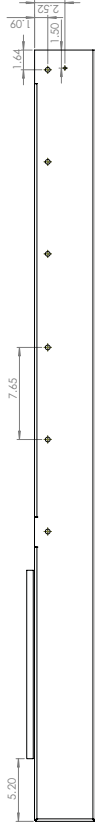
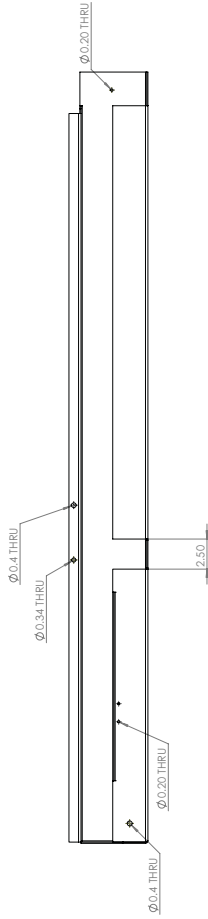
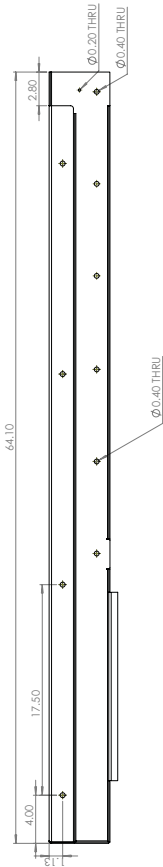

PROJ. NAME: LH Door Jamb
DATE: 19/03/2020
SCALE: 1:1
REV: A-2.0
DRG. NO.: MTK 19183
SHEET: 1 OF 1

DESIGNED BY: [Signature]
CHECKED BY: [Signature]
APPROVED BY: [Signature]

COMPANY: [Logo]
ADDRESS: [Address]
PHONE: [Phone Number]
FAX: [Fax Number]
EMAIL: [Email Address]

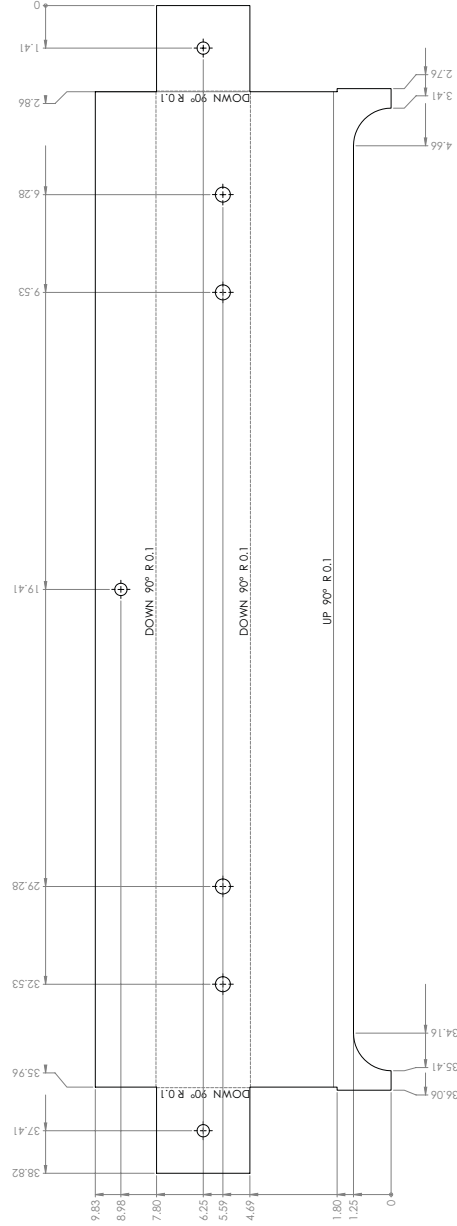
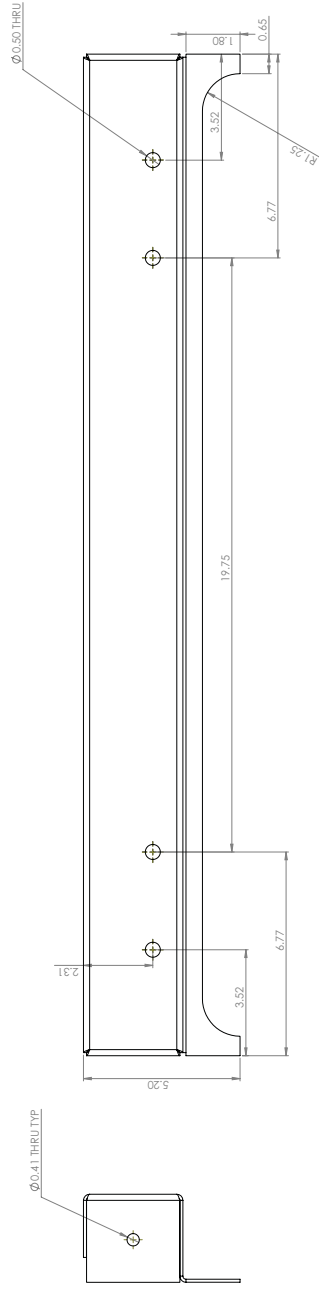
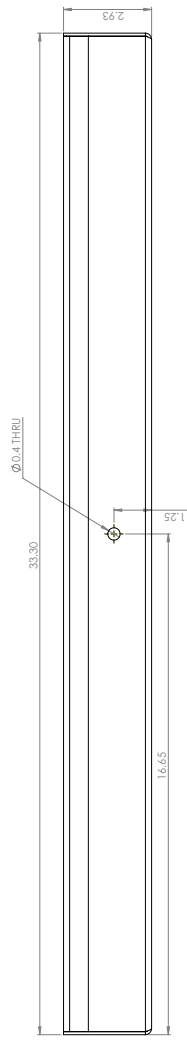

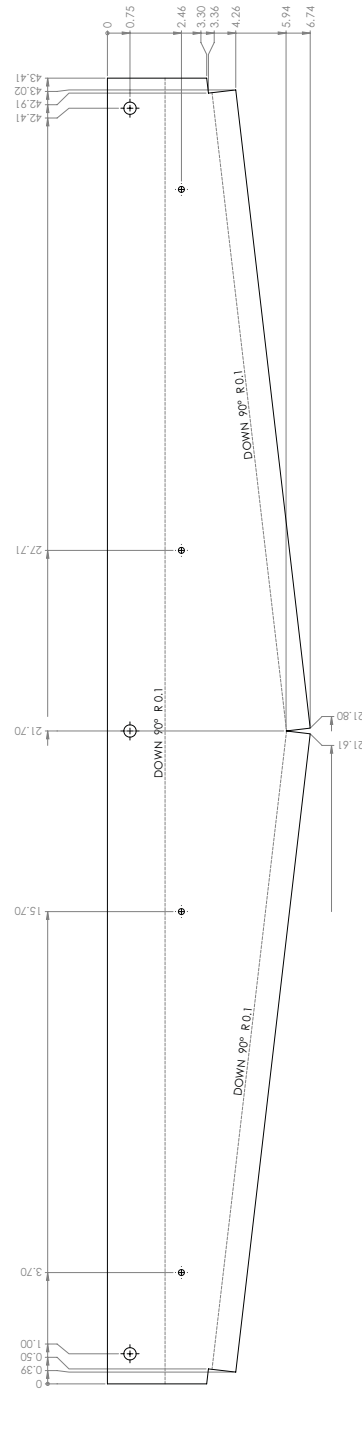
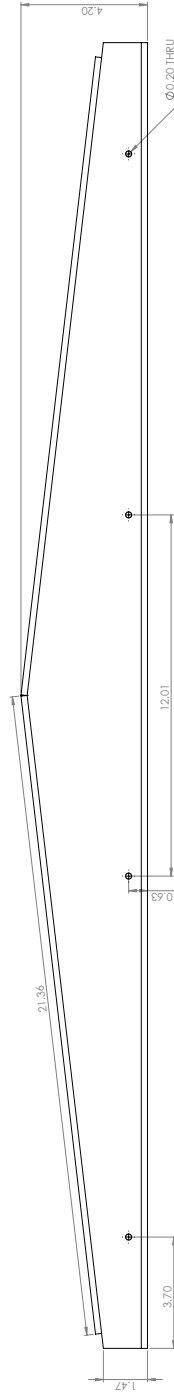
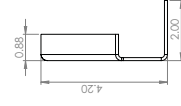
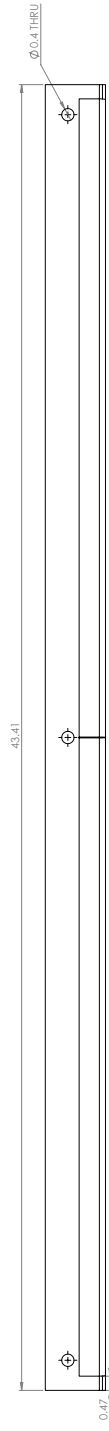
[illegible]

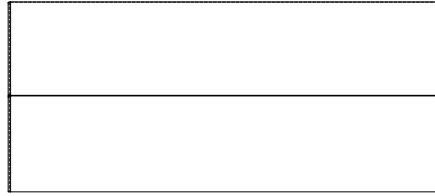
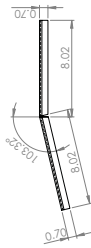
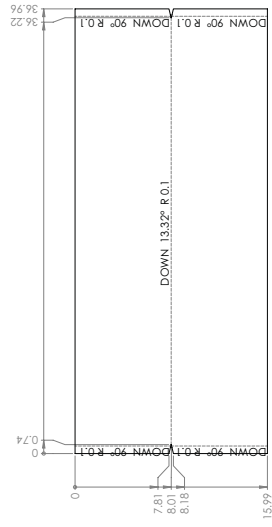

POPULARITY AND COMBINATIONS THIS FORM IS TO BE COMPLETED BY THE CANDIDATE OR CANDIDATE'S AGENT. IT IS THE RESPONSIBILITY OF THE CANDIDATE OR CANDIDATE'S AGENT TO COMPLETE THIS FORM CORRECTLY.		(SELECT ONE OR MORE)		(SELECT ONE OR MORE)		(SELECT ONE OR MORE)		(SELECT ONE OR MORE)		(SELECT ONE OR MORE)	
		1. <input type="checkbox"/> SEX MALE <input type="checkbox"/> FEMALE <input type="checkbox"/>	2. <input type="checkbox"/> AGE 18-24 <input type="checkbox"/> 25-34 <input type="checkbox"/> 35-44 <input type="checkbox"/> 45-54 <input type="checkbox"/> 55-64 <input type="checkbox"/> 65+	3. <input type="checkbox"/> EDUCATION HIGH SCHOOL <input type="checkbox"/> COLLEGE <input type="checkbox"/> UNIVERSITY <input type="checkbox"/>	4. <input type="checkbox"/> PROFESSION STUDENT <input type="checkbox"/> WORKER <input type="checkbox"/> RETIRED <input type="checkbox"/> OTHER <input type="checkbox"/>	5. <input type="checkbox"/> ETHNICITY CAUCASIAN <input type="checkbox"/> AFRICAN <input type="checkbox"/> ASIAN <input type="checkbox"/> OTHER <input type="checkbox"/>	6. <input type="checkbox"/> RELIGION CHRISTIAN <input type="checkbox"/> ISLAM <input type="checkbox"/> OTHER <input type="checkbox"/>	7. <input type="checkbox"/> LANGUAGE ENGLISH <input type="checkbox"/> FRENCH <input type="checkbox"/> OTHER <input type="checkbox"/>	8. <input type="checkbox"/> RESIDENCE URBAN <input type="checkbox"/> SUBURBAN <input type="checkbox"/> RURAL <input type="checkbox"/>	9. <input type="checkbox"/> INCOME \$0-\$14,999 <input type="checkbox"/> \$15,000-\$24,999 <input type="checkbox"/> \$25,000-\$34,999 <input type="checkbox"/> \$35,000-\$44,999 <input type="checkbox"/> \$45,000-\$54,999 <input type="checkbox"/> \$55,000-\$64,999 <input type="checkbox"/> \$65,000-\$74,999 <input type="checkbox"/> \$75,000-\$84,999 <input type="checkbox"/> \$85,000-\$94,999 <input type="checkbox"/> \$95,000-\$104,999 <input type="checkbox"/> \$105,000-\$114,999 <input type="checkbox"/> \$115,000-\$124,999 <input type="checkbox"/> \$125,000-\$134,999 <input type="checkbox"/> \$135,000-\$144,999 <input type="checkbox"/> \$145,000-\$154,999 <input type="checkbox"/> \$155,000-\$164,999 <input type="checkbox"/> \$165,000-\$174,999 <input type="checkbox"/> \$175,000-\$184,999 <input type="checkbox"/> \$185,000-\$194,999 <input type="checkbox"/> \$195,000-\$204,999 <input type="checkbox"/> \$205,000-\$214,999 <input type="checkbox"/> \$215,000-\$224,999 <input type="checkbox"/> \$225,000-\$234,999 <input type="checkbox"/> \$235,000-\$244,999 <input type="checkbox"/> \$245,000-\$254,999 <input type="checkbox"/> \$255,000-\$264,999 <input type="checkbox"/> \$265,000-\$274,999 <input type="checkbox"/> \$275,000-\$284,999 <input type="checkbox"/> \$285,000-\$294,999 <input type="checkbox"/> \$295,000-\$304,999 <input type="checkbox"/> \$305,000-\$314,999 <input type="checkbox"/> \$315,000-\$324,999 <input type="checkbox"/> \$325,000-\$334,999 <input type="checkbox"/> \$335,000-\$344,999 <input type="checkbox"/> \$345,000-\$354,999 <input type="checkbox"/> \$355,000-\$364,999 <input type="checkbox"/> \$365,000-\$374,999 <input type="checkbox"/> \$375,000-\$384,999 <input type="checkbox"/> \$385,000-\$394,999 <input type="checkbox"/> \$395,000-\$404,999 <input type="checkbox"/> \$405,000-\$414,999 <input type="checkbox"/> \$415,000-\$424,999 <input type="checkbox"/> \$425,000-\$434,999 <input type="checkbox"/> \$435,000-\$444,999 <input type="checkbox"/> \$445,000-\$454,999 <input type="checkbox"/> \$455,000-\$464,999 <input type="checkbox"/> \$465,000-\$474,999 <input type="checkbox"/> \$475,000-\$484,999 <input type="checkbox"/> \$485,000-\$494,999 <input type="checkbox"/> \$495,000-\$504,999 <input type="checkbox"/> \$505,000-\$514,999 <input type="checkbox"/> \$515,000-\$524,999 <input type="checkbox"/> \$525,000-\$534,999 <input type="checkbox"/> \$535,000-\$544,999 <input type="checkbox"/> \$545,000-\$554,999 <input type="checkbox"/> \$555,000-\$564,999 <input type="checkbox"/> \$565,000-\$574,999 <input type="checkbox"/> \$575,000-\$584,999 <input type="checkbox"/> \$585,000-\$594,999 <input type="checkbox"/> \$595,000-\$604,999 <input type="checkbox"/> \$605,000-\$614,999 <input type="checkbox"/> \$615,000-\$624,999 <input type="checkbox"/> \$625,000-\$634,999 <input type="checkbox"/> \$635,000-\$644,999 <input type="checkbox"/> \$645,000-\$654,999 <input type="checkbox"/> \$655,000-\$664,999 <input type="checkbox"/> \$665,000-\$674,999 <input type="checkbox"/> \$675,000-\$684,999 <input type="checkbox"/> \$685,000-\$694,999 <input type="checkbox"/> \$695,000-\$704,999 <input type="checkbox"/> \$705,000-\$714,999 <input type="checkbox"/> \$715,000-\$724,999 <input type="checkbox"/> \$725,000-\$734,999 <input type="checkbox"/> \$735,000-\$744,999 <input type="checkbox"/> \$745,000-\$754,999 <input type="checkbox"/> \$755,000-\$764,999 <input type="checkbox"/> \$765,000-\$774,999 <input type="checkbox"/> \$775,000-\$784,999 <input type="checkbox"/> \$785,000-\$794,999 <input type="checkbox"/> \$795,000-\$804,999 <input type="checkbox"/> \$805,000-\$814,999 <input type="checkbox"/> \$815,000-\$824,999 <input type="checkbox"/> \$825,000-\$834,999 <input type="checkbox"/> \$835,000-\$844,999 <input type="checkbox"/> \$845,000-\$854,999 <input type="checkbox"/> \$855,000-\$864,999 <input type="checkbox"/> \$865,000-\$874,999 <input type="checkbox"/> \$875,000-\$884,999 <input type="checkbox"/> \$885,000-\$894,999 <input type="checkbox"/> \$895,000-\$904,999 <input type="checkbox"/> \$905,000-\$914,999 <input type="checkbox"/> \$915,000-\$924,999 <input type="checkbox"/> \$925,000-\$934,999 <input type="checkbox"/> \$935,000-\$944,999 <input type="checkbox"/> \$945,000-\$954,999 <input type="checkbox"/> \$955,000-\$964,999 <input type="checkbox"/> \$965,000-\$974,999 <input type="checkbox"/> \$975,000-\$984,999 <input type="checkbox"/> \$985,000-\$994,999 <input type="checkbox"/> \$995,000-\$1,004,999 <input type="checkbox"/> \$1,005,000-\$1,014,999 <input type="checkbox"/> \$1,015,000-\$1,024,999 <input type="checkbox"/> \$1,025,000-\$1,034,999 <input type="checkbox"/> \$1,035,000-\$1,044,999 <input type="checkbox"/> \$1,045,000-\$1,054,999 <input type="checkbox"/> \$1,055,000-\$1,064,999 <input type="checkbox"/> \$1,065,000-\$1,074,999 <input type="checkbox"/> \$1,075,000-\$1,084,999 <input type="checkbox"/> \$1,085,000-\$1,094,999 <input type="checkbox"/> \$1,095,000-\$1,104,999 <input type="checkbox"/> \$1,105,000-\$1,114,999 <input type="checkbox"/> \$1,115,000-\$1,124,999 <input type="checkbox"/> \$1,125,000-\$1,134,999 <input type="checkbox"/> \$1,135,000-\$1,144,999 <input type="checkbox"/> \$1,145,000-\$1,154,999 <input type="checkbox"/> \$1,155,000-\$1,164,999 <input type="checkbox"/> \$1,165,000-\$1,174,999 <input type="checkbox"/> \$1,175,000-\$1,184,999 <input type="checkbox"/> \$1,185,000-\$1,194,999 <input type="checkbox"/> \$1,195,000-\$1,204,999 <input type="checkbox"/> \$1,205,000-\$1,214,999 <input type="checkbox"/> \$1,215,000-\$1,224,999 <input type="checkbox"/> \$1,225,000-\$1,234,999 <input type="checkbox"/> \$1,235,000-\$1,244,999 <input type="checkbox"/> \$1,245,000-\$1,254,999 <input type="checkbox"/> \$1,255,000-\$1,264,999 <input type="checkbox"/> \$1,265,000-\$1,274,999 <input type="checkbox"/> \$1,275,000-\$1,284,999 <input type="checkbox"/> \$1,285,000-\$1,294,999 <input type="checkbox"/> \$1,295,000-\$1,304,999 <input type="checkbox"/> \$1,305,000-\$1,314,999 <input type="checkbox"/> \$1,315,000-\$1,324,999 <input type="checkbox"/> \$1,325,000-\$1,334,999 <input type="checkbox"/> \$1,335,000-\$1,344,999 <input type="checkbox"/> \$1,345,000-\$1,354,999 <input type="checkbox"/> \$1,355,000-\$1,364,999 <input type="checkbox"/> \$1,365,000-\$1,374,999 <input type="checkbox"/> \$1,375,000-\$1,384,999 <input type="checkbox"/> \$1,385,000-\$1,394,999 <input type="checkbox"/> \$1,395,000-\$1,404,999 <input type="checkbox"/> \$1,405,000-\$1,414,999 <input type="checkbox"/> \$1,415,000-\$1,424,999 <input type="checkbox"/> \$1,425,000-\$1,434,999 <input type="checkbox"/> \$1,435,000-\$1,444,999 <input type="checkbox"/> \$1,445,000-\$1,454,999 <input type="checkbox"/> \$1,455,000	

1 2 3 4 5 6 7 8

D C B A

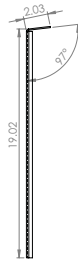
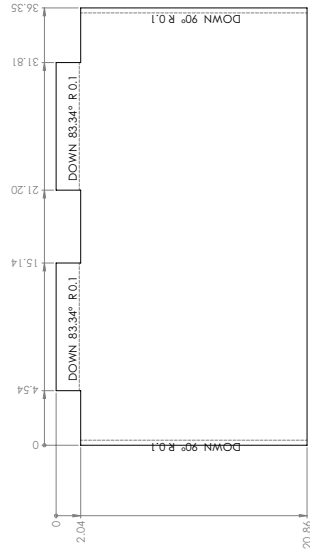
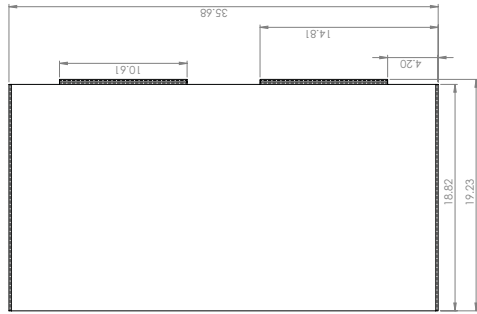
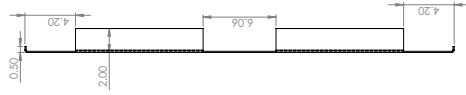

PROJINFORMATION PROJECT NO. 19-086 PROJECT NAME: MTK 19-086 PROJECT LOCATION: MTK 19-086 PROJECT DATE: 19-086 PROJECT DRAWN BY: MTK 19-086 PROJECT CHECKED BY: MTK 19-086 PROJECT APPROVED BY: MTK 19-086	DESIGN INFORMATION DESIGN NO. 19-086 DESIGN NAME: MTK 19-086 DESIGN LOCATION: MTK 19-086 DESIGN DATE: 19-086 DESIGN DRAWN BY: MTK 19-086 DESIGN CHECKED BY: MTK 19-086 DESIGN APPROVED BY: MTK 19-086	CLIENT INFORMATION CLIENT NO. 19-086 CLIENT NAME: MTK 19-086 CLIENT LOCATION: MTK 19-086 CLIENT DATE: 19-086 CLIENT DRAWN BY: MTK 19-086 CLIENT CHECKED BY: MTK 19-086 CLIENT APPROVED BY: MTK 19-086	REVISIONS REV. NO. 1 REV. DATE 19-086 REV. DESCRIPTION MTK 19-086	SCALE SCALE 1:5	SHEET SHEET 1 OF 1

1 2 3 4 5 6 7 8

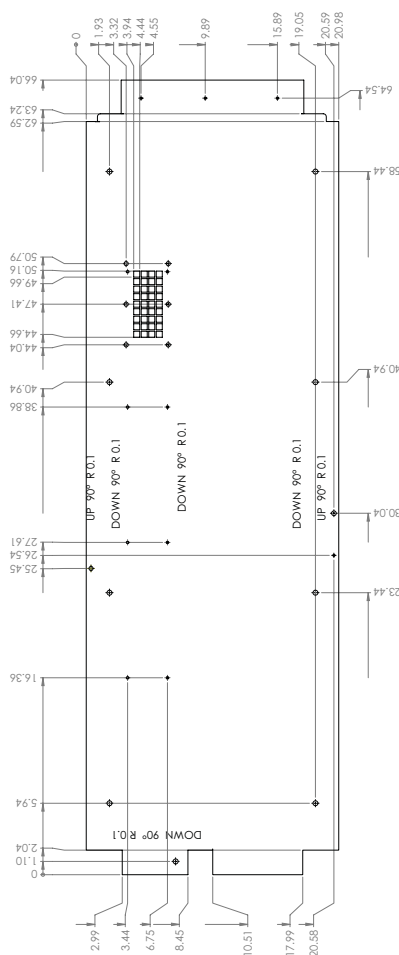

PASSENGER AND CONTAINER THE UNDERSIGNED CERTAINLY IS THE OWNER OF THE CONTAINER AND OF THE GOODS THEREIN. I hereby certify that the above is a true and correct copy of the original bill of lading.		(NAME OF THE VESSEL) CANADIAN PACIFIC STEAMSHIP CO. LTD. "PRINCE OF WALES" PRINCE OF WALES 10000 GROSS TONS 10000 GROSS TONS 10000 GROSS TONS		(NAME OF THE SHIPPER) CANADIAN PACIFIC STEAMSHIP CO. LTD. 10000 GROSS TONS 10000 GROSS TONS 10000 GROSS TONS		(NAME OF THE DESTINATION) CANADIAN PACIFIC STEAMSHIP CO. LTD. 10000 GROSS TONS 10000 GROSS TONS 10000 GROSS TONS		(NAME OF THE DESTINATION) CANADIAN PACIFIC STEAMSHIP CO. LTD. 10000 GROSS TONS 10000 GROSS TONS 10000 GROSS TONS		(NAME OF THE DESTINATION) CANADIAN PACIFIC STEAMSHIP CO. LTD. 10000 GROSS TONS 10000 GROSS TONS 10000 GROSS TONS	
		(NAME OF THE VESSEL) CANADIAN PACIFIC STEAMSHIP CO. LTD. "PRINCE OF WALES" PRINCE OF WALES 10000 GROSS TONS 10000 GROSS TONS 10000 GROSS TONS		(NAME OF THE SHIPPER) CANADIAN PACIFIC STEAMSHIP CO. LTD. 10000 GROSS TONS 10000 GROSS TONS 10000 GROSS TONS		(NAME OF THE DESTINATION) CANADIAN PACIFIC STEAMSHIP CO. LTD. 10000 GROSS TONS 10000 GROSS TONS 10000 GROSS TONS		(NAME OF THE DESTINATION) CANADIAN PACIFIC STEAMSHIP CO. LTD. 10000 GROSS TONS 10000 GROSS TONS 10000 GROSS TONS		(NAME OF THE DESTINATION) CANADIAN PACIFIC STEAMSHIP CO. LTD. 10000 GROSS TONS 10000 GROSS TONS 10000 GROSS TONS	

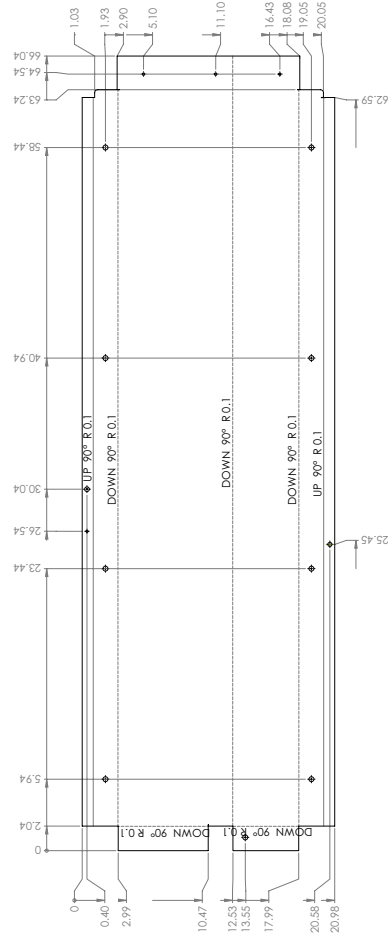
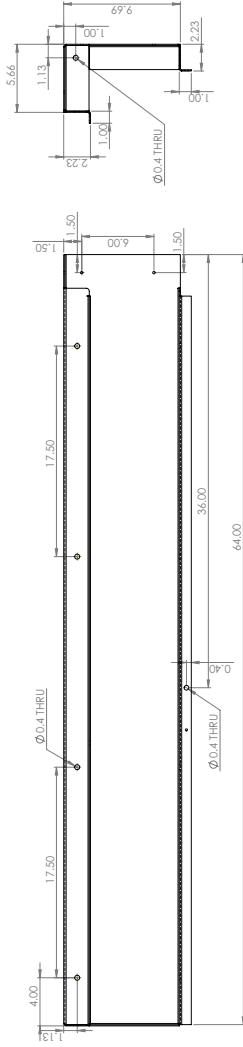
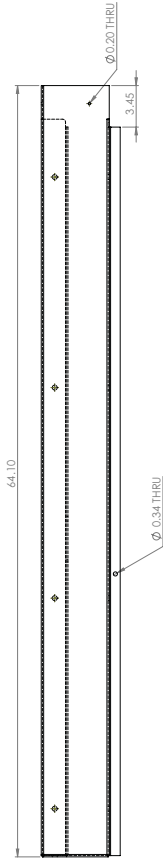

FORNIA AND A PROFESSIONAL ENGINEER REGISTERED IN THE PROVINCE OF ONTARIO No. 19188RR SIGNED AND SEALED DATE 19/08/2019 PROJECT NO. 19188RR	 CANADA PROFESSIONAL ENGINEER REGISTERED IN THE PROVINCE OF ONTARIO No. 19188RR SIGNED AND SEALED DATE 19/08/2019 PROJECT NO. 19188RR	DESIGNED BY: MTK		CHECKED BY: MTK		DATE: 19/08/2019		PROJECT NO: 19188RR		SHEET NO: 1 OF 1	
		SCALE: 1:1		SCALE: 1:1		SCALE: 1:1		SCALE: 1:1		SCALE: 1:1	

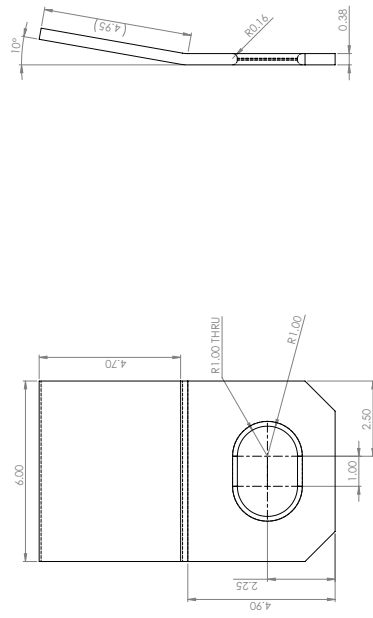
[illegible]

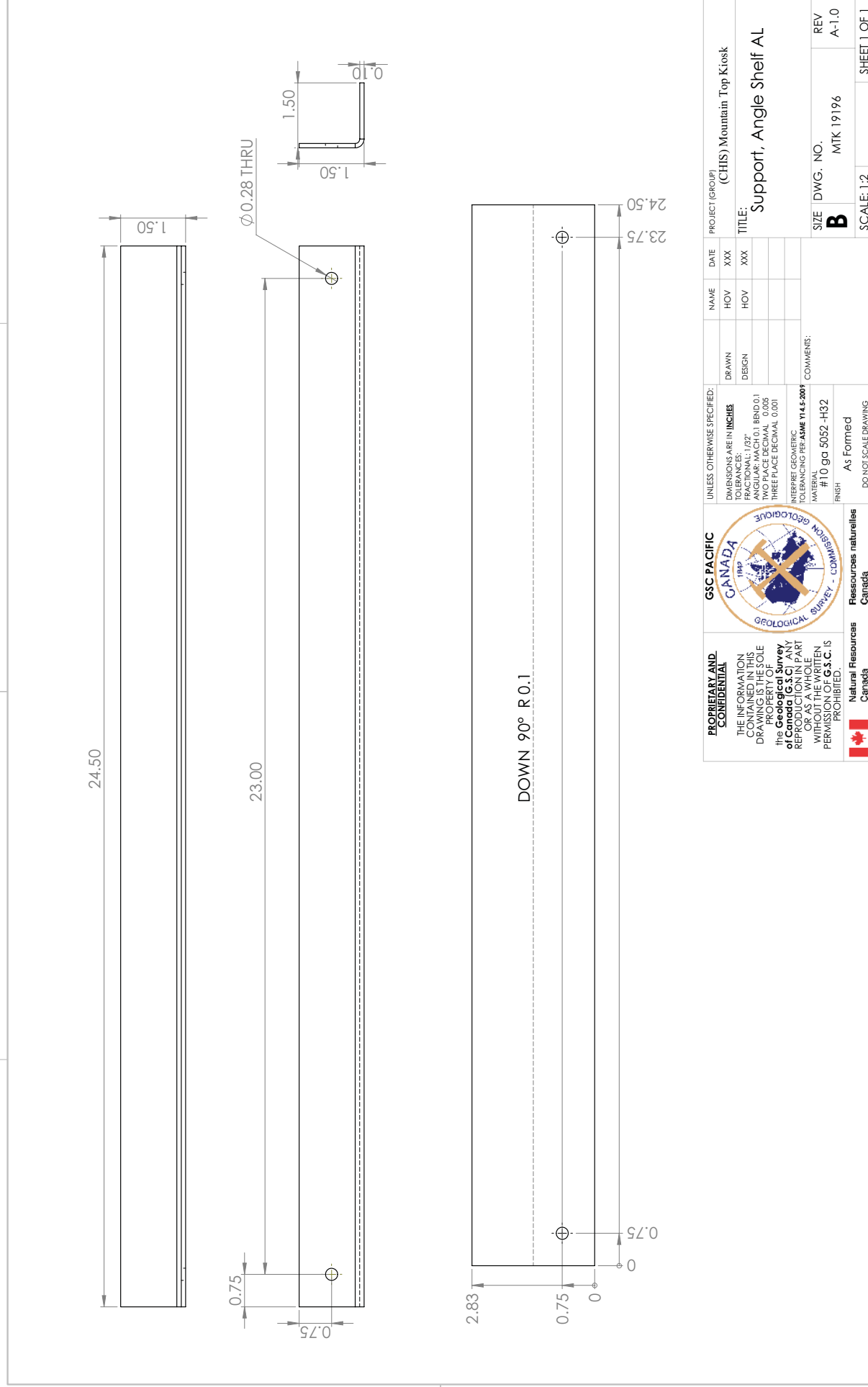

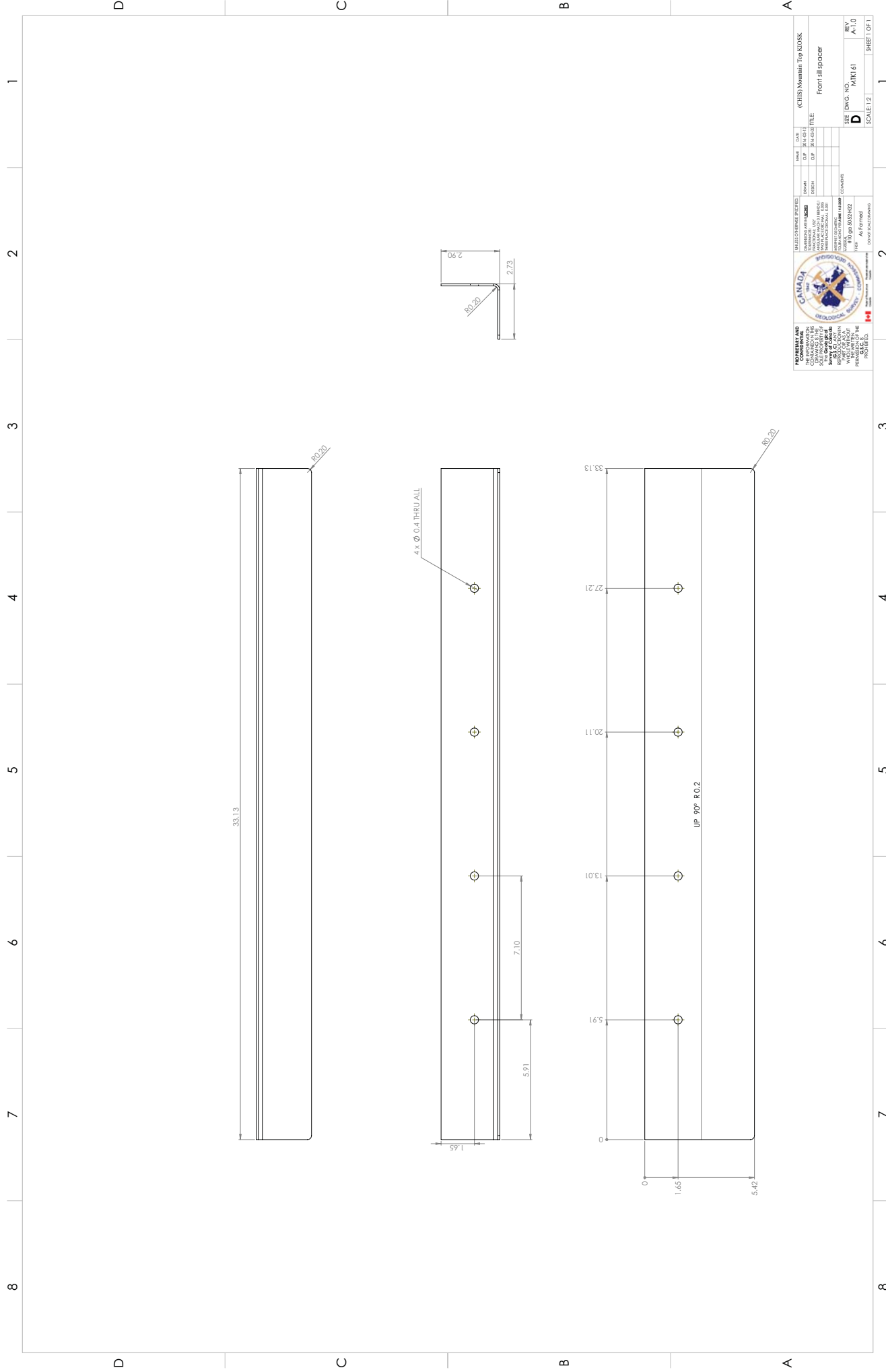

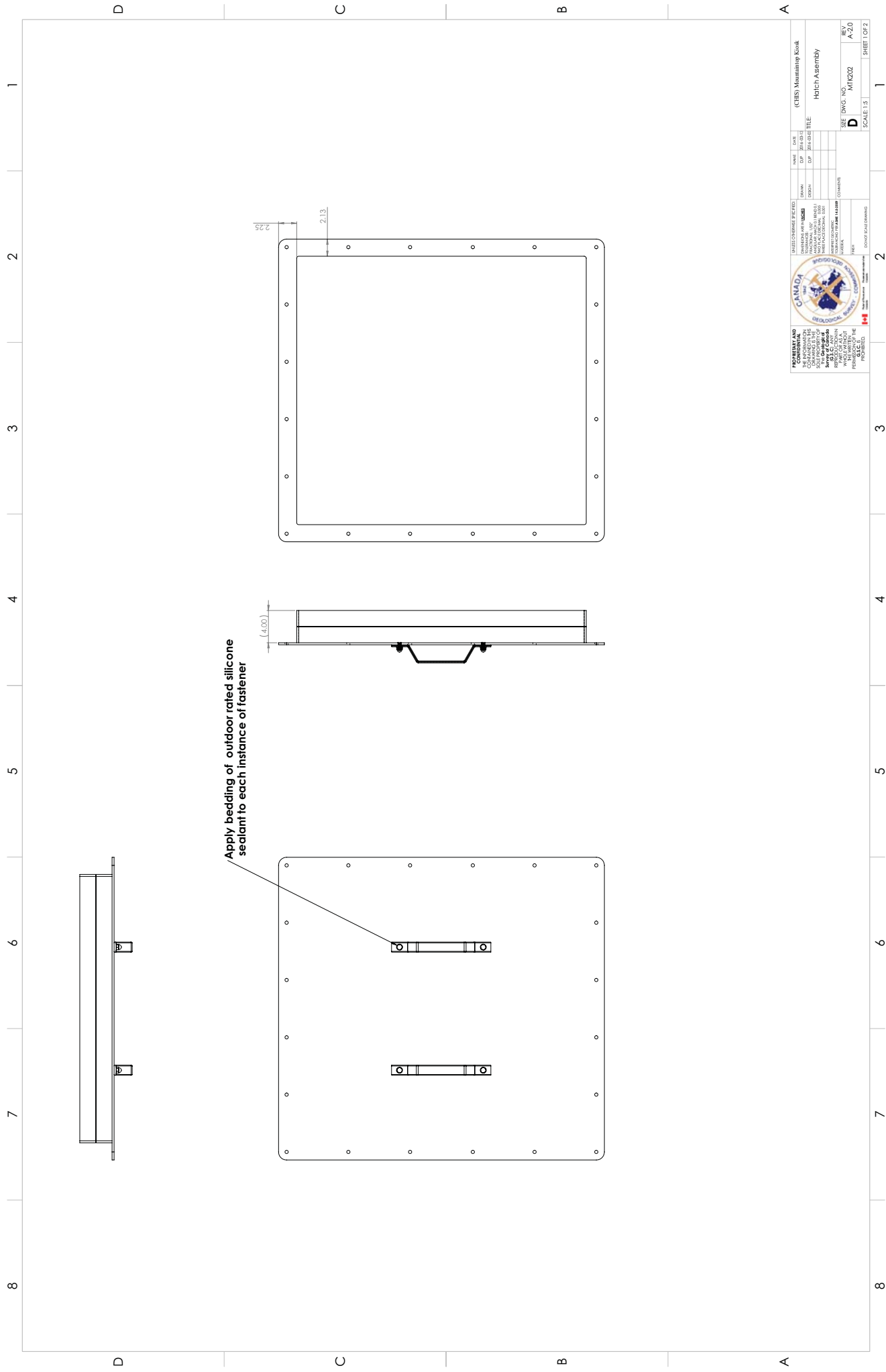

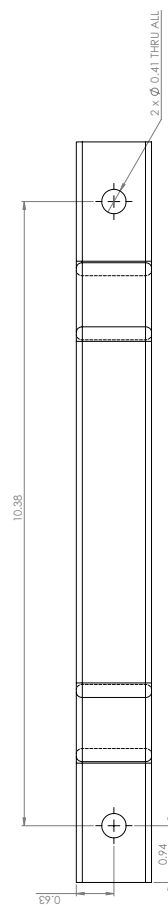
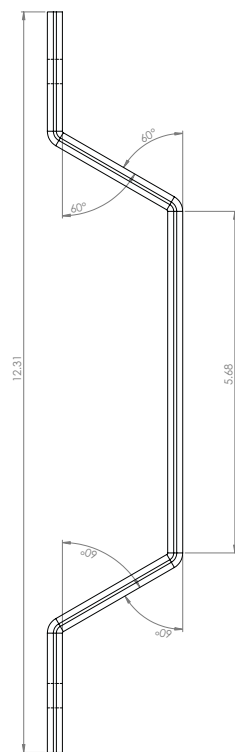
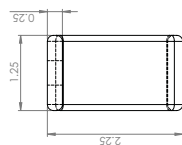
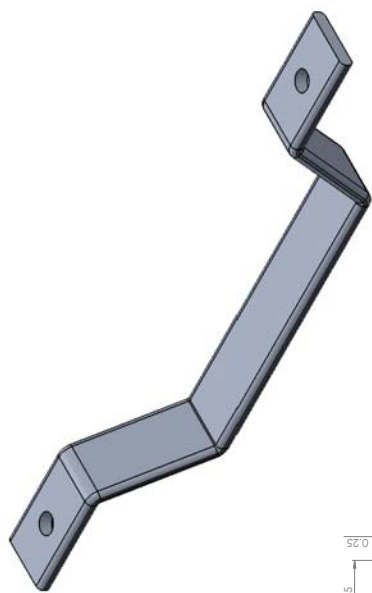
[illegible]

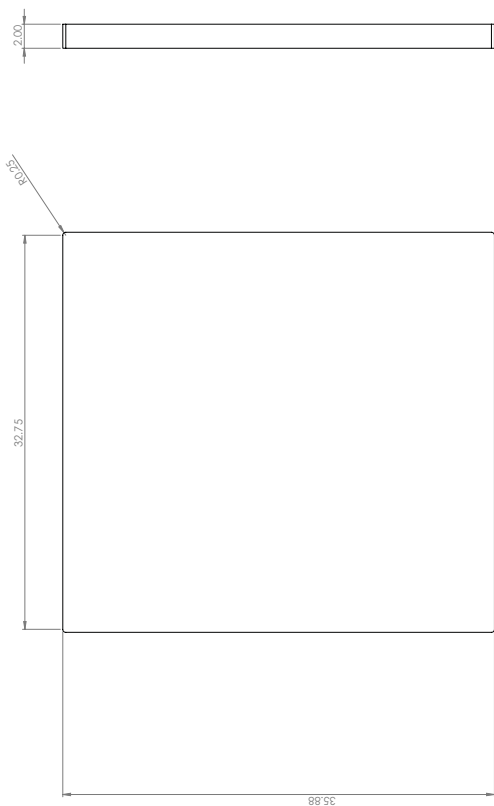
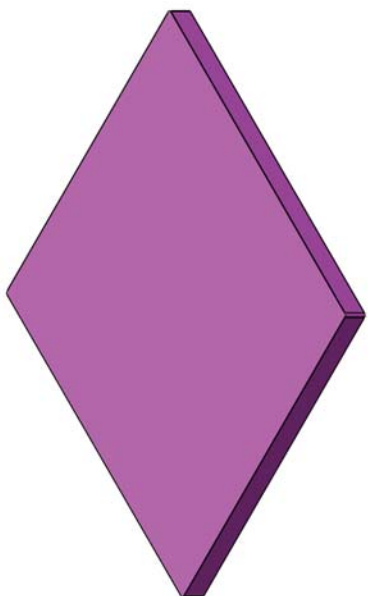

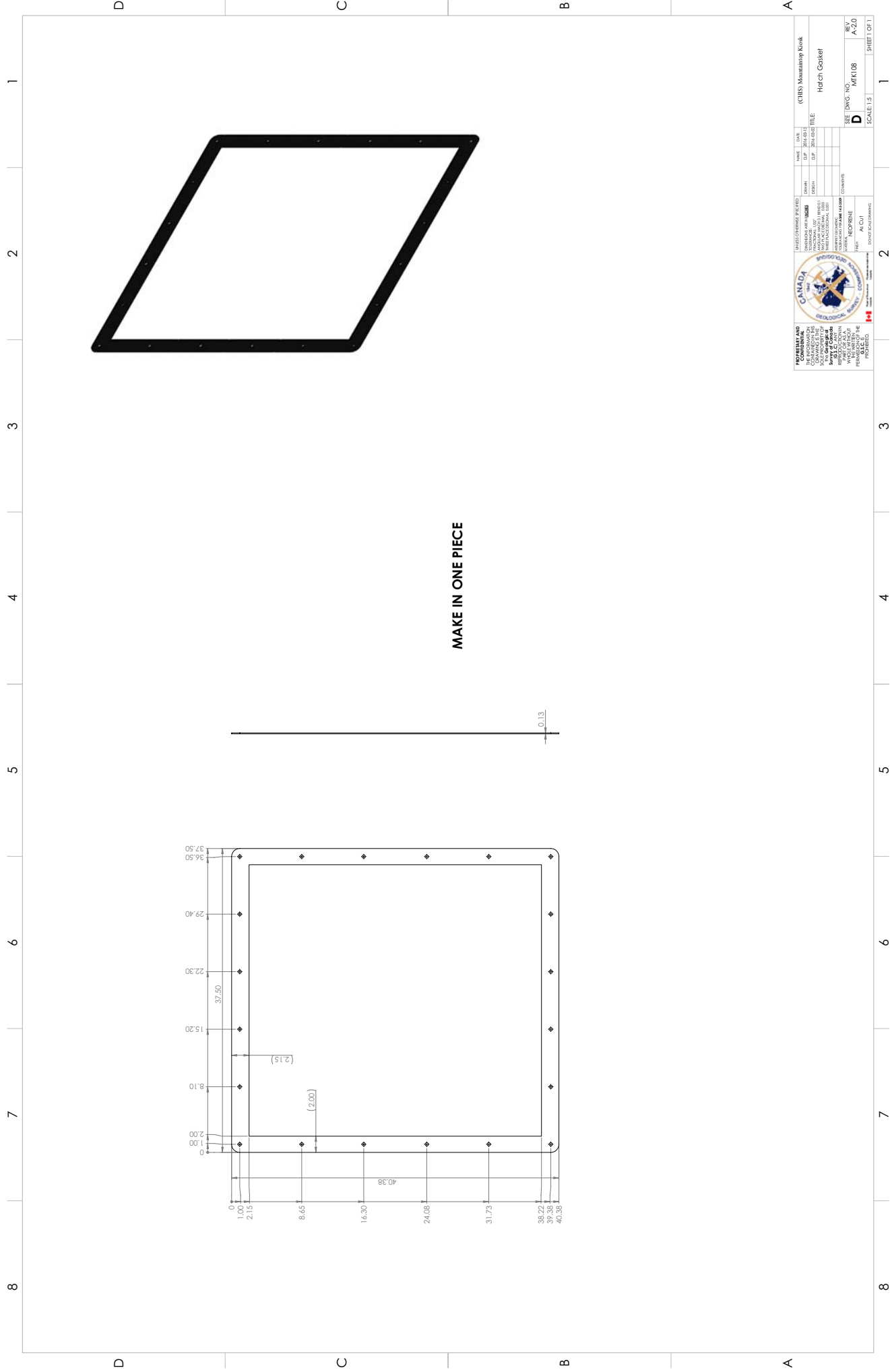

4

3

2

1

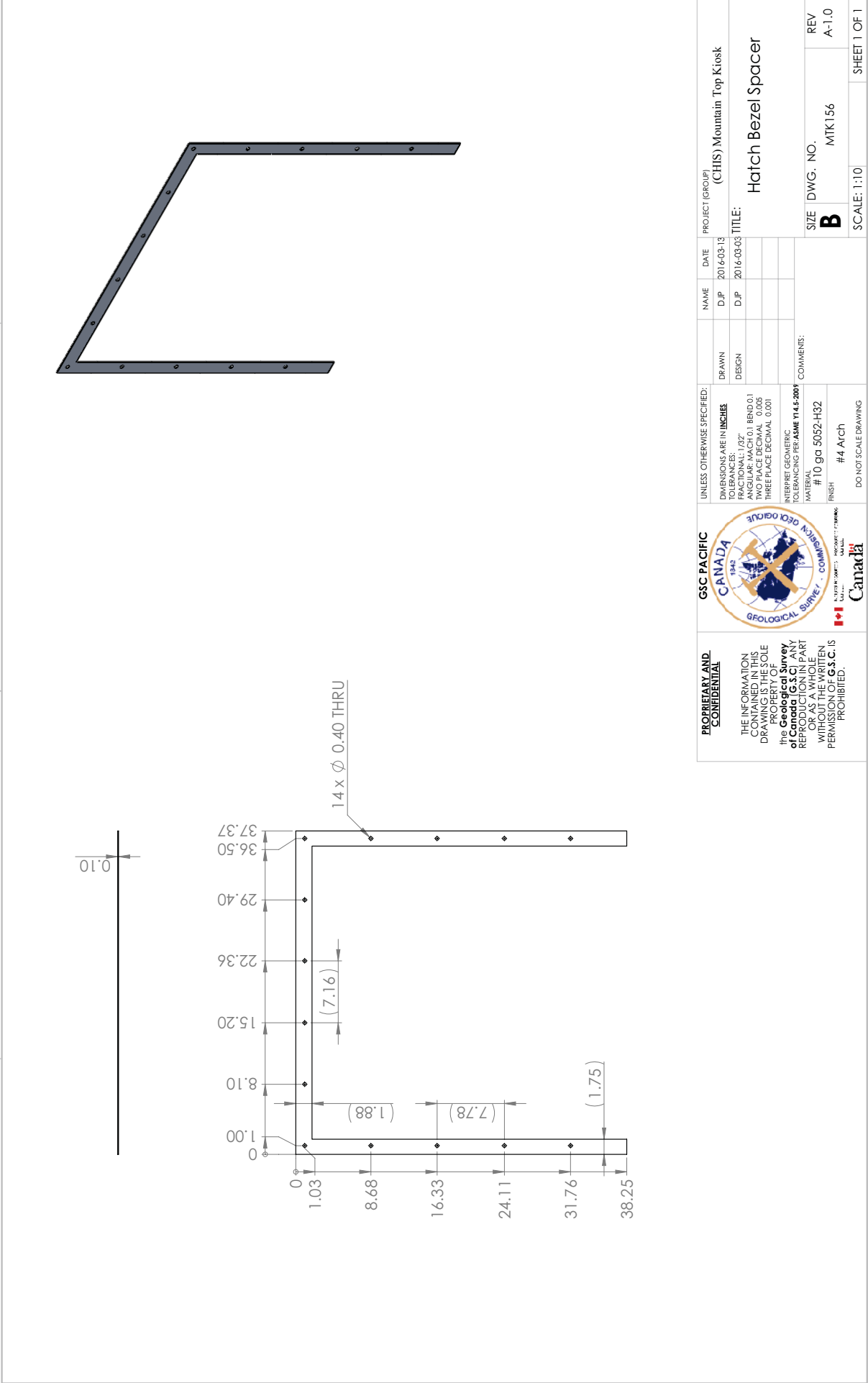

B

A

B

A

4

3

2

1

<div><div><div><div><div><div></div><div></div></div></div><div><div><div></div><div></div></div></div><div><div><div></div><div></div></div></div><div><div><div></div><div></div></div></div></div></div><div><div><div></div><div></div></div></div><div><div><div></div><div></div></div></div><div><div><div></div><div></div></div></div></div> <div><div><div></div><div></div></div></div> <div><div><div></div><div></div></div></div> <div><div><div></div><div></div></div></div> <div><div><div></div><div></div></div></div> <div><div><div></div><div></div></div></div> <div><div><div></div><div></div></div></div> <div><div><div></div><div></div></div></div> <div><div><div></div><div></div></div></div> <div><div><div></div><div></div></div></div> <div><div><div></div><div></div></div></div> <div><div><div></div><div></div></div></div> <div><div><div></div><div></div></div></div> <div><div><div></div><div></div></div></div> <div><div><div></div><div></div></div></div> <div><div><div></div><div></div></div></div> <div><div><div></div><div></div></div></div> <div><div><div></div><div></div></div></div> <div><div><div></div><div></div></div></div> <div><div><div></div><div></div></div></div> <div><div><div></div><div></div></div></div> <div><div><div></div><div></div></div></div> <div><div><div></div><div></div></div></div> <div><div><div></div><div></div></div></div> <div><div><div></div><div></div></div></div> <div><div><div></div><div></div></div></div> <div><div><div></div><div></div></div></div> <div><div><div></div><div></div></div></div> <div><div><div></div><div></div></div></div> <div><div><div></div><div></div></div></div> <div><div><div></div><div></div></div></div> <div><div><div></div><div></div></div></div> <div><div><div></div><div></div></div></div> <div><div><div></div><div></div></div></div> <div><div><div></div><div></div></div></div> <div><div><div></div><div></div></div></div> <div><div><div></div><div></div></div></div> <div><div><div></div><div></div></div></div> <div><div><div></div><div></div></div></div> <div><div><div></div><div></div></div></div> <div><div><div></div><div></div></div></div> <div><div><div></div><div></div></div></div> <div><div><div></div><div></div></div></div> <div><div><div></div><div></div></div></div> <div><div><div></div><div></div></div></div> <div><div><div></div><div></div></div></div> <div><div><div></div><div></div></div></div> <div><div><div></div><div></div></div></div> <div><div><div></div><div></div></div></div> <div><div><div></div><div></div></div></div> <div><div><div></div><div></div></div></div> <div><div><div></div><div></div></div></div> <div><div><div></div><div></div></div></div> <div><div><div></div><div></div></div></div> <div><div><div></div><div></div></div></div> <div><div><div></div><div></div></div></div> <div><div><div></div><div></div></div></div> <div><div><div></div><div></div></div></div> <div><div><div></div><div></div></div></div> <div><div><div></div><div></div></div></div> <div><div><div></div><div></div></div></div> <div><div><div></div><div></div></div></div> <div><div><div></div><div></div></div></div> <div><div><div></div><div></div></div></div> <div><div><div></div><div></div></div></div> <div><div><div></div><div></div></div></div> <div><div><div></div><div></div></div></div> <div><div><div></div><div></div></div></div> <div><div><div></div><div></div></div></div> <div><div><div></div><div></div></div></div> <div><div><div></div><div></div></div></div> <div><div><div></div><div></div></div></div> <div><div><div></div><div></div></div></div> <div><div><div></div><div></div></div></div> <div><div><div></div><div></div></div></div> <div><div><div></div><div></div></div></div> <div><div><div></div><div></div></div></div> <div><div><div></div><div></div></div></div> <div><div><div></div><div></div></div></div> <div><div><div></div><div></div></div></div> <div><div><div></div><div></div></div></div> <div><div><div></div><div></div></div></div> <div><div><div></div><div></div></div></div> <div><div><div></div><div></div></div></div> <div><div><div></div><div></div></div></div> <div><div><div></div><div></div></div></div> <div><div><div></div><div></div></div></div> <div><div><div></div><div></div></div></div> <div><div><div></div><div></div></div></div> <div><div><div></div><div></div></div></div> <div><div><div></div><div></div></div></div> <div><div><div></div><div></div></div></div> <div><div><div></div><div></div></div></div> <div><div><div></div><div></div></div></div> <div><div><div></div><div></div></div></div> <div><div><div></div><div></div></div></div> <div><div><div></div><div></div></div></div> <div><div><div></div><div></div></div></div> <div><div><div></div><div></div></div></div> <div><div><div></div><div></div></div></div> <div><div><div></div><div></div></div></div> <div><div><div></div><div></div></div></div> <div><div><div></div><div></div></div></div> <div><div><div></div><div></div></div></div> <div><div><div></div><div></div></div></div> <div><div><div></div><div></div></div></div> <div><div><div></div><div></div></div></div> <div><div><div></div><div></div></div></div> <div><div><div></div><div></div></div></div> <div><div><div></div><div></div></div></div> <div><div><div></div><div></div></div></div> <div><div><div></div><div></div></div></div> <div><div><div></div><div></div></div></div> <div><div><div></div><div></div></div></div> <div><div><div></div><div></div></div></div> <div><div><div></div><div></div></div></div> <div><div><div></div><div></div></div></div> <div><div><div></div><div></div></div></div> <div><div><div></div><div></div></div></div> <div><div><div></div><div></div></div></div> <div><div><div></div><div></div></div></div> <div><div><div></div><div></div></div></div> <div><div><div></div><div></div></div></div> <div><div><div></div><div></div></div></div> <div><div><div></div><div></div></div></div> <div><div><div></div><div></div></div></div> <div><div><div></div><div></div></div></div> <div><div><div></div><div></div></div></div> <div><div><div></div><div></div></div></div> <div><div><div></div><div></div></div></div> <div><div><div></div><div></div></div></div> <div><div><div></div><div></div></div></div> <div><div><div></div><div></div></div></div> <div><div><div></div><div></div></div></div> <div><div><div></div><div></div></div></div> <div><div><div></div><div></div></div></div> <div><div><div></div><div></div></div></div> <div><div><div></div><div></div></div></div> <div><div><div></div><div></div></div></div> <div><div><div></div><div></div></div></div> <div><div><div></div><div></div></div></div> <div><div><div></div><div></div></div></div> <div><div><div></div><div></div></div></div> <div><div><div></div><div></div></div></div> <div><div><div></div><div></div></div></div> <div><div><div></div><div></div></div></div> <div><div><div></div><div></div></div></div> <div><div><div></div><div></div></div></div> <div><div><div></div><div></div></div></div> <div><div><div></div><div></div></div></div> <div><div><div></div><div></div></div></div> <div><div><div></div><div></div></div></div> <div><div><div></div><div></div></div></div> <div><div><div></div><div></div></div></div> <div><div><div></div><div></div></div></div> <div><div><div></div><div></div></div></div> <div><div><div></div><div></div></div></div> <div><div><div></div><div></div></div></div> <div><div><div></div><div></div></div></div> <div><div><div></div><div></div></div></div> <
--

Hatch Bezel Spacer

1 2 3 4 5 6 7 8

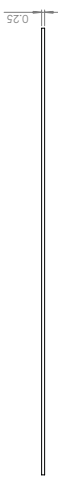
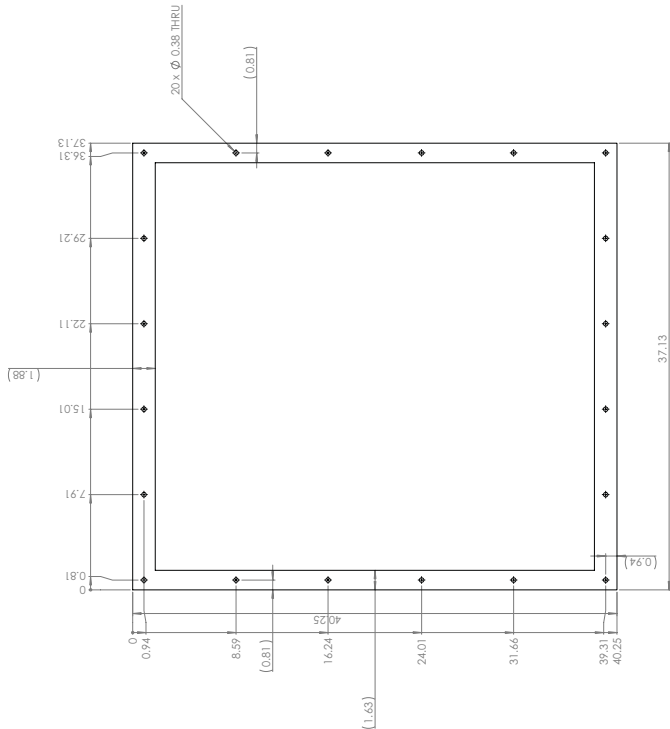
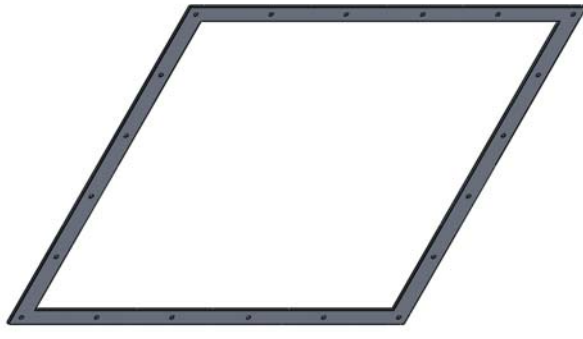

D C B A

PROJ. NAME: (C)113 Mountain Top Kiosk
DATE: 01/11/2011
DESIGNED BY: M. K. 09
CHECKED BY: A. 20
SCALE: 1:1

REVISIONS:

NO.	DATE	DESCRIPTION
1	01/11/2011	ISSUED FOR FABRICATION

1 2 3 4 5 6 7 8

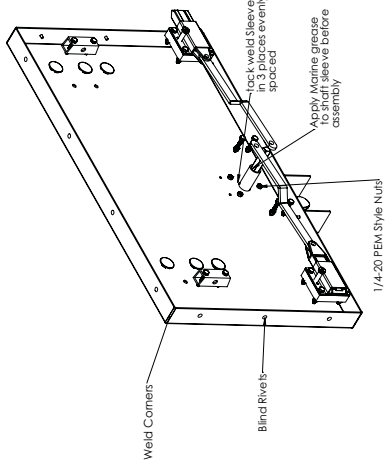
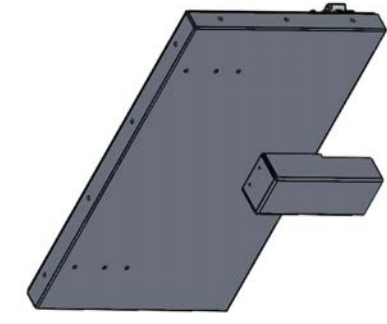

**Detail Interior of Outer door skin
(Inner Skin hidden)**

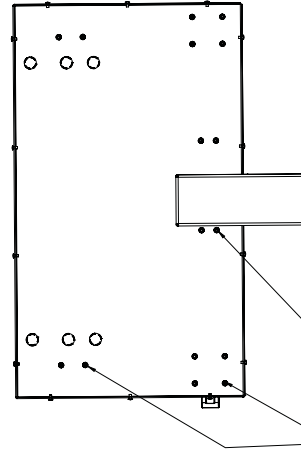
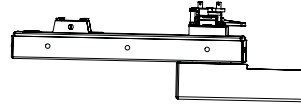
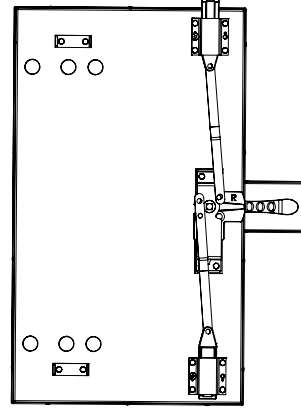

**Detail Interior of Inner door skin
(outer skin hidden)**



ITEM NO.	PART NUMBER	DESCRIPTION	SUPPLIER	QTY.
1	9688K131	Rigid Plastic Soap-In Plug 1 Inch ID	© 2014 McMaster-Carr Supply Company	6
2	SierraPacific-310-SS-PS	LARGE PADLOCKABLE L-HANDLE WITH 1/2" SHAFT, 304SS, PASSIVATED	SierraPacific	1
3	SierraPacific-700 (01) (SEE NOTE BELOW)	3 PT CENTER CASE, ZINC PLATED	SierraPacific	1
4	MTK154	Latch Spacer	SierraPacific	2
5	MTK151 [SEE NOTE BELOW]	Sierra Latch Tong	SierraPacific	2
6	90945A740	1/4" SS Flat washer -488 OD	© 2014 McMaster-Carr Supply Company	19
7	9794A4632	5/16"-18 x 1.25" STAINLESS STEEL SHOULDER SCREW	© 2013 McMaster-Carr Supply Company	2
8	96870A212	1/4"-20 x 1-1/2" SS HEX HEAD CAP SCREW	© 2014 McMaster-Carr Supply Company	16
9	MTK105	Instrument Door, Inner Skin		1
10	MTK106	Instrument Door, Outer Skin		1
11	96439A410	1/4"-20 SS PRESS-IN NUT FOR SHEET METAL	© 2015 McMaster-Carr Supply Company	19
12	97550A320	3/16 Dia Blind Rivet	© 2015 McMaster-Carr Supply Company	14
13	MTK114	Handle Shaft Sleeve		1
14	MTK116	Instrument Door Insulation		1
15	MTK111	Latch Cover		1
16	1575A8	Latch Cover Hinge	© 2012 McMaster-Carr Supply Company	1
17	MTK150 [SEE NOTE BELOW]	Sierra End Bolt Housing w/ Drill Mode	SierraPacific	2
18	MTK155	Latch Spacer Mid		1
19	MTK152	Link Bar		2
20	MTK182	Prop Rod Pivot		2
21	91900A537	1/4"-20 X 0.5" 18-8 SS PAN-FLAT-ROCK BUTTON SOCKET CAP SCREW	© 2014 McMaster-Carr Supply Company	3

Order 730-01 Kit from Sierra Pacific
Heavy Duty Three Point Door Latches for 1/2" Sq. Shaft
Lock with 33.25 [844.6] Connecting Rods

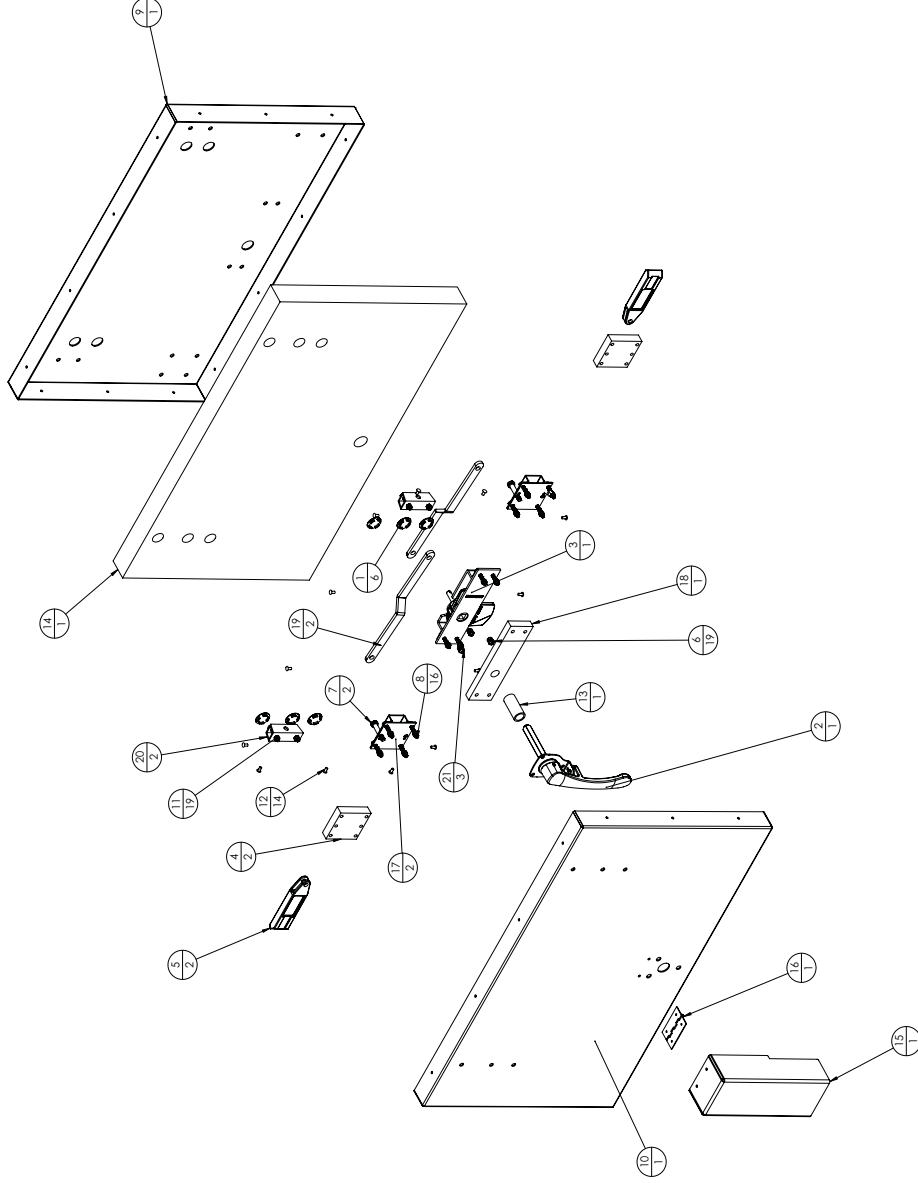

FORWARD AND THIS INFORMATION IS FOR THE USER'S USE ONLY. IT IS NOT TO BE REPRODUCED OR TRANSMITTED IN ANY FORM OR BY ANY MEANS, ELECTRONIC OR MECHANICAL, INCLUDING PHOTOCOPYING, RECORDING, OR BY ANY INFORMATION SYSTEM.		FORWARD TO THE USER'S USE ONLY. IT IS NOT TO BE REPRODUCED OR TRANSMITTED IN ANY FORM OR BY ANY MEANS, ELECTRONIC OR MECHANICAL, INCLUDING PHOTOCOPYING, RECORDING, OR BY ANY INFORMATION SYSTEM.	
			
PROJECT NAME Instrument Door Assembly DATE 1/1/2014 REV A-20 SCALE 1:1 SHEET 2 OF 2		PROJECT NAME Instrument Door Assembly DATE 1/1/2014 REV A-20 SCALE 1:1 SHEET 2 OF 2	

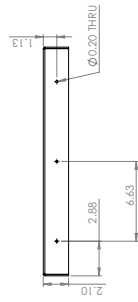

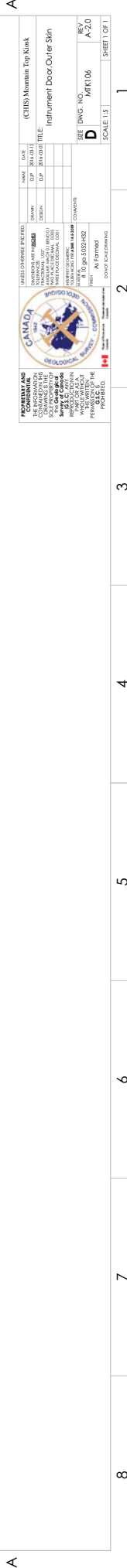

4

3

2

1

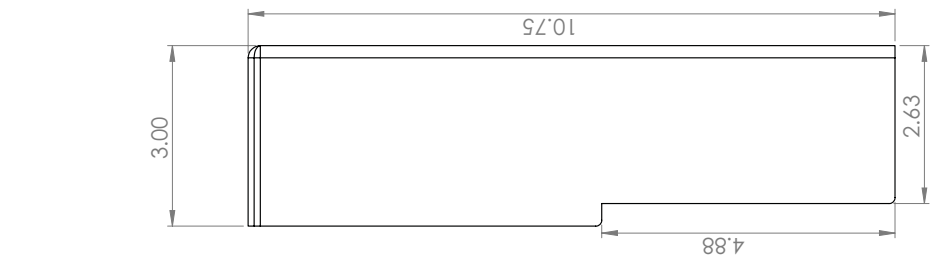
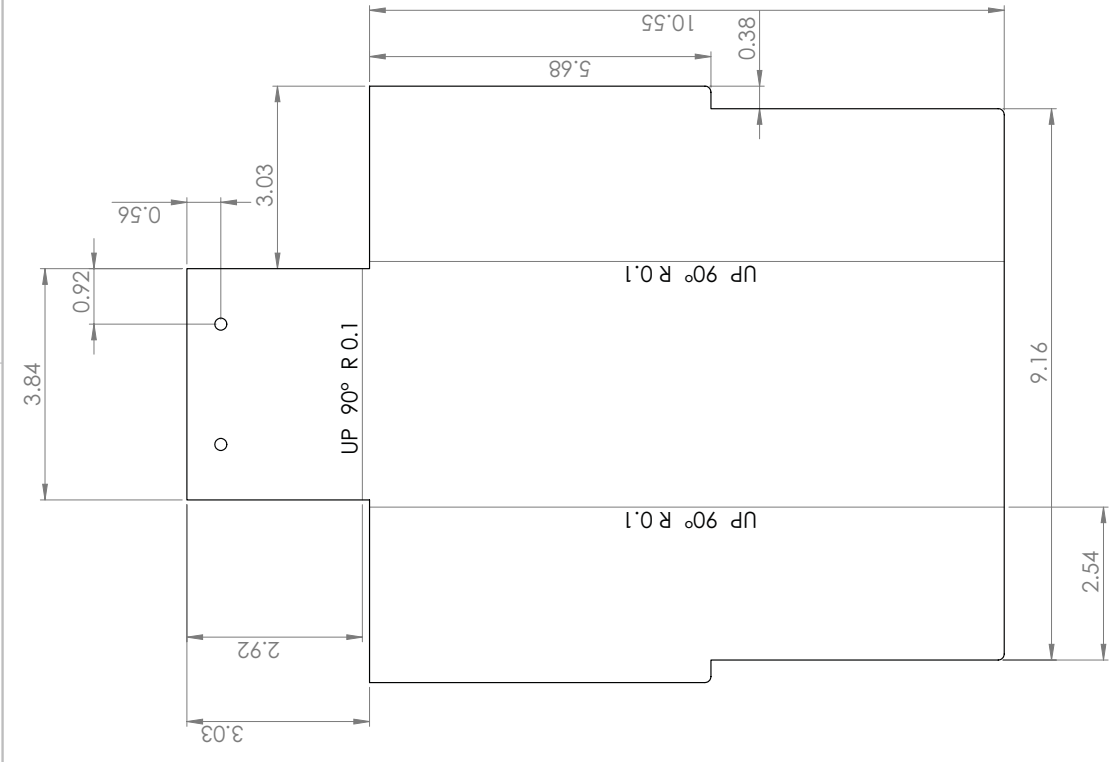

PROPRIETARY AND CONFIDENTIAL

THE INFORMATION CONTAINED IN THIS DRAWING IS THE SOLE PROPERTY OF the **Geological Survey of Canada (G.S.C.)**. ANY REPRODUCTION IN WHOLE OR AS A WHOLE WITHOUT THE WRITTEN PERMISSION OF G.S.C. IS PROHIBITED.

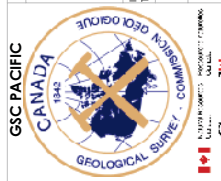

UNLESS OTHERWISE SPECIFIED:
DIMENSIONS ARE IN INCHES
TOLERANCES:
FRACTIONAL: 1/32"
ANGULAR: MACH 0.1 BEND 0.1
TWO PLACE DECIMAL 0.005
THREE PLACE DECIMAL 0.001

INTERPRET GEOMETRIC TOLERANCING PER: **ASME Y14.5-2009**

MATERIAL: # 10 ga 5052-H32
FINISH: As Formed

COMMENTS:
DO NOT SCALE DRAWING

NAME	DATE	PROJECT (GROUP)
DJP	2016-03-13	(CHIS) Mountaintop Kiosk
DRAWN		
DESIGN		
TITLE: Latch Cover		
SIZE	DWG. NO.	REV
B	MTK111	A-2.0
SCALE: 1:2		SHEET 1 OF 1

4

3

2

1

B

A

B

A

4

3

2

1

B

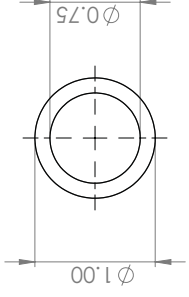

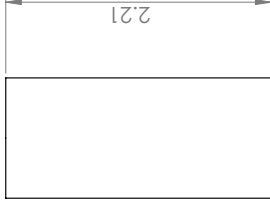

B

A



A

<div>PROPRIETARY AND CONFIDENTIAL</div> <div><p>THE INFORMATION CONTAINED IN THIS DRAWING IS THE SOLE PROPERTY OF the Geological Survey of Canada (G.S.C.). ANY REPRODUCTION IN PART OR AS A WHOLE WITHOUT THE WRITTEN PERMISSION OF G.S.C. IS PROHIBITED.</p><div></div></div>	UNLESS OTHERWISE SPECIFIED:		DRAWN		NAME		DATE		PROJECT (GROUP)		Handle Shaft Sleeve						
	DIMENSIONS ARE IN INCHES		DESIGN		D.J.P.		2016-03-13		(CHIS) Mountaintop Kiosk								
	TOLERANCES:																
	FRACTIONAL: 1/32"																
	ANGULAR: MACH 0.1 BEND 0.1																
												SIZE		DWG. NO.		REV	
												B		MTK114		A-2.0	
												SCALE: 1:1				SHEET 1 OF 1	

4

3

2

1

4

3

2

1

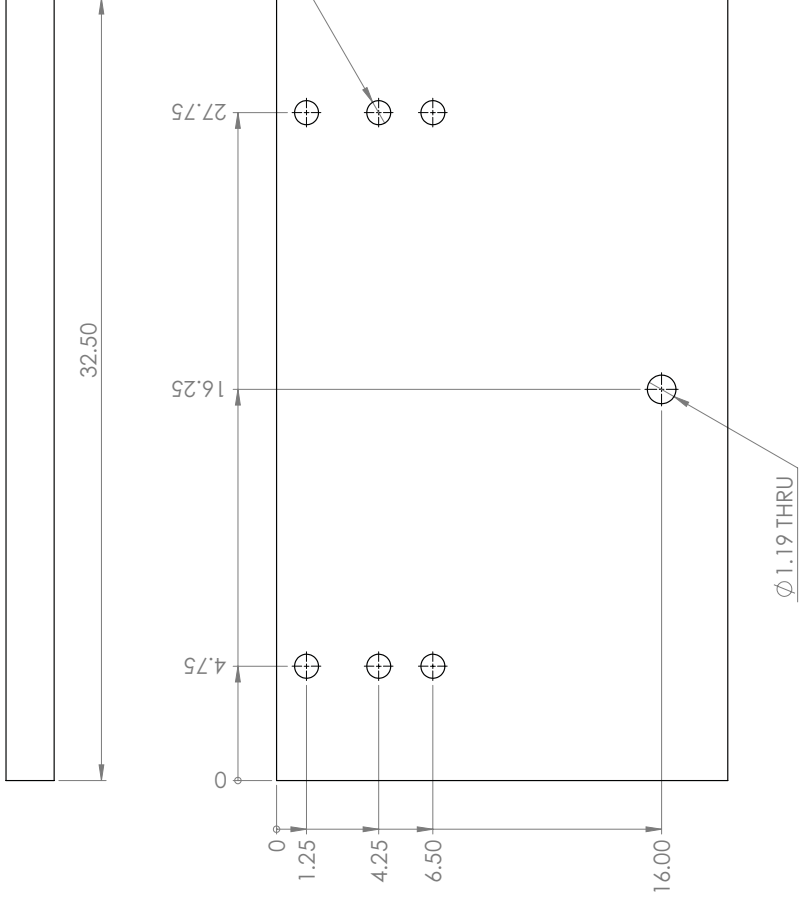



B

B

A

A

<div>PROPRIETARY AND CONFIDENTIAL</div> <div><p>THE INFORMATION CONTAINED IN THIS DRAWING IS THE SOLE PROPERTY OF the Geological Survey of Canada (G.S.C.) ANY REPRODUCTION IN PART OR AS A WHOLE WITHOUT THE WRITTEN PERMISSION OF G.S.C. IS PROHIBITED.</p><div><div></div><div><div><div>Canada</div><div><small>GEOLOGICAL SURVEY OF CANADA</small></div></div></div></div></div>	UNLESS OTHERWISE SPECIFIED: DIMENSIONS ARE IN INCHES TOLERANCES: FRACTIONAL: 1/32" ANGULAR: MACH 0.1 BEND 0.1 TWO PLACE DECIMAL 0.005 THREE PLACE DECIMAL 0.001		DRAWN DESIGN	NAME D.J.P. D.J.P.	DATE 2016-03-13 2016-03-03	PROJECT (GROUP) (CHIS) Mountain Top Kiosk
	INTERPRET GEOMETRIC TOLERANCING PER ASME Y14.5-2009					
	MATERIAL Polystyrene					
	FINISH As Cut					
	DO NOT SCALE DRAWING					
TITLE: Instrument Door Insulation		SIZE B		DWG. NO. MTK116		REV A-1.0
				SCALE: 1:5		SHEET 1 OF 1

4

3

2

1

4

3

2

1

B

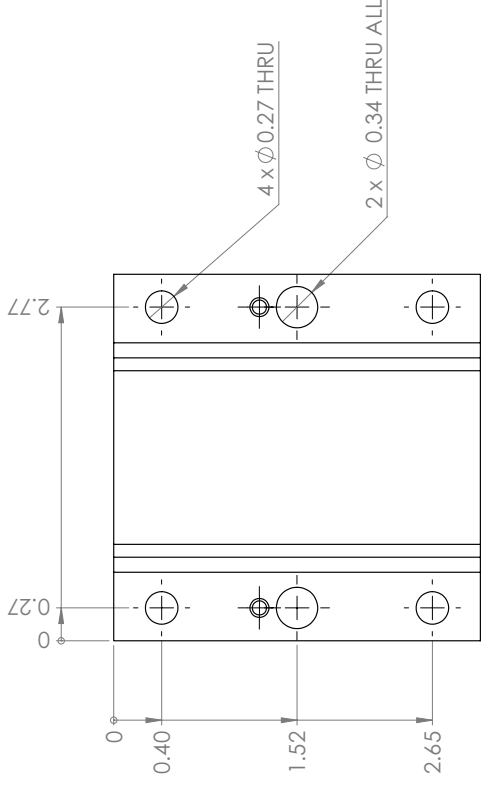

B



Drill Pattern for mounting

A

A

PROPRIETARY AND CONFIDENTIAL THE INFORMATION CONTAINED IN THIS DRAWING IS THE SOLE PROPERTY OF the Geological Survey of Canada (G.S.C.) . ANY REPRODUCTION IN WHOLE OR AS A WHOLE WITHOUT THE WRITTEN PERMISSION OF G.S.C. IS PROHIBITED.	 	UNLESS OTHERWISE SPECIFIED: DIMENSIONS ARE IN INCHES TOLERANCES: FRACTIONAL: 1/32" ANGULAR: MACH 0.1 BEND 0.1 TWO PLACE DECIMAL 0.005 THREE PLACE DECIMAL 0.001 INTERPRET GEOMETRIC TOLERANCING PER ASME Y14.5-2009	DRAWN	NAME	DATE	PROJECT (GROUP)
			DESIGN	DJP	2016-03-13	(CHIS) Mountain Top Kiosk
			TITLE: Sierra End Bolt Housing w/ Drill Mods			
			COMMENTS: MATERIAL FINISH DO NOT SCALE DRAWING			
		SIZE	DWG. NO.	REV		
		B	MTK150	A-1.0		
		SCALE: 1:1		SHEET 1 OF 1		

4

3

2

1

4

3

2

1

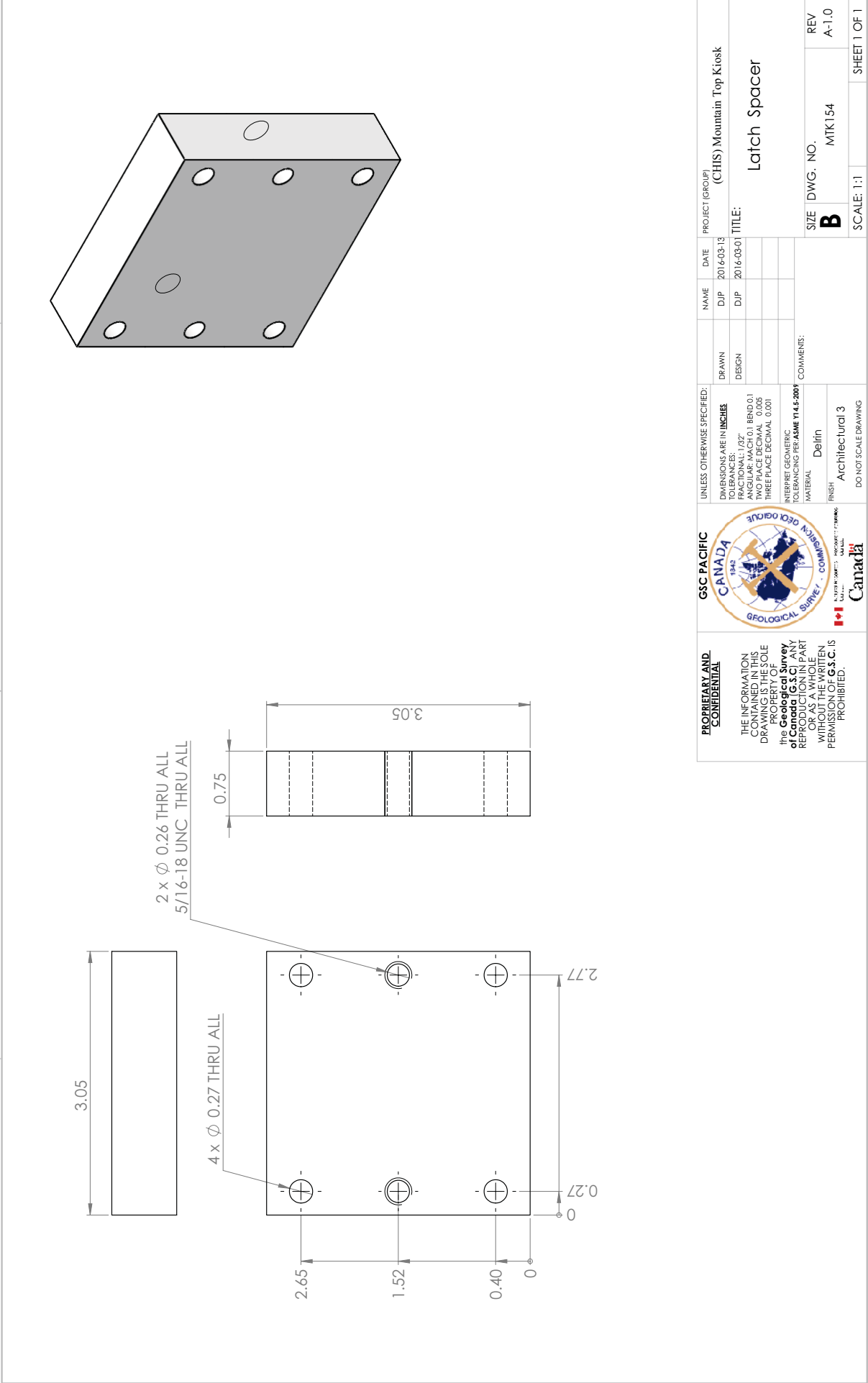

B

B

A



A

4

3

2

1

<div>PROPRIETARY AND CONFIDENTIAL</div> <div>THE INFORMATION CONTAINED IN THIS DRAWING IS THE SOLE PROPERTY OF the Geological Survey of Canada (G.S.C.). ANY REPRODUCTION IN PART OR AS A WHOLE WITHOUT THE WRITTEN PERMISSION OF G.S.C. IS PROHIBITED.</div>	<div></div> <div> Canada</div> <div><small>SYSTEM IN PARTS - RECOMMITTEE TRAINING</small></div>	UNLESS OTHERWISE SPECIFIED: DIMENSIONS ARE IN INCHES TOLERANCES: FRACTIONAL: 1/32" ANGULAR: MACH 0.1 BEND 0.1 TWO PLACE DECIMAL 0.005 THREE PLACE DECIMAL 0.001				DRAWN	NAME	DATE	PROJECT (GROUP)			
		INTERPRET GEOMETRIC TOLERANCING PER ASME Y14.5-2009				DESIGN	DJP	2016-03-01	(CHIS) Mountain Top Kiosk			
		MATERIAL				COMMENTS:						
		FINISH				Delrin						
		Architectural 3				SIZE					DWG. NO.	REV
		DO NOT SCALE DRAWING				B					MTK154	A-1.0
						SCALE: 1:1					SHEET 1 OF 1	

Latch Spacer

4

3

2

1

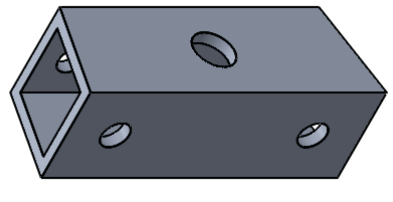
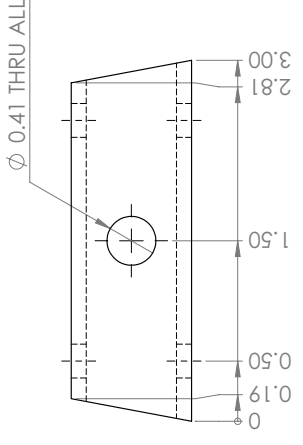
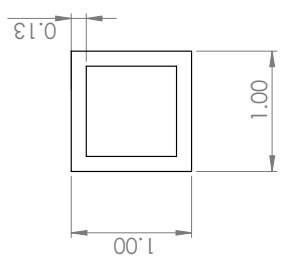
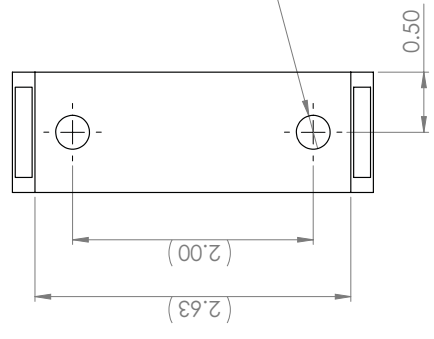



B

B

A

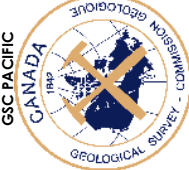
A

PROPRIETARY AND CONFIDENTIAL THE INFORMATION CONTAINED IN THIS DRAWING IS THE SOLE PROPERTY OF the Geological Survey of Canada (G.S.C.). ANY REPRODUCTION IN PART OR AS A WHOLE WITHOUT THE WRITTEN PERMISSION OF G.S.C. IS PROHIBITED.	 GSC PACIFIC CANADA GEOLOGICAL SURVEY - COMMISSION Ressources naturelles Canada	 Natural Resources Canada	UNLESS OTHERWISE SPECIFIED: DIMENSIONS ARE IN INCHES TOLERANCES: FRACTIONAL: 1/32" ANGULAR: MACH 0.1 BEND 0.1 TWO PLACE DECIMAL 0.005 THREE PLACE DECIMAL 0.001 INTERPRET GEOMETRIC TOLERANCING PER ASME Y14.5-2009 MATERIAL FINISH	DRAWN	NAME	DATE	PROJECT (GROUP)
				DESIGN	D.J.P.	2016-09-15	(CHIS) Mountain Top Kiosk
				COMMENTS:			
				DO NOT SCALE DRAWING			
SIZE				DWG. NO.	REV		
B				MTK182	A-1.0		
SCALE: 1:1				SHEET 1 OF 1			

Prop Rod Pivot

4

3

2

1

4

3

2

1

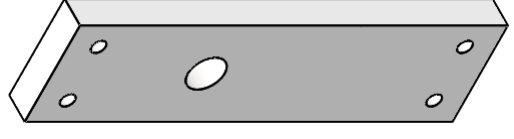
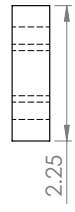
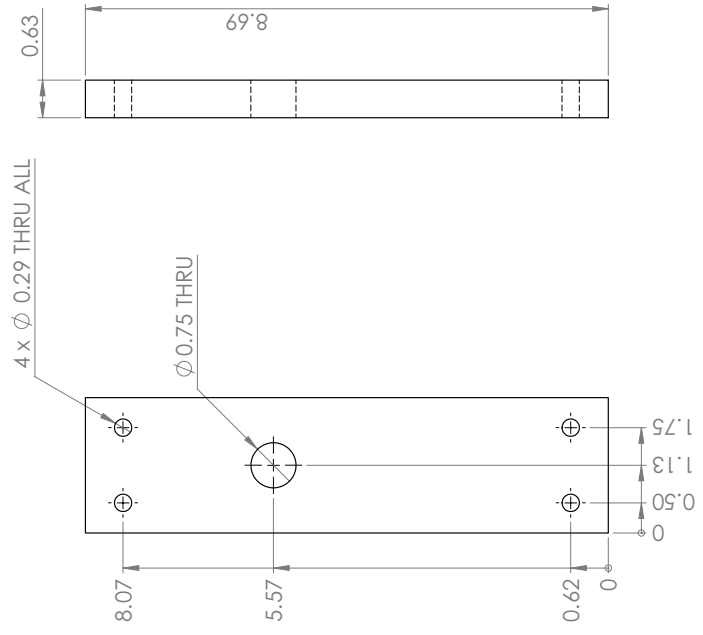



B

A

B

A

<div>PROPRIETARY AND CONFIDENTIAL</div> <div>THE INFORMATION CONTAINED IN THIS DRAWING IS THE SOLE PROPERTY OF the Geological Survey of Canada (G.S.C.) ANY REPRODUCTION IN WHOLE OR AS A WHOLE WITHOUT THE WRITTEN PERMISSION OF G.S.C. IS PROHIBITED.</div>	<div></div>	<div>GSC PACIFIC CANADA 1942 GEOLOGICAL SURVEY - COMPTONVILLE U.S.A.</div>	<div></div> <div>Canada NATURE'S WEALTH. MANAGED WITH CARE.</div>	UNLESS OTHERWISE SPECIFIED:	NAME	DATE	PROJECT (GROUP)	<div>LATCH SPACER MID</div>	<div>SIZE</div>	<div>DWG. NO.</div>	<div>REV</div>	<div>SHEET 1 OF 1</div>
				DIMENSIONS ARE IN INCHES	DJP	2016-03-13	(CHIS) Mountain Top Kiosk					
				TOLERANCES:	DIP	2016-02-15	TITLE:					
				FRACTIONAL: 1/32"								
				ANGULAR: MACH 0.1 BEND 0.1								
				TWO PLACE DECIMAL 0.005								
				THREE PLACE DECIMAL 0.001								
INTERPRET GEOMETRIC TOLERANCING PER ASME Y14.5-2009	COMMENTS:											
MATERIAL	PVC Rigid											
FINISH	Architectural 3											
DO NOT SCALE DRAWING												

Latch Spacer Mid

4

3

2

1

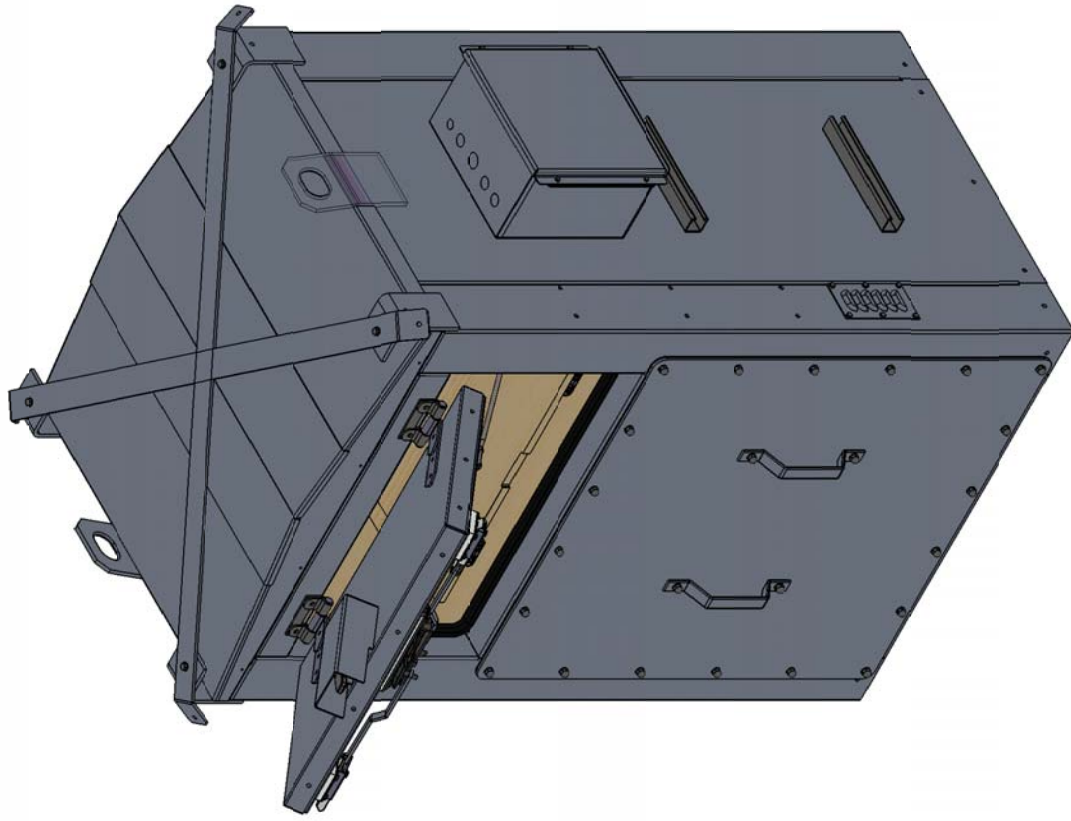

ITEM NO.	PART NUMBER	DESCRIPTION	desc3	QTY.
1	MTK201	Kiosk Main Frame Assembly		1
2	MTK202	Hatch Assembly		1
3	MTK203	Instrument Door Assembly		1
4	MTK110	Diagonal Strap Support		2
8	MTK103L	RH side		1
9	MTK103R	Prop rod tab LH		1
10	MTK19206	Louver Cover plate		2
11	MTK108	Hatch Gasket		1
13	MTK19202	.JCT BOX 12X126 AL KIOSK		1
14	MTK109C	Inner Rolling Bezel Assembly		1
17	MTK19180	PT Shelf		1
18	MTK178	Back Wall Panel Upper		1
19	MTK179	PT Side panel		2
20	MTK180	PT Sliding Shelf		1
21	110A69	26" Drawer Slide 110A69	© 2013 McMaster-Carr Supply Company	2
22	MTK181	Back Wall Panel Lower		1
23	MTK179	Door Bulb Seal		1
24	MTK157	Prop Rod		2
25	H1090A1	Strap Hinge Leaf		2
26	H1090A2	Strap Hinge Strap		2
27	3310T194	1-5/8" x 1-5/8" x 12" STRUT CHANNEL	© 2016 McMaster-Carr Supply Company	2
28	MTK205	Kiosk Foam Board Insulation		1

Polystyrene Foam Board Insulation

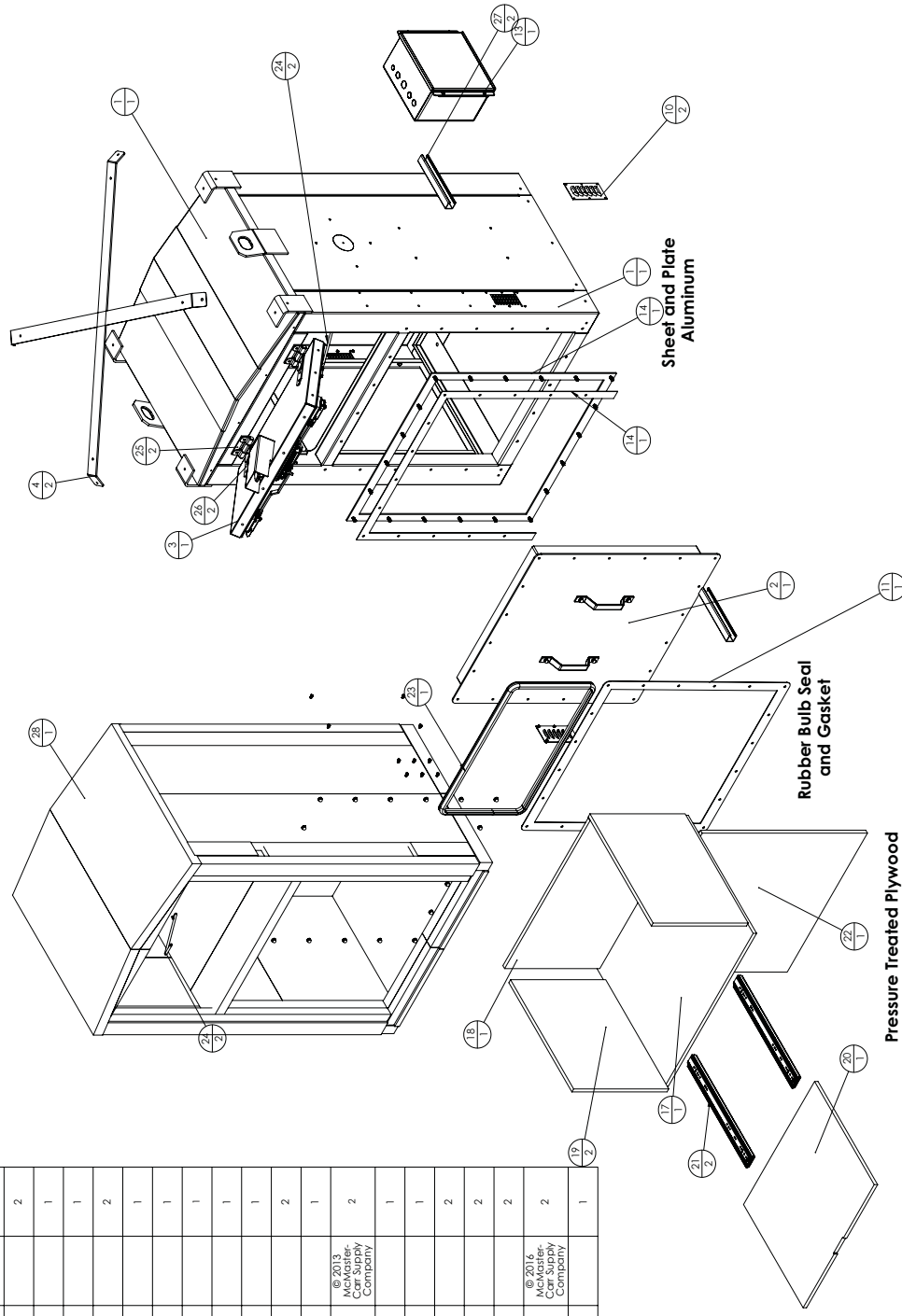

Pressure Treated Plywood

Rubber Bulb Seal and Gasket

Sheet and Plate Aluminum

		PARTS LISTED BY PART NUMBER THIS PARTS LIST IS FOR INFORMATION ONLY IT IS NOT A CONTRACT DOCUMENT IT IS NOT A WARRANTY IT IS NOT A GUARANTEE IT IS NOT A COMMITMENT IT IS NOT A PROMISE IT IS NOT A CONTRACT IT IS NOT A WARRANTY IT IS NOT A GUARANTEE IT IS NOT A COMMITMENT IT IS NOT A PROMISE IT IS NOT A CONTRACT		PARTS LISTED BY PART NUMBER THIS PARTS LIST IS FOR INFORMATION ONLY IT IS NOT A CONTRACT DOCUMENT IT IS NOT A WARRANTY IT IS NOT A GUARANTEE IT IS NOT A COMMITMENT IT IS NOT A PROMISE IT IS NOT A CONTRACT	
NAME	DATE	DATE	DATE	DATE	DATE
MTK201	MTK202	MTK203	MTK110	MTK103L	MTK103R
MTK19206	MTK108	MTK109C	MTK19180	MTK178	MTK181
MTK179	MTK180	110A69	MTK179	MTK157	H1090A1
H1090A2	3310T194	MTK205			
TITLE Kiosk Parts Assembly			(CIBS) Mounting Kiosk		
Dwg. No. MTK201C			Rev. A-20		
Scale 1:10			Sheet 1 of 2		

