

LEGEND

- VALVE
 - CHECK VALVE
 - BALL VALVE
 - AIR VALVE
 - PRESSURE GAUGE
 - PRESSURE CONTROL VALVE RELIEF (SRV)
 - PRESSURE REDUCING (PRV)
 - PRESSURE SUSTAINING VALVE (PSV)
 - SOLENOID VALVE
 - NEEDLE VALVE
 - TO DRAIN
 - VENT
 - ROTAMETER
 - FLOW METER
 - STATIC MIXER
 - WATER METER
 - CARTRIDGE FILTER
 - PRESSURE TANK
- AAA — EQUIPMENT CODE
 100 — IDENTIFICATION NUMBER
- XYZ — INSTRUMENT CODE (SEE BELOW)
 100 — IDENTIFICATION NUMBER
- INSTRUMENTS CODES**
- | | | |
|-----------------|------------------|--------------------|
| X = ANALYSER | Y = ALARM | Z = HIGH |
| F = FLOW | D = DIFFERENTIAL | L = LOW |
| L = LEVEL | I = INDICATOR | HH = VERY HIGH |
| P = PRESSURE | S = INTERRUPTOR | LL = VERY LOW |
| T = TEMPERATURE | T = TRANSMITTER | EL = EXTREMELY LOW |

USE AND INTERPRETATION OF DRAWINGS:

GENERAL CONDITIONS OF THE CONTRACT FOR CONSTRUCTION ARE PART OF THE CONTRACT DOCUMENTS AND DESCRIBE USE AND INTENT OF THE DRAWINGS. THE CONTRACT DOCUMENTS INCLUDE ONLY THE DRAWINGS, BUT ALSO THE OWNER-CONTRACTOR AGREEMENTS, CONDITIONS OF THE CONTRACT, THE SPECIFICATIONS, ADDENDA, AND MODIFICATIONS ISSUED AFTER EXECUTION OF WHAT IS REQUIRED BY ANY ONE SHALL BE BINDING AS IF REQUIRED BY ALL WORK NOT COMPLETELY DELINEATED HEREON SHALL BE CONSTRUCTED OF THE SAME MATERIALS AND DETAILED SIMILARLY AS WORK SHOWN MORE COMPLETELY ELSEWHERE IN THE CONTRACT DOCUMENTS.

BY USE OF THE DRAWINGS FOR CONSTRUCTION OF THE PROJECT, THE OWNER CONFIRMS THAT HE HAS REVIEWED AND APPROVED THE DRAWINGS. THE CONTRACTOR CONFIRMS THAT HE HAS VISITED THE SITE, FAMILIARIZED HIMSELF WITH THE LOCAL CONDITIONS, VERIFIED FIELD DIMENSIONS AND CORRELATED HIS OBSERVATIONS WITH THE REQUIREMENTS OF THE CONTRACT DOCUMENTS.

AS INSTRUMENTS OF SERVICE, ALL DRAWINGS, SPECIFICATIONS, CADD FILES OR OTHER ELECTRONIC MEDIA AND COPIED THEREOF FURNISHED BY THE ENGINEER ARE HIS PROPERTY. THEY ARE TO BE USED ONLY FOR THIS PROJECT AND ARE NOT TO BE USED ON ANY OTHER PROJECT, INCLUDING REPEATS OF THE PROJECT. CHANGES TO THE DRAWINGS MAY ONLY BE MADE BY THE ENGINEER.

UNLESS THE REVISION TITLE IS "ISSUED FOR CONSTRUCTION", THESE DRAWINGS SHALL BE CONSIDERED PRELIMINARY AND SHALL NOT BE USED AS A CONSTRUCTION DOCUMENT.

THESE DRAWINGS ILLUSTRATE THE WORK TO BE DONE. THE ENGINEER IS NOT RESPONSIBLE FOR THE MEANS, METHODS, TECHNIQUES, SEQUENCES, AND PROCEDURES USED TO DO THE WORK, OR THE SAFETY ASPECTS OF CONSTRUCTION, AND NOTHING ON THESE DRAWINGS EXPRESSED OR IMPLIED CHANGES THIS CONDITION. CONTRACTOR SHALL OBTAIN ALL CONSENTS AT THE SITE AND SHALL BE RESPONSIBLE FOR KNOWING HOW THEY AFFECT THE WORK. SUBMITTAL OF A BID TO PERFORM THIS WORK IS ACKNOWLEDGEMENT OF THE CONTRACTOR'S RESPONSIBILITY TO HAVE FULLY CONSIDERED IN PLANNING OF THE WORK, AND THE BID PRICE. NO CLAIMS FOR EXTRA CHARGES DUE TO THESE CONDITIONS WILL BE FORTHCOMING.

UNAUTHORIZED CHANGES:

IN THE EVENT THE CLIENT, THE CLIENT'S CONTRACTORS OR SUBCONTRACTORS, OR ANYONE FOR WHOM THE CLIENT IS LEGALLY LIABLE MAKES OR PERMITS TO BE MADE ANY CHANGES TO ANY REPORTS, PLANS, SPECIFICATIONS OR OTHER CONSTRUCTION DOCUMENTS PREPARED BY BPR INFRASTRUCTURE INC. (BPR) WITHOUT OBTAINING BPR'S PRIOR WRITTEN CONSENT, THE CLIENT SHALL ASSUME FULL RESPONSIBILITY FOR THE RESULTS OF SUCH CHANGES. THEREFORE THE CLIENT AGREES TO WAIVE ANY CLAIM AGAINST BPR AND TO RELEASE BPR FROM ANY LIABILITY ARISING DIRECTLY OR INDIRECTLY FROM SUCH UNAUTHORIZED CHANGES.

IN ADDITION, THE CLIENT AGREES, TO THE FULLEST EXTENT PERMITTED BY LAW, TO INDEMNIFY AND HOLD HARMLESS BPR FROM ANY DAMAGES, LIABILITIES OR COST, INCLUDING REASONABLE ATTORNEY'S FEES AND COST OF DEFENSE, ARISING FROM SUCH CHANGES.



GENERAL NOTES:

EXISTING SERVICES AND UTILITIES SHOWN ON THESE DRAWINGS ARE TAKEN FROM THE BEST AVAILABLE RECORDS, BUT MAY NOT BE COMPLETED OR TO DATE. CONTRACTOR SHALL VERIFY IN FIELD FOR LOCATION AND ELEVATION OF PIPES AND CHECK WITH THE UTILITY COMPANIES BEFORE DIGGING OR PERFORMING WORK.

CONTRACTOR IS ADVISED TO COLLECT INFORMATION ON SOIL CONDITIONS BEFORE START OF CONSTRUCTION.

THE ENGINEER WAIVES ANY AND ALL RESPONSIBILITY AND LIABILITY FOR PROBLEMS WHICH ARISE FROM FAILURE TO FOLLOW THESE PLANS, SPECIFICATIONS AND THE DESIGN INTENT THEY CONVEY, OR FOR PROBLEMS WHICH ARISE FROM OTHER'S FAILURE TO OBTAIN AND/OR FOLLOW THE ENGINEER'S GUIDANCE WITH RESPECT TO ANY ERRORS, OMISSIONS, INCONSISTENCIES, AMBIGUITIES OR CONFLICTS WHICH ARE ALLEGED.

CONTRACTOR TO VERIFY ALL DIMENSIONS AND NOTIFY THE ENGINEER OF ANY DISCREPANCIES BEFORE WORK COMMENCES. DO NOT SCALE DRAWINGS.

1	M.A.	FOR TENDER	
2016/03/30			
0	M.A.	FOR COORDINATION	
2014/08/14			
REV. TECH.	DESCRIPTION		
DATE D'ÉMISSION	REVISIONS ET ÉMISSIONS		
SIGNATURES			
 2016-04-20			
			
1205, rue Ampère, bureau 310, Boucherville (Québec) J4B 7M6 Téléphone : 450 655-8440 Téléphone : 450 655-9640 Télécopieur : 450 655-7121			
CUSTOMER			
FOREIGN AFFAIRS, TRADE & DEVELOPMENT CANADA (DFATD)			
PROJECT			
WATER TREATMENT CANADIAN CHANCERY PORT-AU-PRINCE, HAITI			
TITLE			
PROCESS DIAGRAM AND DETAILS			
Date	Designed by	Drawn by	Approved by
JULI, 2014	S. LÉVEILLÉ	F. ROYAL	J. LEMAY
Scale	Consultant number	Customer number	
N/A	25288		
Drawing number		Revision	
A1-25288-C-H101		1	

DRAWING NOTES

- ① EXISTING ELECTRICAL PANEL TO RELOCATE
- ② EXISTING DOMESTIC WATER DISTRIBUTION PIPING AND EQUIPMENT TO BE REMOVED CEILING
- ③ EXISTING HOT WATER TANKS (2), LIGHTS, PUMPS AND CHECK VALVE SYSTEM TO PRESERVE AND TO MOVE
- ④ EXISTING HOT WATER PIPING SYSTEM TO BE MODIFIED IN ORDER TO FIT IN NEW ROOM LAYOUT
- ⑤ EXISTING FIRE PUMPS SYSTEM TO BE LEFT UNCHANGED
- ⑥ RAW WATER PIPING FROM STORAGE TANK TO CONNECT TO
- ⑦ CAR WASHING PUMPS AND RAW WATER PUMPS SYSTEM
- ⑧ MULTI MEDIA FILTERS
- ⑨ ANIONIC EXCHANGERS
- ⑩ WATER SOFTENERS
- ⑪ FILTER CARTRIDGE AND UV DISINFECTION SYSTEM
- ⑫ CHLORINE INJECTION SYSTEM
- ⑬ EXISTING TREATED WATER RESERVOIRS WITH HOUSEKEEPING PAD
- ⑭ DISTRIBUTION PUMP SYSTEM
- ⑮ INLINE pH, CHLORINE AND TURBIDITY ANALYSERS
- ⑯ EXISTING HOT WATER TANKS (NEW LOCATION)
- ⑰ RAW WATER CONTROL PANEL
- ⑱ TREATED WATER DISTRIBUTION CONTROL PANEL
- ⑲ JOCKEY PUMP TREATED WATER FEED TO CONNECT TO FROM TREATED WATER
- ⑳ EXISTING DRAIN PIPE FROM EVAPORATOR TO BE MODIFIED AND RELOCATED TO FIT IN NEW ROOM LAYOUT
- ㉑ WATER HOSE AND COLD WATER TAP ON WALL
- ㉒ PRINCIPAL CONTROL PANEL
- ㉓ WALL MOUNTED EYEWASH STATION
- ㉔ WATER SINK
- ㉕ FIRE PUMP PVC SCH.80 PIPING ON THE GROUND TO RELOCATE CLOSER TO THE FIRE PUMPS
- ㉖ SPACING OF 300mm MINIMUM BETWEEN THE WALL AND EQUIPMENTS

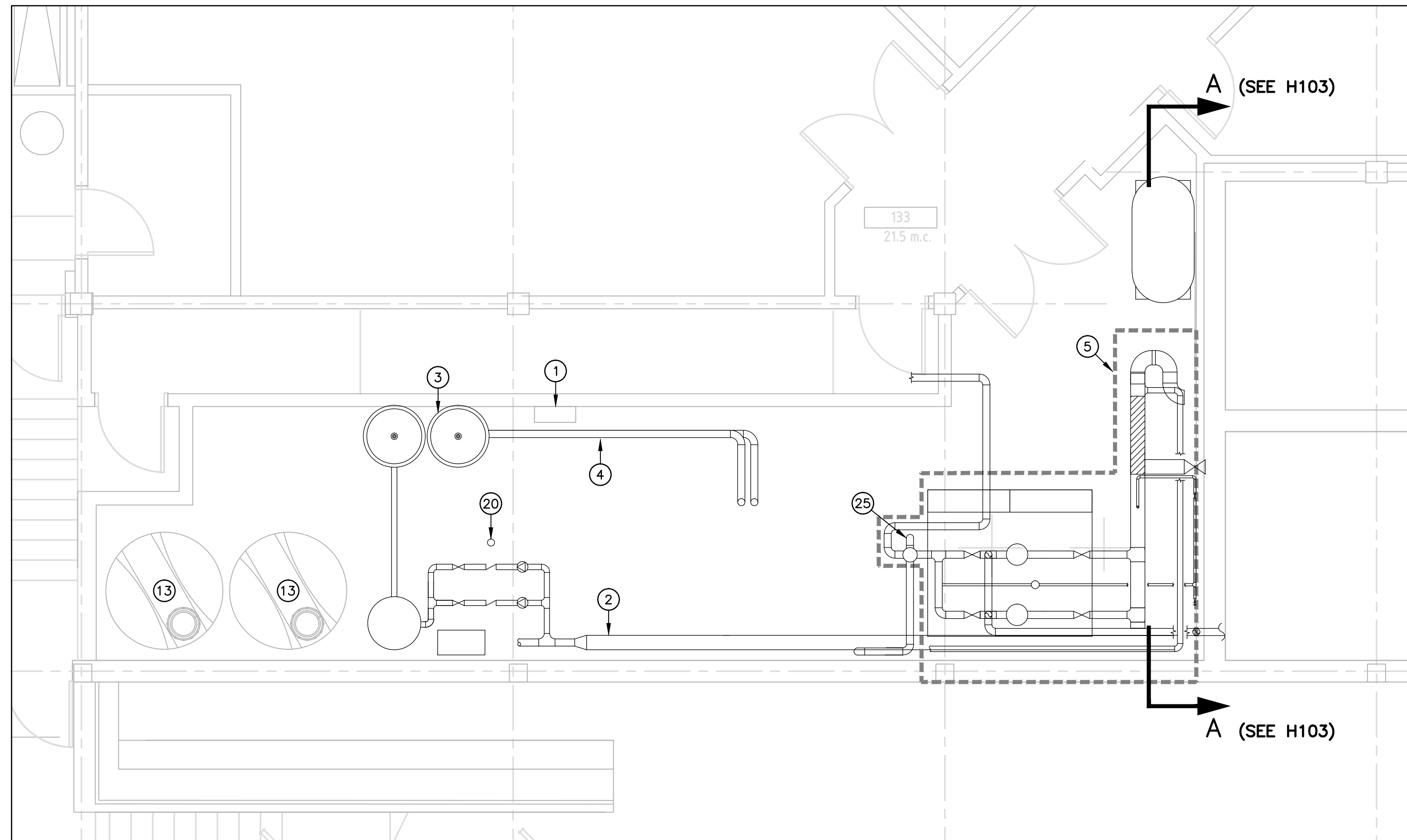

EXISTING ROOM LAYOUT (MANY EQUIPMENTS ARE NOT SHOWN. CONTRACTOR MUST VISIT THE SITE FOR MORE DETAILS ON EXISTING EQUIPMENTS TO BE RELOCATED OR REMOVED)
SCALE 1:50

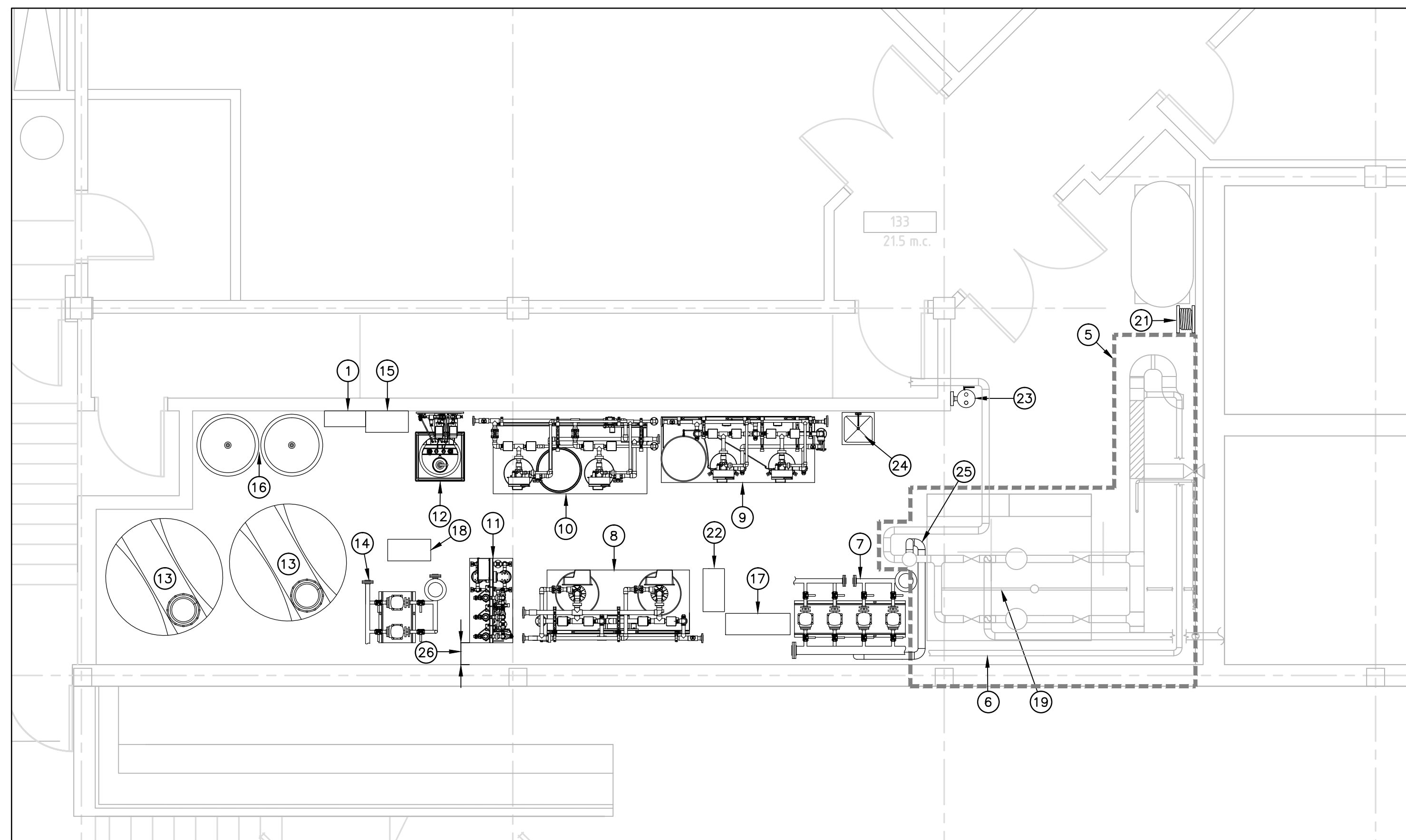

NEW ROOM LAYOUT
SCALE 1:50

USE AND INTERPRETATION OF DRAWINGS:

GENERAL CONDITIONS OF THE CONTRACT FOR CONSTRUCTION ARE PART OF THE CONTRACT DOCUMENTS AND DESCRIBE USE AND INTENT OF THE DRAWING. THE CONTRACT DOCUMENTS INCLUDE NOT ONLY THE DRAWINGS, BUT ALSO THE OWNER-CONTRACTOR AGREEMENTS, CONDITIONS OF THE CONTRACT, THE SPECIFICATIONS, AGREEMENTS, AND MODIFICATIONS ISSUED AFTER EXECUTION OF WHAT IS REQUIRED BY ANY ONE SHALL BE BINDING AS IF REQUIRED BY ALL WORK NOT COMPLETELY DELINEATED HEREON SHALL BE CONSTRUCTED OF THE SAME MATERIALS AND DETAILED SIMILARLY AS WORK SHOWN MORE COMPLETELY ELSEWHERE IN THE CONTRACT DOCUMENTS.

BY USE OF THE DRAWINGS FOR CONSTRUCTION OF THE PROJECT, THE OWNER CONFIRMS THAT HE HAS REVIEWED AND APPROVED THE DRAWINGS. THE CONTRACTOR CONFIRMS THAT HE HAS VISITED THE SITE, FAMILIARIZED HIMSELF WITH THE LOCAL CONDITIONS, VERIFIED FIELD DIMENSIONS AND CORRELATED HIS OBSERVATIONS WITH THE REQUIREMENTS OF THE CONTRACT DOCUMENTS.

AS INSTRUMENTS OF SERVICE, ALL DRAWINGS, SPECIFICATIONS, CADD FILES OR OTHER ELECTRONIC MEDIA AND COPIED THERE OF FURNISHED BY THE ENGINEER ARE HIS PROPERTY. THEY ARE TO BE USED ONLY FOR THIS PROJECT AND ARE NOT TO BE USED ON ANY OTHER PROJECT, INCLUDING REPEATS OF THE PROJECT. CHANGES TO THE DRAWINGS MAY ONLY MADE BY THE ENGINEER.

UNLESS THE REVISION TITLE IS "ISSUED FOR CONSTRUCTION", THESE DRAWINGS SHALL BE CONSIDERED PRELIMINARY AND SHALL NOT BE USED AS A CONSTRUCTION DOCUMENT.

THESE DRAWINGS ILLUSTRATES THE WORK TO BE DONE. THE ENGINEER IS NOT RESPONSIBLE FOR THE MEANS, METHODS, TECHNIQUES, SEQUENCES, AND PROCEDURES USED TO DO THE WORK, OR THE SAFETY ASPECTS OF CONSTRUCTION, AND NOTHING ON THESE DRAWINGS EXPRESSED OR IMPLIED CHANGES THIS CONDITION. CONTRACTOR SHALL DETERMINE ALL CONDITIONS AT THE SITE AND SHALL BE RESPONSIBLE FOR KNOWING HOW THEY AFFECT THE WORK. SUBMITTAL OF A BID TO PERFORM THIS WORK IS ACKNOWLEDGEMENT OF RESPONSIBILITIES, AND THAT THEY HAVE BEEN FULLY CONSIDERED IN PLANNING OF THE WORK, AND THE BID PRICE. NO CLAIMS FOR EXTRA CHARGES DUE TO THESE CONDITIONS WILL BE FORTHCOMING.

UNAUTHORIZED CHANGES:
IN THE EVENT THE CLIENT, THE CLIENT'S CONTRACTORS OR SUBCONTRACTORS, OR ANYONE FOR WHOM THE CLIENT IS LEGALLY LIABLE MAKES OR PERMITS TO BE MADE ANY CHANGES TO ANY REPORTS, PLANS, SPECIFICATIONS OR OTHER CONSTRUCTION DOCUMENTS PREPARED BY BPR INFRASTRUCTURE INC. (BPR) WITHOUT OBTAINING BPR'S PRIOR WRITTEN CONSENT, THE CLIENT SHALL ASSUME FULL RESPONSIBILITY FOR THE RESULTS OF SUCH CHANGES. THEREFORE THE CLIENT AGREES TO WAIVE ANY CLAIM AGAINST BPR AND TO RELEASE BPR FROM ANY LIABILITY ARISING DIRECTLY OR INDIRECTLY FROM SUCH UNAUTHORIZED CHANGES.

IN ADDITION, THE CLIENT AGREES, TO THE FULLEST EXTENT PERMITTED BY LAW, TO INDEMNIFY AND HOLD HARMLESS BPR FROM ANY DAMAGES, LIABILITIES OR COST, INCLUDING REASONABLE ATTORNEY'S FEES AND COST OF DEFENSE, ARISING FROM SUCH CHANGES.

IN ADDITION, THE CLIENT AGREES TO INCLUDE IN ANY CONTRACTS FOR CONSTRUCTION APPROPRIATE LANGUAGE THAT PROHIBITS THE CONTRACTOR OR ANY SUBCONTRACTORS OF ANY TIER FROM MAKING ANY CHANGES OR MODIFICATIONS TO BPR'S CONSTRUCTION DOCUMENTS WITHOUT THE PRIOR WRITTEN APPROVAL OF BPR AND THAT FURTHER REQUIRED THE CONTRACTOR TO INDEMNIFY BOTH BPR AND THE CLIENT FROM ANY LIABILITY OR COST ARISING FROM SUCH CHANGES MADE WITHOUT SUCH PROPER AUTHORIZATION.

GENERAL NOTES:
EXISTING SERVICES AND UTILITIES SHOWN ON THESE DRAWINGS ARE TAKEN FROM THE BEST AVAILABLE RECORDS, BUT MAY NOT BE COMPLETED OR TO DATE. CONTRACTOR SHALL VERIFY IN FIELD FOR LOCATION AND ELEVATION OF PIPES AND CHECK WITH THE UTILITY COMPANIES BEFORE DIGGING OR PERFORMING WORK.

CONTRACTOR IS ADVISED TO COLLECT INFORMATION ON SOIL CONDITIONS BEFORE START OF CONSTRUCTION.

THE ENGINEER WAIVES ANY AND ALL RESPONSIBILITY AND LIABILITY FOR PROBLEMS WHICH ARISE FROM FAILURE TO FOLLOW THESE PLANS, SPECIFICATIONS AND THE DESIGN INTENT THEY CONVEY, OR FOR PROBLEMS WHICH ARISE FROM OTHER'S FAILURE TO OBTAIN AND/OR FOLLOW THE ENGINEER'S GUIDANCE WITH RESPECT TO ANY ERRORS, OMISSIONS, INCONSISTENCIES AMBIGUITIES OR CONFLICTS WHICH ARE ALLEGED.

CONTRACTOR TO VERIFY ALL DIMENSIONS AND NOTIFY THE ENGINEER OF ANY DISCREPANCIES BEFORE WORK COMMENCES. DO NOT SCALE DRAWINGS.

1	M.A.	FOR TENDER
2016/03/30		
0	M.A.	FOR COORDINATION
2014/08/14		
REV. TECH.		DESCRIPTION
DATE D'ÉMISSION		RÉVISIONS ET ÉMISSIONS

SIGNATURES



2016-04-20



1205, rue Ampère, bureau 310, Boucherville (Québec) J4B 7M6
Téléphone : 450 655-8440 Téléphone : 450 655-9640
Télécopieur : 450 655-7121

CUSTOMER
**FOREIGN AFFAIRS,
TRADE & DEVELOPMENT
CANADA (DFATD)**

PROJECT
**WATER TREATMENT
CANADIAN CHANCERY
PORT-AU-PRINCE, HAITI**

TITLE
ROOM LAYOUT

Date	Designed by	Drawn by	Approved by
JUIL. 2014	S. LÉVELLÉ, eng.	M. ADAM	J. LEMAY
Scale	Consultant number	Customer number	
1:50	25288		
Drawing number		Revision	
A1-25288-C-H102		1	

USE AND INTERPRETATION OF DRAWINGS:

GENERAL CONDITIONS OF THE CONTRACT FOR CONSTRUCTION ARE PART OF THE CONTRACT DOCUMENTS AND DESCRIBE USE AND INTENT OF THE DRAWING. THE CONTRACT DOCUMENTS INCLUDE NOT ONLY THE DRAWINGS, BUT ALSO THE OWNER-CONTRACTOR AGREEMENTS, CONDITIONS OF THE CONTRACT, THE SPECIFICATIONS, AGREEMENTS, AND MODIFICATIONS ISSUED AFTER EXECUTION OF WHAT IS REQUIRED BY ANY ONE SHALL BE BINDING AS IF REQUIRED BY ALL WORK NOT COMPLETELY DELINEATED HEREON SHALL BE CONSTRUCTED OF THE SAME MATERIALS AND DETAIL SIMILARLY AS WORK SHOWN MORE COMPLETELY ELSEWHERE IN THE CONTRACT DOCUMENTS.

BY USE OF THE DRAWINGS FOR CONSTRUCTION OF THE PROJECT, THE OWNER CONFIRMS THAT HE HAS REVIEWED AND APPROVED THE DRAWINGS. THE CONTRACTOR CONFIRMS THAT HE HAS VISITED THE SITE, FAMILIARIZED HIMSELF WITH THE LOCAL CONDITIONS, VERIFIED FIELD DIMENSIONS AND CORRELATED HIS OBSERVATIONS WITH THE REQUIREMENTS OF THE CONTRACT DOCUMENTS.

AS INSTRUMENTS OF SERVICE, ALL DRAWINGS, SPECIFICATIONS, CADD FILES OR OTHER ELECTRONIC MEDIA AND COPIED THERE OF FURNISHED BY THE ENGINEER ARE HIS PROPERTY. THEY ARE TO BE USED ONLY FOR THIS PROJECT AND ARE NOT TO BE USED ON ANY OTHER PROJECT, INCLUDING REPEATS OF THE PROJECT. CHANGES TO THE DRAWINGS MAY ONLY BE MADE BY THE ENGINEER.

UNLESS THE REVISION TITLE IS "ISSUED FOR CONSTRUCTION", THESE DRAWINGS SHALL BE CONSIDERED PRELIMINARY AND SHALL NOT BE USED AS A CONSTRUCTION DOCUMENT.

THESE DRAWINGS ILLUSTRATES THE WORK TO BE DONE. THE ENGINEER IS NOT RESPONSIBLE FOR THE MEANS, METHODS, TECHNIQUES, SEQUENCES, AND PROCEDURES USED TO DO THE WORK, OR THE SAFETY ASPECTS OF CONSTRUCTION, AND NOTHING ON THESE DRAWINGS EXPRESSED OR IMPLIED CHANGES THIS CONDITION. CONTRACTOR SHALL DETERMINE ALL CONDITIONS AT THE SITE AND SHALL BE RESPONSIBLE FOR KNOWING HOW THEY AFFECT THE WORK. SUBMITTAL OF A BID TO PERFORM THIS WORK IS ACKNOWLEDGEMENT OF RESPONSIBILITIES, AND THAT THEY HAVE BEEN FULLY CONSIDERED IN PLANNING OF THE WORK, AND THE BID PRICE. NO CLAIMS FOR EXTRA CHARGES DUE TO THESE CONDITIONS WILL BE FORTHCOMING.

UNAUTHORIZED CHANGES:

IN THE EVENT THE CLIENT, THE CLIENT'S CONTRACTORS OR SUBCONTRACTORS, OR ANYONE FOR WHOM THE CLIENT IS LEGALLY LIABLE MAKES OR PERMITS TO BE MADE ANY CHANGES TO ANY REPORTS, PLANS, SPECIFICATIONS OR OTHER CONSTRUCTION DOCUMENTS PREPARED BY BPR INFRASTRUCTURE INC. (BPR) WITHOUT OBTAINING BPR'S PRIOR WRITTEN CONSENT, THE CLIENT SHALL ASSUME FULL RESPONSIBILITY FOR THE RESULTS OF SUCH CHANGES. THEREFORE THE CLIENT AGREES TO WAIVE ANY CLAIM AGAINST BPR AND TO RELEASE BPR FROM ANY LIABILITY ARISING DIRECTLY OR INDIRECTLY FROM SUCH UNAUTHORIZED CHANGES.

IN ADDITION, THE CLIENT AGREES, TO THE FULLEST EXTENT PERMITTED BY LAW, TO INDEMNIFY AND HOLD HARMLESS BPR FROM ANY DAMAGES, LIABILITIES OR COST, INCLUDING REASONABLE ATTORNEY'S FEES AND COST OF DEFENSE, ARISING FROM SUCH CHANGES.

IN ADDITION, THE CLIENT AGREES TO INCLUDE IN ANY CONTRACTS FOR CONSTRUCTION APPROPRIATE LANGUAGE THAT PROHIBITS THE CONTRACTOR OR ANY SUBCONTRACTORS OF ANY TIER FROM MAKING ANY CHANGES OR MODIFICATIONS TO BPR'S CONSTRUCTION DOCUMENTS WITHOUT THE PRIOR WRITTEN APPROVAL OF BPR AND THAT FURTHER REQUIRES THE CONTRACTOR TO INDEMNIFY BOTH BPR AND THE CLIENT FROM ANY LIABILITY OR COST ARISING FROM SUCH CHANGES MADE WITHOUT SUCH PROPER AUTHORIZATION.

GENERAL NOTES:

EXISTING SERVICES AND UTILITIES SHOWN ON THESE DRAWINGS ARE TAKEN FROM THE BEST AVAILABLE RECORDS, BUT MAY NOT BE COMPLETED OR TO DATE. CONTRACTOR SHALL VERIFY IN FIELD FOR LOCATION AND ELEVATION OF PIPES AND CHECK WITH THE UTILITY COMPANIES BEFORE DIGGING OR PERFORMING WORK.

CONTRACTOR IS ADVISED TO COLLECT INFORMATION ON SOIL CONDITIONS BEFORE START OF CONSTRUCTION.

THE ENGINEER WAVES ANY AND ALL RESPONSIBILITY AND LIABILITY FOR PROBLEMS WHICH ARISE FROM FAILURE TO FOLLOW THESE PLANS, SPECIFICATIONS AND THE DESIGN INTENT THEY CONVEY, OR FOR PROBLEMS WHICH ARISE FROM OTHER'S FAILURE TO OBTAIN AND/OR FOLLOW THE ENGINEER'S GUIDANCE WITH RESPECT TO ANY ERRORS, OMISSIONS, INCONSISTENCIES AMBIGUITIES OR CONFLICTS WHICH ARE ALLEGED.

CONTRACTOR TO VERIFY ALL DIMENSIONS AND NOTIFY THE ENGINEER OF ANY DISCREPANCIES BEFORE WORK COMMENCES. DO NOT SCALE DRAWINGS.

1	M.A.	FOR TENDER
2016/03/30		
0	M.A.	
2014/08/14		FOR COORDINATION
REV. TECH.		DESCRIPTION
DATE D'ÉMISSION		RÉVISIONS ET ÉMISSIONS

SIGNATURES



2016-04-20



1205, rue Ampère, bureau 310, Boucherville (Québec) J4B 7M6
 Téléphone : 450 655-8440 Téléphone : 450 655-9640
 Télécopieur : 450 655-7121

CUSTOMER

**FOREIGN AFFAIRS,
 TRADE & DEVELOPMENT
 CANADA (DFATD)**

PROJECT

**WATER TREATMENT
 CANADIAN CHANCERY
 PORT-AU-PRINCE, HAITI**

TITLE

**RESERVOIR FILLING
 AND OTHER DETAILS**

Date	Designed by	Drawn by	Approved by
JUL. 2014	S. LÉVELLÉ	M. ADAM	J. LEMAY
Scale	Consultant number	Customer number	
N/A	25288		
Drawing number			Revision
A1-25288-C-H103			1

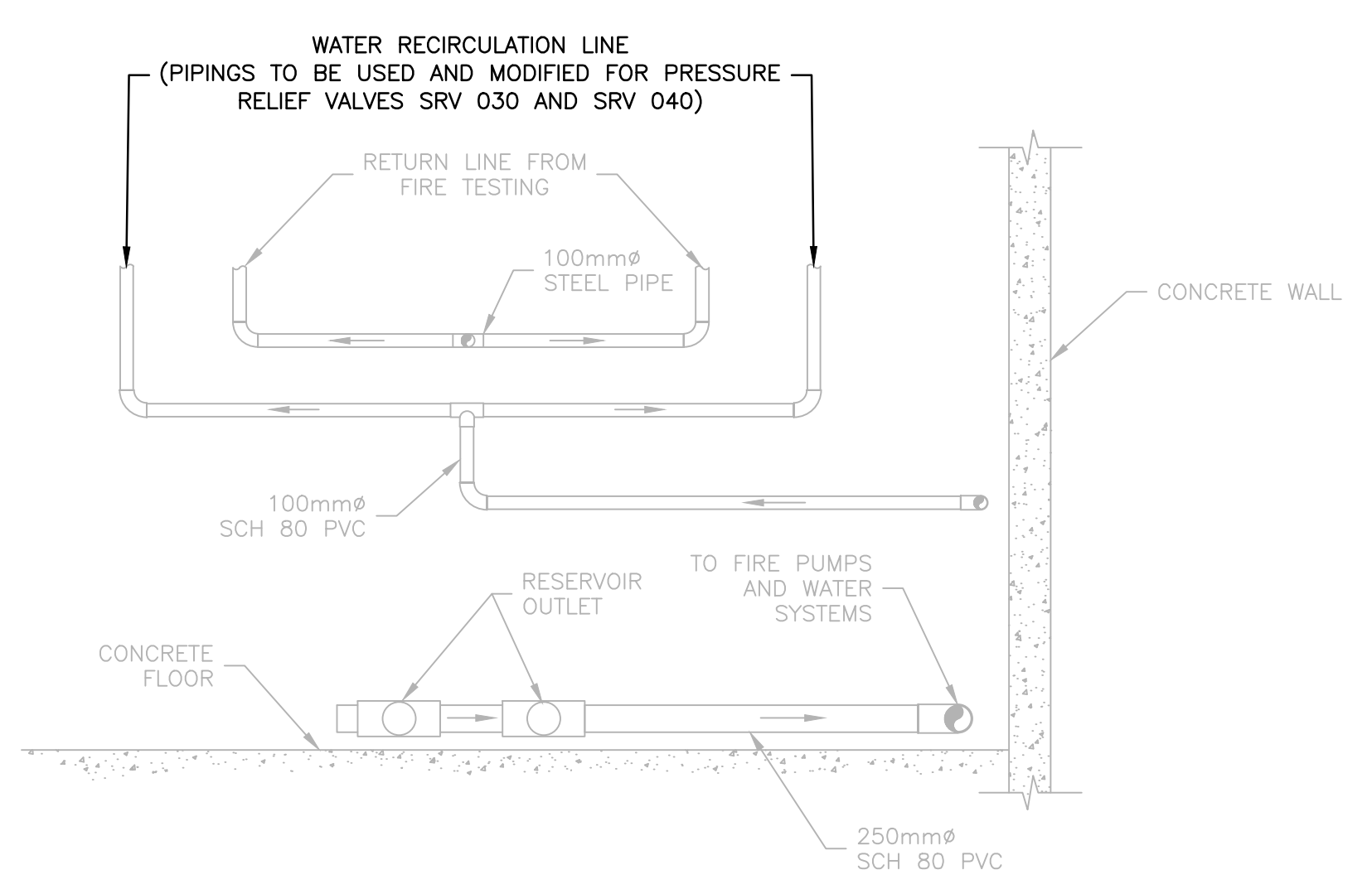

SECTION "A-A" (EXISTING)
 SCALE N.T.S.

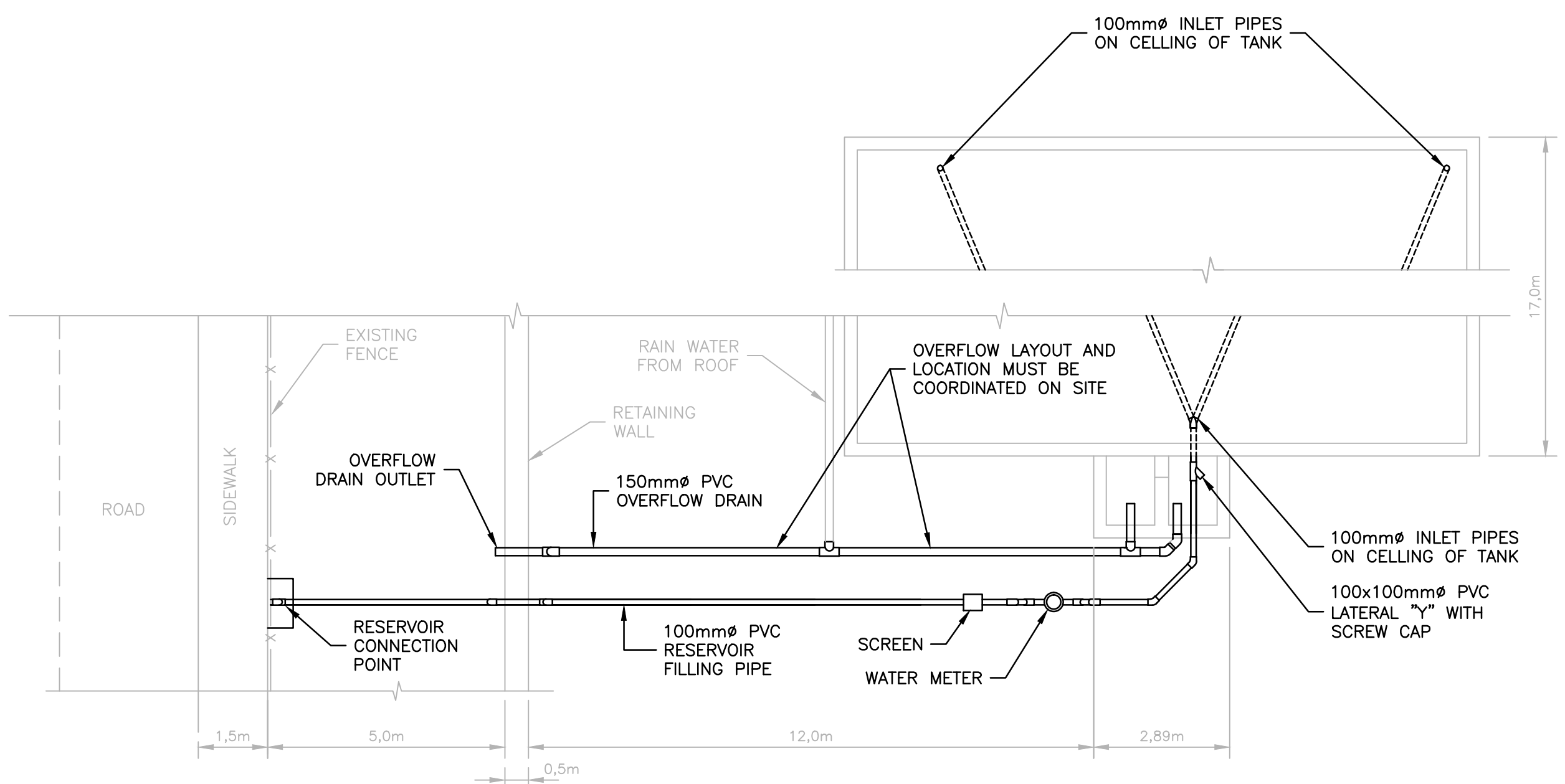

RESERVOIR FILLING PLAN VIEW
 SCALE N.T.S.

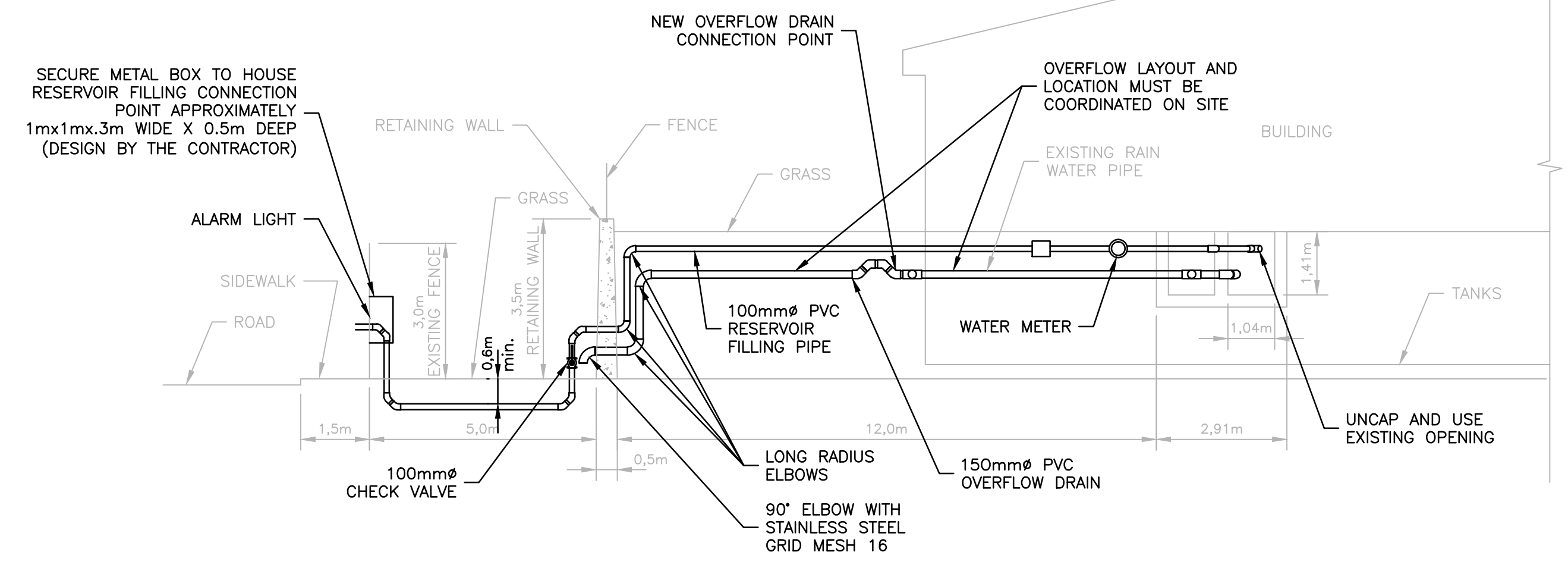

RESERVOIR FILLING SECTION VIEW
 SCALE N.T.S.

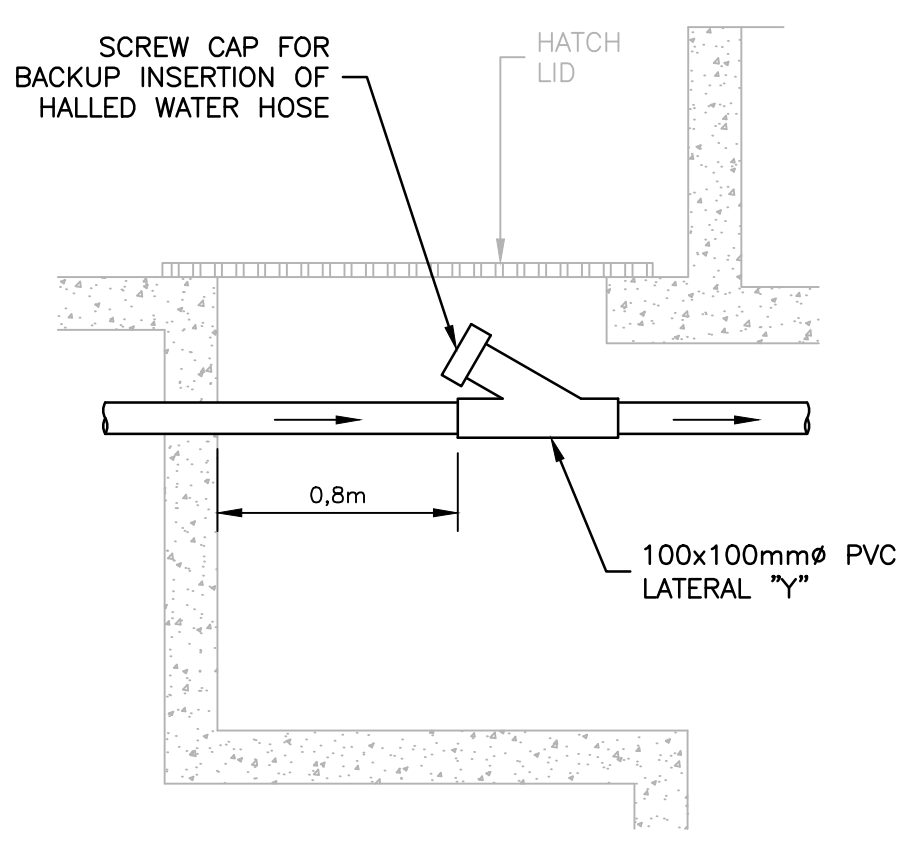

LATERAL "Y" DETAIL
 SCALE N.T.S.

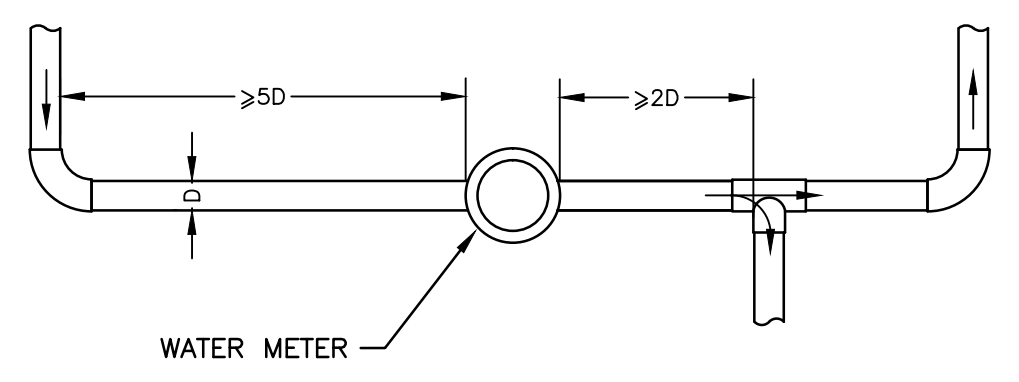

WATER METERS CONNECTION DETAIL
 SCALE N.T.S.

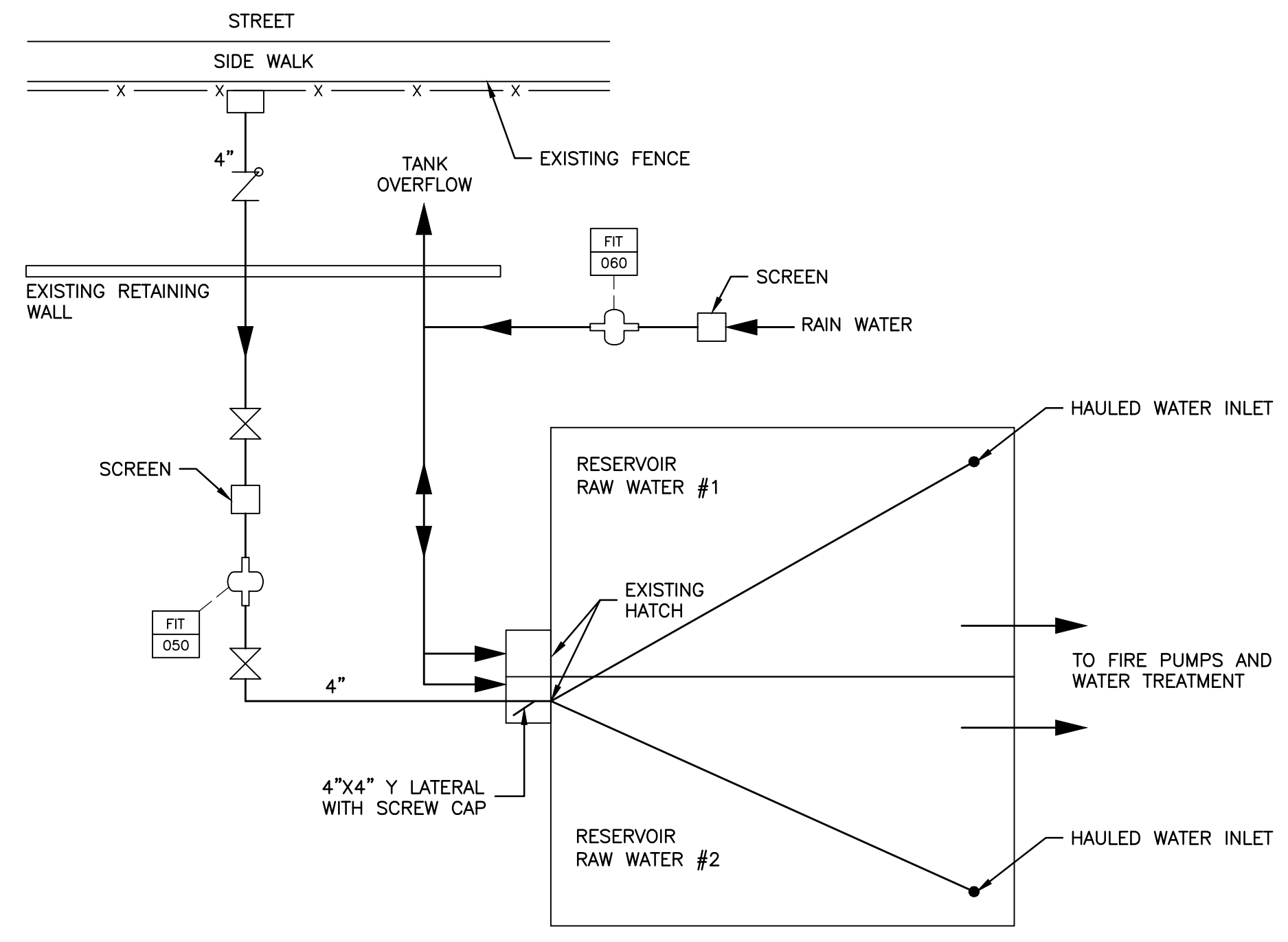

RESERVOIR FILLING PROCESS DIAGRAM
 (SEE H-101 FOR LEGEND)
 SCALE N.T.S.