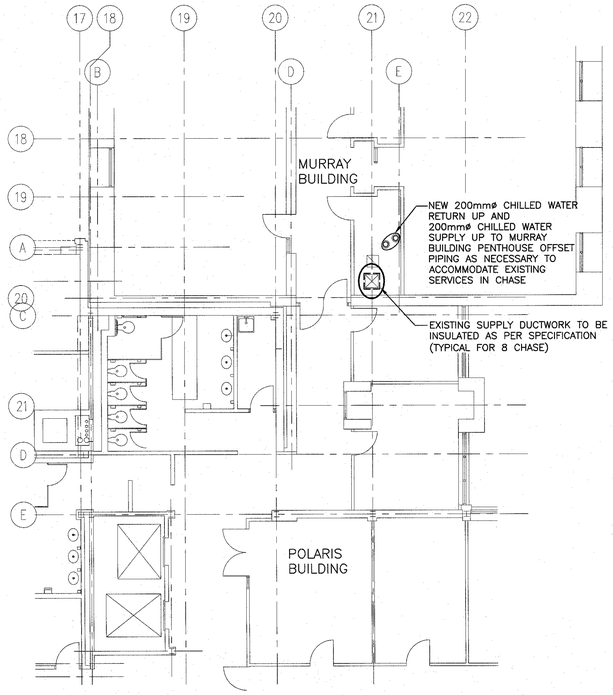

POLARIS – MURRAY BLDG – LEVEL 4

SCALE : 1:100

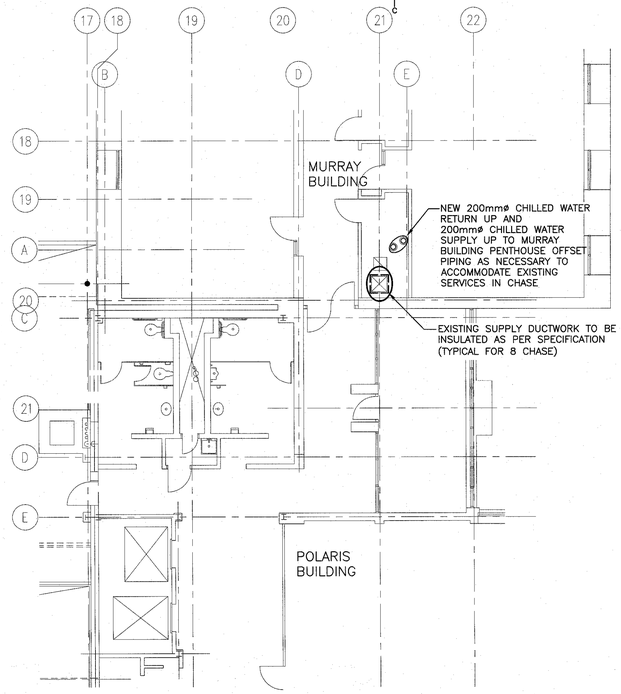

POLARIS – MURRAY BLDG – LEVEL 5

SCALE : 1:100

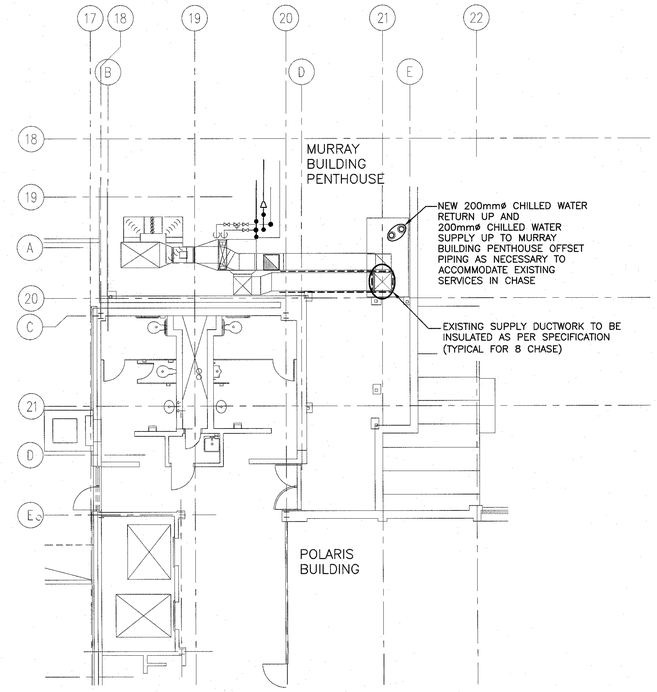

POLARIS – MURRAY BLDG – LEVEL 6

SCALE : 1:100

NOTE:

1. ALL PIPE PENETRATIONS OF FLOORS AND WALL FIRE SEPERATIONS ARE TO BE FIRESTOPPED IN ACCORDANCE WITH SPECIFICATIONS REQUIREMENTS.
2. ALL NECESSARY CORE DRILLING OF FLOORS AND WALLS IS THE RESPONSIBILITY OF THIS CONTRACTOR. CORE DRILLING TO BE DONE AFTER HOURS COORDINATE WITH PROJECT MANAGER.
3. PATCHING OF FLOORS IN OCCUPIED SPACES BY THIS CONTRACTOR FINISHES TO MATCH EXISTING.
4. RELOCATE EXISTING SPRINKLER AND MECHANICAL DUCTING AS REQUIRED TO ACCOMODATE NEW CHILLED WATER PIPING.

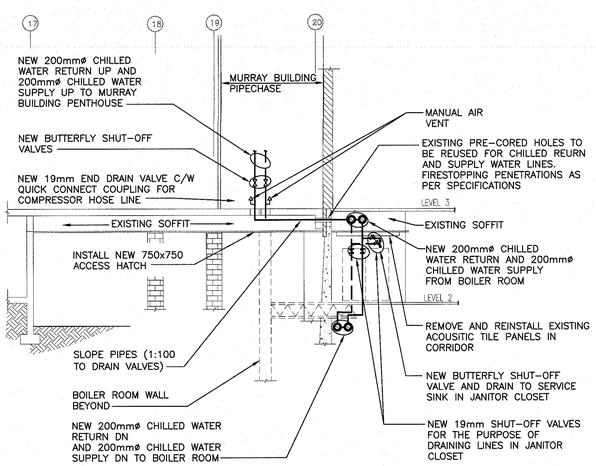

SECTION THRU AT BLEEZEWAY

A / H-2

SCALE : 1:100

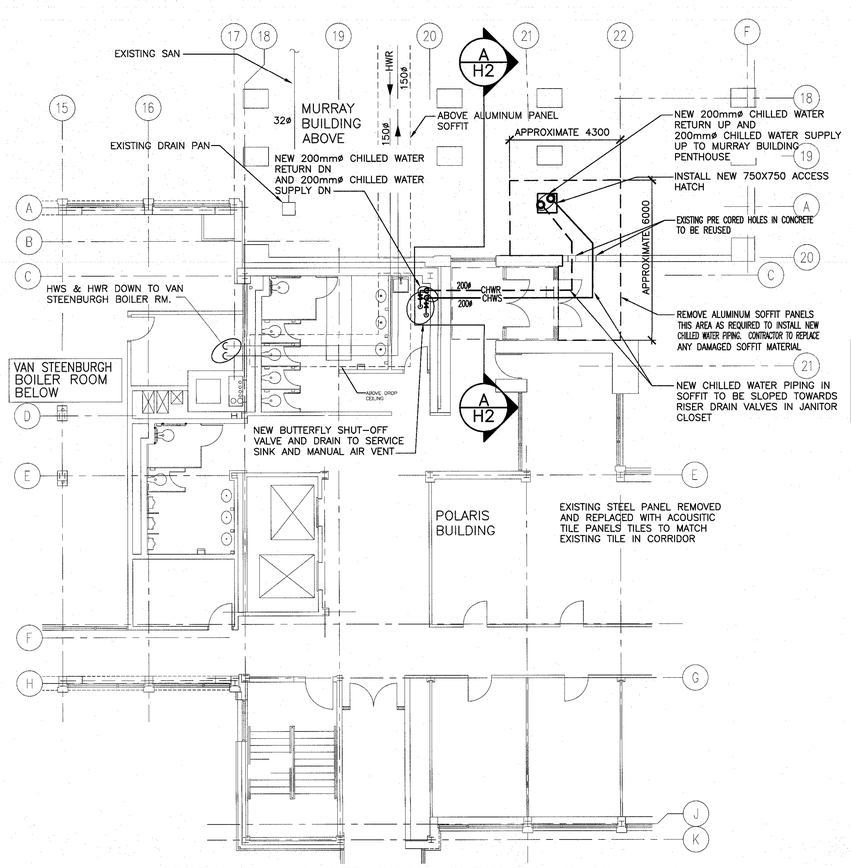

VAN STEENBURGH BOILER ROOM – POLARIS BLDG – LEVEL 2

SCALE : 1:100

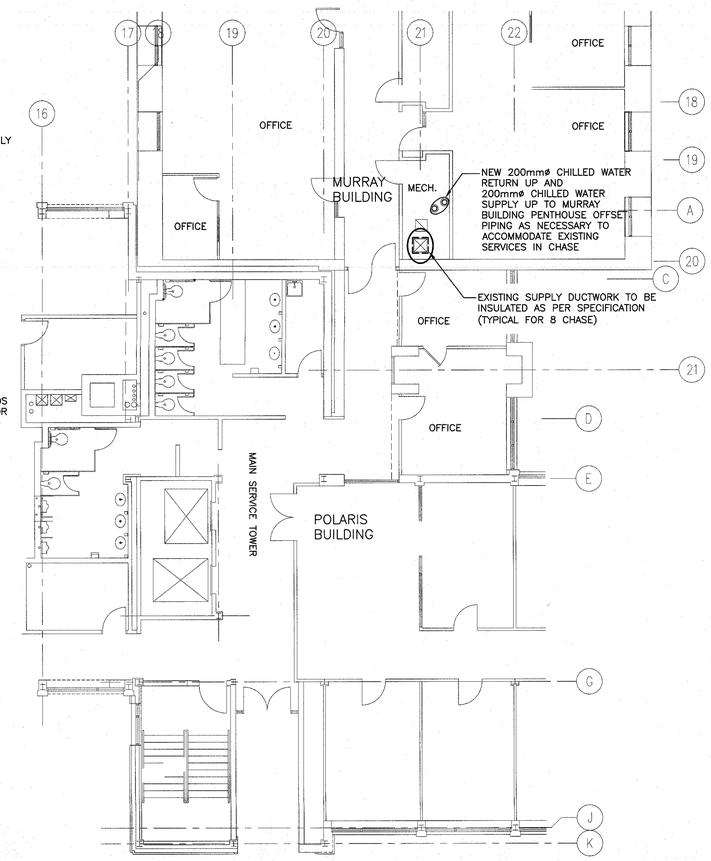

POLARIS – MURRAY BLDG – LEVEL 3

SCALE : 1:100

Public Works and Government Services Canada / Travaux Publics et Services gouvernementaux Canada

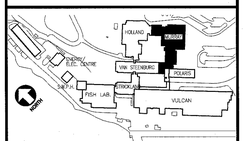

PARTIAL B.I.O. SITE MAP
N.T.S.

REGISTERED PROFESSIONAL ENGINEER
PROVINCE OF NOVA SCOTIA
6856

revisions		date
0	ISSUED FOR TENDER	DEC. 1 2016

project / projet

BIO MURRAY BLDG CHILLED WATER UPGRADE DARTMOUTH NOVA SCOTIA

drawing / dessin

VAN STEENBURGH –POLARIS – MURRAY BLDGS LEVELS 1 TO 6

designed / conçu: F.A.M.
date: 2016–08
drawn / dessiné: F.A.M.
date: 2016–08
approved / approuvé:
date:
Tender / Soumission:
PWGSC Project Manager / Administrateur de projets TPSGC:
project number / no. du projet: R.082149.001
drawing no. / no. du dessin: H2 OF 4

E-DRM/GDD-E: 547643