



**RETURN BIDS TO:
RETOURNER LES SOUMISSIONS À:**

**Bid Receiving
PWGSC
33 City Centre Drive
Suite 480C
Mississauga
Ontario
L5B 2N5
Bid Fax: (905) 615-2095**

**SOLICITATION AMENDMENT
MODIFICATION DE L'INVITATION**

The referenced document is hereby revised; unless otherwise indicated, all other terms and conditions of the Solicitation remain the same.

Ce document est par la présente révisé; sauf indication contraire, les modalités de l'invitation demeurent les mêmes.

Comments - Commentaires

**Vendor/Firm Name and Address
Raison sociale et adresse du
fournisseur/de l'entrepreneur**

Issuing Office - Bureau de distribution
Public Works and Government Services Canada
Ontario Region
33 City Centre Drive
Suite 480
Mississauga
Ontario
L5B 2N5

Title - Sujet Steel Spar Buoys	
Solicitation No. - N° de l'invitation F2563-160054/A	Amendment No. - N° modif. 001
Client Reference No. - N° de référence du client F2563-160054	Date 2016-12-13
GETS Reference No. - N° de référence de SEAG PW-\$TOR-024-7234	
File No. - N° de dossier TOR-6-39127 (024)	CCC No./N° CCC - FMS No./N° VME
Solicitation Closes - L'invitation prend fin at - à 02:00 PM on - le 2017-01-23	
Time Zone Fuseau horaire Eastern Standard Time EST	
F.O.B. - F.A.B. Plant-Usine: <input type="checkbox"/> Destination: <input type="checkbox"/> Other-Autre: <input type="checkbox"/>	
Address Enquiries to: - Adresser toutes questions à: Brewster, Shannon	Buyer Id - Id de l'acheteur tor024
Telephone No. - N° de téléphone (905) 615-2028 ()	FAX No. - N° de FAX (905) 615-2060
Destination - of Goods, Services, and Construction: Destination - des biens, services et construction:	

Instructions: See Herein

Instructions: Voir aux présentes

Delivery Required - Livraison exigée	Delivery Offered - Livraison proposée
Vendor/Firm Name and Address Raison sociale et adresse du fournisseur/de l'entrepreneur	
Telephone No. - N° de téléphone Facsimile No. - N° de télécopieur	
Name and title of person authorized to sign on behalf of Vendor/Firm (type or print) Nom et titre de la personne autorisée à signer au nom du fournisseur/ de l'entrepreneur (taper ou écrire en caractères d'imprimerie)	
Signature	Date

Solicitation No. - N° de l'invitation
F2563-160054/A
Client Ref. No. - N° de réf. du client
F2563-160054

Amd. No. - N° de la modif.
001
File No. - N° du dossier
TOR-6-39127

Buyer ID - Id de l'acheteur
tor024
CCC No./N° CCC - FMS No./N° VME

SOLICITATION AMENDMENT No. 001

This solicitation amendment No. 001 is raised to:

- 1) amend the solicitation.

- 1) At Appendix 4 to Annex A, of the solicitation "Specifications"

Insert: See attached documents.

ALL OTHER TERMS AND CONDITIONS REMAIN UNCHANGED

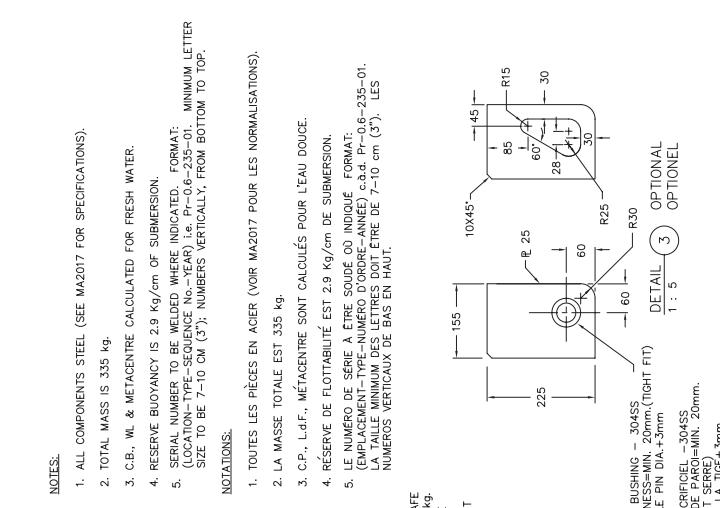
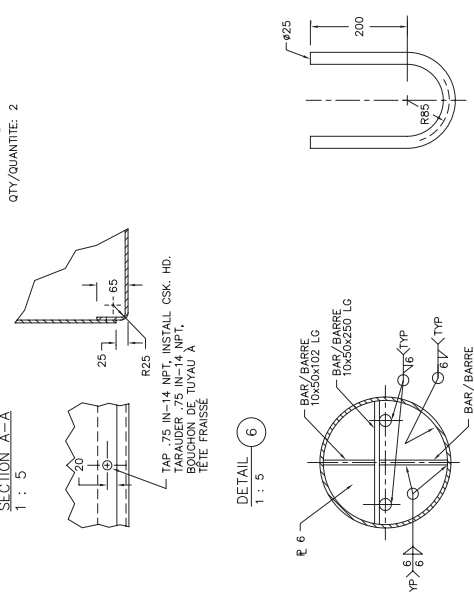
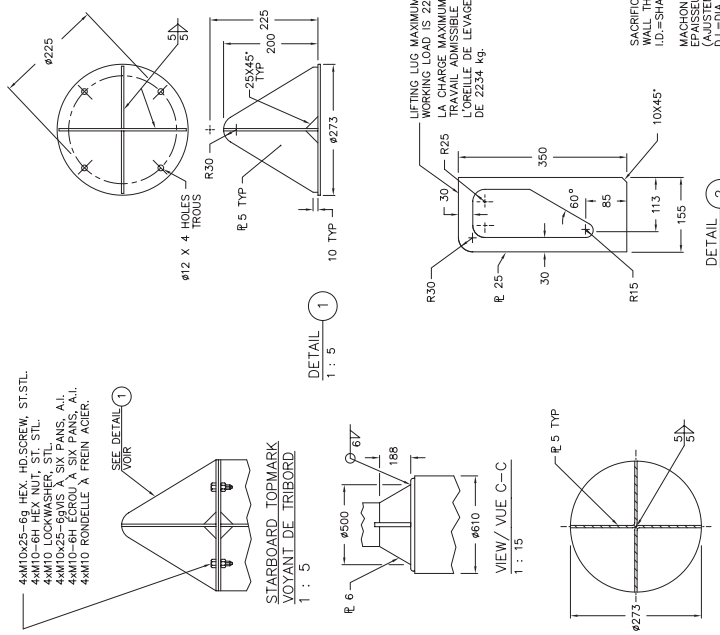
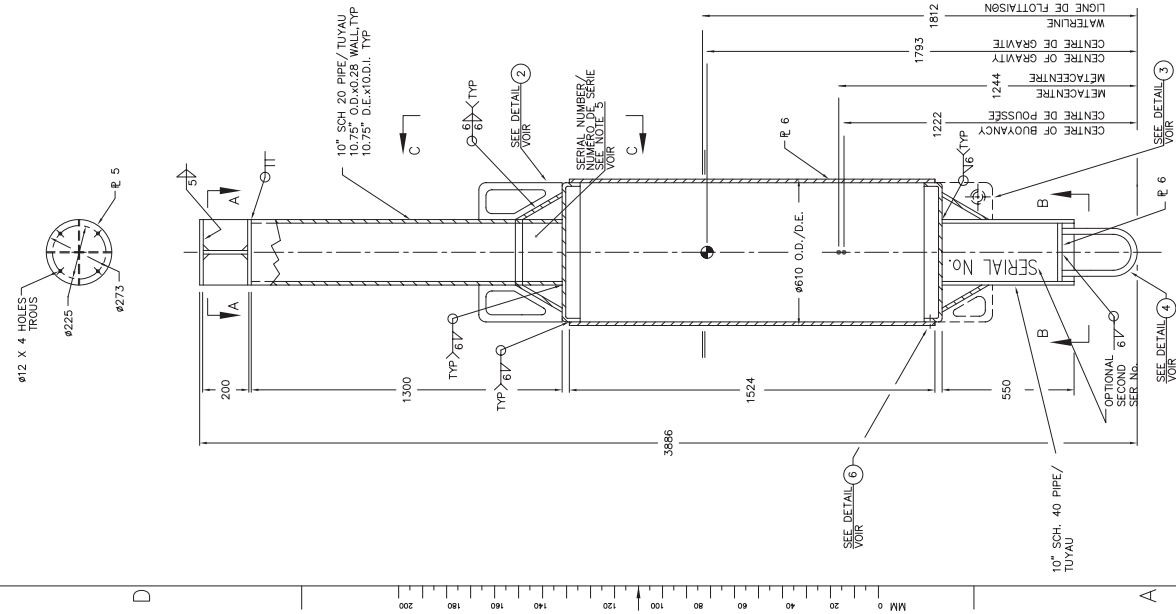

C	31/3/02	LIFTING LUG S.W.L., SERIAL NO., WELDING SYMBOLS CORRECTED CHARGE DE TRAVAIL ADMISSIBLE, NUMERO DE SERIE, SYMBOLES DE SOUDAGE RECTIFIES	MIL
B	28/9/92	BUOY MASS AND HYDROSTATIC DATA UPDATED MASSE DE LA BOUEE ET DONNEES HYDROSTATIQUES MISES A JOUR.	MSEI
A	6/09/90	MINOR STRUCTURAL MODIFICATIONS NEW BUSHING TYPE MODIFICATIONS STRUCTURELLES MINEURES NOUVEAU TYPE DE MANCHON	MSEI
No	Date	Revisions	By/Par
	Canadian Coast Guard Headquarters	Garde c6tiere canadienne Administration centrale	
Time/Time		Drawings by/Conce par : Drawn by/Dessiné par : Date Drawn/Date dessinée : Checked by/Vérifié par : Date Check/Date vérification : Approved by/Approuvé par : Date Approved/Date approuvée : Signed/Signé :	
0.6m SPAR BUOY (SHORT) BOUEE ESPAR (COURTE) 0.6m		1 of 04	
Scale : As shown Echelle : Tel qu'indiqué		Drawing # Dessin # FA-3006	

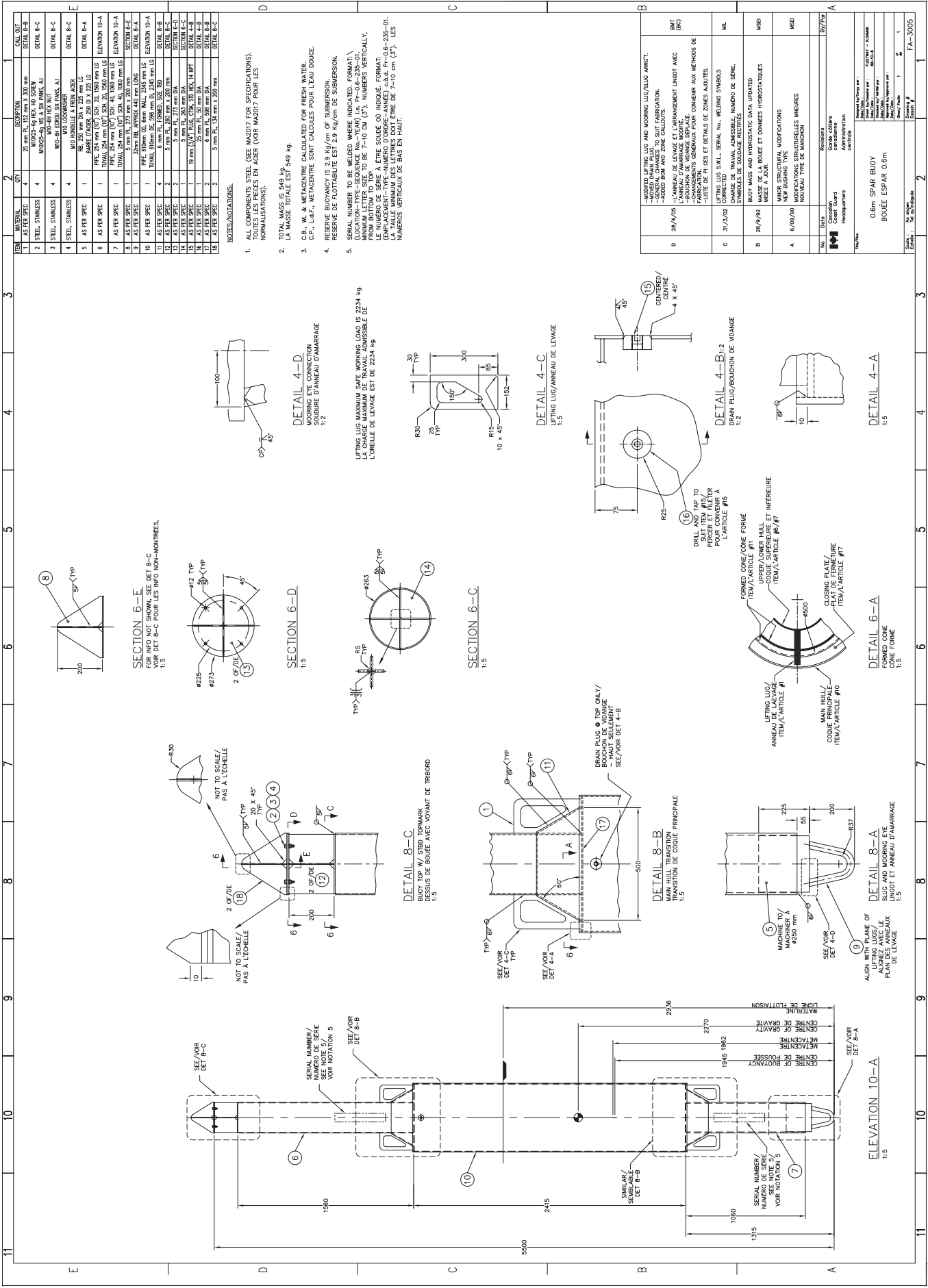

ITEM	DESCRIPTION	QTY	UNIT	REMARKS
1	STEEL, STAINLESS	1	kg	15 mm PL. 3050 mm
2	STEEL, STAINLESS	4	kg	MID-25 kg. 4x 10. 3050 mm
3	STEEL, STAINLESS	4	kg	MID-25 kg. 4x 10. 3050 mm
4	STEEL, STAINLESS	4	kg	MID-25 kg. 4x 10. 3050 mm
5	STEEL, STAINLESS	4	kg	MID-25 kg. 4x 10. 3050 mm
6	STEEL, STAINLESS	4	kg	MID-25 kg. 4x 10. 3050 mm
7	STEEL, STAINLESS	4	kg	MID-25 kg. 4x 10. 3050 mm
8	STEEL, STAINLESS	4	kg	MID-25 kg. 4x 10. 3050 mm
9	STEEL, STAINLESS	4	kg	MID-25 kg. 4x 10. 3050 mm
10	STEEL, STAINLESS	4	kg	MID-25 kg. 4x 10. 3050 mm
11	STEEL, STAINLESS	4	kg	MID-25 kg. 4x 10. 3050 mm
12	STEEL, STAINLESS	4	kg	MID-25 kg. 4x 10. 3050 mm
13	STEEL, STAINLESS	4	kg	MID-25 kg. 4x 10. 3050 mm
14	STEEL, STAINLESS	4	kg	MID-25 kg. 4x 10. 3050 mm
15	STEEL, STAINLESS	4	kg	MID-25 kg. 4x 10. 3050 mm
16	STEEL, STAINLESS	4	kg	MID-25 kg. 4x 10. 3050 mm
17	STEEL, STAINLESS	4	kg	MID-25 kg. 4x 10. 3050 mm
18	STEEL, STAINLESS	4	kg	MID-25 kg. 4x 10. 3050 mm

1. ALL COMPONENTS STEEL (SEE M2017 FOR SPECIFICATIONS).
2. ALL COMPONENTS STEEL (SEE M2017 FOR SPECIFICATIONS).
3. C.B. WL & METACENTRE CALCULATED FOR FRESH WATER.
4. RESERVE BUOYANCY IS 2.9 kg/cm of SUBMERSION.
5. SERIAL NUMBER TO BE WELDED WHERE INDICATED. FORMAT: LOCATION-TYPE SEQUENCE NO.-YEAR. P-06-235-01.
6. LIFTING LUG MAXIMUM SAFE WORKING LOAD IS 2234 kg.
7. LIFTING LUG MAXIMUM SAFE WORKING LOAD IS 2234 kg.
8. LIFTING LUG MAXIMUM SAFE WORKING LOAD IS 2234 kg.
9. LIFTING LUG MAXIMUM SAFE WORKING LOAD IS 2234 kg.
10. LIFTING LUG MAXIMUM SAFE WORKING LOAD IS 2234 kg.
11. LIFTING LUG MAXIMUM SAFE WORKING LOAD IS 2234 kg.
12. LIFTING LUG MAXIMUM SAFE WORKING LOAD IS 2234 kg.
13. LIFTING LUG MAXIMUM SAFE WORKING LOAD IS 2234 kg.
14. LIFTING LUG MAXIMUM SAFE WORKING LOAD IS 2234 kg.
15. LIFTING LUG MAXIMUM SAFE WORKING LOAD IS 2234 kg.
16. LIFTING LUG MAXIMUM SAFE WORKING LOAD IS 2234 kg.
17. LIFTING LUG MAXIMUM SAFE WORKING LOAD IS 2234 kg.
18. LIFTING LUG MAXIMUM SAFE WORKING LOAD IS 2234 kg.

ITEM	DESCRIPTION	QTY	UNIT	REMARKS
1	STEEL, STAINLESS	1	kg	15 mm PL. 3050 mm
2	STEEL, STAINLESS	4	kg	MID-25 kg. 4x 10. 3050 mm
3	STEEL, STAINLESS	4	kg	MID-25 kg. 4x 10. 3050 mm
4	STEEL, STAINLESS	4	kg	MID-25 kg. 4x 10. 3050 mm
5	STEEL, STAINLESS	4	kg	MID-25 kg. 4x 10. 3050 mm
6	STEEL, STAINLESS	4	kg	MID-25 kg. 4x 10. 3050 mm
7	STEEL, STAINLESS	4	kg	MID-25 kg. 4x 10. 3050 mm
8	STEEL, STAINLESS	4	kg	MID-25 kg. 4x 10. 3050 mm
9	STEEL, STAINLESS	4	kg	MID-25 kg. 4x 10. 3050 mm
10	STEEL, STAINLESS	4	kg	MID-25 kg. 4x 10. 3050 mm
11	STEEL, STAINLESS	4	kg	MID-25 kg. 4x 10. 3050 mm
12	STEEL, STAINLESS	4	kg	MID-25 kg. 4x 10. 3050 mm
13	STEEL, STAINLESS	4	kg	MID-25 kg. 4x 10. 3050 mm
14	STEEL, STAINLESS	4	kg	MID-25 kg. 4x 10. 3050 mm
15	STEEL, STAINLESS	4	kg	MID-25 kg. 4x 10. 3050 mm
16	STEEL, STAINLESS	4	kg	MID-25 kg. 4x 10. 3050 mm
17	STEEL, STAINLESS	4	kg	MID-25 kg. 4x 10. 3050 mm
18	STEEL, STAINLESS	4	kg	MID-25 kg. 4x 10. 3050 mm