

BASEMENT

BASEMENT

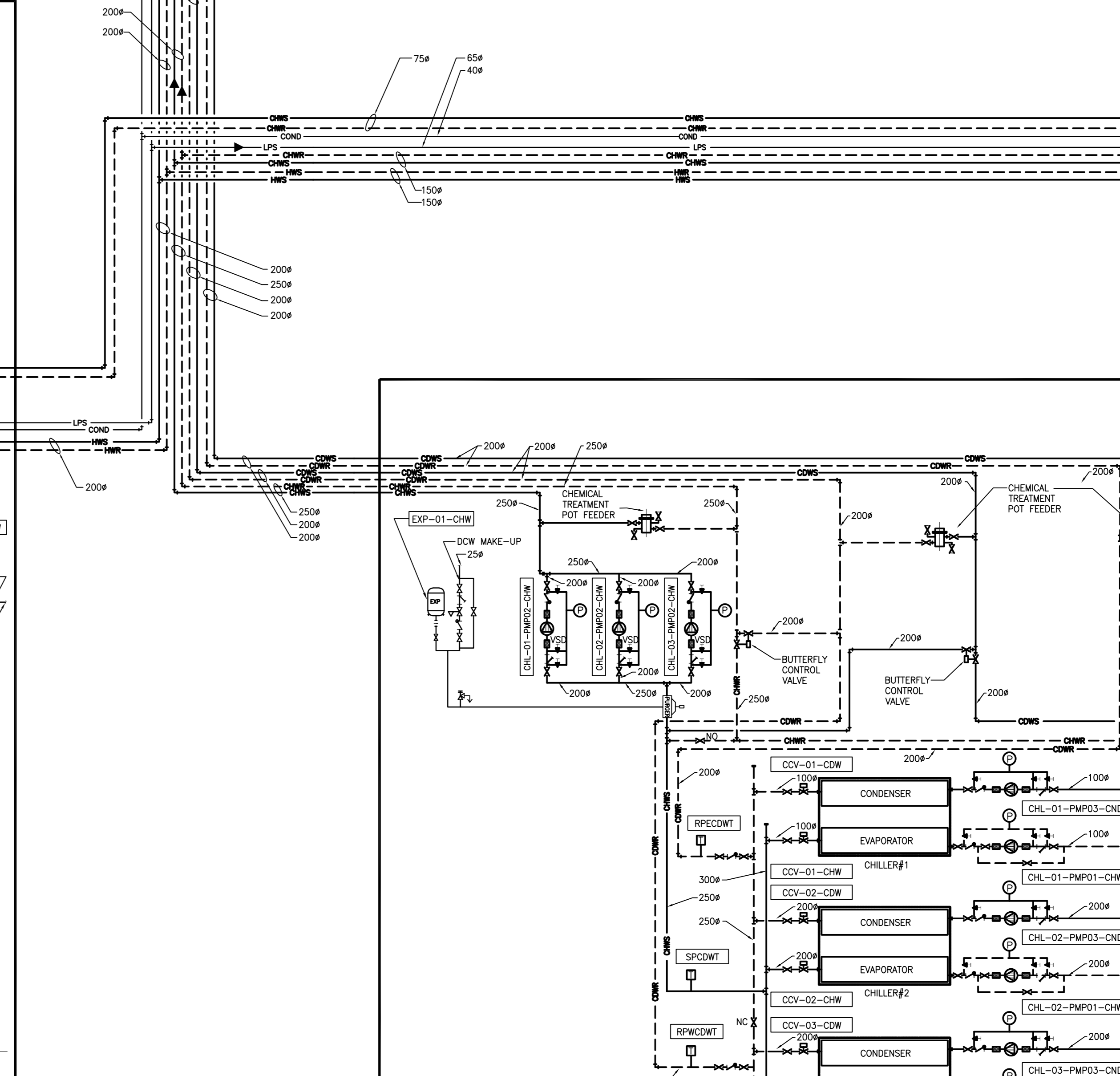
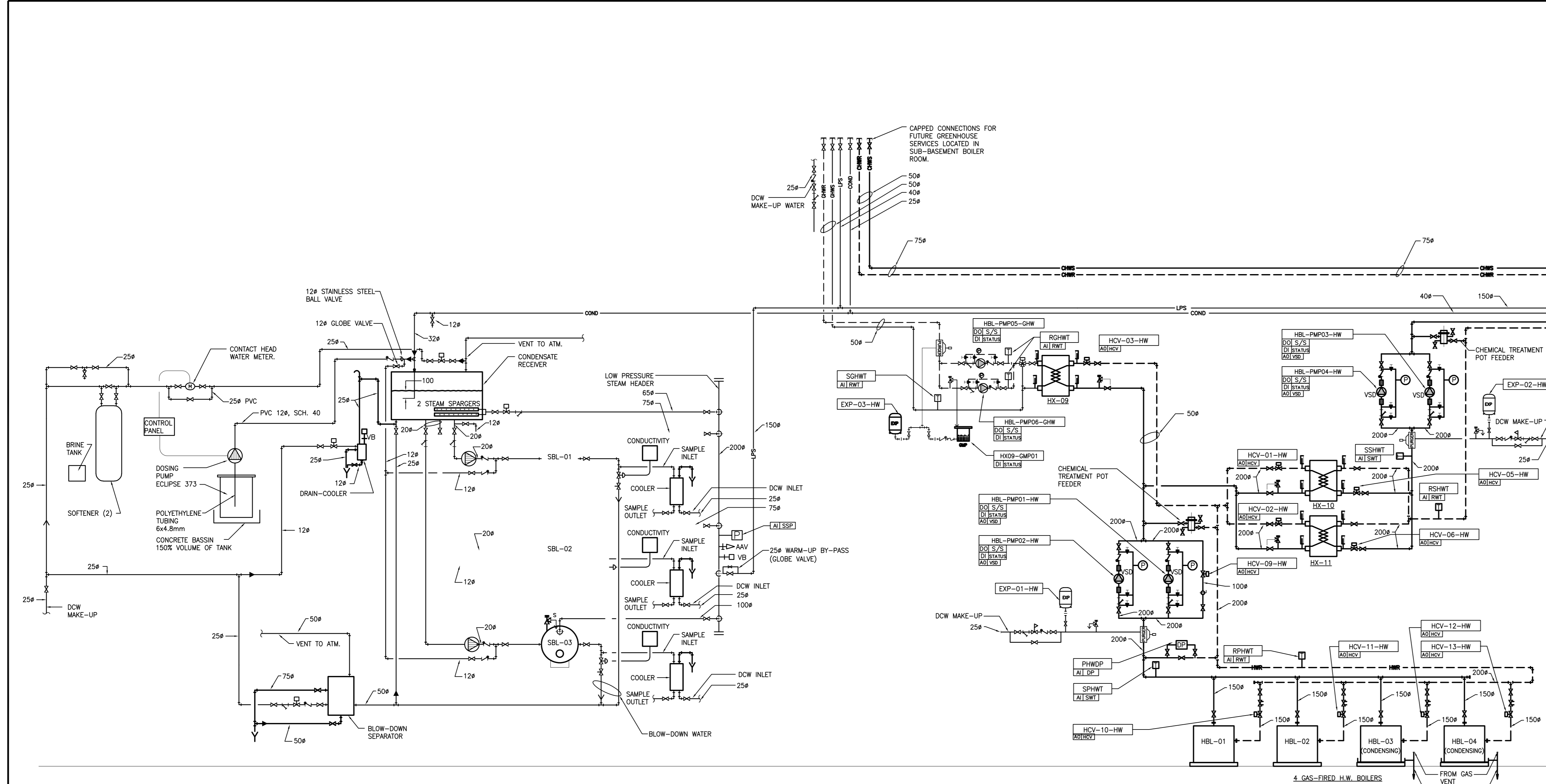
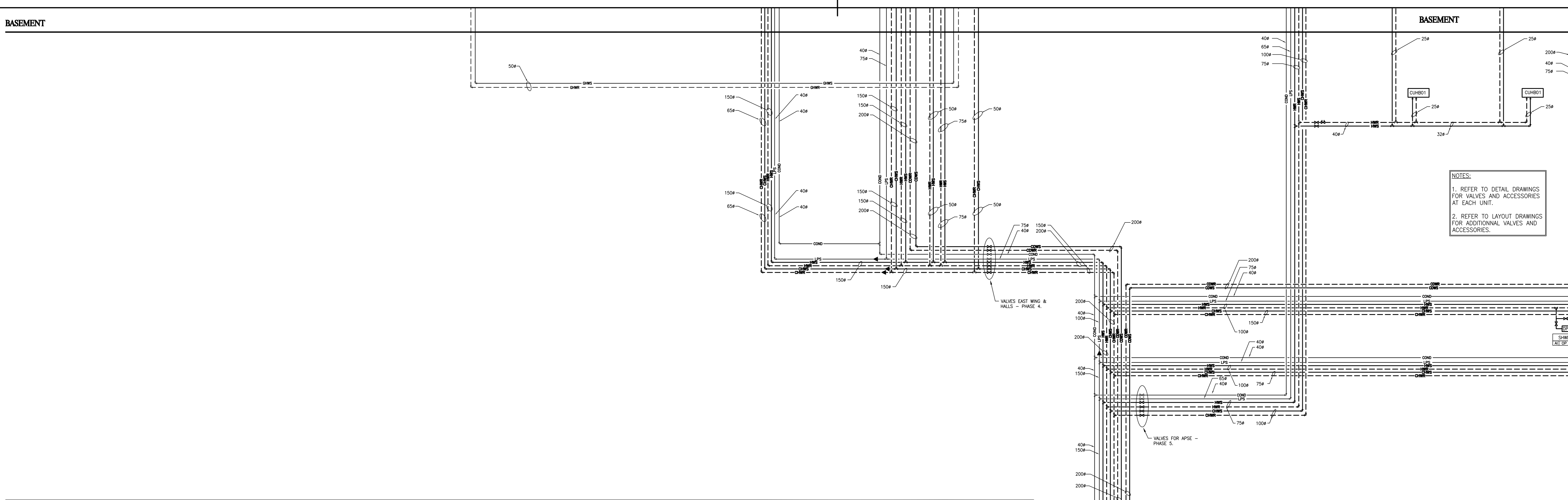

BOILER MECH. ROOM

SUB-BASEMENT 1 BOILER ROOM 007

SUB-BASEMENT

CHILLER MECH. ROOM

SUB-BASEMENT

SUB-BASEMENT



JOYNT VENTURE ARCHITECTS
 PKG
 BARRY PADOLSKY ASSOCIATES INC. ARCHITECTS
 KUWABARA PAYNE MCKENNA BLUMBERG ARCHITECTS
 GAGNON, LETELLIER, CYR ARCHITECTES
 377 Dufferin Street, Ottawa Ontario K1M 9N8
 Tel: (613) 241-7199 Fax: (613) 241-2592
 Email: email@padolsky-architects.com

GENIVAR
 CONSULTING GROUP LTD.
 15 Fitzgerald Road, Nepean, Ontario K2H 9G1
 Tel: (613) 829-2800 Fax: (613) 829-8299
 Email: mail@genivar.com

Halsall
 ENGINEERS • CONSULTANTS
 210 GLADSTONE AVENUE, STE. 2001
 OTTAWA, ONTARIO, CANADA, K2P 7Y6
 TEL: (613) 237-2462 FAX: (613) 237-2655
 E-MAIL: HALSALL@HALSALL.COM

RECORD DRAWING
 THESE RECORD DOCUMENTS HAVE BEEN PREPARED BASED ON INFORMATION PROVIDED BY OTHERS. GENIVAR HAS NOT VERIFIED THE ACCURACY AND/OR COMPLETENESS OF THIS INFORMATION AND SHALL NOT BE RESPONSIBLE FOR ANY ERRORS OR OMISSIONS THAT MAY BE INCORPORATED AS A RESULT OF ERRONEOUS INFORMATION PROVIDED BY OTHERS. GENIVAR RECOMMENDS THAT EXISTING INSTALLATIONS BE VERIFIED ON SITE.
 17/AUG/2010

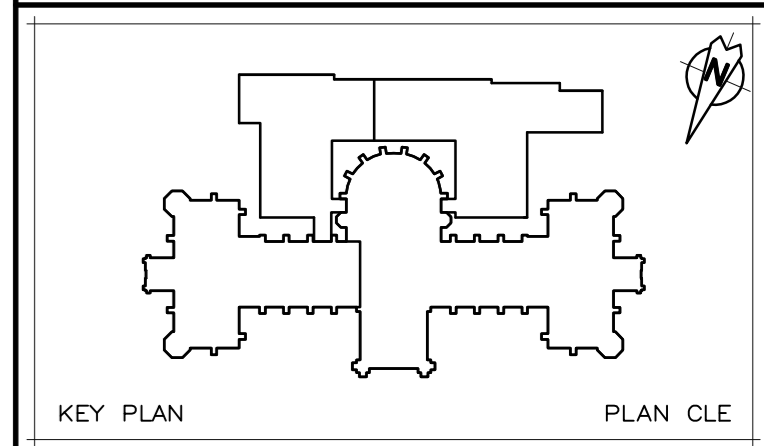

NO.	REVISION	DESCRIPTION	DATE
11	REVISED TO AS-BUILT		17 AUG 10
10	MSI-259 ISSUED FOR MSI COORDINATION		18 JULY 08
07	MSI-142 ISSUED FOR MSI COORDINATION		31 MAR 05
06b	ISSUED FOR MSI-95		03 OCT 05
06	ISSUED FOR CONSTRUCTION		24 MAY 05
05	MSI-62 - FOSSIL GALLERY FIT-UP		11 MAY 05
04b	MSI-30		06 JAN 05
05	ISSUED FOR SITE DEVELOPMENT 50%		23 DEC 04
04c	TENDER ISSUE		25 NOV 04
04	ISSUED FOR TP4 CONSTRUCTION READY		15 OCT 04
02	ISSUED FOR TP4 CONSTRUCTION REVIEW		30 AUG 04
01	00 ISSUED FOR TP4 - 66%		2 APR 04
		description	date

A detail no. / no. de détail
 B location drawing no. / no. de localisation
 C drawing revision / no. de dessin

project: VICTORIA MEMORIAL MUSEUM BUILDING Rehabilitation project / PROJET DE RÉHABILITATION DE L'ÉDIFICE COMMÉMORATIF VICTORIA

drawing: SCHEMATICS HVAC / dessin: HVAC

measured / mesuré
 date: 15 OCT 04 / date: 15 OCT 04
 drawn: J.B./M.F.E. / dessiné
 reviewed: E.W. / examiné
 approved: M.C. / approuvé
 tender: MARIA SOMJEN / soumissionnaire
 project no.: 436914 / no. du projet
 drawing no.: TP4/C-M405 / no. du dessin
 SHEET 8 OF 9