

- NOTES:
1. REFER TO DETAIL DRAWINGS FOR VALVES AND ACCESSORIES AT EACH UNIT.
 2. REFER TO LAYOUT DRAWINGS FOR ADDITIONAL VALVES AND ACCESSORIES.

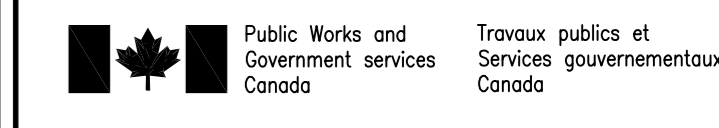

PKG
JOYNT VENTURE ARCHITECTS
BARRY PADOLSKY ASSOCIATES INC. ARCHITECTS
KUWABARA PAYNE MCKENNA BLUMBERG ARCHITECTS
GAGNON, LETELLIER, CYR ARCHITECTES
377 Dufferin Street, Ottawa Ontario K1N 9N8
Tel: (613) 241-7199 Fax: (613) 241-5292
Email: email@padosky-architects.com

GENIVAR
CONSULTING GROUP LTD.
15 Fitzgerald Road, Nepean, Ontario K2H 9G1
Tel: (613) 829-2800 Fax: (613) 829-8299
Email: mail@genivar.com

Halsall
ENGINEERS • CONSULTANTS
210 GLADSTONE AVENUE, STE. 2001
OTTAWA, ONTARIO, CANADA, K2P 1G9
Tel: (613) 237-2462 Fax: (613) 237-2655
halsall.com

RECORD DRAWING
THESE RECORD DOCUMENTS HAVE BEEN PREPARED BASED ON INFORMATION PROVIDED BY OTHERS. GENIVAR HAS NOT VERIFIED THE ACCURACY AND/OR COMPLETENESS OF THIS INFORMATION AND SHALL NOT BE RESPONSIBLE FOR ANY ERRORS OR OMISSIONS THAT MAY BE INCORPORATED AS A RESULT OF ERRONEOUS INFORMATION PROVIDED BY OTHERS. GENIVAR RECOMMENDS THAT EXISTING INSTALLATIONS BE VERIFIED ON SITE.
17/AUG/2010

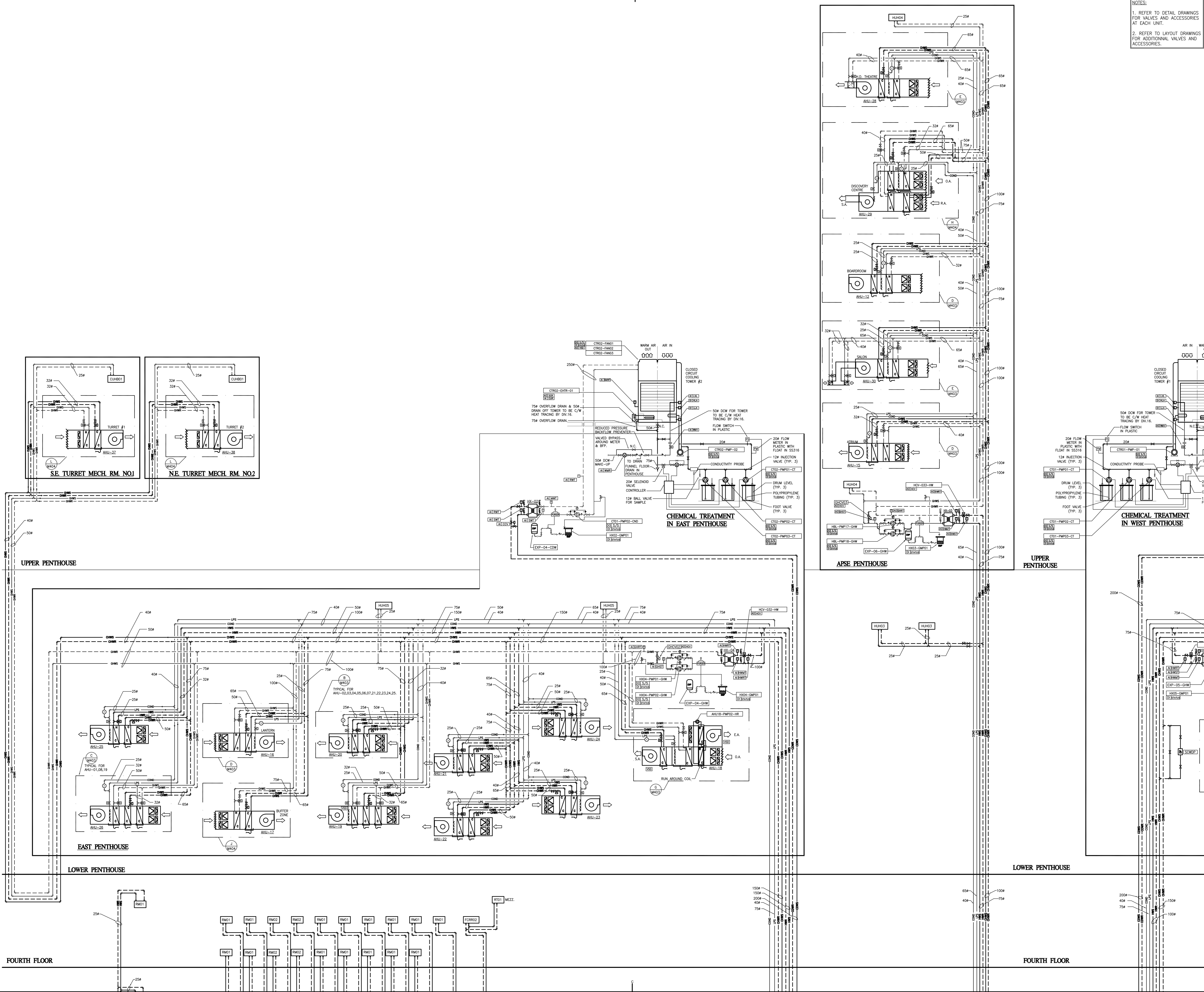
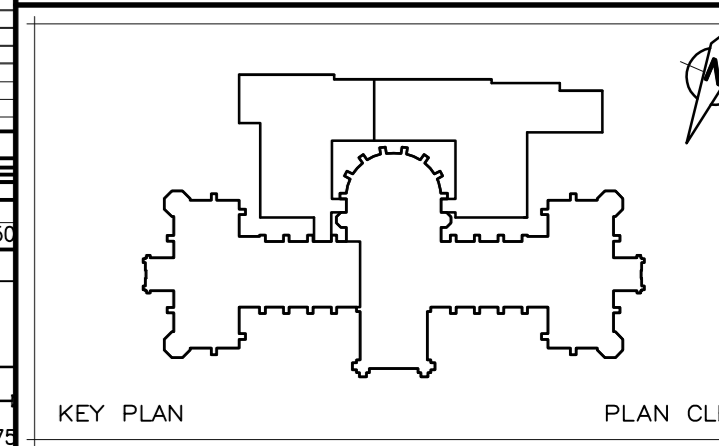

NO.	REVISION / description	DATE
11	REVISED TO AS-BUILT	17 AUG 10
10	MS-259 ISSUED FOR MS COORDINATION	18 JULY 08
07	MS-142 ISSUED FOR MS COORDINATION	31 MAR 05
06b	ISSUED FOR MS-95	03 OCT 05
06a	ISSUED FOR CONSTRUCTION	24 MAY 05
04d	MS-30	06 JAN 05
05	ISSUED FOR SITE DEVELOPMENT 50%	23 DEC 04
04c	TENDER ISSUE	25 NOV 04
04	ISSUED FOR T4 TENDER READY	15 OCT 04
02	ISSUED FOR T4 CONSTRUCTION REVIEW	30 AUG 04
01	ISSUED FOR T4 - 66%	2 APR 04

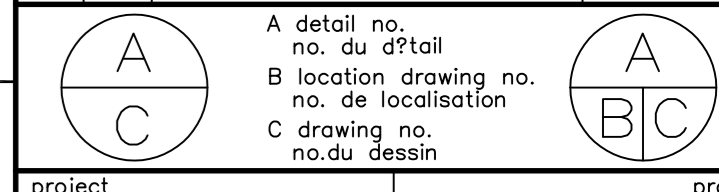

project: VICTORIA MEMORIAL MUSEUM BUILDING / PROJET DE RÉHABILITATION DE L'ÉDIFICE COMMÉMORATIF VICTORIA

drawing: SCHEMATICS HVAC / dessin

measured / mesuré
date / date
drawn: J.B./M.F.E / dessiné
date: 15 OCT 04
reviewed: E.W. / examiné
date: 15 OCT 04
approved: M.C. / approuvé
date: 15 OCT 04
tender: MARIA SOMJEN / soumission
PWC Project Manager / Administrateur de projets TPC
project no.: 436914 / no. du projet
drawing no.: TP4/C-M405 / no. du dessin
SHEET 2 OF 9