

RECORD DRAWING
THESE RECORD DOCUMENTS HAVE BEEN PREPARED BASED ON INFORMATION PROVIDED BY OTHERS. GENIVAR HAS NOT VERIFIED THE ACCURACY AND/OR COMPLETENESS OF THIS INFORMATION AND SHALL NOT BE RESPONSIBLE FOR ANY ERRORS OR OMISSIONS THAT MAY BE INCORPORATED AS A RESULT OF ERRONEOUS INFORMATION PROVIDED BY OTHERS. GENIVAR RECOMMENDS THAT EXISTING INSTALLATIONS BE VERIFIED ON SITE.
17/AUG/2010

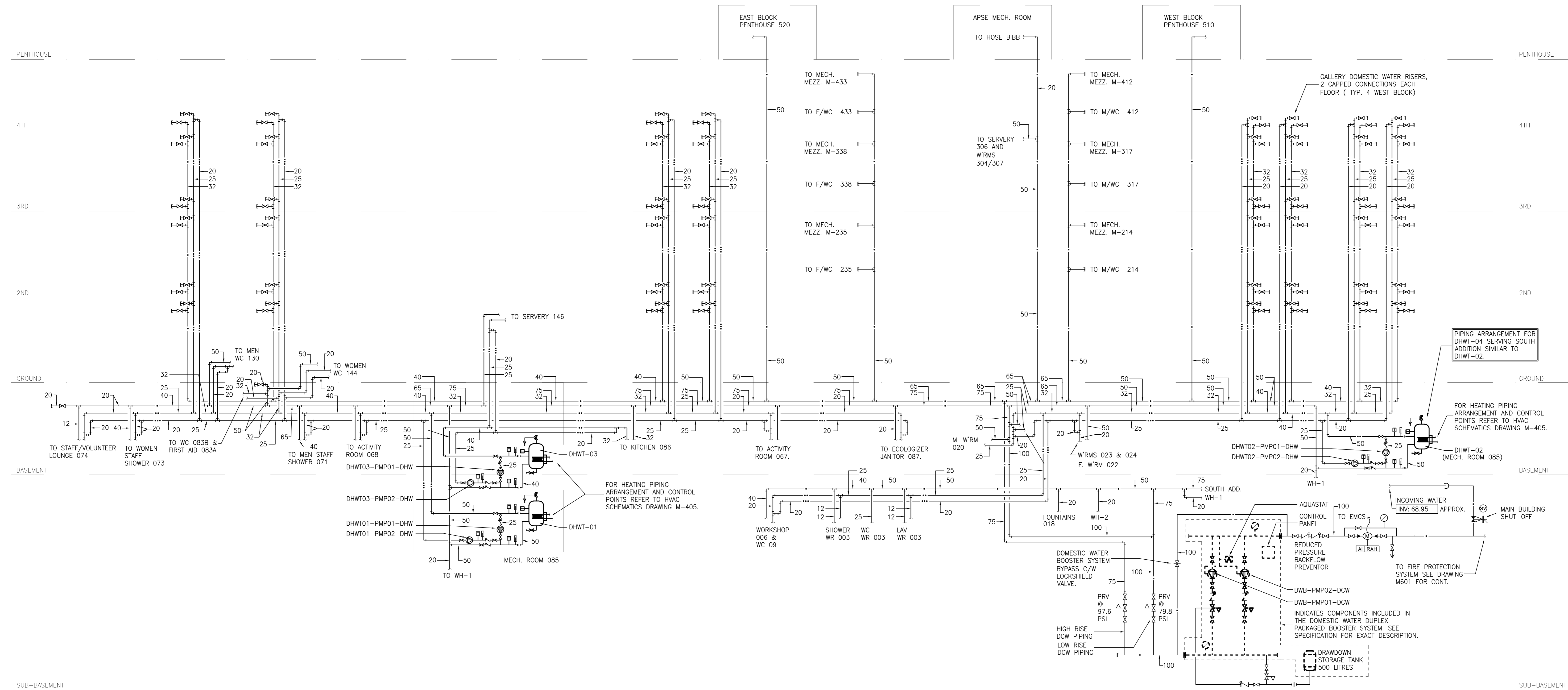
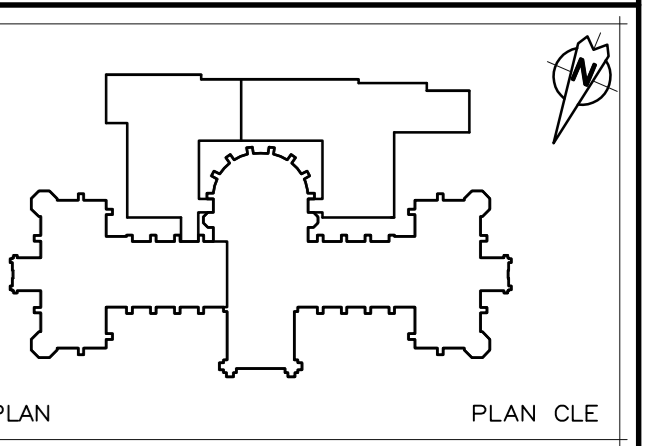

1
M602 PLUMBING DIAGRAM

revision	description	date
11	REVISED TO AS-BUILT	17 AUG 10
10	MS-289 ISSUED FOR MS COORDINATION	18 JULY 08
07	MS-142-ISSUED FOR MS COORDINATION	31 MAR 06
06	ISSUED FOR CONSTRUCTION	24 MAY 05
046	MS-30	06 JAN 05
05	ISSUED FOR SITE DEVELOPMENT 50%	23 DEC 04
046	TENDER ISSUE	25 NOV 04
04	ISSUED FOR TP4 TENDER READY	15 OCT 04
02	ISSUED FOR TP4 CONSTRUCTION REVIEW	30 AUG 04
01 00	ISSUED FOR TP4 - 66%	2 APR 04

A	B	C
A	B	C

project: VICTORIA MEMORIAL MUSEUM BUILDING Rehabilitation project / PROJET DE RÉHABILITATION DE L'ÉDIFICE COMMÉMORATIF VICTORIA

drawing: PLUMBING SCHEMATIC / dessin

measured / mesuré
date / date
drawn: M.F.E. & J.V. / dessiné
date: 15 OCT 04
reviewed: E.W. / examiné
date: 15 OCT 04
approved: M.C. / approuvé
date: 15 OCT 04
tender: MARIA SOMJEN / soumission
PWC Project Manager / Administrateur de projets TPC
project no.: 436914 / no. du projet
drawing no.: TP4/C-M602 / no. du dessin