



FORT MALDEN
SERVICE BUILDING
Addition
100 Laird Ave, Amherstburg, Ontario

Issued for TENDER : Nov 23, 2016

Ontario Building Code Data Matrix Part 3

Item	Ontario Building Code Data Matrix Part 3	OSBC/IBC Reference
1	Project Information	111
2	General Information	112
3	Building Information	113
4	Structural Information	114
5	Roof Information	115
6	Exterior Wall Information	116
7	Window and Door Information	117
8	Interior Wall Information	118
9	Floor and Ceiling Information	119
10	Staircase Information	120
11	Elevator Information	121
12	Escalator Information	122
13	Other Vertical Transportation	123
14	Other Building Information	124
15	Other Building Information	125
16	Other Building Information	126
17	Other Building Information	127
18	Other Building Information	128
19	Other Building Information	129
20	Other Building Information	130
21	Other Building Information	131
22	Other Building Information	132
23	Other Building Information	133
24	Other Building Information	134
25	Other Building Information	135
26	Other Building Information	136
27	Other Building Information	137
28	Other Building Information	138
29	Other Building Information	139
30	Other Building Information	140



LOCATION PLAN
SCALE 1:15

DRAWING LEGEND:

- A01 COVER PAGE
- A10 OVERALL SITE PLAN AND ASSEMBLIES
- A11 GROUND FLOOR DEMOLITION PLAN
- A12 ROOF PLAN
- A13 ELEVATIONS
- A14 BUILDING SECTIONS
- A15 PLAN AND SECTION DETAILS
- A16 INTERIOR ELEVATIONS & MILLWORK SCHEDULES
- A17 STRUCTURAL NOTES
- S11 TYPICAL DETAILS
- S12 FOUNDATION PLAN
- S13 FRAMING PLAN
- S14
- M0 DRAWING LIST AND LEGENDS
- M1 NEW HVAC - PLAN
- M2 NEW PLUMBING & FIRE PROTECTION - PLAN
- M3 MECHANICAL SPECIFICATION
- M4 MECHANICAL SCHEDULES
- M5 MECHANICAL DETAILS
- M6

- E10 PROJECT INFORMATION AND SCHEDULES
- E11 GROUND FLOOR POWER AND SYSTEMS
- E12 RISER AND DETAILS
- E20 SPECIFICATIONS
- E21 REMOVALS AND SEDIMENT & EROSION CONTROL PLAN
- C101 PROPOSED ADDITION LOCATION

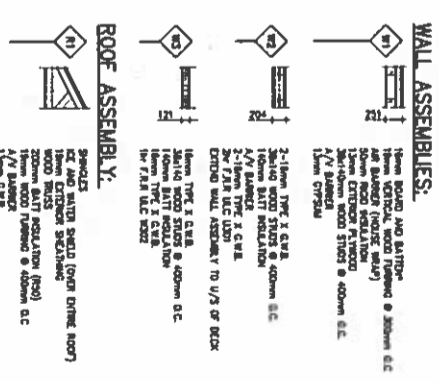

ARCHITECTURE 49

Ontario Building Code Data Matrix Part 3

111-112-113-114-115-116-117-118-119-120-121-122-123-124-125-126-127-128-129-130-131-132-133-134-135-136-137-138-139-140

Ontario Association of Architects

Canada

PROJ. CHAIN
SOUTHWESTERN ONTARIO FIELD UNIT

Type of Record /
Type d'enregistrement

Project title / Titre du projet
**FORT MALDEN
ADDITION**

Drawing title / Titre du dessin
**OVERALL SITE PLAN
AND ASSEMBLIES**

Proj. Scale / Echelle
1:50

Drawn by / Dessiné par
M.F.

Date
09/20/16

Field Recording by /
Relève-Témoin par
N/A

Date
N/A

Approved by / Approuvé par
RE

Date
09/20/16

Checked by / Vérifié par
RC

Date
09/20/16

Project No. / No. du projet
PR0000812

Asset No.
1

Sheet No. /
Feuille No.
A1.0

Drawing Re No. / No. du Dessin
1



NO.	DATE	DESCRIPTION	Drawn by / Approuvé par	Checked by / Vérifié par
4	11/23/16	ISSUED FOR TENDER	W/F	RE
3	11/07/16	ISSUED FOR 95% REVIEW	W/F	RE
2	10/17/16	ISSUED FOR REVIEW	W/F	RE
1	09/21/16	ISSUED FOR REVIEW	W/F	RE

REVISIONS

A - Detail number
B - Sheet number
A - Numéro de détail
B - Sur feuille numéro

Linear dimensions in millimeters
Dimensions linéaires en millimètres

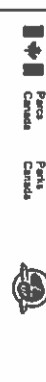

Canada

PROJ. OWNER
SOLIMENSION (ON/AR) REAL UNIT

Project title / Titre du projet
**FORT MALDEN
ADDITION**

Drawing title / Titre du dessin
**GROUND FLOOR &
DEMOLITION PLAN**

Rev. No. / Révisé	Date	Drawn by / Dessiné par	Date
1:50			
W.F.	09/20/16		
Field Recording by / Relevé-Terminé par	Date		
N/A	N/A		
Approved by / Approuvé par	Date		
RE	09/20/16		
Checked by / Vérifié par	Date		
RE	09/20/16		
Project No. / No. du projet	Asset No.	Sheet No. / Feuille No.	
PR0000012		A1.1	
Drawing Re No. / No. du Dessin			
1			

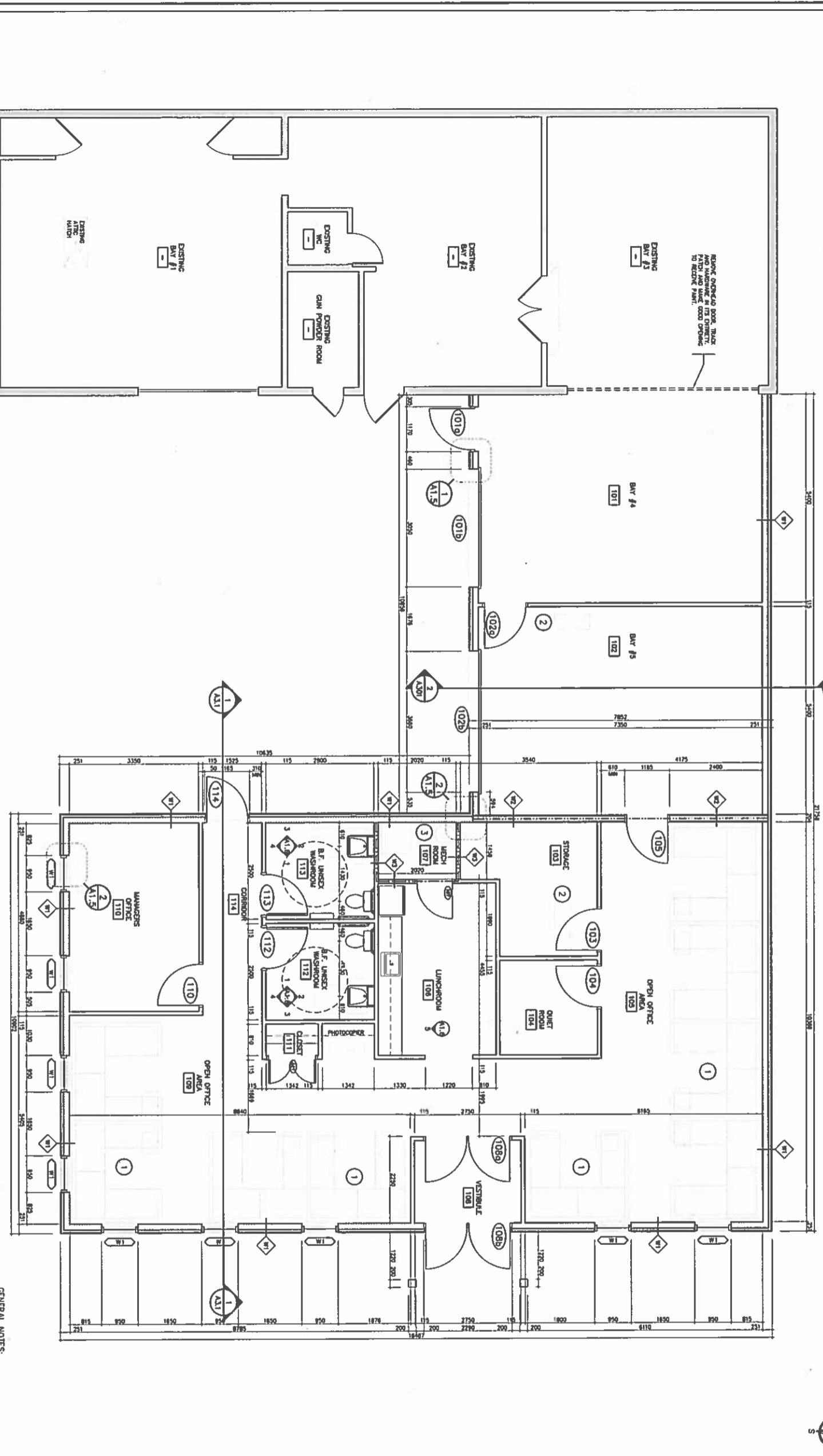

- GENERAL NOTES:
1. PROVIDE PLUMBING BY OTHERS. I.T.C. COORDINATE TRAIL, POWER AND DATA SUPPLY TO UNDERFLOOR.
 2. REMOVE PRODUCE/ACTIVED ROOMS TO EXISTING FOUNDATION. C/F/W/ W/ W/ DOWN LADDER.
 3. COMPLETE PLUMB ALTHOUGH THERE ARE CEILING AND AIRHANDLERS TRUSSES ABOVE MECHANICAL ROOM.

FLOOR PLAN
SCALE 1:50



661-318181 8116
DUMFRIES/160 DUNDAS W. 15
TEL: 226-3480001 / 416-291-1541 (416) 291-1541 (416) 291-1541



NO	DATE	DESCRIPTION	Drawn by / Approuvé par	Checked by / Vérifié par
3	11/23/16	ISSUED FOR TENDER	MF	RE
2	11/07/16	ISSUED FOR 95% REVIEW	MF	RE
1	10/17/16	ISSUED FOR REVIEW	MF	RE

RESPONSIBILITIES	
A	Detail number / Numéro de détail
B	Sheet number / Sur feuille numéro

Linear dimensions in millimeters / Dimensions linéaires en millimètres

A
 B



Canada

PLANS CADAUX
SOUVENIERS DÉPOSÉS RÉGULIÈREMENT

Project title / Titre du projet
**FORT MALDEN
ADDITION**

Drawing title / Titre du dessin
ROOF PLAN

Période / Échelle	
1:50	Date
Drawn by / Dessiné par	Date
MF	09/20/16
Field Recording by / Relevé-Terminé par	Date
N/A	N/A
Approved by / Approuvé par	Date
RE	09/20/16
Checked by / Vérifié par	Date
RE	09/20/16
Project No. / No. du projet	Sheet No. / Feuille No.
PRO000812	A1.2
Drawing No. / No. du Dessin	
1	

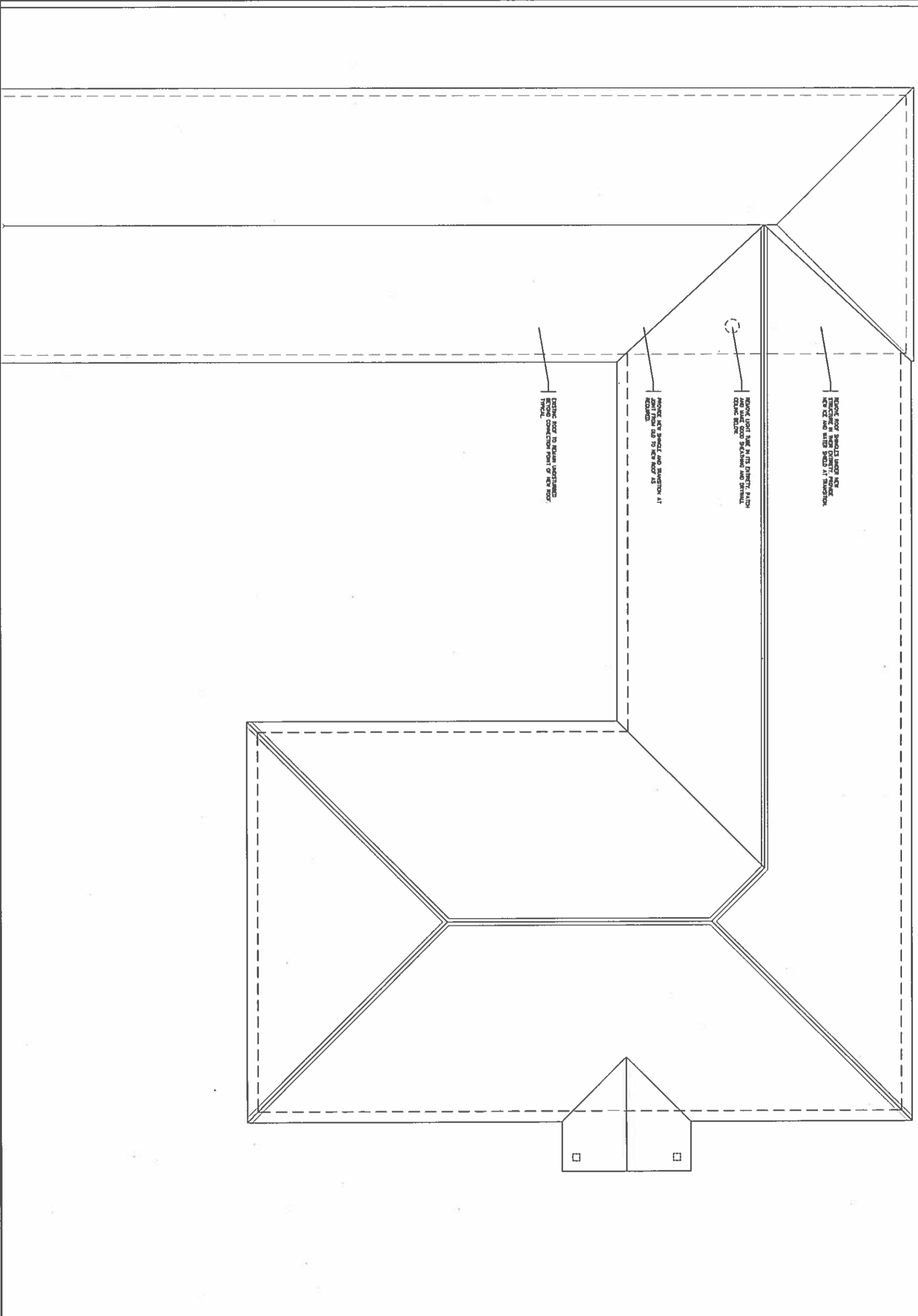

REMOVE ROOF SHINGLES UNDER NEW STRUCTURE IN NEAR DIRECTLY ADJACENT NEW EX. AND BRICK SHEDS AT TRANSITION.

REMOVE ROOF JOIST IN ITS DIRECTLY ADJACENT AND MAKE GOOD SEALING AND BRICKLAYS OVER BRICK.

REMOVE ROOF SHINGLES AND BRICKWORK AT JOINT FROM OLD TO NEW ROOF AS REQUIRED.

REMOVE ROOF TO EQUAL UNDISTURBED EXISTING CONNECTION POINT OF NEW ROOF. TYPICAL.

5211 WESTERN
 CHAMBERLAIN ROAD, SUITE 101
 MISSISSAUGA, ONTARIO L4W 5K1
 TEL: 905-876-8881 FAX: 905-876-8882



NO	DATE	DESCRIPTION	BY	DATE
2	11/23/16	ISSUED FOR TENDER	MF	RE
1	10/17/16	ISSUED FOR REVIEW	MF	RE

NO	DATE	DESCRIPTION	BY	DATE
1	09/20/16	ISSUED FOR REVIEW	MF	RE

Linear dimensions in millimeters
 Dimensions linéaires en millimètres

Canada

PROJETS ARCHITECTURAUX
 5211 WESTERN
 CHAMBERLAIN ROAD, SUITE 101
 MISSISSAUGA, ONTARIO L4W 5K1
 TEL: 905-876-8881 FAX: 905-876-8882

Canada

PROJETS ARCHITECTURAUX
 5211 WESTERN
 CHAMBERLAIN ROAD, SUITE 101
 MISSISSAUGA, ONTARIO L4W 5K1
 TEL: 905-876-8881 FAX: 905-876-8882

Canada

NO	DATE	DESCRIPTION	BY	DATE
2	11/23/16	ISSUED FOR TENDER	MF	RE
1	10/17/16	ISSUED FOR REVIEW	MF	RE

Project Title / Titre du projet
FORT MALDEN ADDITION

Drawing Title / Titre du dessin
ELEVATIONS

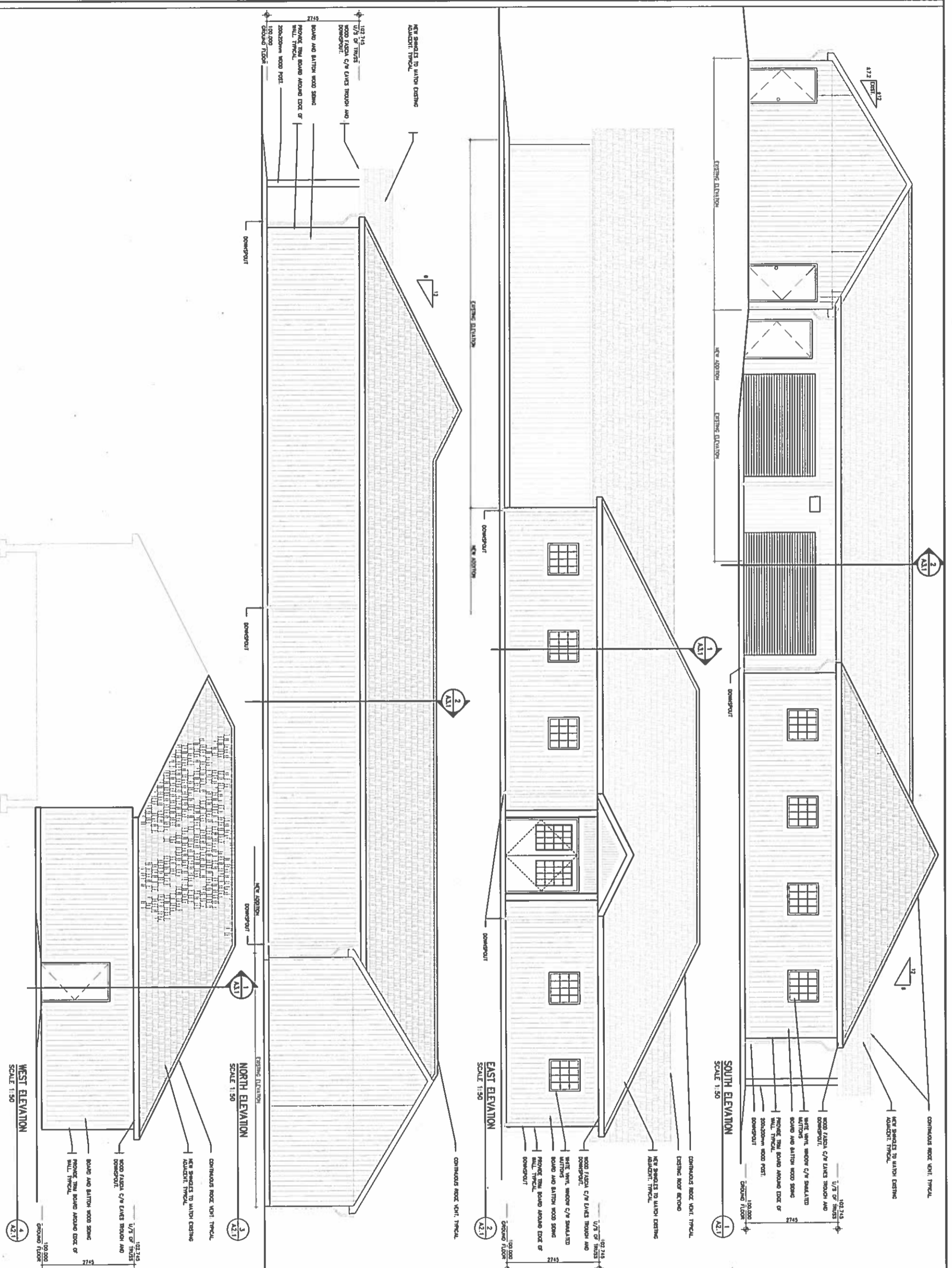

Project No. / No. du projet
 PR0000812

Drawing No. / No. du dessin
A1.3

6523 WATER ST.
CAMBRIDGE ONTARIO CANADA N1H 1A3
TEL: 226-752-0000 / FAX: 226-754-4444 / ARCHITECTURE@CAI.COM



NO.	DATE	DESCRIPTION	Drawn by / Approved	Revised by / Approved
1	10/17/16	ISSUED FOR REVIEW	MF	RE
2	11/23/16	ISSUED FOR IDOOR	MF	RE

REVISIONS

Linear dimensions in millimeters
Dimensions lineaires en millimetres



PARIS OWEN
SOLICITATION ONTARIO FEILD MFR

Project title / Titre du projet
**FORT MALDEN
ADDITION**

Drawing title / Titre du dessin
BUILDING SECTIONS

Red Scale / Echelle	1:50
Drawn by / Dessiné par	MF
Date	09/20/16
Field Recording by / Relevé-Terminé par	N/A
Date	N/A
Approved by / Approuvé par	RE
Date	09/20/16
Checked by / Vérifié par	RE
Date	09/20/16
Project No. / No. du projet	PR0000812
Asset No. / Feuille No.	A1.4
Drawing Ref. No. / No. du Dessin	1

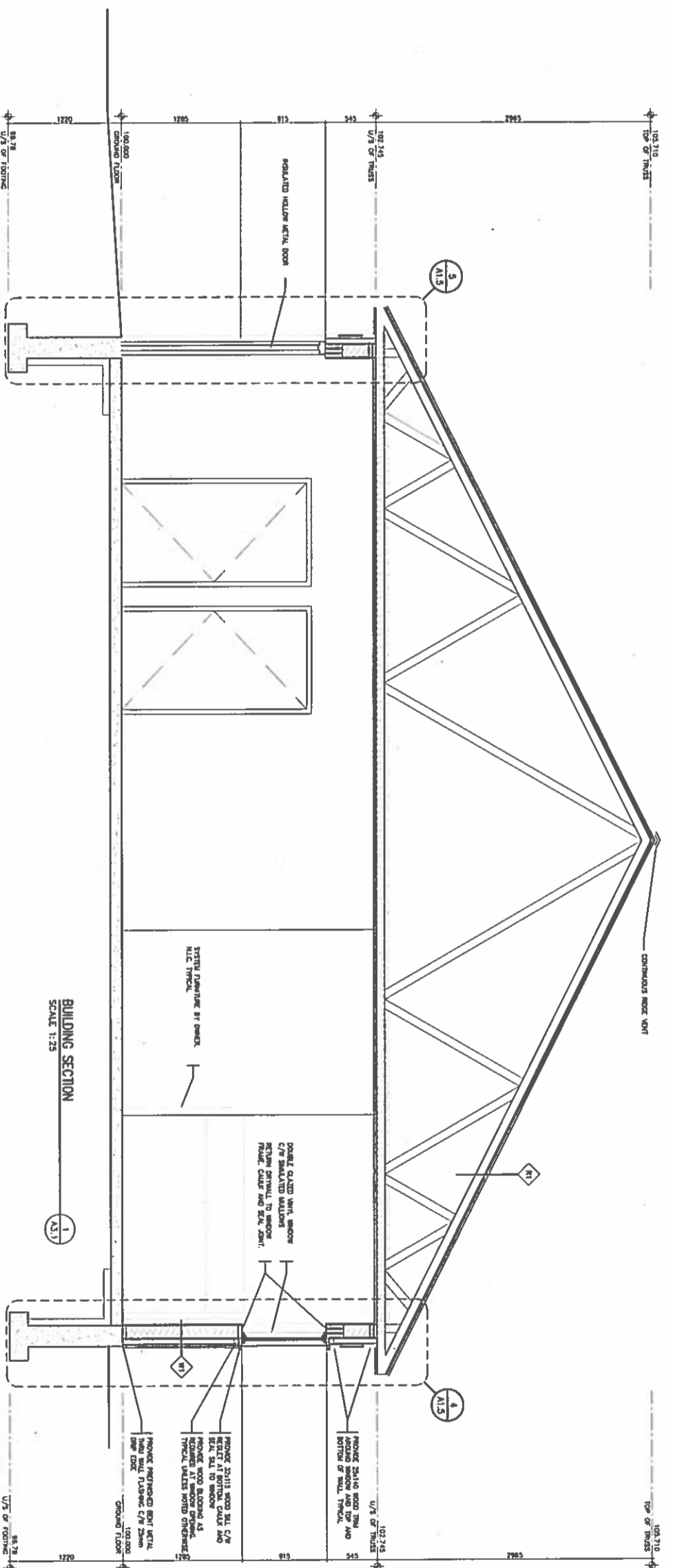

BUILDING SECTION
SCALE 1:25

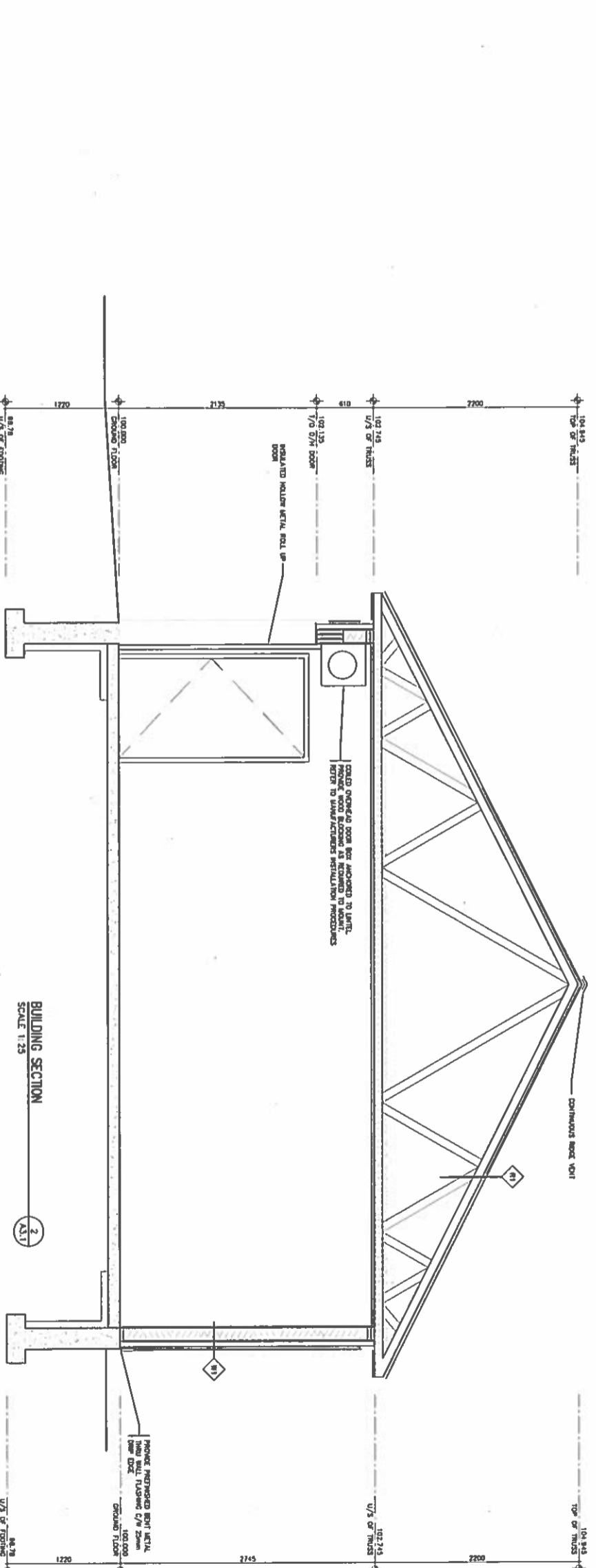

BUILDING SECTION
SCALE 1:25

85-21 WATER ST. TORONTO, ONTARIO M5N 1K6
 TEL: (416) 593-1111 FAX: (416) 593-1112 WWW: WWW.AIA1.5.COM



NO.	DATE	DESCRIPTION	Drawn by	Approved by
1	10/17/16	ISSUED FOR REVIEW	W/F	RE
2	11/23/16	ISSUED FOR TENDER	W/F	RE

REVISIONS	
A	A Detail number
B	B Sheet number
A Numero de detail	
B Ser. folha numero	

Linear dimensions in millimeters
 Dimensions horizontales en millimetres



PIMS CANADA
 SONDREYEN OLMEDO FIELD UNIT

Type of Record / Type d'engagement
 Project title / Titre du projet
FORT MALDEN ADDITION
 Drawing title / Titre du dessin
BUILDING SECTIONS

Proj. No. / No. du projet	Asset No.	Sheet No. / Feuille No.
PH00000612		A1.5
Drawn by / Dessiné par	Date	
M.F.	09/20/16	
Field Recording by / Relevé-terrain par	Date	
N/A	N/A	
Approved by / Approuvé par	Date	
RE	09/20/16	
Checked by / Vérifié par	Date	
RE	09/20/16	

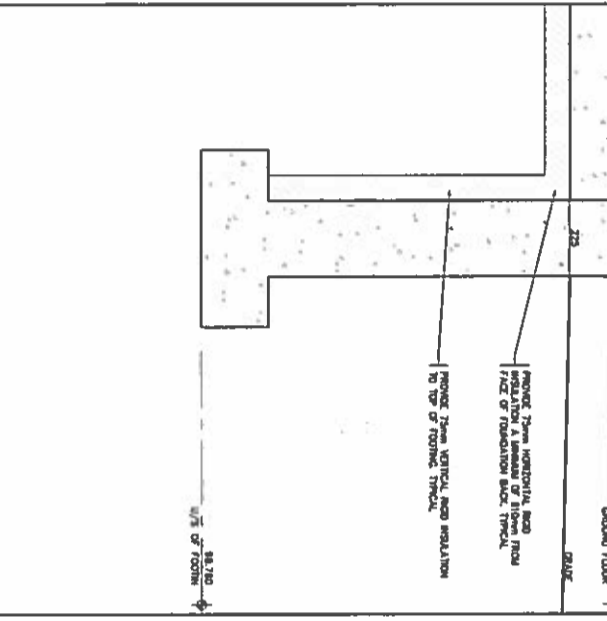
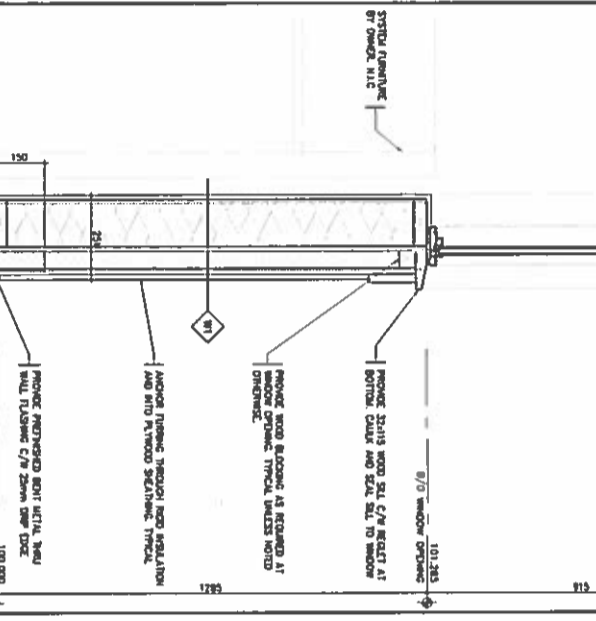
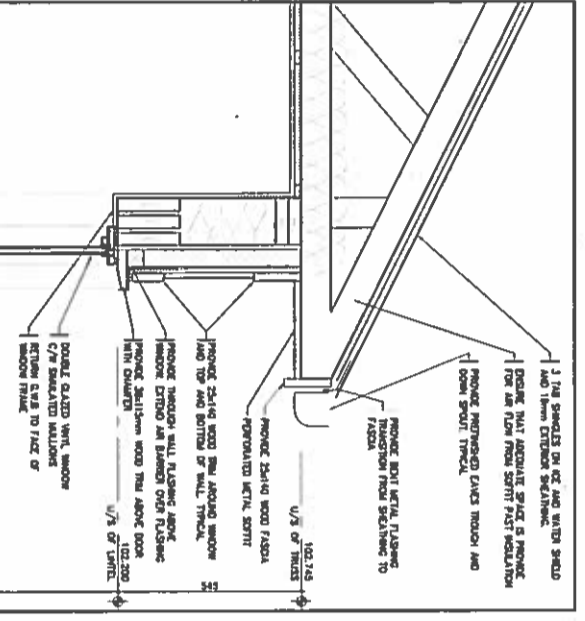
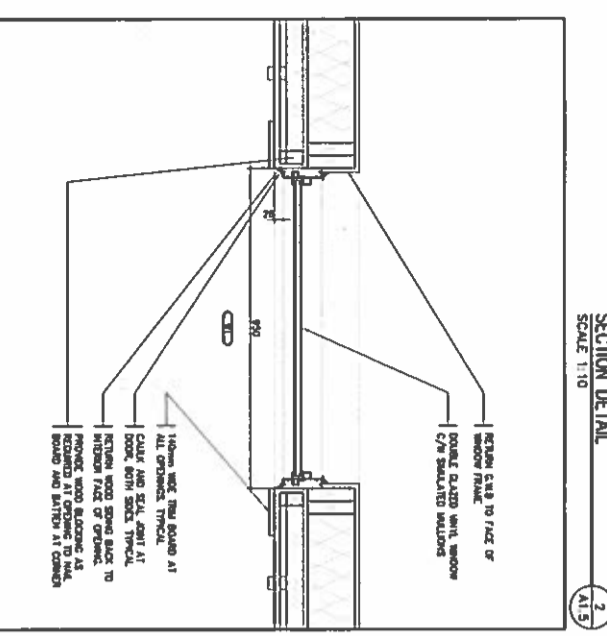
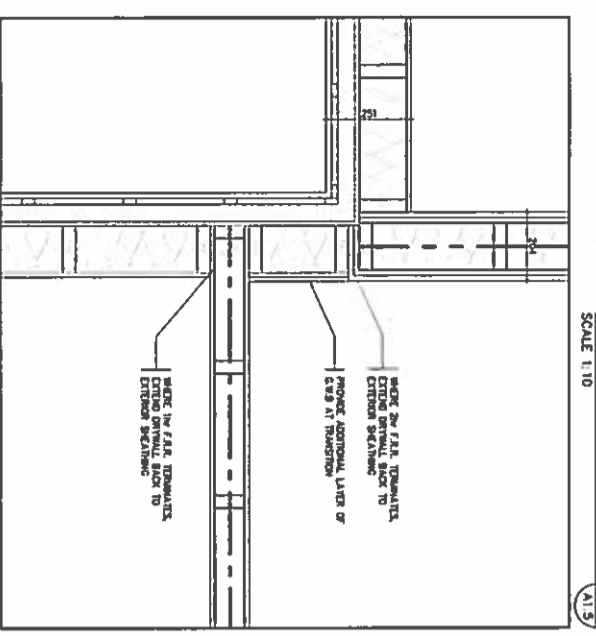
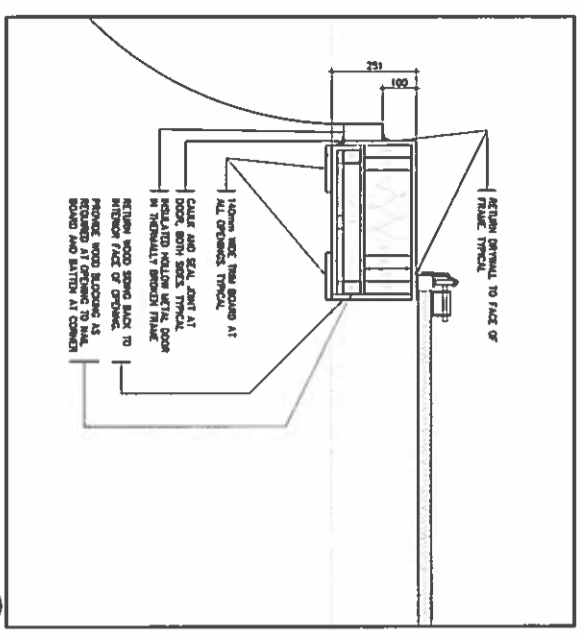

SCHEPERS ARCHITECTURE
 111-251-1500 (V) 111-154-1511 (A) ARCHITECTURE 49



NO.	DATE	DESCRIPTION	BY	RE
2	11/23/16	ISSUED FOR TENDER	MF	RE
1	10/11/16	ISSUED FOR REVIEW	MF	RE

REVISIONS

A Detail number A Numéro de détail
 B Sheet number B Sur feuille numero

Linear dimensions in millimeters
 Dimensions linéaires en millimètres

Canada

PROJETS ARCHITECTURAUX
 ARCHITECTURE 49

Type of Record / Type d'enregistrement
 Project title / Titre du projet
FORT MALDEN ADDITION
 Drawing title / Titre du dessin
SCHEDULES

Proj. Scale / Echelle
 1:50

Drawn by / Dessiné par
 MF
 Date 09/20/16

Field Recording by / Relevé-Terminé par
 N/A
 Date N/A

Approved by / Approuvé par
 RE
 Date 09/20/16

Checked by / Vérifié par
 RE
 Date 09/20/16

Project No. / No. du projet
 PR0000812

Sheet No. / Feuille No.
A1.7

Drawing No. / No. du Dessin
 1

NO.	DOOR	DOOR SIZE	DOOR		FRAME		REMARKS
			TYPE	FIN.	TYPE	FIN.	
104	DI	1043 x 2130 x 45mm	DI	PAINT	DI	PAINT	
105	DI	1043 x 2130 x 45mm	DI	PAINT	DI	PAINT	INSTALL COLORED OVERHEAD DOOR
106	DI	1043 x 2130 x 45mm	DI	PAINT	DI	PAINT	
107	DI	1043 x 2130 x 45mm	DI	PAINT	DI	PAINT	INSTALL COLORED OVERHEAD DOOR
108	DI	1043 x 2130 x 45mm	DI	PAINT	DI	PAINT	
109	DI	1043 x 2130 x 45mm	DI	PAINT	DI	PAINT	
110	DI	1043 x 2130 x 45mm	DI	PAINT	DI	PAINT	
111	DI	1043 x 2130 x 45mm	DI	PAINT	DI	PAINT	
112	DI	1043 x 2130 x 45mm	DI	PAINT	DI	PAINT	
113	DI	1043 x 2130 x 45mm	DI	PAINT	DI	PAINT	
114	DI	1043 x 2130 x 45mm	DI	PAINT	DI	PAINT	

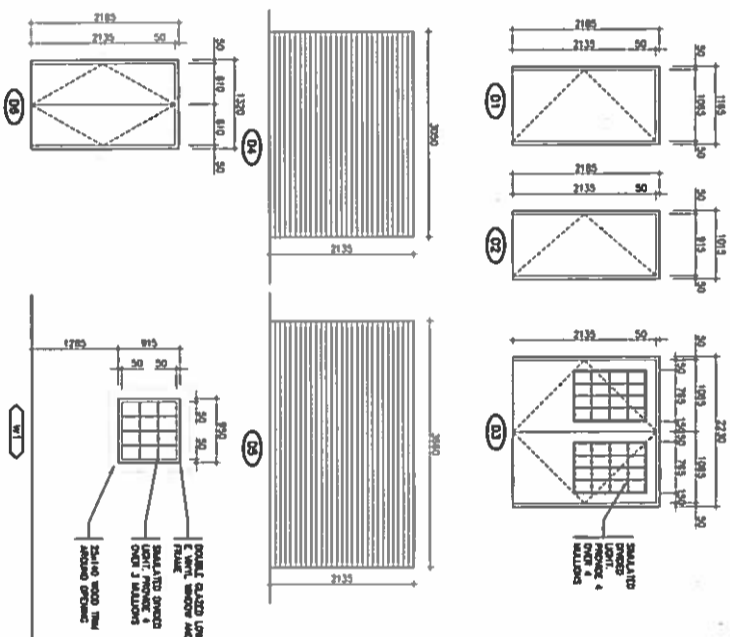

NO.	ROOM NAME	FLOOR	WALLS	CEILING	COMMENTS
104	NO. 1	WALLS: CONCRETE CEILING: CONCRETE FLOOR: POLISHED CONCRETE	CONCRETE	CONCRETE	
105	NO. 2	WALLS: CONCRETE CEILING: CONCRETE FLOOR: POLISHED CONCRETE	CONCRETE	CONCRETE	
106	NO. 3	WALLS: CONCRETE CEILING: CONCRETE FLOOR: POLISHED CONCRETE	CONCRETE	CONCRETE	
107	NO. 4	WALLS: CONCRETE CEILING: CONCRETE FLOOR: POLISHED CONCRETE	CONCRETE	CONCRETE	
108	NO. 5	WALLS: CONCRETE CEILING: CONCRETE FLOOR: POLISHED CONCRETE	CONCRETE	CONCRETE	
109	NO. 6	WALLS: CONCRETE CEILING: CONCRETE FLOOR: POLISHED CONCRETE	CONCRETE	CONCRETE	
110	NO. 7	WALLS: CONCRETE CEILING: CONCRETE FLOOR: POLISHED CONCRETE	CONCRETE	CONCRETE	
111	NO. 8	WALLS: CONCRETE CEILING: CONCRETE FLOOR: POLISHED CONCRETE	CONCRETE	CONCRETE	
112	NO. 9	WALLS: CONCRETE CEILING: CONCRETE FLOOR: POLISHED CONCRETE	CONCRETE	CONCRETE	
113	NO. 10	WALLS: CONCRETE CEILING: CONCRETE FLOOR: POLISHED CONCRETE	CONCRETE	CONCRETE	
114	NO. 11	WALLS: CONCRETE CEILING: CONCRETE FLOOR: POLISHED CONCRETE	CONCRETE	CONCRETE	

DI - SHEET NEW
 D1 - SHEET NEW
 D2 - SHEET NEW
 D3 - SHEET NEW
 W1 - SHEET NEW
 W2 - SHEET NEW

LEGEND OF ABBREVIATIONS

AA	Asphalt
AB	Asphalt Base
AC	Asphalt Concrete
AD	Asphalt Driveway
AE	Asphalt Embankment
AF	Asphalt Finish
AG	Asphalt Gravel
AH	Asphalt Haul
AI	Asphalt Interlock
AJ	Asphalt Joint
AK	Asphalt Kerb
AL	Asphalt Laid
AM	Asphalt Mastic
AN	Asphalt Net
AO	Asphalt Overlay
AP	Asphalt Paving
AQ	Asphalt Paving
AR	Asphalt Road
AS	Asphalt Seal
AT	Asphalt Tack
AV	Asphalt Veneer
AW	Asphalt Work
AX	Asphalt X
AY	Asphalt Y
AZ	Asphalt Z
BA	Base
BB	Base
BC	Base
BD	Base
BE	Base
BF	Base
BG	Base
BH	Base
BI	Base
BJ	Base
BK	Base
BL	Base
BM	Base
BN	Base
BO	Base
BP	Base
BQ	Base
BR	Base
BS	Base
BT	Base
BU	Base
BV	Base
BW	Base
BX	Base
BY	Base
BZ	Base
CA	Concrete
CB	Concrete
CC	Concrete
CD	Concrete
CE	Concrete
CF	Concrete
CG	Concrete
CH	Concrete
CI	Concrete
CJ	Concrete
CK	Concrete
CL	Concrete
CM	Concrete
CN	Concrete
CO	Concrete
CP	Concrete
CQ	Concrete
CR	Concrete
CS	Concrete
CT	Concrete
CU	Concrete
CV	Concrete
CW	Concrete
CX	Concrete
CY	Concrete
CZ	Concrete
DA	Drainage
DB	Drainage
DC	Drainage
DD	Drainage
DE	Drainage
DF	Drainage
DG	Drainage
DH	Drainage
DI	Drainage
DJ	Drainage
DK	Drainage
DL	Drainage
DM	Drainage
DN	Drainage
DO	Drainage
DP	Drainage
DQ	Drainage
DR	Drainage
DS	Drainage
DT	Drainage
DU	Drainage
DV	Drainage
DW	Drainage
DX	Drainage
DY	Drainage
DZ	Drainage
EA	Excavation
EB	Excavation
EC	Excavation
ED	Excavation
EE	Excavation
EF	Excavation
EG	Excavation
EH	Excavation
EI	Excavation
EJ	Excavation
EK	Excavation
EL	Excavation
EM	Excavation
EN	Excavation
EO	Excavation
EP	Excavation
EQ	Excavation
ER	Excavation
ES	Excavation
ET	Excavation
EU	Excavation
EV	Excavation
EW	Excavation
EX	Excavation
EY	Excavation
EZ	Excavation
FA	Foundation
FB	Foundation
FC	Foundation
FD	Foundation
FE	Foundation
FF	Foundation
FG	Foundation
FH	Foundation
FI	Foundation
FJ	Foundation
FK	Foundation
FL	Foundation
FM	Foundation
FN	Foundation
FO	Foundation
FP	Foundation
FQ	Foundation
FR	Foundation
FS	Foundation
FT	Foundation
FU	Foundation
FV	Foundation
FW	Foundation
FX	Foundation
FY	Foundation
FZ	Foundation
GA	Gravel
GB	Gravel
GC	Gravel
GD	Gravel
GE	Gravel
GF	Gravel
GG	Gravel
GH	Gravel
GI	Gravel
GJ	Gravel
GK	Gravel
GL	Gravel
GM	Gravel
GN	Gravel
GO	Gravel
GP	Gravel
GQ	Gravel
GR	Gravel
GS	Gravel
GT	Gravel
GU	Gravel
GV	Gravel
GW	Gravel
GX	Gravel
GY	Gravel
GZ	Gravel
HA	Hardwood
HB	Hardwood
HC	Hardwood
HD	Hardwood
HE	Hardwood
HF	Hardwood
HG	Hardwood
HH	Hardwood
HI	Hardwood
HJ	Hardwood
HK	Hardwood
HL	Hardwood
HM	Hardwood
HN	Hardwood
HO	Hardwood
HP	Hardwood
HQ	Hardwood
HR	Hardwood
HS	Hardwood
HT	Hardwood
HU	Hardwood
HV	Hardwood
HW	Hardwood
HX	Hardwood
HY	Hardwood
HZ	Hardwood
IA	Iron
IB	Iron
IC	Iron
ID	Iron
IE	Iron
IF	Iron
IG	Iron
IH	Iron
II	Iron
IJ	Iron
IK	Iron
IL	Iron
IM	Iron
IN	Iron
IO	Iron
IP	Iron
IQ	Iron
IR	Iron
IS	Iron
IT	Iron
IU	Iron
IV	Iron
IW	Iron
IX	Iron
IY	Iron
IZ	Iron
JA	Joint
JB	Joint
JC	Joint
JD	Joint
JE	Joint
JF	Joint
JG	Joint
JH	Joint
JI	Joint
JJ	Joint
JK	Joint
JL	Joint
JM	Joint
JN	Joint
JO	Joint
JP	Joint
JQ	Joint
JR	Joint
JS	Joint
JT	Joint
JU	Joint
JV	Joint
JW	Joint
JX	Joint
JY	Joint
JZ	Joint
KA	Kerf
KB	Kerf
KC	Kerf
KD	Kerf
KE	Kerf
KF	Kerf
KG	Kerf
KH	Kerf
KI	Kerf
KJ	Kerf
KK	Kerf
KL	Kerf
KM	Kerf
KN	Kerf
KO	Kerf
KP	Kerf
KQ	Kerf
KR	Kerf
KS	Kerf
KT	Kerf
KU	Kerf
KV	Kerf
KW	Kerf
KX	Kerf
KY	Kerf
KZ	Kerf
LA	Laminate
LB	Laminate
LC	Laminate
LD	Laminate
LE	Laminate
LF	Laminate
LG	Laminate
LH	Laminate
LI	Laminate
LJ	Laminate
LK	Laminate
LL	Laminate
LM	Laminate
LN	Laminate
LO	Laminate
LP	Laminate
LQ	Laminate
LR	Laminate
LS	Laminate
LT	Laminate
LU	Laminate
LV	Laminate
LW	Laminate
LX	Laminate
LY	Laminate
LZ	Laminate
MA	Masonry
MB	Masonry
MC	Masonry
MD	Masonry
ME	Masonry
MF	Masonry
MG	Masonry
MH	Masonry
MI	Masonry
MJ	Masonry
MK	Masonry
ML	Masonry
MM	Masonry
MN	Masonry
MO	Masonry
MP	Masonry
MQ	Masonry
MR	Masonry
MS	Masonry
MT	Masonry
MU	Masonry
MV	Masonry
MW	Masonry
MX	Masonry
MY	Masonry
MZ	Masonry
NA	Non-ferrous
NB	Non-ferrous
NC	Non-ferrous
ND	Non-ferrous
NE	Non-ferrous
NF	Non-ferrous
NG	Non-ferrous
NH	Non-ferrous
NI	Non-ferrous
NJ	Non-ferrous
NK	Non-ferrous
NL	Non-ferrous
NM	Non-ferrous
NO	Non-ferrous
NP	Non-ferrous
NQ	Non-ferrous
NR	Non-ferrous
NS	Non-ferrous
NT	Non-ferrous
NU	Non-ferrous
NV	Non-ferrous
NW	Non-ferrous
NX	Non-ferrous
NY	Non-ferrous
NZ	Non-ferrous
OA	Other
OB	Other
OC	Other
OD	Other
OE	Other
OF	Other
OG	Other
OH	Other
OI	Other
OJ	Other
OK	Other
OL	Other
OM	Other
ON	Other
OO	Other
OP	Other
OQ	Other
OR	Other
OS	Other
OT	Other
OU	Other
OV	Other
OW	Other
OX	Other
OY	Other
OZ	Other
PA	Paving
PB	Paving
PC	Paving
PD	Paving
PE	Paving
PF	Paving
PG	Paving
PH	Paving
PI	Paving
PJ	Paving
PK	Paving
PL	Paving
PM	Paving
PN	Paving
PO	Paving
PP	Paving
PQ	Paving
PR	Paving
PS	Paving
PT	Paving
PU	Paving
PV	Paving
PW	Paving
PX	Paving
PY	Paving
PZ	Paving
QA	Quality
QB	Quality
QC	Quality
QD	Quality
QE	Quality
QF	Quality
QG	Quality
QH	Quality
QI	Quality
QJ	Quality
QK	Quality
QL	Quality
QM	Quality
QN	Quality
QO	Quality
QP	Quality
QQ	Quality
QR	Quality
QS	Quality
QT	Quality
QU	Quality
QV	Quality
QW	Quality
QX	Quality
QY	Quality
QZ	Quality
RA	Reinforcement
RB	Reinforcement
RC	Reinforcement
RD	Reinforcement
RE	Reinforcement
RF	Reinforcement
RG	Reinforcement
RH	Reinforcement
RI	Reinforcement
RJ	Reinforcement
RK	Reinforcement
RL	Reinforcement
RM	Reinforcement
RN	Reinforcement
RO	Reinforcement
RP	Reinforcement
RQ	Reinforcement
RR	Reinforcement
RS	Reinforcement
RT	Reinforcement
RU	Reinforcement
RV	Reinforcement
RW	Reinforcement
RX	Reinforcement
RY	Reinforcement
RZ	Reinforcement
SA	Structural
SB	Structural
SC	Structural
SD	Structural
SE	Structural
SF	Structural
SG	Structural
SH	Structural
SI	Structural
SJ	Structural
SK	Structural
SL	Structural
SM	Structural
SN	Structural
SO	Structural
SP	Structural
SQ	Structural
SR	Structural
SS	Structural
ST	Structural
SU	Structural
SV	Structural
SW	Structural
SX	Structural
SY	Structural
SZ	Structural
TA	Terrace
TB	Terrace
TC	Terrace
TD	Terrace
TE	Terrace
TF	Terrace
TG	Terrace
TH	Terrace
TI	Terrace
TJ	Terrace
TK	Terrace
TL	Terrace
TM	Terrace
TN	Terrace
TO	Terrace
TP	Terrace
TQ	Terrace
TR	Terrace
TS	Terrace
TT	Terrace
TU	Terrace
TV	Terrace
TW	Terrace
TX	Terrace
TY	Terrace
TZ	Terrace
UA	Utility
UB	Utility
UC	Utility
UD	Utility
UE	Utility
UF	Utility
UG	Utility
UH	Utility
UI	Utility
UJ	Utility
UK	Utility
UL	Utility
UM	Utility
UN	Utility
UO	Utility
UP	Utility
UQ	Utility
UR	Utility
US	Utility
UT	Utility
UU	Utility
UV	Utility
UW	Utility
UX	Utility
UY	Utility
UZ	Utility
VA	Ventilation
VB	Ventilation
VC	Ventilation
VD	Ventilation
VE	Ventilation
VF	Ventilation
VG	Ventilation
VH	Ventilation
VI	Ventilation
VJ	Ventilation
VK	Ventilation
VL	Ventilation
VM	Ventilation
VN	Ventilation
VO	Ventilation
VP	Ventilation
VQ	Ventilation
VR	Ventilation
VS	Ventilation
VT	Ventilation
VU	Ventilation
VV	Ventilation
VW	Ventilation
VX	Ventilation
VY	Ventilation
VZ	Ventilation
WA	Water
WB	Water
WC	Water
WD	Water
WE	Water
WF	Water
WG	Water
WH	Water
WI	Water
WJ	Water
WK	Water
WL	Water
WM	Water
WN	Water
WO	Water
WP	Water
WQ	Water
WR	Water
WS	Water
WT	Water
WU	Water
WV	Water
WW	Water
WX	Water
WY	Water
WZ	Water
XA	Wood
XB	Wood
XC	Wood
XD	Wood
XE	Wood
XF	Wood
XG	Wood
XH	Wood
XI	Wood
XJ	Wood
XK	Wood
XL	Wood
XM	Wood
XN	Wood
XO	Wood
XP	Wood
XQ	Wood
XR	Wood
XS	Wood
XT	Wood
XU	Wood
XV	Wood
XW	Wood
XX	Wood
XY	Wood
XZ	Wood
YA	Yard
YB	Yard
YC	Yard
YD	Yard
YE	Yard
YF	Yard
YG	Yard
YH	Yard
YI	Yard
YJ	Yard
YK	Yard
YL	Yard
YM	Yard
YN	Yard
YO	Yard
YP	Yard
YQ	Yard
YR	Yard
YS	Yard
YT	Yard
YU	Yard
YV	Yard
YW	Yard
YX	Yard
YY	Yard
YZ	Yard
ZA	Zoning
ZB	Zoning
ZC	Zoning
ZD	Zoning
ZE	Zoning
ZF	Zoning
ZG	Zoning
ZH	Zoning
ZI	Zoning
ZJ	Zoning
ZK	Zoning
ZL	Zoning
ZM	Zoning
ZN	Zoning
ZO	Zoning
ZP	Zoning
ZQ	Zoning
ZR	Zoning
ZS	Zoning
ZT	Zoning
ZU	Zoning
ZV	Zoning
ZW	Zoning
ZX	Zoning
ZY	Zoning
ZZ	Zoning

GENERAL NOTES

1. THE DRAWING IS TO BE READ IN CONJUNCTION WITH THE PROJECT SPECIFICATIONS.
 2. ALL WORK SHALL BE IN ACCORDANCE WITH THE CANADIAN STANDARDS FOR CONSTRUCTION.
 3. THE CONTRACTOR SHALL BE RESPONSIBLE FOR OBTAINING ALL NECESSARY PERMITS AND APPROVALS.
 4. THE CONTRACTOR SHALL MAINTAIN ACCESS TO ALL ADJACENT PROPERTIES AT ALL TIMES.
 5. THE CONTRACTOR SHALL BE RESPONSIBLE FOR PROTECTING ALL EXISTING UTILITIES.
 6. THE CONTRACTOR SHALL MAINTAIN RECORDS OF ALL WORK PERFORMED.
 7. THE CONTRACTOR SHALL BE RESPONSIBLE FOR THE SAFETY OF ALL WORKERS.
 8. THE CONTRACTOR SHALL BE RESPONSIBLE FOR THE PROTECTION OF THE ENVIRONMENT.
 9. THE CONTRACTOR SHALL BE RESPONSIBLE FOR THE PROTECTION OF ALL ADJACENT PROPERTIES

80 N. AVENUE 11 N.
 CAMBRIDGE, ONTARIO, CANADA, M1H 1T4
 TEL: 528-9600 FAX: 515-9151 ARCHITECTURE.COM



NO.	DATE	DESCRIPTION	BY	APPROVED
1	10/17/16	ISSUED FOR TENDER	EM	BF
2	11/23/16	ISSUED FOR REVIEW	EM	BF

REVISIONS

A: Detail number
 B: Sheet number

A: Numero de detail
 B: Sur feuille numero

Linear dimensions in millimeters
 Dimensions linéaires en millimètres



Canada

WSPS OMAHA
 SOCIÉTÉ ENGENIERS OMAHA REG. INT.

Project title / Titre du projet
**FORT MALDEN
 ADDITION**

Drawing title / Titre du dessin
TYPICAL DETAILS

Prepared by / Dessiné par	EM	Date	10/17/16
Checked by / Vérifié par	BF	Date	10/17/16
Drawn by / Dessiné par	EM	Date	10/17/16
Scale / Echelle	NTS		

Project No. / No. du projet	Asset No.	Sheet No. / Feuille No.
PROJ000812		S1.2
Drawing Re No./No. du Dessin		1

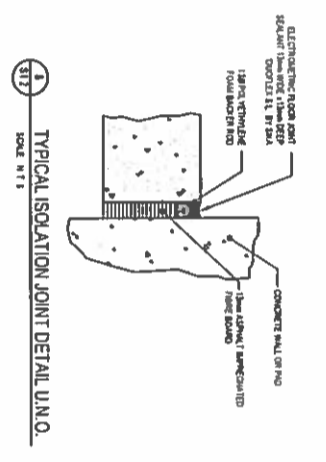
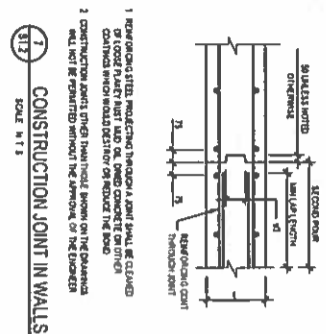
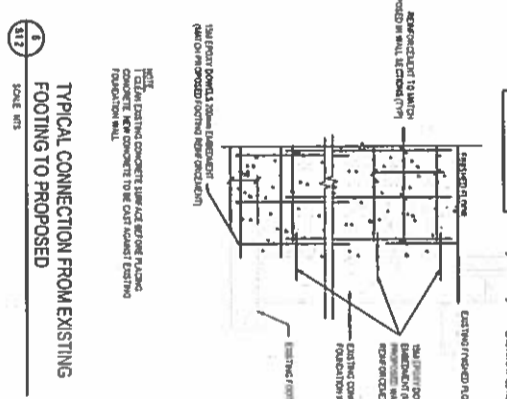
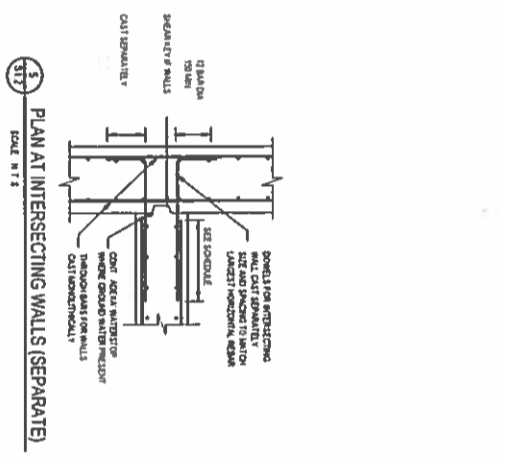
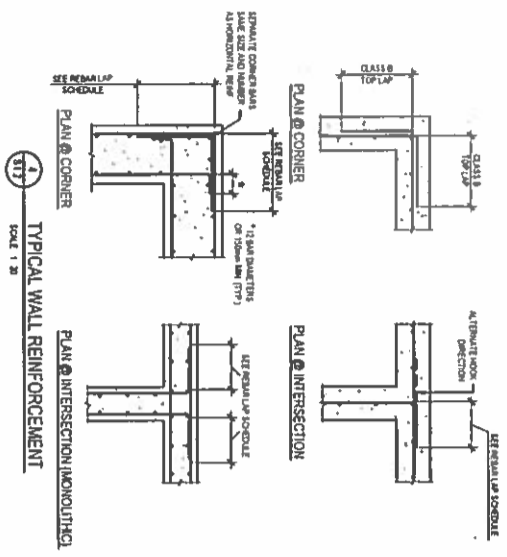
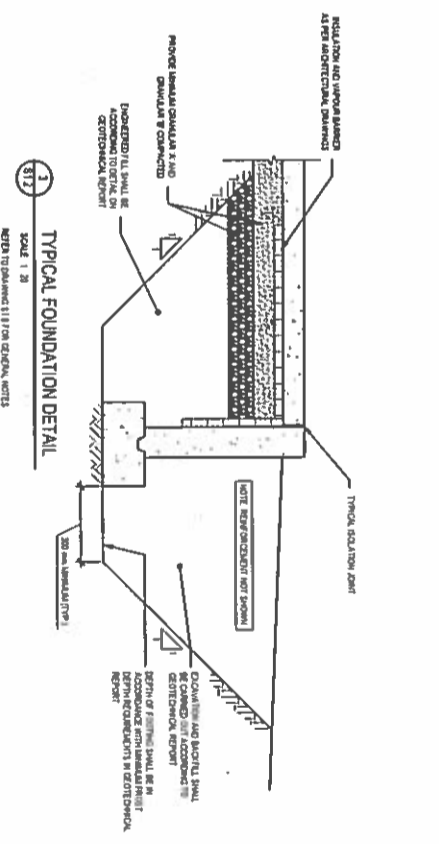
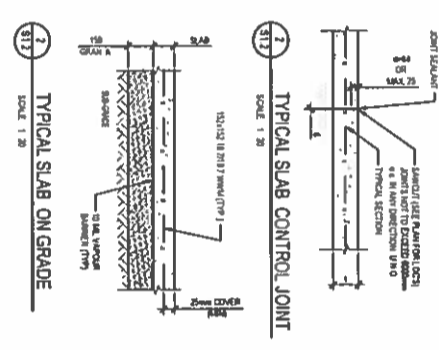
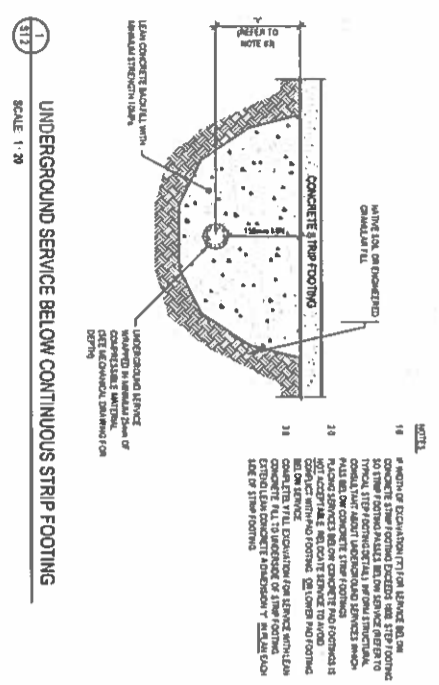

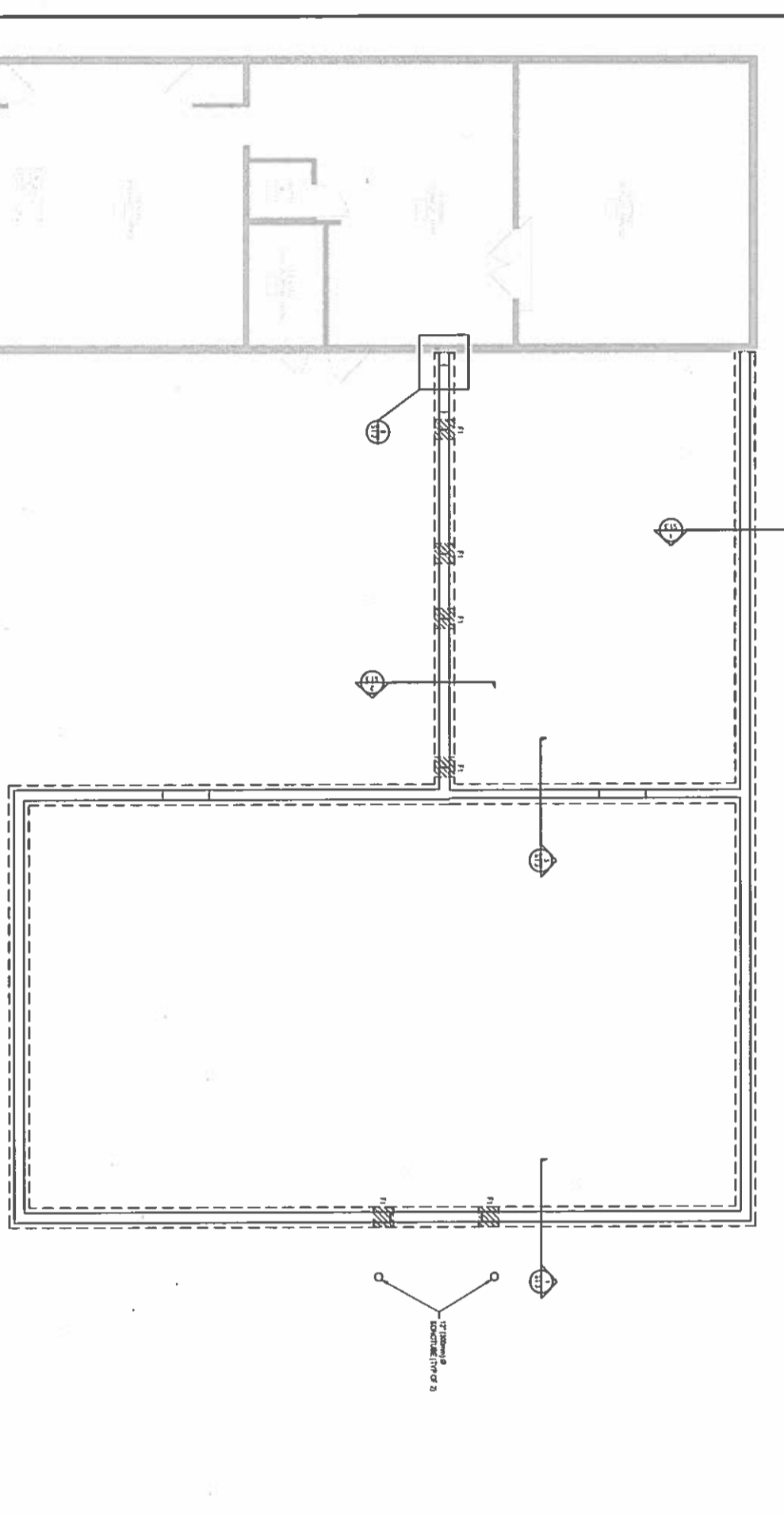

FOUNDATION PLAN
N15

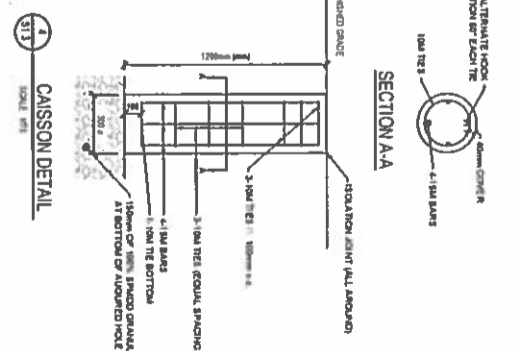
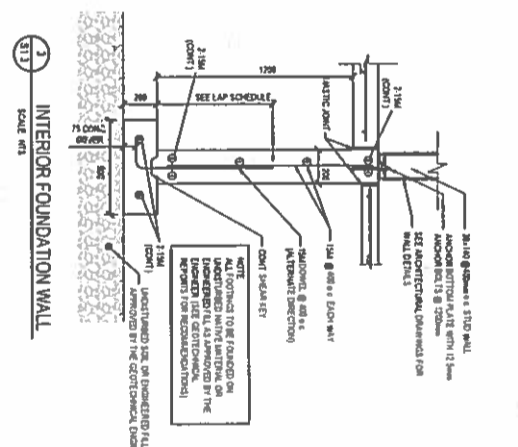
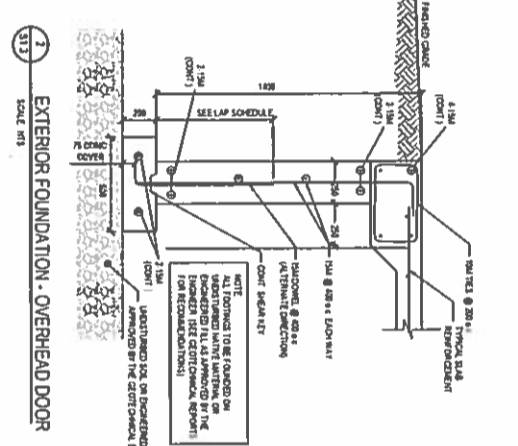
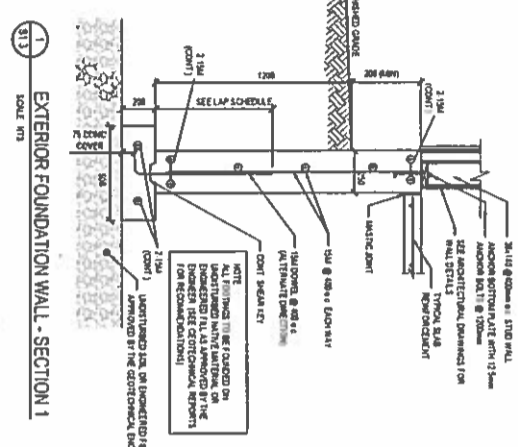

- GENERAL NOTES**
1. THE FOUNDATION SHALL BE CONSTRUCTED IN ACCORDANCE WITH THE SECTION DETAILS.
 2. ALL DIMENSIONS SHALL BE IN MILLIMETERS UNLESS OTHERWISE SPECIFIED.
 3. THE FOUNDATION SHALL BE CONSTRUCTED ON A FIRM SUBSTRATE.
 4. THE FOUNDATION SHALL BE CONSTRUCTED WITH A MINIMUM OF 150MM CLEARANCE FROM ALL ADJACENT FOUNDATIONS.
 5. THE FOUNDATION SHALL BE CONSTRUCTED WITH A MINIMUM OF 150MM CLEARANCE FROM ALL ADJACENT WALLS.
 6. THE FOUNDATION SHALL BE CONSTRUCTED WITH A MINIMUM OF 150MM CLEARANCE FROM ALL ADJACENT ROOFS.
 7. THE FOUNDATION SHALL BE CONSTRUCTED WITH A MINIMUM OF 150MM CLEARANCE FROM ALL ADJACENT FLOORS.
 8. THE FOUNDATION SHALL BE CONSTRUCTED WITH A MINIMUM OF 150MM CLEARANCE FROM ALL ADJACENT CEILING.
 9. THE FOUNDATION SHALL BE CONSTRUCTED WITH A MINIMUM OF 150MM CLEARANCE FROM ALL ADJACENT MECHANICAL EQUIPMENT.
 10. THE FOUNDATION SHALL BE CONSTRUCTED WITH A MINIMUM OF 150MM CLEARANCE FROM ALL ADJACENT ELECTRICAL EQUIPMENT.
 11. THE FOUNDATION SHALL BE CONSTRUCTED WITH A MINIMUM OF 150MM CLEARANCE FROM ALL ADJACENT PIPING.
 12. THE FOUNDATION SHALL BE CONSTRUCTED WITH A MINIMUM OF 150MM CLEARANCE FROM ALL ADJACENT VENTILATION.
 13. THE FOUNDATION SHALL BE CONSTRUCTED WITH A MINIMUM OF 150MM CLEARANCE FROM ALL ADJACENT EXHAUST.
 14. THE FOUNDATION SHALL BE CONSTRUCTED WITH A MINIMUM OF 150MM CLEARANCE FROM ALL ADJACENT CONDENSATION.
 15. THE FOUNDATION SHALL BE CONSTRUCTED WITH A MINIMUM OF 150MM CLEARANCE FROM ALL ADJACENT CORROSION.
 16. THE FOUNDATION SHALL BE CONSTRUCTED WITH A MINIMUM OF 150MM CLEARANCE FROM ALL ADJACENT WEAR.
 17. THE FOUNDATION SHALL BE CONSTRUCTED WITH A MINIMUM OF 150MM CLEARANCE FROM ALL ADJACENT TEAR.
 18. THE FOUNDATION SHALL BE CONSTRUCTED WITH A MINIMUM OF 150MM CLEARANCE FROM ALL ADJACENT RISK.
 19. THE FOUNDATION SHALL BE CONSTRUCTED WITH A MINIMUM OF 150MM CLEARANCE FROM ALL ADJACENT HAZARD.
 20. THE FOUNDATION SHALL BE CONSTRUCTED WITH A MINIMUM OF 150MM CLEARANCE FROM ALL ADJACENT DANGER.

- TYPICAL FOUNDATION NOTES**
1. ALL EXTERIOR FOUNDATION WALLS SHALL BE FINISHED TO A MINIMUM OF 150MM CLEARANCE FROM ALL ADJACENT FOUNDATIONS.
 2. ALL INTERIOR FOUNDATION WALLS SHALL BE FINISHED TO A MINIMUM OF 150MM CLEARANCE FROM ALL ADJACENT FOUNDATIONS.
 3. ALL FOUNDATION WALLS SHALL BE FINISHED TO A MINIMUM OF 150MM CLEARANCE FROM ALL ADJACENT FOUNDATIONS.
 4. ALL FOUNDATION WALLS SHALL BE FINISHED TO A MINIMUM OF 150MM CLEARANCE FROM ALL ADJACENT FOUNDATIONS.
 5. ALL FOUNDATION WALLS SHALL BE FINISHED TO A MINIMUM OF 150MM CLEARANCE FROM ALL ADJACENT FOUNDATIONS.
 6. ALL FOUNDATION WALLS SHALL BE FINISHED TO A MINIMUM OF 150MM CLEARANCE FROM ALL ADJACENT FOUNDATIONS.
 7. ALL FOUNDATION WALLS SHALL BE FINISHED TO A MINIMUM OF 150MM CLEARANCE FROM ALL ADJACENT FOUNDATIONS.
 8. ALL FOUNDATION WALLS SHALL BE FINISHED TO A MINIMUM OF 150MM CLEARANCE FROM ALL ADJACENT FOUNDATIONS.
 9. ALL FOUNDATION WALLS SHALL BE FINISHED TO A MINIMUM OF 150MM CLEARANCE FROM ALL ADJACENT FOUNDATIONS.
 10. ALL FOUNDATION WALLS SHALL BE FINISHED TO A MINIMUM OF 150MM CLEARANCE FROM ALL ADJACENT FOUNDATIONS.
 11. ALL FOUNDATION WALLS SHALL BE FINISHED TO A MINIMUM OF 150MM CLEARANCE FROM ALL ADJACENT FOUNDATIONS.
 12. ALL FOUNDATION WALLS SHALL BE FINISHED TO A MINIMUM OF 150MM CLEARANCE FROM ALL ADJACENT FOUNDATIONS.
 13. ALL FOUNDATION WALLS SHALL BE FINISHED TO A MINIMUM OF 150MM CLEARANCE FROM ALL ADJACENT FOUNDATIONS.
 14. ALL FOUNDATION WALLS SHALL BE FINISHED TO A MINIMUM OF 150MM CLEARANCE FROM ALL ADJACENT FOUNDATIONS.
 15. ALL FOUNDATION WALLS SHALL BE FINISHED TO A MINIMUM OF 150MM CLEARANCE FROM ALL ADJACENT FOUNDATIONS.
 16. ALL FOUNDATION WALLS SHALL BE FINISHED TO A MINIMUM OF 150MM CLEARANCE FROM ALL ADJACENT FOUNDATIONS.
 17. ALL FOUNDATION WALLS SHALL BE FINISHED TO A MINIMUM OF 150MM CLEARANCE FROM ALL ADJACENT FOUNDATIONS.
 18. ALL FOUNDATION WALLS SHALL BE FINISHED TO A MINIMUM OF 150MM CLEARANCE FROM ALL ADJACENT FOUNDATIONS.
 19. ALL FOUNDATION WALLS SHALL BE FINISHED TO A MINIMUM OF 150MM CLEARANCE FROM ALL ADJACENT FOUNDATIONS.
 20. ALL FOUNDATION WALLS SHALL BE FINISHED TO A MINIMUM OF 150MM CLEARANCE FROM ALL ADJACENT FOUNDATIONS.

NO.	DATE	DESCRIPTION	Drawn by / Approved	Checked by / Approved
1	10/17/16	ISSUED FOR REVIEW	EM	BF
2	11/23/16	ISSUED FOR TENDER	EM	BF

ARCHITECTURE 49

88-55 WALTER ST.
CALGARY ONTARIO CANADA T2K 1K1
TEL: 774-763689 FAX: (514) 444-1891 ARCHITECTURE49.COM

Canada

PROJ. DATA
FOUNDATION ADDITION (FIELD UNIT)

Type of Record / Type d'enregistrement

Project Title / Titre du projet
FORT MALDEN ADDITION

Drawing Size / Titre du dessin
FOUNDATION PLAN

Red Scale / Echelle
N15

Drawn by / Dessiné par
EM

Date
10/17/16

Field Recording by / Relevé Terrain par
N/A

Date
N/A

Approved by / Approuvé par
BF

Date
10/17/16

Checked by / Vérifié par
BF

Date
10/17/16

Project No. / No. du projet
PRO000812

Asset No.
S1.3

Sheet No. / Feuille No.
S1.3

Drawing No. / No. du Dessin
1

REGISTERED PROFESSIONAL ARCHITECT
 B. D. FISHER
 1807122
 2016-07-12
 1010 SHEPPARD AVENUE EAST, SUITE 101
 SCARBOROUGH, ONTARIO M1S 1T5
 TEL: 416-291-8881 / FAX: 416-291-8882 / WWW.BDFISHER.COM



NO.	DATE	DESCRIPTION	EM	BF
2	11/22/16	ISSUED FOR TENDER	EM	BF
1	10/17/16	ISSUED FOR REVIEW	EM	BF

REVISIONS

A Detail number A Numero de detail
 B Sheet number B Sur feuille numero
 Linear dimensions in millimeters
 Dimensions lineaires en millimetres



Canada

PMSC OWEN
 SUBMISSION ONTARIO FIELD UNIT
 Type of Record /
 Type de renseignements

Project title / Titre du projet
**FORT MALDEN
 ADDITION**

Drawing title / Titre du dessin
FRAMING PLAN

Drawn by / Dessiné par EM	Date 10/17/16
Field Recording by / Relève-Terrain par N/A	Date N/A
Approved by / Approuvé par BF	Date 10/17/16
Checked by / Vérifié par BF	Date 10/17/16
Project No./No. du projet PR0000012	Sheet No./ Feuille No. S1.4
Drawing Re No./No. du Dessin 1	

- ROOF DESIGN NOTES (Commercial Design)**
- DESIGN SHALL BE IN ACCORDANCE WITH PART 4 OF THE ONTARIO BUILDING CODE 2012 AND SHALL TAKE INTO ACCOUNT ALL PROXIMATE WINDS FROM THE DESIGN SHOW, SEABEAM AND WIND LOADS INCLUDING UPDRAFTS
 - THE ENGINEERED ROOF SYSTEM SHALL COMPLY WITH THE REQUIREMENTS OF CAN/CANADA 14
 - SHOP DRAWINGS OF ENGINEERED MEMBERS SHALL BE SUBMITTED WITHIN THE BIL, AND SIGNATURE OF THE REGISTERED PROFESSIONAL ARCHITECT REQUIRED FOR THEIR REVIEW
 - SHOP DRAWINGS ARE TO BE APPROVED BEFORE PROCEEDING BEGINS
 - ROOF DISTANCES ARE TO BE APPROVED BEFORE PROCEEDING BEGINS
 - ROOF DISTANCES ARE TO BE APPROVED BEFORE PROCEEDING BEGINS
 - FACTORED DESIGN LOAD SHALL BE BASED ON THE SPECIFIED DESIGN SNOW RAIN, WIND AND LIVE LOAD PLUS THE DEAD LOAD
 - ALL ROOF MEMBERS TO BE SIZED AND DETAIL ON THE SUPPLIER'S SHOP DRAWINGS
 - TEMPORARY BRACING OF MEMBERS DURING CONSTRUCTION IS THE RESPONSIBILITY OF THE CONTRACTOR. AT NO TIME DURING CONSTRUCTION SHALL THE LOADS EXCEED THE DESIGN LOADS
 - NO HOLES SHALL BE DRILLED IN THE MEMBERS IN THE FIELD
 - CONNECT ALL ROOF JOISTS TO WALL PLATES OR OTHER BEAMS WITH SADDON CONNECTIONS AS INDICATED ON PLAN. FABRICATOR MAY SUBSTITUTE ALTERNATIVE CONNECTIONS WITH AT LEAST THE SAME UPLIFT CAPACITY
 - ROOF JOISTS SHALL NOT BEAN WITH SPAN WALLS UNLESS NOTICED ON DRAWINGS
 - ALL EXTERIOR WALLS TO BE 2" x 8" 18" s.s.
 - ALL INTERIOR LOAD BEARING WALLS TO BE SHOWN (---) ARE TO BE 2" x 8" 18" s.s.
 - SEE TRUSS FRAMING PLAN FOR ALL UPLIFT TIES

SCHEDULED MATERIALS

Code	Description	Quantity
1	WOOD TRUSS @ 800mm	1
2	WOOD TRUSS @ 800mm	1
3	WOOD TRUSS @ 800mm	1
4	WOOD TRUSS @ 800mm	1
5	WOOD TRUSS @ 800mm	1
6	WOOD TRUSS @ 800mm	1
7	WOOD TRUSS @ 800mm	1
8	WOOD TRUSS @ 800mm	1
9	WOOD TRUSS @ 800mm	1
10	WOOD TRUSS @ 800mm	1
11	WOOD TRUSS @ 800mm	1
12	WOOD TRUSS @ 800mm	1
13	WOOD TRUSS @ 800mm	1
14	WOOD TRUSS @ 800mm	1
15	WOOD TRUSS @ 800mm	1

LINTEL SCHEDULE

NO.	DESCRIPTION	Quantity
1	122' x 8"	1
2	122' x 8"	1
3	122' x 8"	1
4	122' x 8"	1
5	122' x 8"	1
6	122' x 8"	1
7	122' x 8"	1
8	122' x 8"	1
9	122' x 8"	1
10	122' x 8"	1
11	122' x 8"	1
12	122' x 8"	1
13	122' x 8"	1
14	122' x 8"	1
15	122' x 8"	1

COLUMN SCHEDULE

NO.	DESCRIPTION	Quantity
1	122' x 8"	1
2	122' x 8"	1
3	122' x 8"	1
4	122' x 8"	1
5	122' x 8"	1
6	122' x 8"	1
7	122' x 8"	1
8	122' x 8"	1
9	122' x 8"	1
10	122' x 8"	1
11	122' x 8"	1
12	122' x 8"	1
13	122' x 8"	1
14	122' x 8"	1
15	122' x 8"	1

CONNECTIONS

NO.	DESCRIPTION	Quantity
1	122' x 8"	1
2	122' x 8"	1
3	122' x 8"	1
4	122' x 8"	1
5	122' x 8"	1
6	122' x 8"	1
7	122' x 8"	1
8	122' x 8"	1
9	122' x 8"	1
10	122' x 8"	1
11	122' x 8"	1
12	122' x 8"	1
13	122' x 8"	1
14	122' x 8"	1
15	122' x 8"	1

SHEAR WALL SCHEDULE

NO.	DESCRIPTION	Quantity
1	122' x 8"	1
2	122' x 8"	1
3	122' x 8"	1
4	122' x 8"	1
5	122' x 8"	1
6	122' x 8"	1
7	122' x 8"	1
8	122' x 8"	1
9	122' x 8"	1
10	122' x 8"	1
11	122' x 8"	1
12	122' x 8"	1
13	122' x 8"	1
14	122' x 8"	1
15	122' x 8"	1

1. PROVIDE COORDINATED DETAIL FOR ALL PANEL JOINTS NOT LOCATED AT A FIELD END OF SPAN OR COLUMN FACE
 2. EXTERIOR END OF SPAN IS COLUMN FACE



FRAMING PLAN

503'S BATTERY ST N
 CALDWAY CONSULTING CANADA INC. 174
 TEL: 226-783-8888 FAX: 226-783-8889



NO.	DATE	DESCRIPTION	Drawn by / Approved
1	10/17/16	ISSUED FOR TENDER	EM
2	11/23/16	ISSUED FOR REVIEW	EM
3	10/17/16	ISSUED FOR REVIEW	BF

Symbol	A: Detail number	B: Sheet number	A: Numero de detail	B: Sur table numero
⊙	A: Detail number	B: Sheet number	A: Numero de detail	B: Sur table numero

Linear dimensions in millimetres / Dimensions lineaires en millimetres



PLANS CANADA
 SCHNEIDER ENGINEERING LTD INC

Project title / Titre du projet
FORT MALDEN ADDITION

Drawing title / Titre du dessin
FRAMING PLAN

Field	Value
Drawn by / Dessiné par	NIS
Field Recording by / Relevé - Terrain par	N/A
Approved by / Approuvé par	BF
Checked by / Vérifié par	BF
Project No. / No. du projet	PRO000612
Asset No.	
Sheet No. / Feuille No.	S1.5
Date	10/17/16

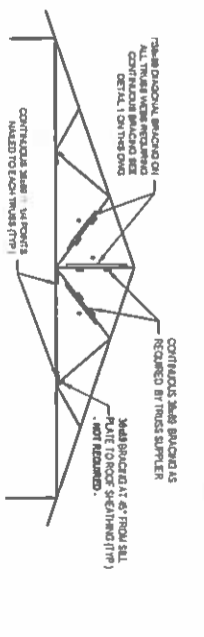

- TRUSS DESIGN NOTES (Commercial Design)**
- TRUSS DESIGN IS A REPRESENTATIVE CONCEPT ONLY. APPLICATION SHALL VERIFY THE DESIGN AND CHANGE DIMENSIONS OF THE TOP AND BOTTOM CHORDS TO SUITE ADAPTATION, BUT THE WEBS CONFIGURATION CAN BE ALTERED TO BE MOST COST EFFECTIVE.
 - ON ALL WEBS THE CONTINUOUS LONGITUDINAL BRACING IS REQUIRED BY THE TRUSS SUPPLIER SHOWN, MUST BE MAINTAINED THROUGHOUT THE ENTIRE LENGTH OF THE TRUSS. BRACING SHALL BE ALTERED TO COMPLY WITH BRACING AS REQUIRED ON THIS SHOP DRAWING. CONTINUOUS BRACING TO THE TRUSS SUPPLIER SHALL BE MAINTAINED THROUGHOUT THE ENTIRE LENGTH OF THE TRUSS. BRACING AND WIND LOADS PROTECTED UNITS?
 - WOOD TRUSSES SHALL COMPLY WITH THE REQUIREMENTS OF CANADIAN BRACING SUPPLEMENT CANALAS 10.15.
 - SHOP DRAWINGS OF TRUSSES SHALL BE SUBMITTED BEHIND THE SEAL AND SIGNATURE OF THE REGISTERED PROFESSIONAL ENGINEER RESPONSIBLE FOR THE DESIGN.
 - HEIGHT OF CHORDS OF ALL TRUSSES TO BE ON LEVELS IN THICKNESS SHALL NOT EXCEED 1/8". ALL TRUSS WEIGHTS SHALL BE STATED ON DRAWING.
 - ROOF CONNECTIONS AS SHOWN ON THE DRAWING AS PRE-FABRICATED ROOF TRUSSES AT 600 S.C.
 - GROUND SHOW LOAD SHALL BE TAKEN AS 1.77 kPa PLUS THE ALLOWED DEAD LOAD IN 4.8 kPa. WIND EXPOSURE FACTOR C SHALL BE TAKEN AS 1.15. TRUSS BRACING SHALL ALLOW FOR LOADS OF 8 kPa ON THE BOTTOM CHORD IN ADDITION TO THE ALLOWED SHOW LOAD. TRUSS WEIGHT SHALL BE TAKEN AS 1.77 kPa.
 - FACTORED DESIGN LOAD ON TRUSSES SHALL BE BASED ON THE SPECIFIED DESIGN SHOW RAIN WIND AND LIVE LOAD AS PER LOADS OF 8 kPa ON THE TOP CHORD AND 3 kPa ON THE BOTTOM CHORD.
 - ALL ROOF TRUSSES TO BE SIZED AND DETAIL BY THE TRUSS SUPPLIER SHOP DRAWINGS.
 - RESPONSIBILITY OF TRUSSES DURING CONSTRUCTION IS THE RESPONSIBILITY OF THE CONTRACTOR. AT NO TIME DURING CONSTRUCTION SHALL THE LOADS EXCEED THE DESIGN LOADS.
 - IF REQUIRED, REFERENCE THE TRUSSES BY NUMBER TO THE END OF THE TRUSSES ON CORNER WEBS TO DISBURS THAT THE BRACING TRUSSES ON THE SUPPORTING PLATE IS NOT EXCEEDED. THE DETAIL OF THIS REFERENCE SHALL BE CLEARLY SHOWN ON THE TRUSS SUPPLIER'S SHOP DRAWINGS.
 - NO CHOLS SHALL BE DETAIL IN THE TRUSS WEBS IN THE FIELD.
 - ALL TRUSS WEBS TO BE 24 x 84 MM OR GREATER. CHORDS TO BE NO. 2 L x 4 OR BETTER. CHOLE STRIPS TO BE PRESENT ON EACH WEBS.
 - CONNECT ALL ROOF TRUSSES TO WALL, PARTS OF OTHER TRUSSES OR BEAMS WITH BRACING CONNECTIONS AS INDICATED ON PLAN. BRACING SHALL BE RESISTIVE. ALTERNATIVE CONNECTIONS WITH AT LEAST THE SAME WEIGHT CAPACITY.
 - ROOF BRACING IS TO BE 3 x 4 OR 3 x 6 WOOD AT 180 W.C. AT ROOF SUPPORTS AND 240 W.C. ALONG EXTERIOR SUPPORTS.

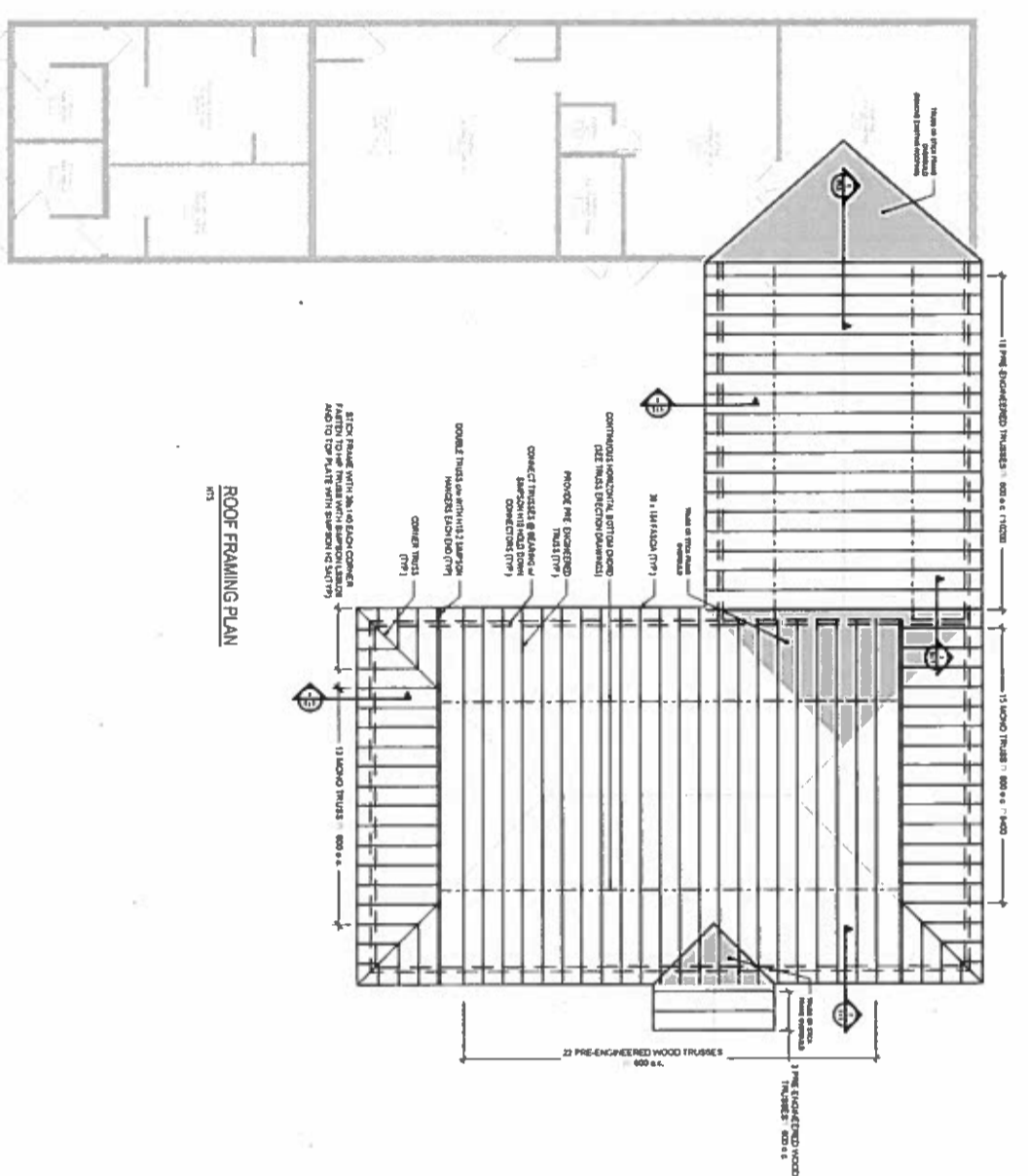

ROOF FRAMING PLAN

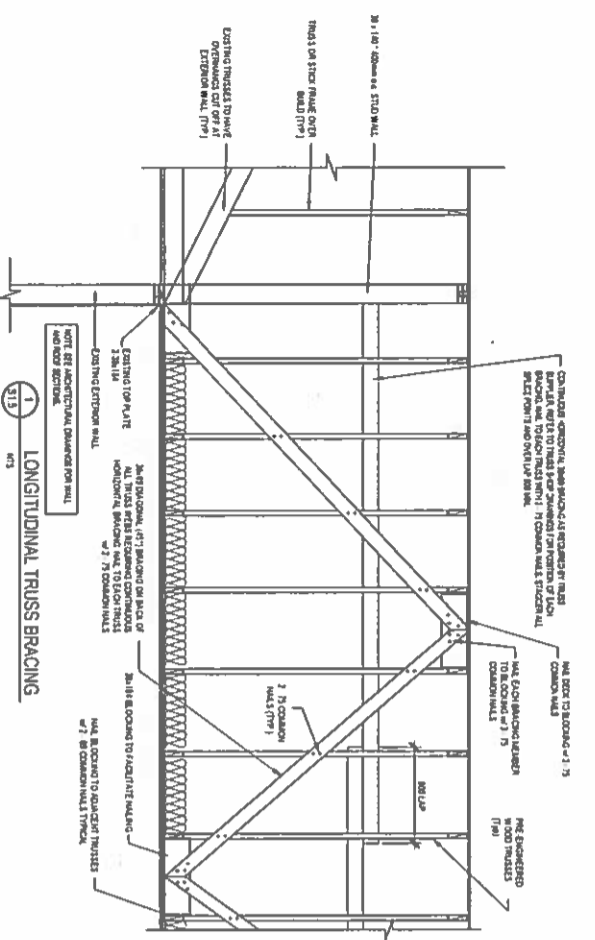

LONGITUDINAL TRUSS BRACING

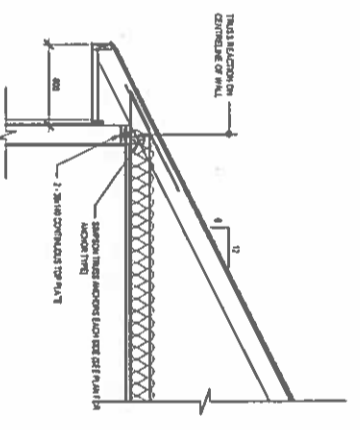

TYPICAL TRUSS BRACING DETAIL

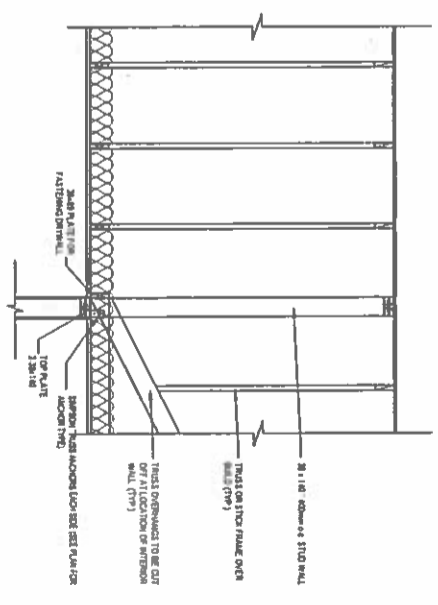

INTERIOR GABLE DETAIL

681-71 WEST ST.
 CHARLOTTE DUNDAS CONSULTING ARCHITECTS INC.
 TEL: 226-786-0000 / FAX: 813-763-0001 / ARCHITECTURE@CDCA



NO.	DATE	DESCRIPTION	Drawn by / Approved	Checked by / Approved
2	11/23/16	ISSUED FOR TENDER	EM	BF
1	10/17/16	ISSUED FOR REVIEW	EM	BF

REVISIONS	
A	Numero de detail
B	Sur feuille numero

Linear dimensions in millimeters / Dimensions linéaires en millimètres

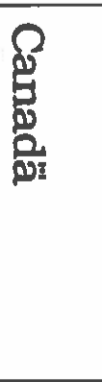

Canada
 Pius Canada Pius Canada

Project title / Titre du projet
FORT MALDEN ADDITION

Drawing title / Titre du dessin
ROOF TRUSS PLAN AND DETAILS

Drawn by / Dessiné par	Date
EM	10/17/16
Field Recording by / Relevé-Terminé par	Date
N/A	N/A
Approved by / Approuvé par	Date
BF	10/17/16
Checked by / Vérifié par	Date
BF	10/17/16

Project No. / No. du projet	Sheet No. / Feuille No.
PRO000812	S1.6
Drawing Ref. No. / No. du Dessin	1

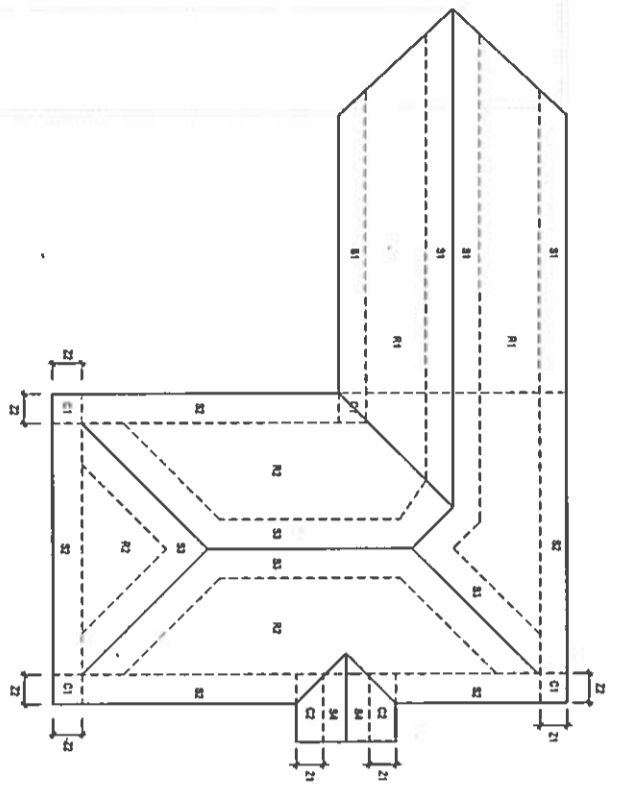

ZONE	DOMINANT WIND DIR. (°)	WIND DIR. (°)
R1	135	135
R2	00	180
C1	00	-127
C2	00	-135
C3	135	-135
C4	135	-135
C5	00	-135
C6	00	-135
C7	00	-135
C8	00	-135
C9	00	-135
C10	00	-135
C11	00	-135
C12	00	-135
C13	00	-135
C14	00	-135
C15	00	-135
C16	00	-135
C17	00	-135
C18	00	-135
C19	00	-135
C20	00	-135
C21	00	-135
C22	00	-135
C23	00	-135
C24	00	-135
C25	00	-135
C26	00	-135
C27	00	-135
C28	00	-135
C29	00	-135
C30	00	-135
C31	00	-135
C32	00	-135
C33	00	-135
C34	00	-135
C35	00	-135
C36	00	-135
C37	00	-135
C38	00	-135
C39	00	-135
C40	00	-135
C41	00	-135
C42	00	-135
C43	00	-135
C44	00	-135
C45	00	-135
C46	00	-135
C47	00	-135
C48	00	-135
C49	00	-135
C50	00	-135
C51	00	-135
C52	00	-135
C53	00	-135
C54	00	-135
C55	00	-135
C56	00	-135
C57	00	-135
C58	00	-135
C59	00	-135
C60	00	-135
C61	00	-135
C62	00	-135
C63	00	-135
C64	00	-135
C65	00	-135
C66	00	-135
C67	00	-135
C68	00	-135
C69	00	-135
C70	00	-135
C71	00	-135
C72	00	-135
C73	00	-135
C74	00	-135
C75	00	-135
C76	00	-135
C77	00	-135
C78	00	-135
C79	00	-135
C80	00	-135
C81	00	-135
C82	00	-135
C83	00	-135
C84	00	-135
C85	00	-135
C86	00	-135
C87	00	-135
C88	00	-135
C89	00	-135
C90	00	-135
C91	00	-135
C92	00	-135
C93	00	-135
C94	00	-135
C95	00	-135
C96	00	-135
C97	00	-135
C98	00	-135
C99	00	-135
C100	00	-135

ROOF SPECIFIED DESIGN WIND LOADING PLAN
 • LOADS SHOWN ABOVE INCLUDE WIND PRESSURE AND ACCOUNT FOR QUALITY
 • UNBALANCED LOADING IS NOT SHOWN AND MUST ALSO BE CONSIDERED IN ROOF TRUSS DESIGN
 • DIMENSIONS ABOVE ARE SCALAR ONLY AND ARE NOT TO BE SCALED.

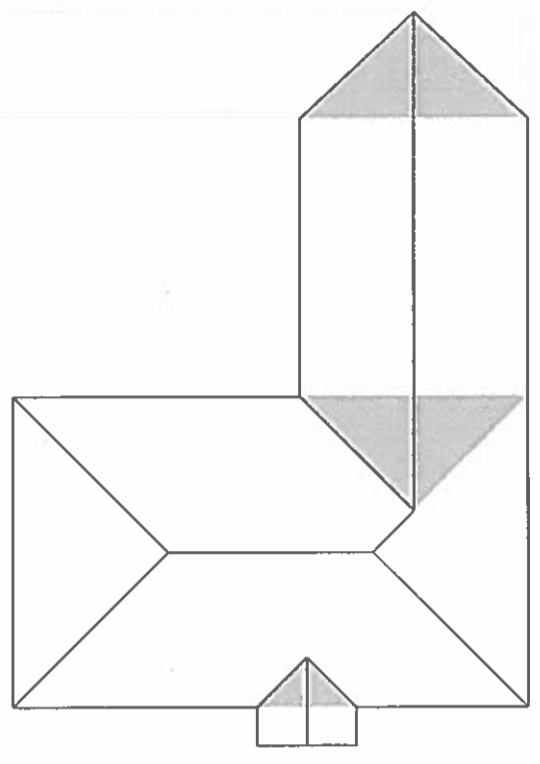

ROOF SPECIFIED DESIGN DEAD LOAD PLAN
 • DIMENSIONS ABOVE ARE SCALAR ONLY AND ARE NOT TO BE SCALED.

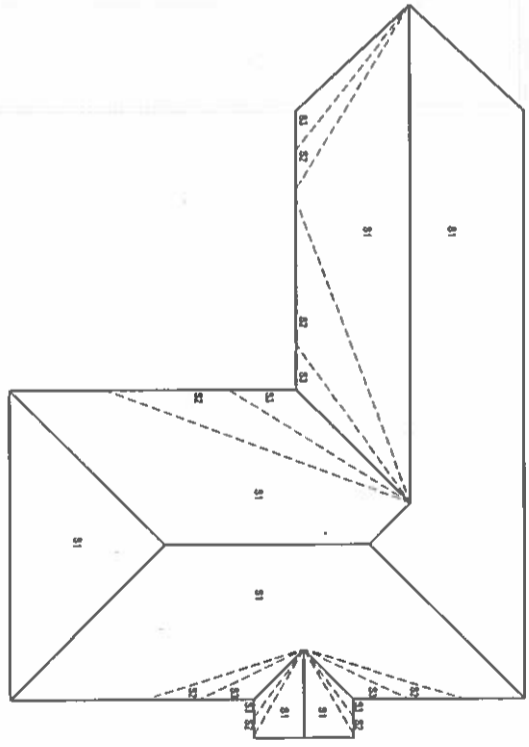

SNOW LOADING (kN/m²)
0.8
1.0
1.2
1.4
1.6
1.8
2.0
2.2
2.4
2.6
2.8
3.0
3.2
3.4
3.6
3.8
4.0
4.2
4.4
4.6
4.8
5.0
5.2
5.4
5.6
5.8
6.0
6.2
6.4
6.6
6.8
7.0
7.2
7.4
7.6
7.8
8.0
8.2
8.4
8.6
8.8
9.0
9.2
9.4
9.6
9.8
10.0

ROOF SPECIFIED DESIGN SNOW LOADING PLAN
 • LOADS SHOWN ABOVE INCLUDE ASSOCIATED WIND LOADS
 • UNBALANCED LOADING IS NOT SHOWN AND MUST ALSO BE CONSIDERED IN ROOF TRUSS DESIGN
 • DIMENSIONS ABOVE ARE SCALAR ONLY AND ARE NOT TO BE SCALED.



NO	DATE	DESCRIPTION	Drawn by	Approved
1	2016-10-17	ISSUED FOR S&B REVIEW	TD	TD
2	2016-11-07	ISSUED FOR S&B REVIEW	TD	TD
3	2016-11-22	ISSUED FOR TENDER	TD	TD

REVISIONS	
A	A Detail number
B	B Sheet number

Linear dimensions in millimeters / Dimensions linéaires en millimètres



PROJECT CANADA
 SOLICITATION OFFRE FIDELIUM

Project title / Titre du projet
**FORT MALDEN
 ADDITION**

Drawing title / Titre du dessin
**GROUND FLOOR
 POWER AND SYSTEMS**

Scale / Échelle	1:50
Drawn by / Dessiné par	TD
Date	10/13/16
Field Recording by / Relevé-terrain par	N/A
Approved by / Approuvé par	TD
Date	10/13/16
Checked by / Vérifié par	TD
Date	10/13/16
Project No./ No. du projet	Asset No.
Sheet No./ Feuille No.	FR00000612
Drawing Ref No./No. du Dessin	E1.1

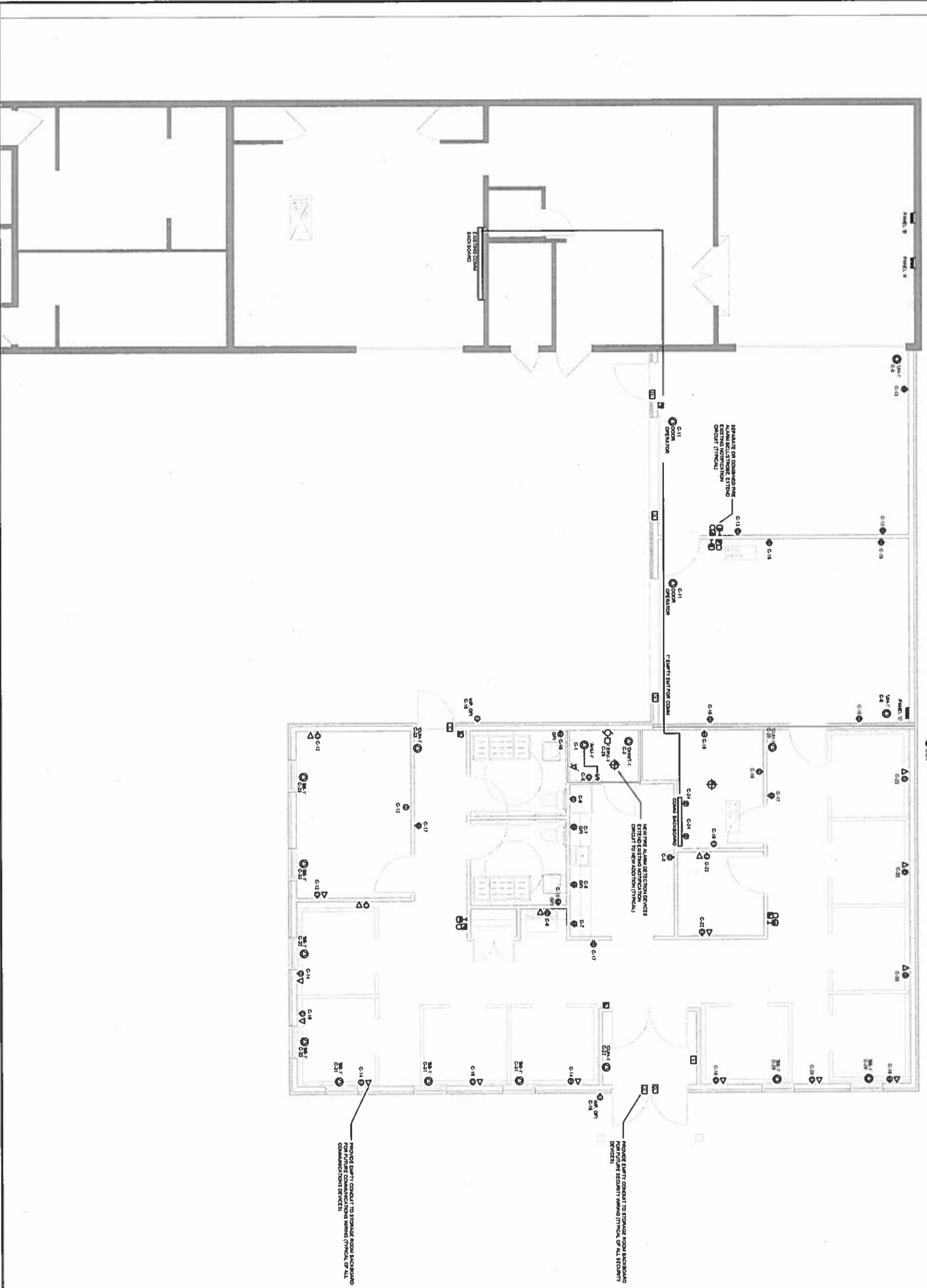

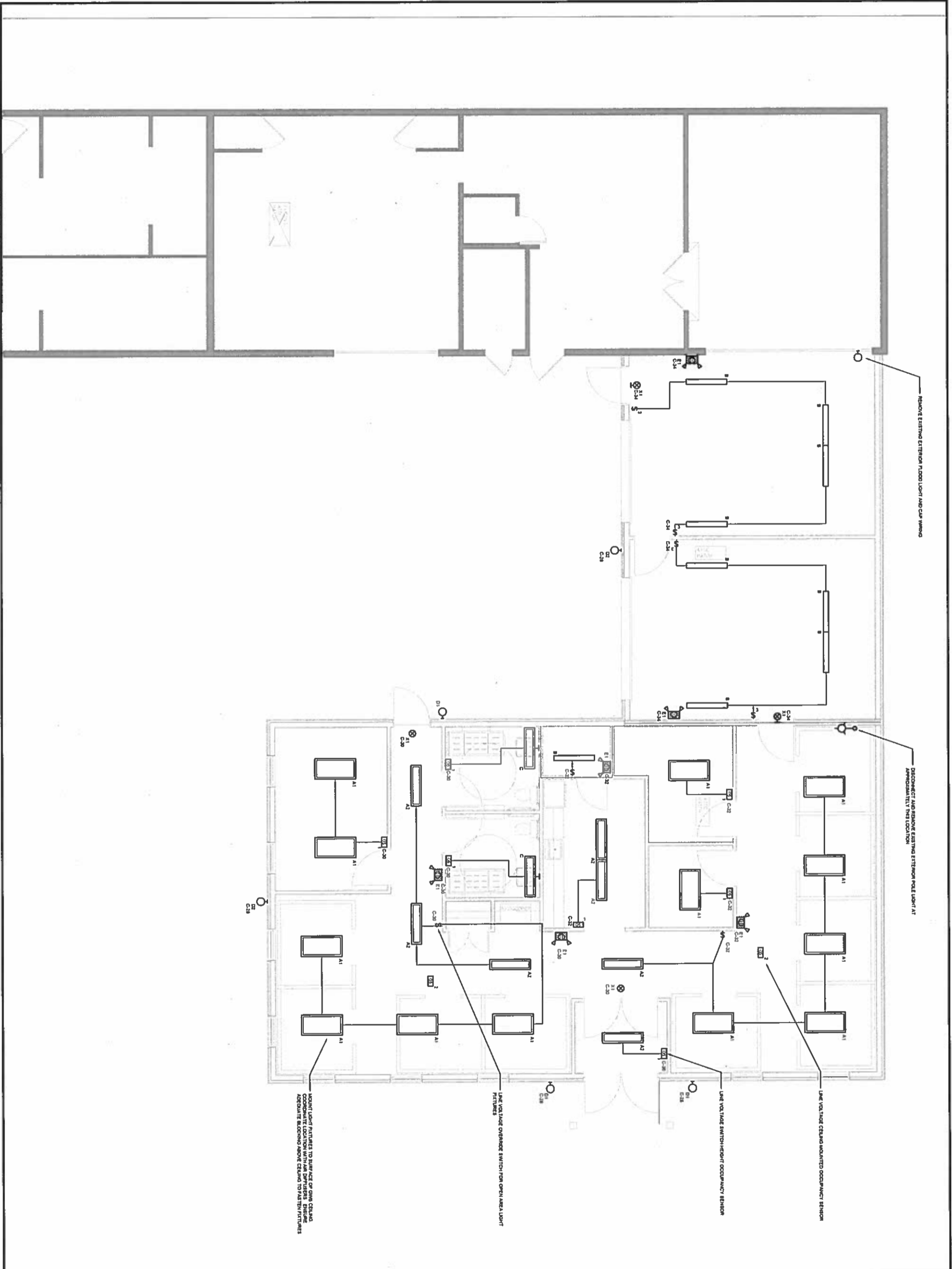

ARCHITECTURE | 40

6813 WALKER ST.
 OAKVILLE, ONTARIO L6H 3K1
 TEL: 905-335-0000 FAX: 905-335-0001 WWW.MMMGROUP.COM

MMM GROUP

MMM Group Limited
 6813 Walker St W
 Oakville, Ontario L6H 3K1
 1 877-242-8777
 905-335-0000



NO.	DATE	DESCRIPTION	Drawn by / Approved	Checked by / Approved
1	2016-10-17	ISSUED FOR 50% REVIEW	TD	TD
2	2016-11-07	ISSUED FOR 85% REVIEW	TD	TD
3	2016-11-22	ISSUED FOR TENDER	TD	TD

REVISIONS

A Detail number A Numero de detalha
 B Sheet number B Ser. folha numero

Linear dimensions in millimeters
 Dimensões lineares em milímetros



Canada

P.Eng. T. V. DISTICH
 License No. 44611-21
 Province of Ontario

PARC CANADA
 SUBSTATION ONTARIO FIELD UNIT

Type of Record /
 Type d'engagement

Project title / Titre du projet
**FORT MALDEN
 ADDITION**

Drawing title / Titre du dessin
**GROUND FLOOR
 LIGHTING**

Project No. / No. de projet	Asset No.	Sheet No. / Feuil. No.
PR00000812		E1.2
Drawn by / Dessiné par	Date	
TD	10/13/16	
Field Recording by / Relève-Terminé par	Date	
N/A	N/A	
Approved by / Approuvé par	Date	
TD	10/13/16	
Checked by / Vérifié par	Date	
TD	10/13/16	
Project No. / No. de projet	Asset No.	Sheet No. / Feuil. No.
PR00000812		E1.2
Drawing Title / Titre du Dessin		
		E1.2



NO	DATE	DESCRIPTION	Drawn by	Approved by
1	2016-10-17	ISSUED FOR S&S REVIEW	TD	TD
2	2016-11-07	ISSUED FOR S&S REVIEW	TD	TD
3	2016-11-22	ISSUED FOR TENDER	TD	TD

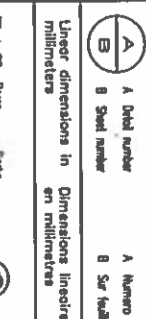

Canada
 PARS CANADA
 1000 SHEPPARD AVENUE EAST UNIT 101
 SCARBOROUGH, ONTARIO M1S 1T5
 TEL: (416) 291-1111
 FAX: (416) 291-1112
 WWW.PARSCANADA.COM

Fort Malden Addition
 Project title / Titre du projet
FORT MALDEN ADDITION
 Drawing title / Titre du dessin
SPECIFICATIONS

Drawn by / Dessiné par	Date
TD	10/13/16
Field Recording by / Relevé terrain par	Date
N/A	N/A
Approved by / Approuvé par	Date
TD	10/13/16
Checked by / Vérifié par	Date
TD	10/13/16
Project No. du projet / Assaet No.	Sheet No. / Feuille No.
PROJ0000812	E2.0

- 1 ELECTRICAL WORK SPECIFICATIONS
- 1.1 GENERAL
- 1.2 SUMMARY
- 1.3 PARTS LIST WITH UNITS
- 1.4 PARTS LIST WITH UNITS
- 1.5 PARTS LIST WITH UNITS
- 1.6 PARTS LIST WITH UNITS
- 1.7 PARTS LIST WITH UNITS
- 1.8 PARTS LIST WITH UNITS
- 1.9 PARTS LIST WITH UNITS
- 1.10 PARTS LIST WITH UNITS
- 1.11 PARTS LIST WITH UNITS
- 1.12 PARTS LIST WITH UNITS
- 1.13 PARTS LIST WITH UNITS
- 1.14 PARTS LIST WITH UNITS
- 1.15 PARTS LIST WITH UNITS
- 1.16 PARTS LIST WITH UNITS
- 1.17 PARTS LIST WITH UNITS
- 1.18 PARTS LIST WITH UNITS
- 1.19 PARTS LIST WITH UNITS
- 1.20 PARTS LIST WITH UNITS
- 1.21 PARTS LIST WITH UNITS
- 1.22 PARTS LIST WITH UNITS
- 1.23 PARTS LIST WITH UNITS
- 1.24 PARTS LIST WITH UNITS
- 1.25 PARTS LIST WITH UNITS
- 1.26 PARTS LIST WITH UNITS
- 1.27 PARTS LIST WITH UNITS
- 1.28 PARTS LIST WITH UNITS
- 1.29 PARTS LIST WITH UNITS
- 1.30 PARTS LIST WITH UNITS
- 1.31 PARTS LIST WITH UNITS
- 1.32 PARTS LIST WITH UNITS
- 1.33 PARTS LIST WITH UNITS
- 1.34 PARTS LIST WITH UNITS
- 1.35 PARTS LIST WITH UNITS
- 1.36 PARTS LIST WITH UNITS
- 1.37 PARTS LIST WITH UNITS
- 1.38 PARTS LIST WITH UNITS
- 1.39 PARTS LIST WITH UNITS
- 1.40 PARTS LIST WITH UNITS
- 1.41 PARTS LIST WITH UNITS
- 1.42 PARTS LIST WITH UNITS
- 1.43 PARTS LIST WITH UNITS
- 1.44 PARTS LIST WITH UNITS
- 1.45 PARTS LIST WITH UNITS
- 1.46 PARTS LIST WITH UNITS
- 1.47 PARTS LIST WITH UNITS
- 1.48 PARTS LIST WITH UNITS
- 1.49 PARTS LIST WITH UNITS
- 1.50 PARTS LIST WITH UNITS
- 1.51 PARTS LIST WITH UNITS
- 1.52 PARTS LIST WITH UNITS
- 1.53 PARTS LIST WITH UNITS
- 1.54 PARTS LIST WITH UNITS
- 1.55 PARTS LIST WITH UNITS
- 1.56 PARTS LIST WITH UNITS
- 1.57 PARTS LIST WITH UNITS
- 1.58 PARTS LIST WITH UNITS
- 1.59 PARTS LIST WITH UNITS
- 1.60 PARTS LIST WITH UNITS
- 1.61 PARTS LIST WITH UNITS
- 1.62 PARTS LIST WITH UNITS
- 1.63 PARTS LIST WITH UNITS
- 1.64 PARTS LIST WITH UNITS
- 1.65 PARTS LIST WITH UNITS
- 1.66 PARTS LIST WITH UNITS
- 1.67 PARTS LIST WITH UNITS
- 1.68 PARTS LIST WITH UNITS
- 1.69 PARTS LIST WITH UNITS
- 1.70 PARTS LIST WITH UNITS
- 1.71 PARTS LIST WITH UNITS
- 1.72 PARTS LIST WITH UNITS
- 1.73 PARTS LIST WITH UNITS
- 1.74 PARTS LIST WITH UNITS
- 1.75 PARTS LIST WITH UNITS
- 1.76 PARTS LIST WITH UNITS
- 1.77 PARTS LIST WITH UNITS
- 1.78 PARTS LIST WITH UNITS
- 1.79 PARTS LIST WITH UNITS
- 1.80 PARTS LIST WITH UNITS
- 1.81 PARTS LIST WITH UNITS
- 1.82 PARTS LIST WITH UNITS
- 1.83 PARTS LIST WITH UNITS
- 1.84 PARTS LIST WITH UNITS
- 1.85 PARTS LIST WITH UNITS
- 1.86 PARTS LIST WITH UNITS
- 1.87 PARTS LIST WITH UNITS
- 1.88 PARTS LIST WITH UNITS
- 1.89 PARTS LIST WITH UNITS
- 1.90 PARTS LIST WITH UNITS
- 1.91 PARTS LIST WITH UNITS
- 1.92 PARTS LIST WITH UNITS
- 1.93 PARTS LIST WITH UNITS
- 1.94 PARTS LIST WITH UNITS
- 1.95 PARTS LIST WITH UNITS
- 1.96 PARTS LIST WITH UNITS
- 1.97 PARTS LIST WITH UNITS
- 1.98 PARTS LIST WITH UNITS
- 1.99 PARTS LIST WITH UNITS
- 2.00 PARTS LIST WITH UNITS

