

**GOVERNMENT OF CANADA
MULTI-PURPOSE TRAINING FACILITY MECHANICAL RENOVATION
REGINA, SASKATCHEWAN**

ISSUED BY

**NUMBER TEN ARCHITECTURAL GROUP
310 - 115 BANNATYNE AVENUE
WINNIPEG, MB R3B 0R3**

ALL BIDDER SHALL READ THE ENTIRE ADDENDUM AND TAKE INTO ACCOUNT AS PART OF THE TENDER DOCUMENTS.

WHERE A REVISION IS CALLED FOR IN A DRAWING OR IN A SECTION OF A SPECIFICATION, IT SHALL BE CONSIDERED REVISED FOR ALL RELATED DRAWINGS AND SECTIONS OF THE SPECIFICATION.

<u>Contents</u>	<u>No. of Pages</u>
Addendum No. 1	3
<u>Attachments:</u>	
▪ Revision Drawing RA-1	1

1.0 ARCHITECTURAL SPECIFICATIONS

1.1 Refer to Specification Section 08 71 00 Door Hardware

.1 Refer to Article 3.5 Schedule and add new paragraph .2 Hardware Set #2 as follows:

“.2 Hardware Set #2

3	Hinge	TA2714 NRP 4-1/2" x 4"	US26D	MK
1	Storeroom Lock (F07)	8204 LL	US26D	SA
1	Door Closer	1431 PS	EN	SA
1	Threshold	171A		PE
1	Gasketing	2891AS		PE
1	Sweep	315CN		PE
1	Astragal	By Door Supplier		00

Notes: Confirm keying with owner prior to ordering locks. Mount closer to weather stripping.

2.0 ARCHITECTURAL DRAWINGS

2.1 Refer to Drawing A1.1 Main Floor Demolition Plan

.1 Refer to “Demolition General Notes”

.1 Revise second sentence to read as follows (changes in bold):

“**Patch, make good and paint to match adjacent** surfaces affected by demolition and/or new construction ready to receive new finishes including mechanical and electrical openings.”

.2 Remove third sentence in its entirety: “Patch and made good existing surfaces scheduled to remain, as required to receive new finish, where no finishes are specified, match adjacent existing finish.”

2.2 Refer to Drawings A1.1 Main Floor Demolition Plan and A1.2 Main Floor Construction Plan

.1 Room 106: Demolish existing demising wall and door and replace with new ULC W453 1 hour rated wall, complete with new fire rated door and frame D106A. Refer to RA-1

2.3 Refer to Drawings A1.2 Main Floor Construction Plan and A1.3 Second Floor Construction Plan

.1 Refer to “General Notes”

.1 Revise second sentence to read as follows (changes in bold):

“**Patch, make good and paint to match adjacent** surfaces affected by demolition and/or new construction ready to receive new finishes including mechanical and electrical openings.”

- .2 Remove third sentence in its entirety: "Patch and made good existing surfaces scheduled to remain, as required to receive new finish, where no finishes are specified, match adjacent existing finish."
- .3 Remove last sentence in its entirety: "Paint all exposed ductwork in occupied areas."

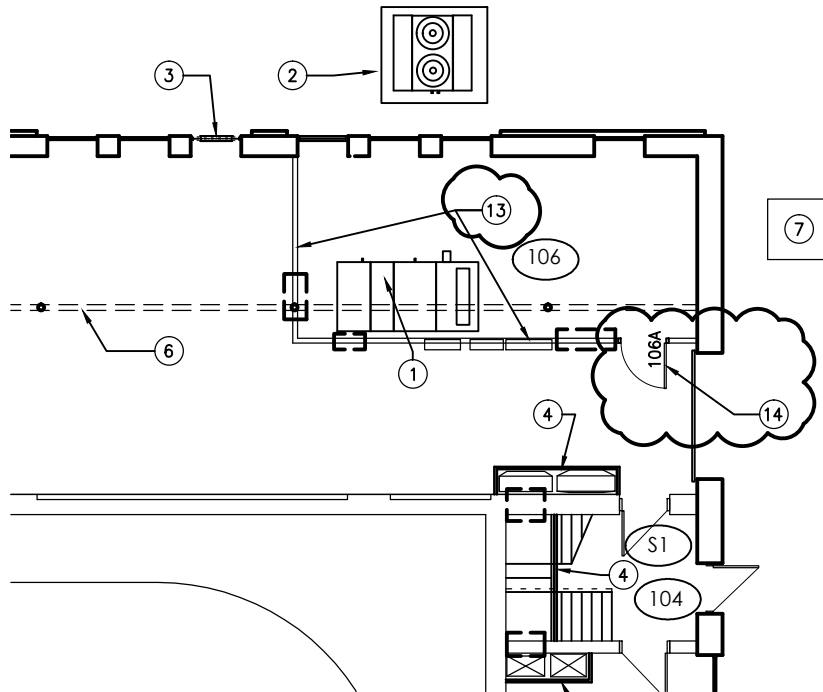

- ⑬ DEMOLISH EXISTING WALL.
NEW ULC W543 1 HR RATED WALL. 16 TYPE-X DRYWALL ON BOTH SIDES OF 152 STEEL STUDS. PAINT AND NEW RCB.
- ⑭ DEMOLISH EXISTING DOOR AND FRAME. REPLACE WITH NEW 3/4 HR RATED HOLLOW METAL DOOR AND FRAME. PAINT.

2/9/2017 10:12:06 AM

project GOVERNMENT OF CANADA
Multi Purpose Training Facility
REFER TO A1.2
ROOM 106 DOOR AND WALL
sheet title

scale: 1:150
drawn by: MS
checked by: MF
date: FEB 9, 2017

project no. 2016041.01
ADDENDUM #1
sheet no. RA-1

number TEN architectural group number
10
 Winnipeg Office 204 942.0981 Victoria Office 250 360.2106
 architecture ■ interior design ■ planning