



RETURN BIDS TO:

RETOURNER LES SOUMISSIONS À:

**Bid Receiving - PWGSC / Réception des soumissions
- TPSGC**
11 Laurier St. / 11, rue Laurier
Place du Portage, Phase III
Core 0B2 / Noyau 0B2
Gatineau, Québec K1A 0S5
Bid Fax: (819) 997-9776

**SOLICITATION AMENDMENT
MODIFICATION DE L'INVITATION**

The referenced document is hereby revised; unless otherwise indicated, all other terms and conditions of the Solicitation remain the same.

Ce document est par la présente révisé; sauf indication contraire, les modalités de l'invitation demeurent les mêmes.

Comments - Commentaires

Vendor/Firm Name and Address
Raison sociale et adresse du
fournisseur/de l'entrepreneur

Issuing Office - Bureau de distribution
Electrical & Electronics Products Division
11 Laurier St./11, rue Laurier
7B3, Place du Portage, Phase III
Gatineau, Québec K1A 0S5

Title - Sujet CCTV CAMERAS	
Solicitation No. - N° de l'invitation 21120-170628/A	Amendment No. - N° modif. 001
Client Reference No. - N° de référence du client 21120-170628	Date 2017-02-16
GETS Reference No. - N° de référence de SEAG PW-\$\$HN-324-72445	
File No. - N° de dossier hn324.21120-170628	CCC No./N° CCC - FMS No./N° VME
Solicitation Closes - L'invitation prend fin at - à 02:00 PM on - le 2017-03-27	Time Zone Fuseau horaire Eastern Daylight Saving Time EDT
F.O.B. - F.A.B. Plant-Usine: <input type="checkbox"/> Destination: <input checked="" type="checkbox"/> Other-Autre: <input type="checkbox"/>	
Address Enquiries to: - Adresser toutes questions à: Theriault, Joelle	Buyer Id - Id de l'acheteur hn324
Telephone No. - N° de téléphone (819) 420-0343 ()	FAX No. - N° de FAX (819) 953-4944
Destination - of Goods, Services, and Construction: Destination - des biens, services et construction:	

Instructions: See Herein

Instructions: Voir aux présentes

Delivery Required - Livraison exigée	Delivery Offered - Livraison proposée
Vendor/Firm Name and Address Raison sociale et adresse du fournisseur/de l'entrepreneur	
Telephone No. - N° de téléphone Facsimile No. - N° de télécopieur	
Name and title of person authorized to sign on behalf of Vendor/Firm (type or print) Nom et titre de la personne autorisée à signer au nom du fournisseur/ de l'entrepreneur (taper ou écrire en caractères d'imprimerie)	
Signature	Date

N° de l'invitation - Solicitation No.
21120-170628/A
N° de réf. du client - Client Ref. No.
21120-170628

N° de la modif - Amd. No.
001
File No. - N° du dossier
hn324. 21120-170628

Id de l'acheteur - Buyer ID
hn324
N° CCC / CCC No./ N° VME - FMS

La modification 001 est émise afin d'ajouter les dessins ci-joints (6) à la demande de proposition.

LES TERMES ET CONDITIONS RESTANTS DEMEURENT INCHANGÉS.

**CORRECTIONAL SERVICE
CANADA**

KWIKWEXWELHP
HEALING VILLAGE
V&C CCTV
PROJECT

Prepared by/Reviewed per W HUNNEN	Date/Date 2016-10-20
Drawn by/Drawn for as shown	
SITE PLAN	
Project No./No. de projet 1 of 6	Sheet No./ Feuille no. 1

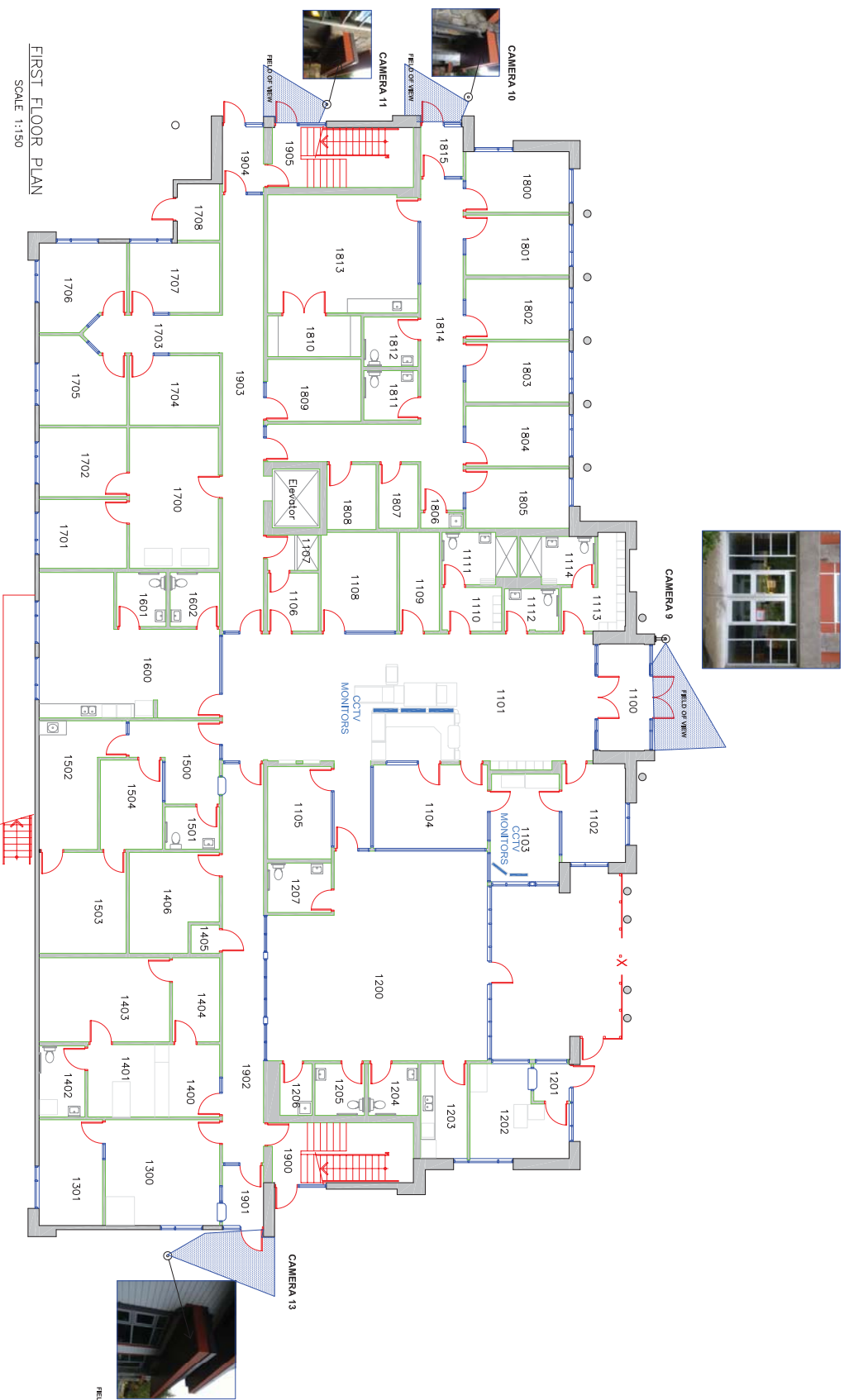
[illegible]

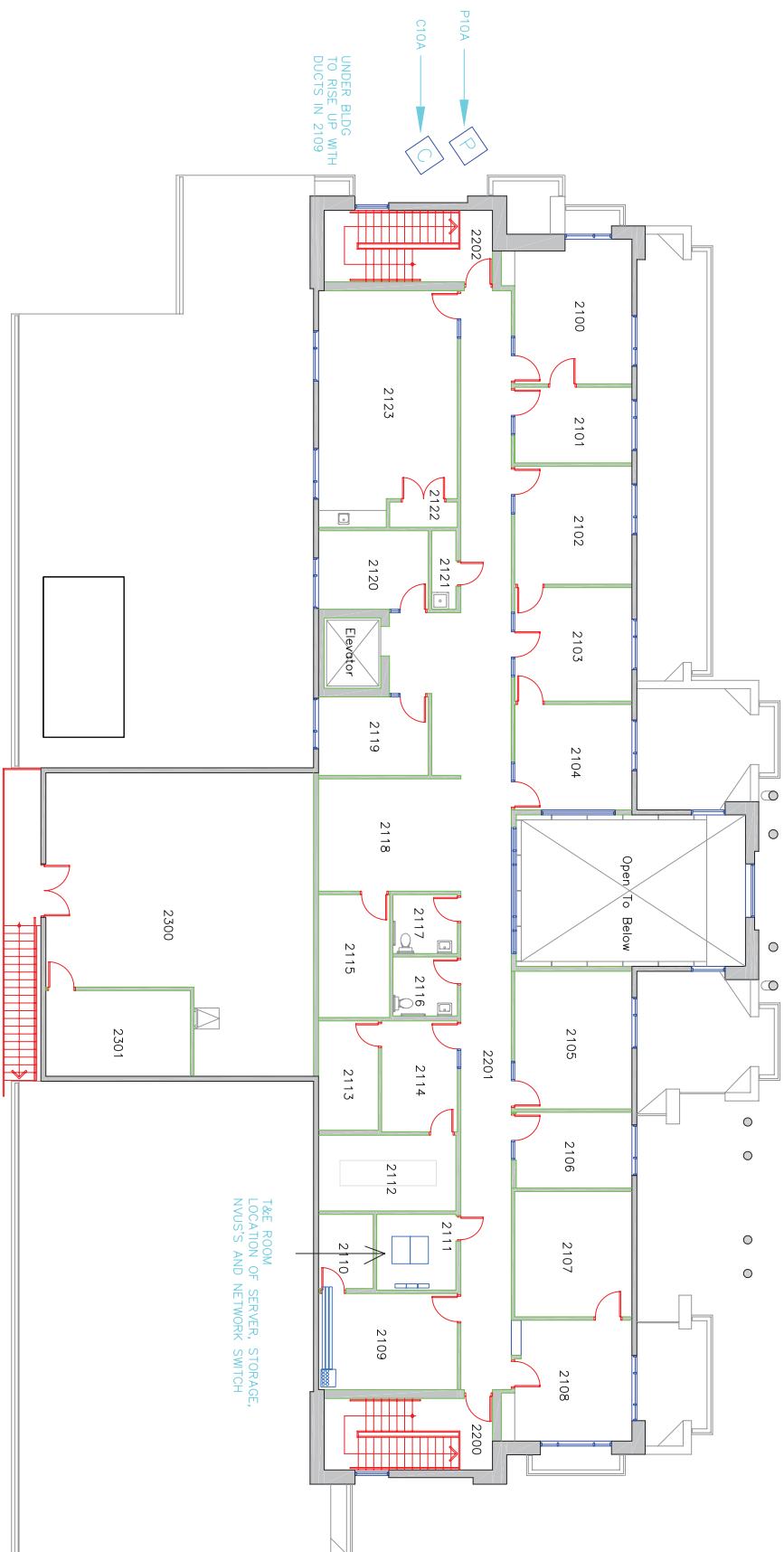

SECOND FLOOR PLAN
SCALE 1:150

Unit 1	1	2	3	4	5	6	7	8	9	10	11	12	13	14	15	16	17	18	19	20	21	22	23	24	25	26	27	28	29	30	31	32	33	34	35	36	37	38	39	40	41	42	43	44	45	46	47	48	49	50	51	52	53	54	55	56	57	58	59	60	61	62	63	64	65	66	67	68	69	70	71	72	73	74	75	76	77	78	79	80	81	82	83	84	85	86	87	88	89	90	91	92	93	94	95	96	97	98	99	100
Unit 2	1	2	3	4	5	6	7	8	9	10	11	12	13	14	15	16	17	18	19	20	21	22	23	24	25	26	27	28	29	30	31	32	33	34	35	36	37	38	39	40	41	42	43	44	45	46	47	48	49	50	51	52	53	54	55	56	57	58	59	60	61	62	63	64	65	66	67	68	69	70	71	72	73	74	75	76	77	78	79	80	81	82	83	84	85	86	87	88	89	90	91	92	93	94	95	96	97	98	99	100
Unit 3	1	2	3	4	5	6	7	8	9	10	11	12	13	14	15	16	17	18	19	20	21	22	23	24	25	26	27	28	29	30	31	32	33	34	35	36	37	38	39	40	41	42	43	44	45	46	47	48	49	50	51	52	53	54	55	56	57	58	59	60	61	62	63	64	65	66	67	68	69	70	71	72	73	74	75	76	77	78	79	80	81	82	83	84	85	86	87	88	89	90	91	92	93	94	95	96	97	98	99	100
Unit 4	1	2	3	4	5	6	7	8	9	10	11	12	13	14	15	16	17	18	19	20	21	22	23	24	25	26	27	28	29	30	31	32	33	34	35	36	37	38	39	40	41	42	43	44	45	46	47	48	49	50	51	52	53	54	55	56	57	58	59	60	61	62	63	64	65	66	67	68	69	70	71	72	73	74	75	76	77	78	79	80	81	82	83	84	85	86	87	88	89	90	91	92	93	94	95	96	97	98	99	100
Unit 5	1	2	3	4	5	6	7	8	9	10	11	12	13	14	15	16	17	18	19	20	21	22	23	24	25	26	27	28	29	30	31	32	33	34	35	36	37	38	39	40	41	42	43	44	45	46	47	48	49	50	51	52	53	54	55	56	57	58	59	60	61	62	63	64	65	66	67	68	69	70	71	72	73	74	75	76	77	78	79	80	81	82	83	84	85	86	87	88	89	90	91	92	93	94	95	96	97	98	99	100
Unit 6	1	2	3	4	5	6	7	8	9	10	11	12	13	14	15	16	17	18	19	20	21	22	23	24	25	26	27	28	29	30	31	32	33	34	35	36	37	38	39	40	41	42	43	44	45	46	47	48	49	50	51	52	53	54	55	56	57	58	59	60	61	62	63	64	65	66	67	68	69	70	71	72	73	74	75	76	77	78	79	80	81	82	83	84	85	86	87	88	89	90	91	92	93	94	95	96	97	98	99	100
Unit 7	1	2	3	4	5	6	7	8	9	10	11	12	13	14	15	16	17	18	19	20	21	22	23	24	25	26	27	28	29	30	31	32	33	34	35	36	37	38	39	40	41	42	43	44	45	46	47	48	49	50	51	52	53	54	55	56	57	58	59	60	61	62	63	64	65	66	67	68	69	70	71	72	73	74	75	76	77	78	79	80	81	82	83	84	85	86	87	88	89	90	91	92	93	94	95	96	97	98	99	100
Unit 8	1	2	3	4	5	6	7	8	9	10	11	12	13	14	15	16	17	18	19	20	21	22	23	24	25	26	27	28	29	30	31	32	33	34	35	36	37	38	39	40	41	42	43	44	45	46	47	48	49	50	51	52	53	54	55	56	57	58	59	60	61	62	63	64	65	66	67	68	69	70	71	72	73	74	75	76	77	78	79	80	81	82	83	84	85	86	87	88	89	90	91	92	93	94	95	96	97	98	99	100
Unit 9	1	2	3	4	5	6	7	8	9	10	11	12	13	14	15	16	17	18	19	20	21	22	23	24	25	26	27	28	29	30	31	32	33	34	35	36	37	38	39	40	41	42	43	44	45	46	47	48	49	50	51	52	53	54	55	56	57	58	59	60	61	62	63	64	65	66	67	68	69	70	71	72	73	74	75	76	77	78	79	80	81	82	83	84	85	86	87	88	89	90	91	92	93	94	95	96	97	98	99	100
Unit 10	1	2	3	4	5	6	7	8	9	10	11	12	13	14	15	16	17	18	19	20	21	22	23	24	25	26	27	28	29	30	31	32	33	34	35	36	37	38	39	40	41	42	43	44	45	46	47	48	49	50	51	52	53	54	55	56	57	58	59	60	61	62	63	64	65	66	67	68	69	70	71	72	73	74	75	76	77	78	79	80	81	82	83	84	85	86	87	88	89	90	91	92	93	94	95	96	97	98	99	100
Unit 11	1	2	3	4	5	6	7	8	9	10	11	12	13	14	15	16	17	18	19	20	21	22	23	24	25	26	27	28	29	30	31	32	33	34	35	36	37	38	39	40	41	42	43	44	45	46	47	48	49	50	51	52	53	54	55	56	57	58	59	60	61	62	63	64	65	66	67	68	69	70	71	72	73	74	75	76	77	78	79	80	81	82	83	84	85	86	87	88	89	90	91	92	93	94	95	96	97	98	99	100
Unit 12	1	2	3	4	5	6	7	8	9	10	11	12	13	14	15	16	17	18	19	20	21	22	23	24	25	26	27	28	29	30	31	32	33	34	35	36	37	38	39	40	41	42	43	44	45	46	47	48	49	50	51	52	53	54	55	56	57	58	59	60	61	62	63	64	65	66	67	68	69	70	71	72	73	74	75	76	77	78	79	80	81	82	83	84	85	86	87	88	89	90	91	92	93	94	95	96	97	98	99	100
Unit 13	1	2	3	4	5	6	7	8	9	10	11	12	13	14	15	16	17	18	19	20	21	22	23	24	25	26	27	28	29	30	31	32	33	34	35	36	37	38	39	40	41	42	43	44	45	46	47	48	49	50	51	52	53	54	55	56	57	58	59	60	61	62	63	64	65	66	67	68	69	70	71	72	73	74	75	76	77	78	79	80	81	82	83	84	85	86	87	88	89	90	91	92	93	94	95	96	97	98	99	100
Unit 14	1	2	3	4	5	6	7	8	9	10	11	12	13	14	15	16	17	18	19	20	21	22	23	24	25	26	27	28	29	30	31	32	33	34	35	36	37	38	39	40	41	42	43	44	45	46	47	48	49	50	51	52	53	54	55	56	57	58	59	60	61	62	63	64	65	66	67	68	69	70	71	72	73	74	75	76	77	78	79	80	81	82	83	84	85	86	87	88	89	90	91	92	93	94	95	96	97	98	99	100
Unit 15	1	2	3	4	5	6	7	8	9	10	11	12	13	14	15	16	17	18	19	20	21	22	23	24	25	26	27	28	29	30	31	32	33	34	35	36	37	38	39	40	41	42	43	44	45	46	47	48	49	50	51	52	53	54	55	56	57	58	59	60	61	62	63	64	65	66	67	68	69	70	71	72	73	74	75	76	77	78	79	80	81	82	83	84	85	86	87	88	89	90	91	92	93	94	95	96	97	98	99	100
Unit 16	1	2	3	4	5	6	7	8	9	10	11	12	13	14	15	16	17	18	19	20	21	22	23	24	25	26	27	28	29	30	31	32	33	34	35	36	37	38	39	40	41	42	43	44	45	46	47	48	49	50	51	52	53	54	55	56	57	58	59	60	61	62	63	64	65	66	67	68	69	70	71	72	73	74	75	76	77	78	79	80	81	82	83	84	85	86	87	88	89	90	91	92	93	94	95	96	97	98	99	100
Unit 17	1	2	3	4	5	6	7	8	9	10	11	12	13	14	15	16	17	18	19	20	21	22	23	24	25	26	27	28	29	30	31	32	33	34	35	36	37	38	39	40	41	42	43	44	45	46	47	48	49	50	51	52	53	54	55	56	57	58	59	60	61	62	63	64	65	66	67	68	69	70	71	72	73	74	75	76	77	78	79	80	81	82	83	84	85	86	87	88	89	90	91	92	93	94	95	96	97	98	99	100
Unit 18	1	2	3	4	5	6	7	8	9	10	11	12	13	14	15	16	17	18	19	20	21	22	23	24	25	26	27	28	29	30	31	32	33	34	35	36	37	38	39	40	41	42	43	44	45	46	47	48	49	50	51	52	53	54	55	56	57	58</																																										

1. CAMERA TOWERS CT 1 TO 4 WILL BE TUBULAR TIE DOWN POLE STYLE. REFER TO DETAILS ON DRAWING 2.
2. CTR WILL BE SET BACK FROM TOWERS. REFER TO DETAILS ON DRAWING 2.
3. GROUND SCANNING MUST BE DONE IN ALL AREAS WHERE NEW POWER AND COMMUNICATION CONDUIT WILL BE INSTALLED.
4. HYDRO-VACUUM WILL BE DONE IN ALL AREAS WERE UNDERGROUND SERVICES ARE LOCATED.
5. NEW PULP PITS MUST BE LOCKABLE WITH PADLOCK AT CAMERA TOWER CT 5
6. LED LIGHTING WILL BE ADDED ON ALL CAMERA TOWERS AND SPECIFIED POWER POLES. REFER TO DRAWING 4 of 6

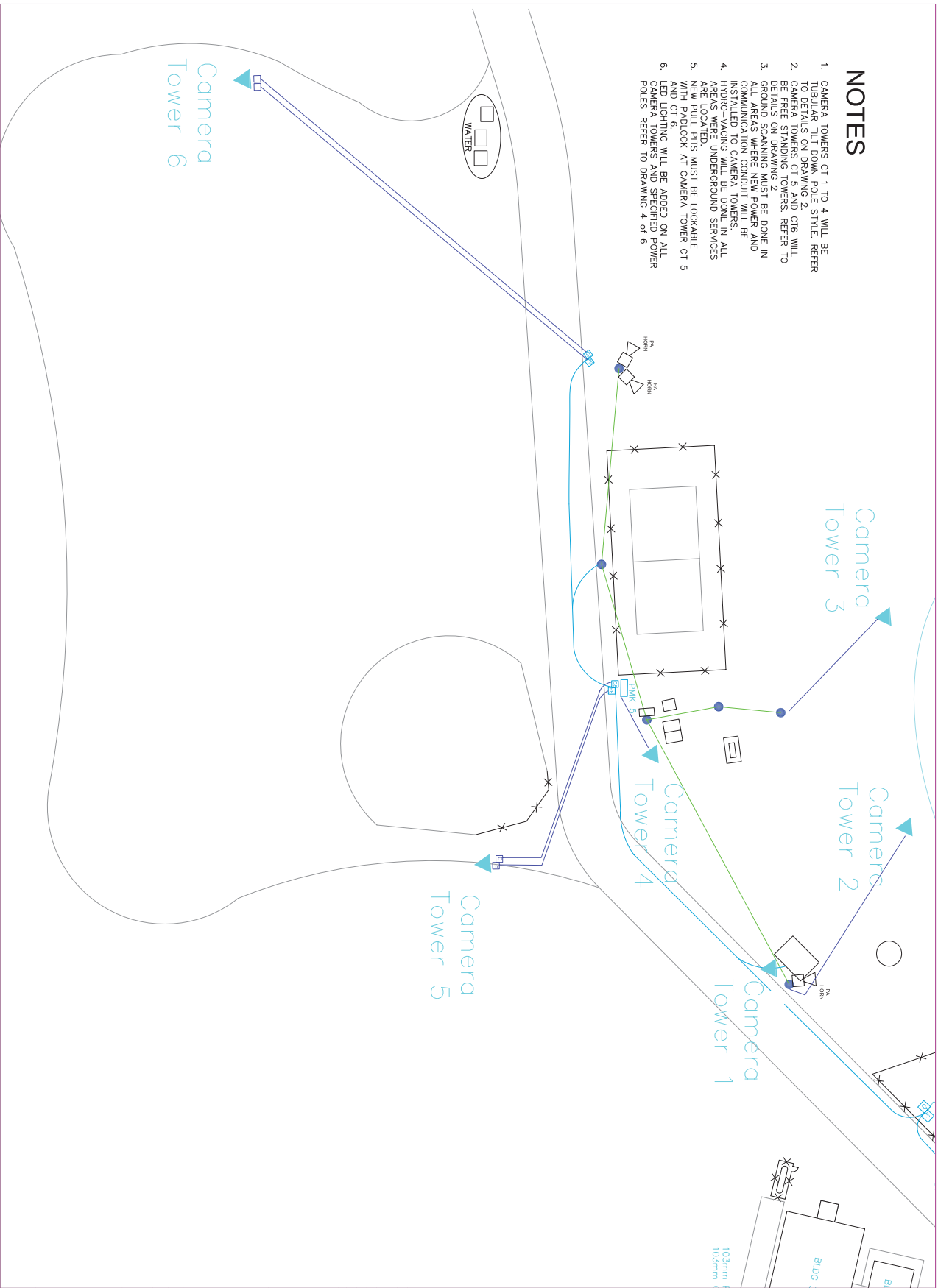
[illegible]

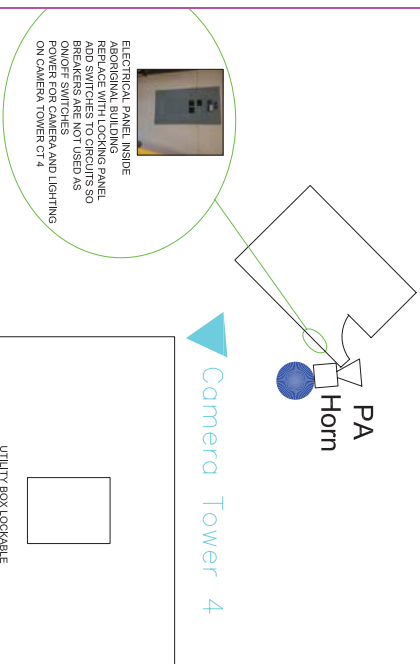
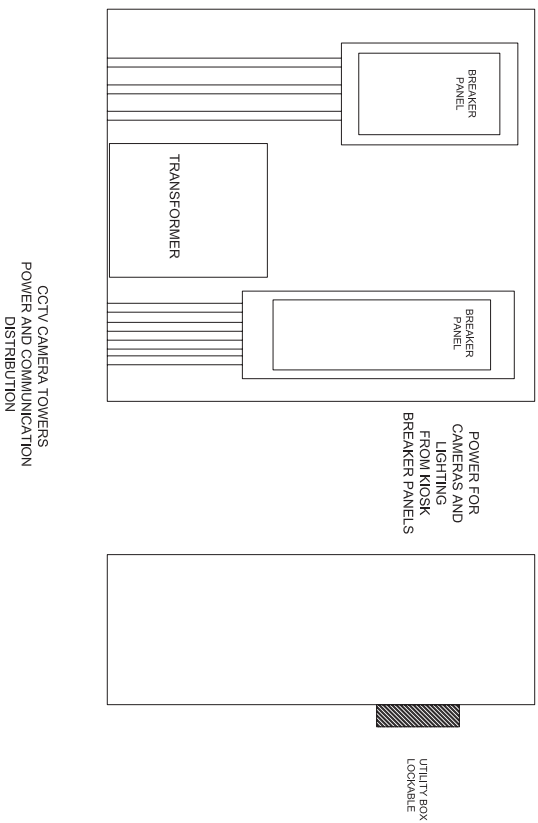
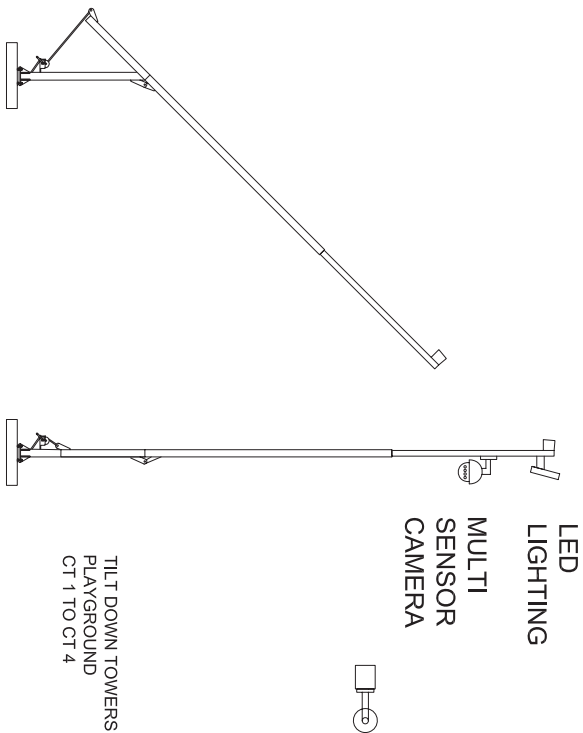
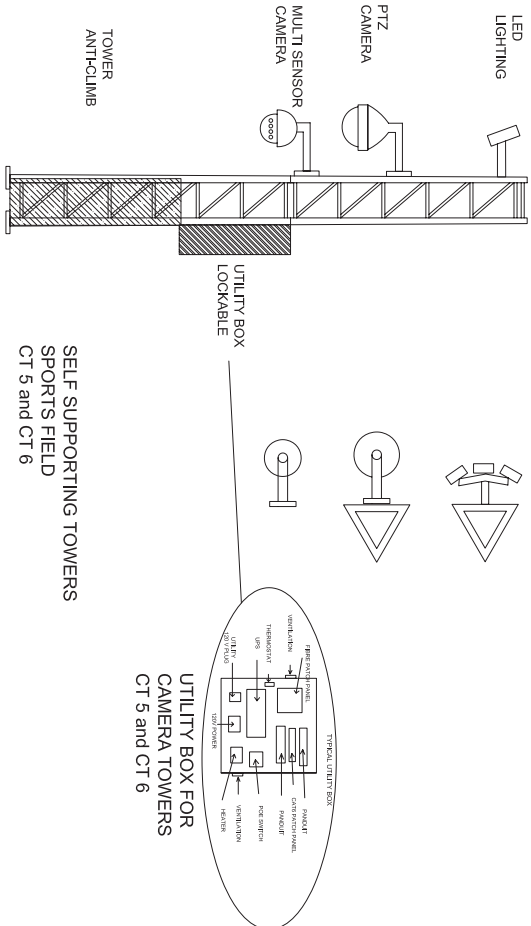
[illegible]

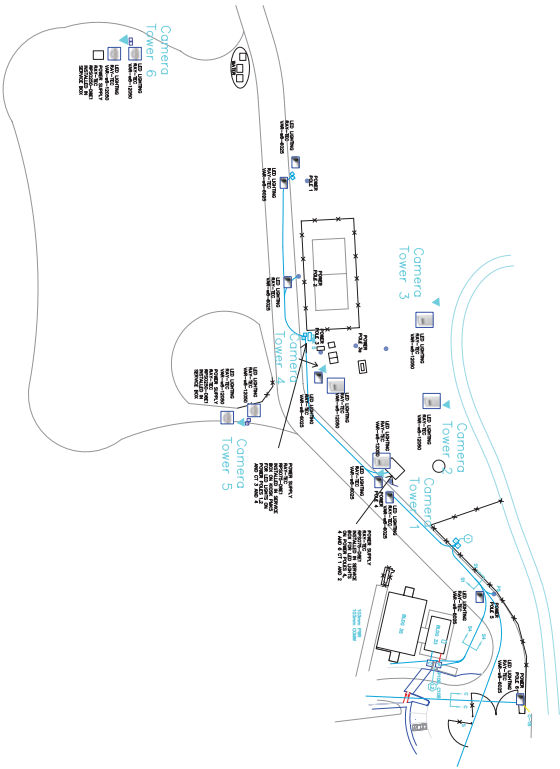
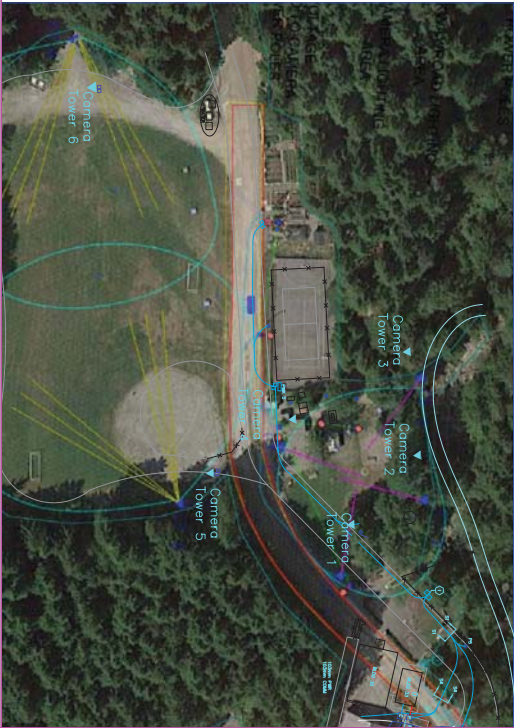

LIGHTING NOTES

1. CAMERA TOWERS CT 1 TO 4 WILL EACH BE ILLUMINATED WITH ONE RAY-TEC VAR-W8-12050 LED LONG RANGE LIGHTING. THE LED LIGHT MUST BE MOUNTED ABOVE THE CAMERA.
2. CAMERA TOWERS CT 5 AND CT6 WILL EACH BE ILLUMINATED WITH TWO RAY-TEC VAR-W8-6025 LED LONG RANGE LIGHTING. THE LED LIGHTS MUST BE MOUNTED ABOVE THE CAMERAS.
3. POWER POLES WILL HAVE RAY-TEC LED-72003 LED ROAD LIGHTS MOUNTED ON THE FOLLOWING POLES AND CAMERA TOWERS:
 - 3.1. POWER POLE 1 2 LAMPS
 - 3.2. POWER POLE 2 1 LAMP
 - 3.3. CAMERA TOWER 4 1 LAMP
 - 3.4. POWER POLE 4 2 LAMPS
 - 3.5. POWER POLE 5 1 LAMP
 - 3.6. POWER POLE 6 ONE LAMP
4. LED POWER SUPPLIES WILL BE RPS0250-D8E1 AND RPS075-D8E1. REFER TO DRAWING FOR LOCATIONS
5. ANY EXISTING LIGHTING ON POWER POLES WITH NEW LED LIGHTING WILL BE REMOVED

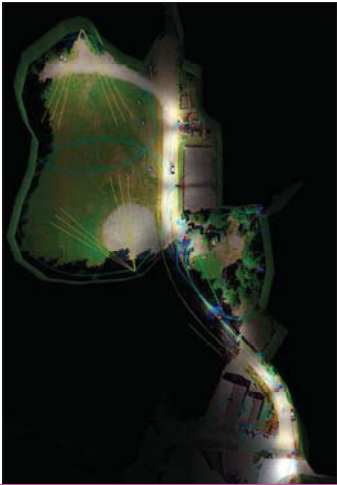

NIGHT LIGHTING SIMULATION

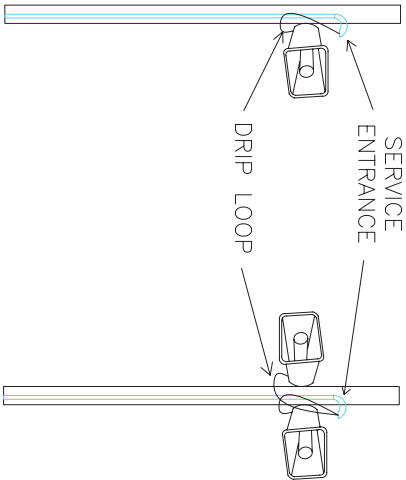

PA NOTES

1. PA HORN SPEAKERS WILL BE REPLACED ON THE FOLLOWING POWER POLES:
2. POWER POLE 1 REPLACE TWO EXISTING SPEAKERS AND SERVICE ENTRANCE.
3. POWER POLE 2 INSTALL ONE NEW PA SPEAKER TOWARDS BACKSTOP.
4. POWER POLE 3 REPLACE TWO EXISTING SPEAKERS AND SERVICE ENTRANCE.
5. POWER POLE 4 REPLACE TWO EXISTING SPEAKERS AND SERVICE ENTRANCE.
6. POWER POLE 5 REPLACE TWO EXISTING SPEAKERS AND SERVICE ENTRANCE.
7. POWER POLE 6 REPLACE TWO EXISTING SPEAKERS AND SERVICE ENTRANCE.

CORRECTIONAL SERVICE
CANADA

KWIKWEMUNUP
HEALING VILLAGE
V&C CCTV
PROJECT

Issued/Updated per
Revision
2018/10/20

Drawn By/Date: 10/20/18

WELCOME BUILDING
FIRST FLOOR