



RETURN BIDS TO:
RETOURNER LES SOUMISSIONS À:
Public Works and Government Services Canada
ATB Place North Tower
10025 Jasper Ave./10025 ave. Jasper
5th floor/5e étage
Edmonton
Alberta
T5J 1S6
Bid Fax: (780) 497-3510

SOLICITATION AMENDMENT MODIFICATION DE L'INVITATION

The referenced document is hereby revised; unless otherwise indicated, all other terms and conditions of the Solicitation remain the same.

Ce document est par la présente révisé; sauf indication contraire, les modalités de l'invitation demeurent les mêmes.

Comments - Commentaires

Vendor/Firm Name and Address
Raison sociale et adresse du
fournisseur/de l'entrepreneur

Issuing Office - Bureau de distribution
Public Works and Government Services Canada
ATB Place North Tower
10025 Jasper Ave./10025 ave Jasper
5th floor/5e étage
Edmonton
Alberta
T5J 1S6

Title - Sujet Greenstone Building Fit-Up	
Solicitation No. - N° de l'invitation EW038-172580/A	Amendment No. - N° modif. 005
Client Reference No. - N° de référence du client PWGSC EW038-172580	Date 2017-02-17
GETS Reference No. - N° de référence de SEAG PW-\$PWU-107-10995	
File No. - N° de dossier PWU-6-39304 (107)	CCC No./N° CCC - FMS No./N° VME
Solicitation Closes - L'invitation prend fin at - à 02:00 PM on - le 2017-02-21	Time Zone Fuseau horaire Mountain Standard Time MST
F.O.B. - F.A.B. Plant-Usine: <input type="checkbox"/> Destination: <input checked="" type="checkbox"/> Other-Autre: <input type="checkbox"/>	
Address Enquiries to: - Adresser toutes questions à: Anthony, Mary	Buyer Id - Id de l'acheteur pwu107
Telephone No. - N° de téléphone (780) 237-7582 ()	FAX No. - N° de FAX (780) 497-3510
Destination - of Goods, Services, and Construction: Destination - des biens, services et construction:	

Instructions: See Herein

Instructions: Voir aux présentes

Delivery Required - Livraison exigée	Delivery Offered - Livraison proposée
Vendor/Firm Name and Address Raison sociale et adresse du fournisseur/de l'entrepreneur	
Telephone No. - N° de téléphone Facsimile No. - N° de télécopieur	
Name and title of person authorized to sign on behalf of Vendor/Firm (type or print) Nom et titre de la personne autorisée à signer au nom du fournisseur/ de l'entrepreneur (taper ou écrire en caractères d'imprimerie)	
Signature	Date

Cet amendement 005 a été soulevé pour reporter l'Addendum 03 avec l'Addendum électrique E-02

1.0	GENERAL	NOT USED
2.0	ARCHITECTURAL	
.1	Subject:	Drawings
	Refer:	Contract Documents - Sheet A02
	Instructions:	Extent of vinyl accent paint is indicated on Sheet A02. There are three accent colours indicated as A, B and C. Refer to Abbreviations and Accent Paint.
3.0	STRUCTURAL	NOT USED
3.0	MECHANICAL	NOT USED
4.0	ELECTRICAL	
.1	Subject:	Drawings
	Refer:	Contract Documents
	Instructions:	Refer to electrical Addendum E-02.

END OF ADDENDUM No. 03

Electrical Addendum E-02

Project Name: PWGSC 3 rd Floor Renovation Greenstone Building		
Client: PSAV Architects Ltd.		
Project No.: 35004.00		Date: February 15, 2017
Distribution:		
Gene Drouin	PSAV Architects Ltd	gene@psav.ca

This addendum forms part of the Contract Documents and is to be read, interpreted, and coordinated with all other parts. The cost of all work contained herein is to be included in the Contract Sum. The specifications and drawings are complementary. Items listed under the specification in this addendum and having influence on the drawings are so deemed to alter the drawings. Items listed under the drawings in this addendum and having influence on the specification are so deemed to alter the specification.

1. RFI Questions

- .1 RFI Question: Looking at the Drawings for this project, I have noticed that there are several Luminaire Types which are to be new, and are not listed in the Luminaire Schedule:
1. 1 Type 102
 2. 2 Type 105
 3. 1 Type 105A

Response: Fixtures are to match existing. Review fixtures onsite when job is awarded to get exact part numbers but for pricing fixture type 102 is a 2-lamp 32W T8 fluorescent pendant fixture with an electronic ballast. Fixture is equivalent to the Cooper Neo Ray 66-DI-P-2-T8 - 4ft-1-EB.

For fixture type 105 and 105A both a single lamp 6" CFL downlights with 26W lamps. Fixture is equivalent to Cooper PD6H142-62H-C.

- .2 RFI Question: In terms of Security, the spec says to match existing wiring for devices. Little information is given for what is existing. A door detail of where the security devices are located, sizes of conduit needed and types of wire within them would be very helpful.

Response: The existing system is a Lenel Card Access system. Confirm door details onsite with system requirements. Assume the below elevation for pricing.

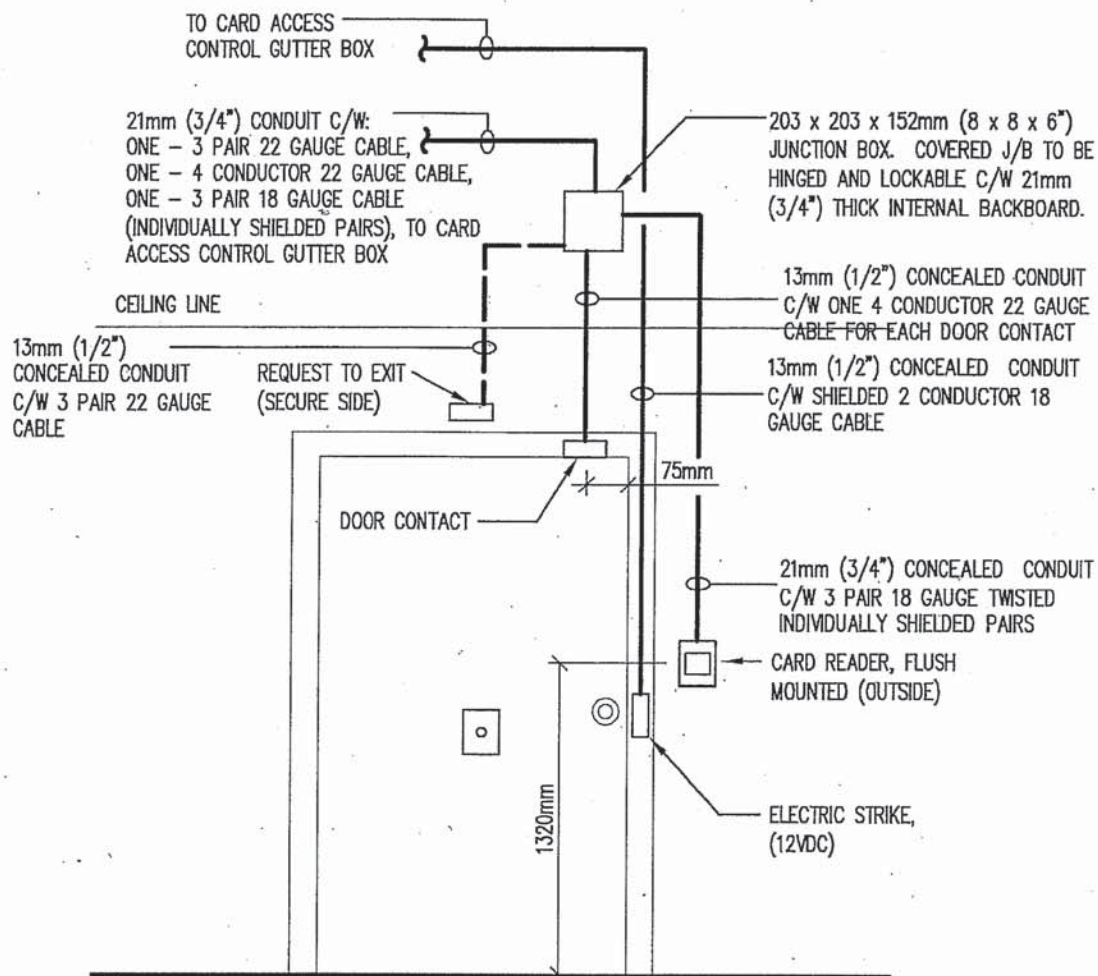

.3 RFI Question: What is the existing distribution?

Response: As per the electrical drawings we will be reusing and relocating the circuits from Panel 3A. The existing number of circuits is enough after demolition to cover the new renovation circuit requirements.

Prepared by,

Williams Engineering Canada Inc.

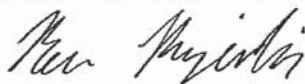

BEN RAJEWSKI P. Eng., LC

Electrical

T 780.409.3147 F 867.873.2547

E brajewski@williamsengineering.com

/

End of Electrical Addendum No. E-02

X:\02-Yellowknife\Projects\0035004.00\50_Tender\02_Addenda\0035004_Elec Addendum E-01.docx