



RETURN BIDS TO:
RETOURNER LES SOUMISSIONS À:
Public Works and Government Services Canada
ATB Place North Tower
10025 Jasper Ave./10025 ave. Jasper
5th floor/5e étage
Edmonton
Alberta
T5J 1S6
Bid Fax: (780) 497-3510

SOLICITATION AMENDMENT MODIFICATION DE L'INVITATION

The referenced document is hereby revised; unless otherwise indicated, all other terms and conditions of the Solicitation remain the same.

Ce document est par la présente révisé; sauf indication contraire, les modalités de l'invitation demeurent les mêmes.

Comments - Commentaires

Vendor/Firm Name and Address
Raison sociale et adresse du
fournisseur/de l'entrepreneur

Issuing Office - Bureau de distribution
Public Works and Government Services Canada
ATB Place North Tower
10025 Jasper Ave./10025 ave Jasper
5th floor/5e étage
Edmonton
Alberta
T5J 1S6

Title - Sujet Sinclair Canyon Electrical Upgrade	
Solicitation No. - N° de l'invitation EP922-172961/A	Amendment No. - N° modif. 006
Client Reference No. - N° de référence du client Parks EP922-172961	Date 2017-03-03
GETS Reference No. - N° de référence de SEAG PW-\$PWU-183-11007	
File No. - N° de dossier PWU-6-39328 (183)	CCC No./N° CCC - FMS No./N° VME
Solicitation Closes - L'invitation prend fin at - à 02:00 PM on - le 2017-03-16	Time Zone Fuseau horaire Mountain Standard Time MST
F.O.B. - F.A.B. Plant-Usine: <input type="checkbox"/> Destination: <input type="checkbox"/> Other-Autre: <input type="checkbox"/>	
Address Enquiries to: - Adresser toutes questions à: Tikhonovitch (RPC), Alex	Buyer Id - Id de l'acheteur pwu183
Telephone No. - N° de téléphone (780) 901-7940 ()	FAX No. - N° de FAX (780) 497-3510
Destination - of Goods, Services, and Construction: Destination - des biens, services et construction:	

Instructions: See Herein

Instructions: Voir aux présentes

Delivery Required - Livraison exigée	Delivery Offered - Livraison proposée
Vendor/Firm Name and Address Raison sociale et adresse du fournisseur/de l'entrepreneur	
Telephone No. - N° de téléphone Facsimile No. - N° de télécopieur	
Name and title of person authorized to sign on behalf of Vendor/Firm (type or print) Nom et titre de la personne autorisée à signer au nom du fournisseur/ de l'entrepreneur (taper ou écrire en caractères d'imprimerie)	
Signature	Date



Sinclair Canyon Electrical Upgrade and Site Rehabilitation, BC
The following outlines responses to requests for information:

18	Can we use any of the attached lamp pole bases as an alternate to the cast in place pole bases?	Type F2 or L2 appear to meet the best practice requirements (below frost depth ~2m) and would be considered acceptable for implementation. The contractor shall assume liability regarding the MOT design being complimentary with the pole type as specified.	2017-Mar-03
----	---	--	-------------

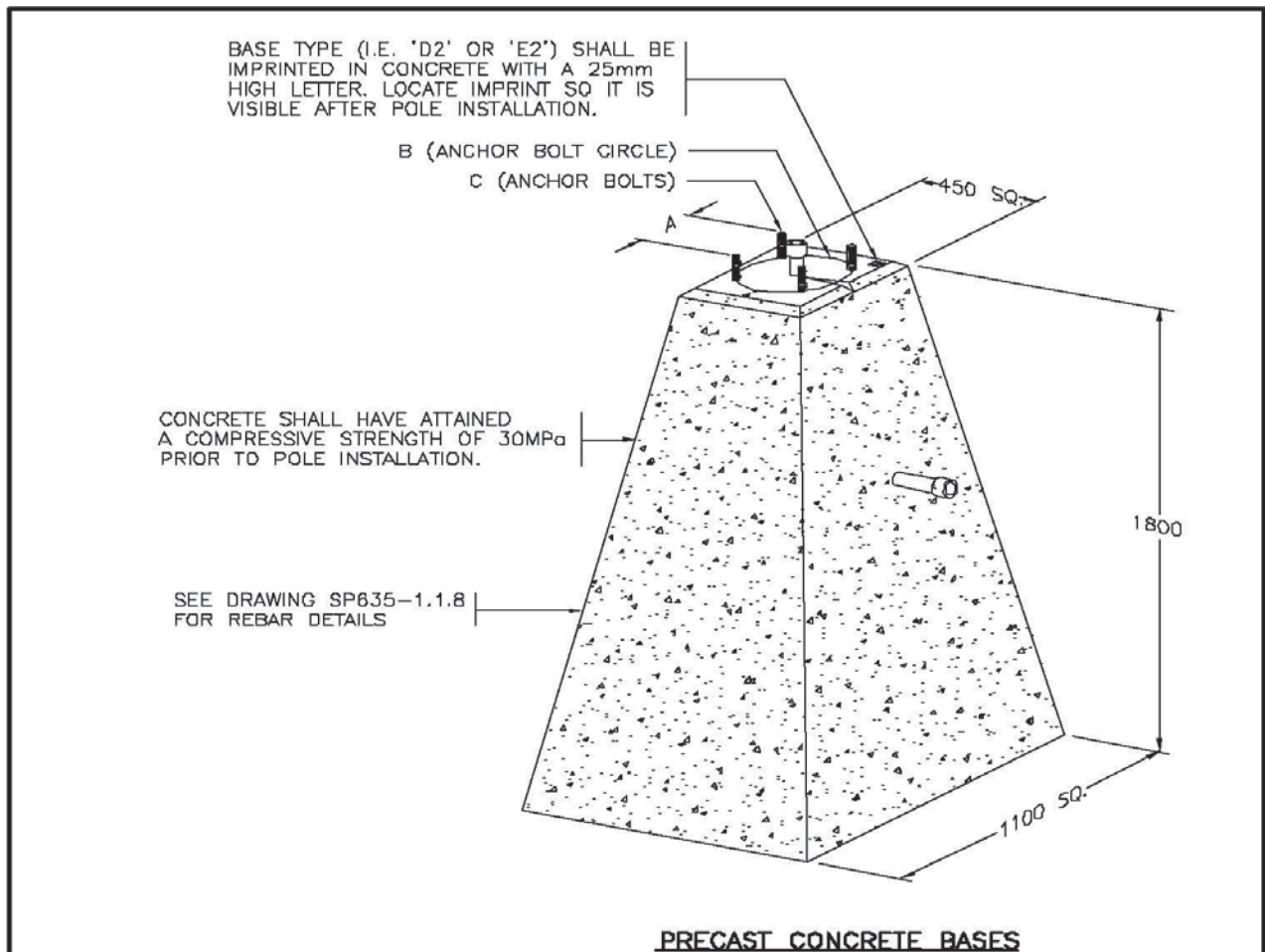

BASE TYPE	POLE TYPE	APPROXIMATE MASS	VOLUME OF CONCRETE	A	B	C (ANCHOR BOLTS)
D2	13.5m LUMINAIRE POLES	2450 kg	1.0 m ³	216	305	4-1 1/4" ϕ x 48" (1220) GALVANIZED AISI / SAE 4140 (SN1851)
E2	TYPE 1 AND 3 SHAFTS	2410 kg	1.0 m ³	197	280	4-1" ϕ x 36" (915) GALVANIZED AISI / SAE 4140 (SN1840)

NOTES

- SEE STANDARD SPECIFICATIONS & SPECIAL PROVISIONS FOR ADDITIONAL INFORMATION.
- 'SN' DENOTES MINISTRY STOCK NUMBER.
- ALL DIMENSIONS ARE IN MILLIMETRES UNLESS OTHERWISE NOTED. aaaa
- SEE DRAWING SP635-1.1.8 FOR ADDITIONAL DETAILS.
- SEE DRAWINGS SP635-1.4.1 TO 1.4.4 FOR BACKFILL REQUIREMENTS.

NOT TO SCALE



No.	Revision	Date	TYPES D2 AND E2 CONCRETE BASES (PRECAST)		
F			Date Approved		
E					
D			Date Approved		
C	REBAR DRAWING REFERENCE REVISED	AUG 96			
B	DRAWING NUMBER CHANGED	AUG 95	SPECIFICATION DRAWING No. SP635-1.1.7		
A	GENERAL REVISIONS	AUG 94			

30/09/93 E.L. (Signature on File)
Chief Highway Engineer

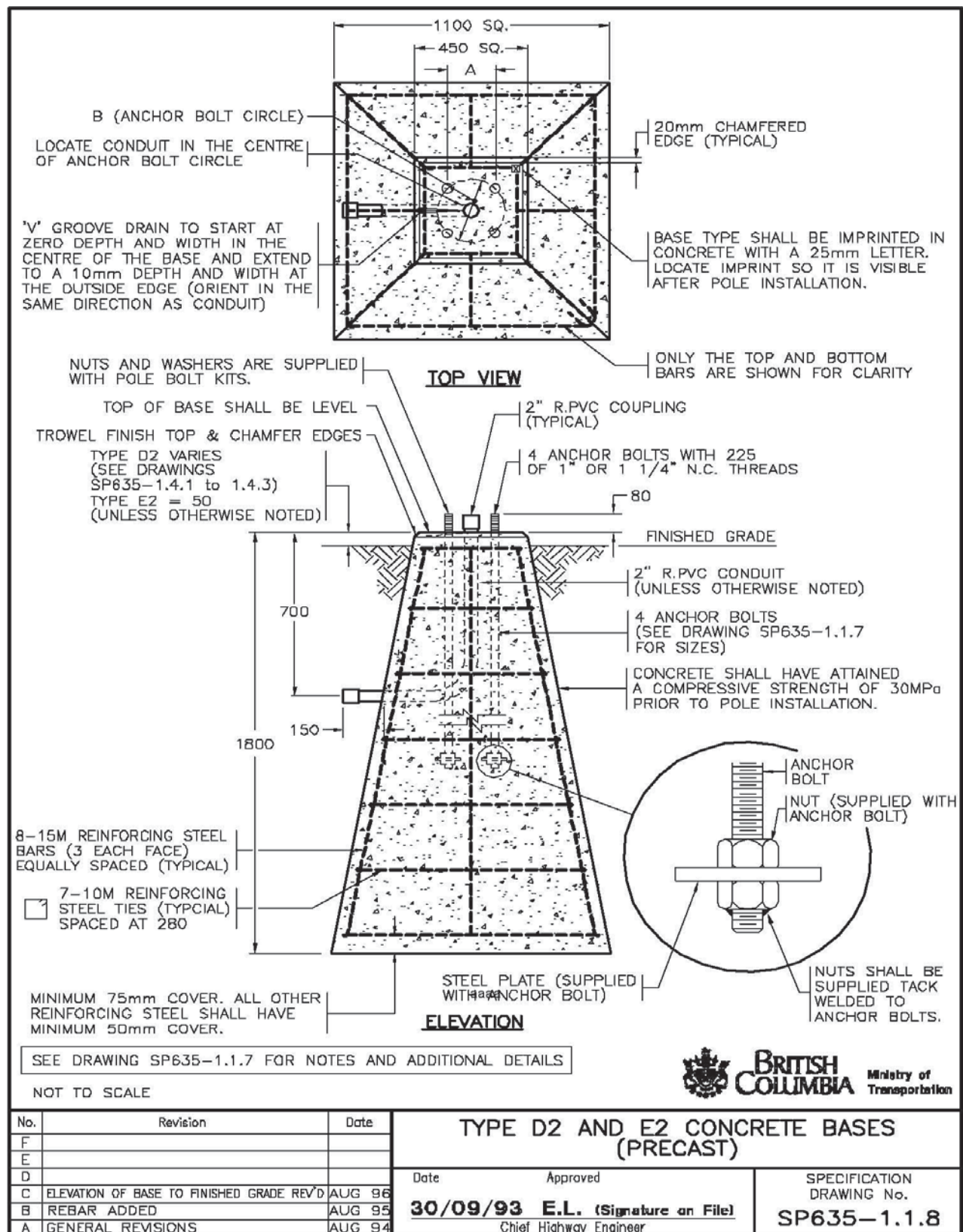

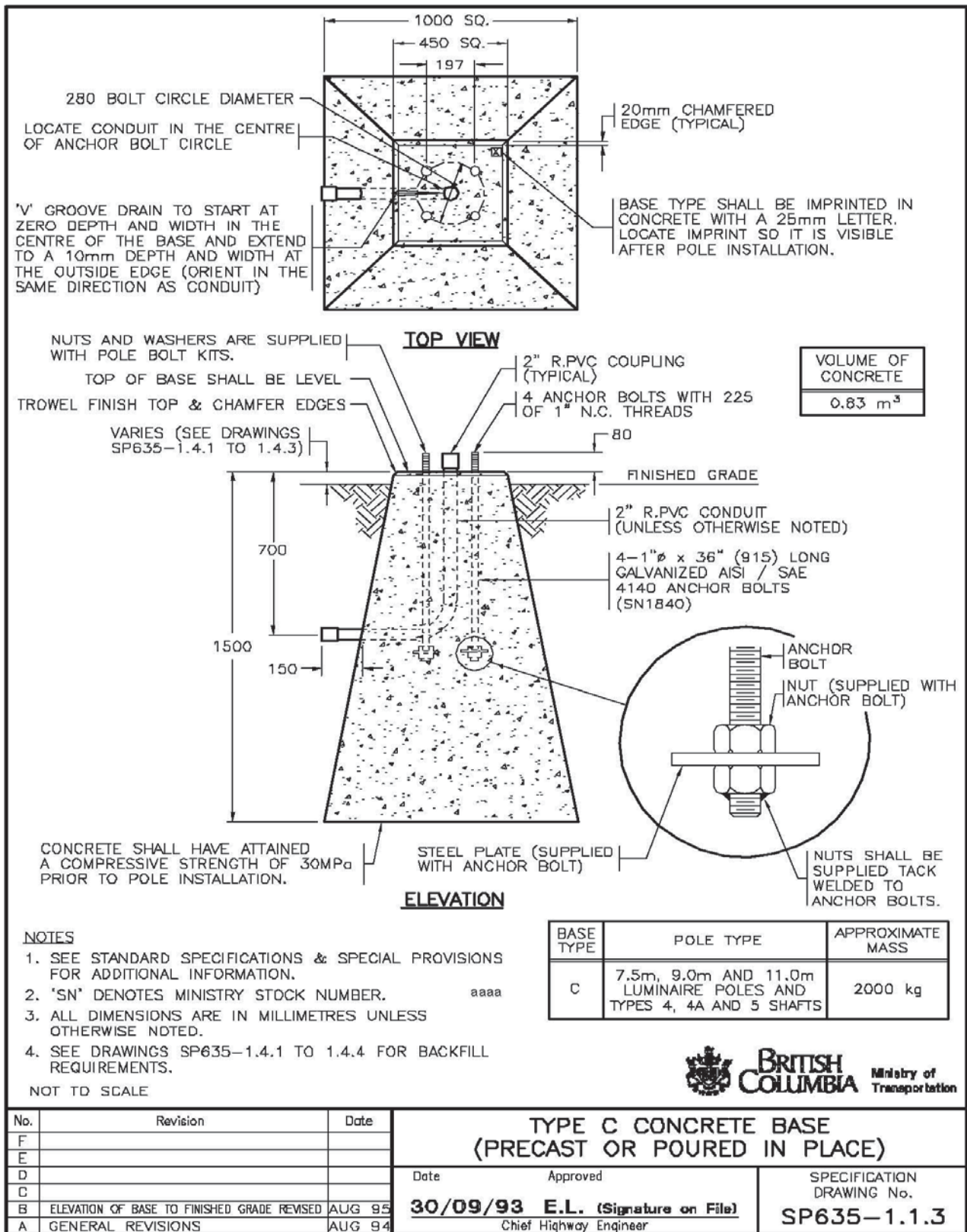

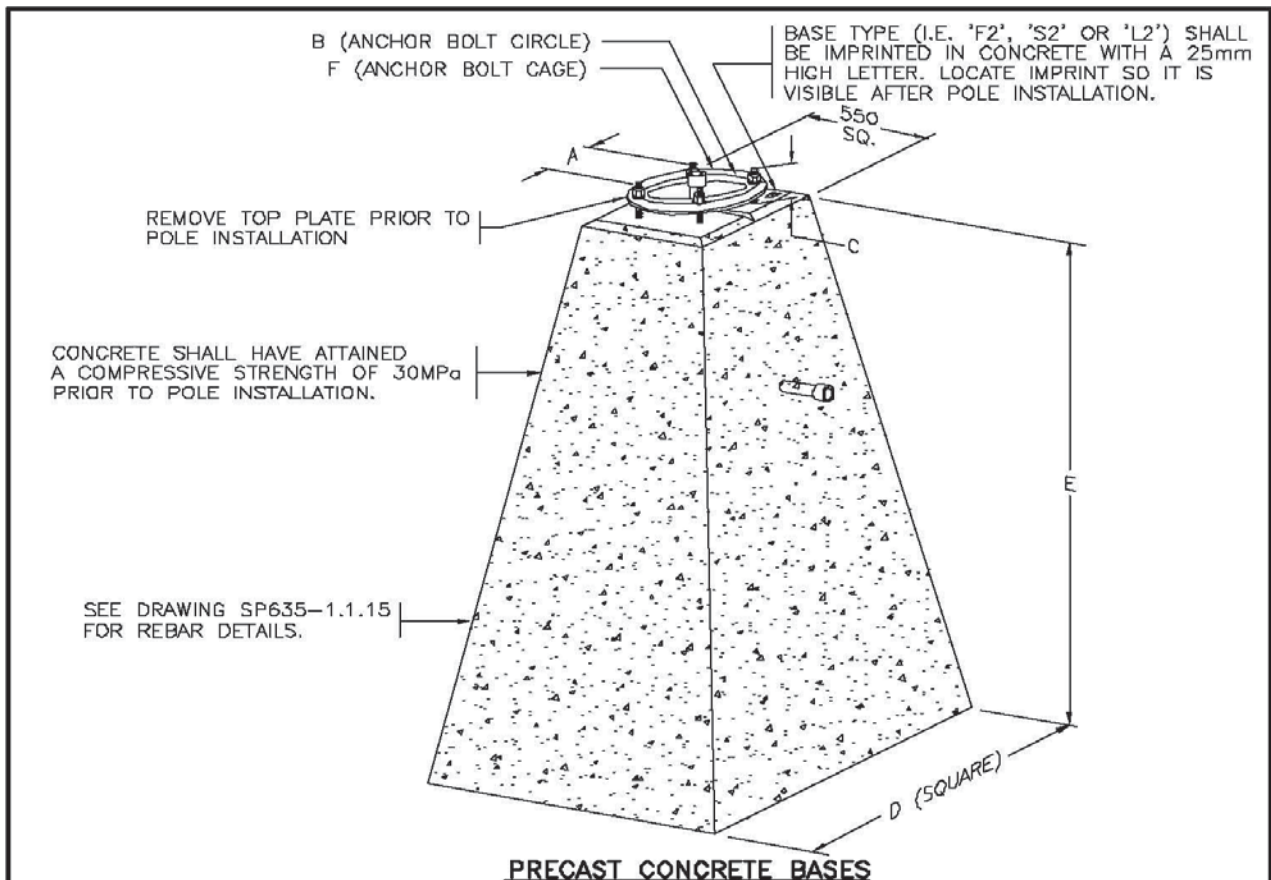
**PRECAST CONCRETE BASES**

BASE TYPE	POLE TYPE	APPROXIMATE MASS	VOLUME OF CONCRETE	A	B	C	D	E	F (ANCHOR BOLTS)
F2	TYPE 6 AND 7 SHAFTS	4500 kg	1.8 m ³	243	343	160	1240	2100	4-1"ø x 48" (1220) GALVANIZED GRADE 150 DYWIDAG (SN1841A) PRE-ASSEMBLED IN A CAGE
S2	TYPE S POLES	4500 kg	1.8 m ³	243	343	160	1240	2100	4-1"ø x 48" (1220) GALVANIZED GRADE 150 DYWIDAG (SN1841A) PRE-ASSEMBLED IN A CAGE
L2	TYPE L POLES	5040 kg	2.0 m ³	276	390	140	1300	2300	4-1 1/2"ø x 54" (1370) GALVANIZED AISI/SAE 4140 (SN1839L) PRE-ASSEMBLED IN A CAGE

NOTES

- SEE STANDARD SPECIFICATIONS & SPECIAL PROVISIONS FOR ADDITIONAL INFORMATION.
- 'SN' DENOTES MINISTRY STOCK NUMBER.
- ALL DIMENSIONS ARE IN MILLIMETRES UNLESS OTHERWISE NOTED.
- SEE DRAWING SP635-1.1.15 FOR ADDITIONAL DETAILS.
- SEE DRAWINGS SP635-1.4.1 TO 1.4.4 FOR BACKFILL REQUIREMENTS.

NOT TO SCALE

**BRITISH COLUMBIA**Ministry of
Transportation

No.	Revision	Date	TYPE F2, L2 AND S2 CONCRETE BASES (PRECAST)	
F				
E			Date Approved	
D				
C	TYPE S2 BASE ADDED	OCT 03	SPECIFICATION DRAWING No. SP635-1.1.14	
B	DRAWING NUMBER CHANGED	AUG 95		
A	GENERAL REVISIONS	AUG 94	30/09/93 E.L. (Signature on File) Chief Highway Engineer	

