



**RETURN BIDS TO:
RETOURNER LES SOUMISSIONS À:**

**Bid Receiving - PWGSC / Réception des
soumissions - TPSGC**
11 Laurier St./11, rue Laurier
Place du Portage, Phase III
Core 0B2 / Noyau 0B2
Gatineau, Québec K1A 0S5
Bid Fax: (819) 997-9776

**REQUEST FOR PROPOSAL
DEMANDE DE PROPOSITION**

**Proposal To: Public Works and Government
Services Canada**

We hereby offer to sell to Her Majesty the Queen in right of Canada, in accordance with the terms and conditions set out herein, referred to herein or attached hereto, the goods, services, and construction listed herein and on any attached sheets at the price(s) set out therefor.

**Proposition aux: Travaux Publics et Services
Gouvernementaux Canada**

Nous offrons par la présente de vendre à Sa Majesté la Reine du chef du Canada, aux conditions énoncées ou incluses par référence dans la présente et aux annexes ci-jointes, les biens, services et construction énumérés ici sur toute feuille ci-annexée, au(x) prix indiqué(s).

Comments - Commentaires

Vendor/Firm Name and Address

**Raison sociale et adresse du
fournisseur/de l'entrepreneur**

Issuing Office - Bureau de distribution

Furniture Division/Division des ameublements
11 Laurier St. / 11, rue Laurier
6B1, Place du Portage
Gatineau
Québec
K1A 0S5

Title - Sujet 56 Sparks - The Senate Fitup		
Solicitation No. - N° de l'invitation EP927-173019/A	Date 2017-04-26	
Client Reference No. - N° de référence du client 20173019		
GETS Reference No. - N° de référence de SEAG PW-\$\$PQ-968-72844		
File No. - N° de dossier pq968.EP927-173019	CCC No./N° CCC - FMS No./N° VME	
Solicitation Closes - L'invitation prend fin at - à 02:00 PM on - le 2017-05-10		Time Zone Fuseau horaire Eastern Daylight Saving Time EDT
F.O.B. - F.A.B. Plant-Usine: <input type="checkbox"/> Destination: <input type="checkbox"/> Other-Autre: <input type="checkbox"/>		
Address Enquiries to: - Adresser toutes questions à: Dale, Evonne		Buyer Id - Id de l'acheteur pq968
Telephone No. - N° de téléphone (613) 853-6646 ()		FAX No. - N° de FAX (819) 956-5706
Destination - of Goods, Services, and Construction: Destination - des biens, services et construction: DEPARTMENT OF PUBLIC WORKS AND GOVERNMENT SERVICES CANADA PARLIAMENTARY PRECINCT BRANCH OTTAWA HYDRO BUILDING SPARKS ST OTTAWA Ontario K1P5A9 Canada		

Instructions: See Herein

Instructions: Voir aux présentes

Delivery Required - Livraison exigée See Herein	Delivery Offered - Livraison proposée
Vendor/Firm Name and Address Raison sociale et adresse du fournisseur/de l'entrepreneur	
Telephone No. - N° de téléphone Facsimile No. - N° de télécopieur	
Name and title of person authorized to sign on behalf of Vendor/Firm (type or print) Nom et titre de la personne autorisée à signer au nom du fournisseur/ de l'entrepreneur (taper ou écrire en caractères d'imprimerie)	
Signature	Date



Public Works and
Government Services
Canada

Travaux publics et
Services gouvernementaux
Canada

RETURN BIDS TO:

RETOURNER LES SOUMISSIONS A:

See Section 1.

Voir Section 1.

STANDARD REQUEST FOR BID

INVITATION A SOUMISSIONNER - STANDARD

The Bidder offers to provide to Canada the goods, services or both listed in the bid solicitation in accordance with the conditions set out in the bid solicitation and the prices set out in the bid.

This bid solicitation is issued in accordance with the conditions of the Supply Arrangement E60PQ-140003/.../PQ.

Le soumissionnaire offre de fournir au Canada les biens, services ou les deux énumérés dans la demande de soumissions aux conditions prévues dans la demande de soumissions et aux prix indiqués dans la soumission.

Cette demande de soumissions est émise conformément aux conditions de l'arrangement en matière d'approvisionnement E60PQ-140003/PQ

Solicitation No. - N° de la demande	Amendment No. - N° de modification
EP927-173019	

Solicitation closes – La demande prend fin :	File No. - N° de dossier
at – à See Section 1	
Voir Section 1	
on – le See Section 1	
Voir Section 1	

Date of Solicitation – Date de la demande

April 27-2017

Address inquiries to – Adresser toute demande de renseignement à :

See Section 2, Article 4.1.

Voir Section 2, Article 4.1

Destination

See Section 2, Annex A.

Voir Section 2, Annexe A.

Instructions:

Municipal taxes are not applicable.

Unless otherwise specified in the bid solicitation, all prices quoted must be net prices in Canadian funds including Canadian customs duties, excise taxes, must be FOB, including all delivery charges to destination(s) as indicated. The amount for Applicable Taxes is to be shown as a separate item.

Instructions:

Les taxes municipales ne s'appliquent pas.

Sauf indication contraire dans la demande de soumissions, tous les prix indiqués doivent être des prix nets, en dollars canadiens, comprenant les droits de douane canadiens, la taxe d'accise et doivent être FAB, y compris tous frais de livraison à la (aux) destination(s) indiqué(s). Le montant des taxes applicables doit apparaître séparément.

Supplier Name and Address – Nom et adresse du fournisseur

Telephone No. - N° de téléphone

Facsimile No. - N° de télécopieur

Name and title of person authorized to sign on behalf of supplier (type or print)

Nom et titre de la personne autorisée à signer au nom du fournisseur (caractère d'impression)

Signature : _____ Date : _____

TABLE OF CONTENTS

Section 1 – Invitation and Instructions to Bidders

Section 2 – Resulting Contract including a list of required goods and services

SECTION 1 – INVITATION AND INSTRUCTIONS TO BIDDERS

Step 1. For Tier 2 and Tier 3 only (If Tier 1, skip this step and proceed with step 2)

Is this a Manufacturer Product Specific Procurement? If yes, the IU must complete and submit the Manufacturer Product Specific form to AB. If form approved, keep copy on file and proceed with the step 2.

Step 2. ☒ Competitive or ☐ Non-Competitive

For Competitive Requirements:

The Bidder must provide the following information AFTER bid closing, if requested to do so by Canada:

- One or more of the following price justifications:
 1. a current published price list indicating the percentage discount available to Canada; or
 2. a copy of paid invoices for the like quality and quantity of the goods, services or both sold to other customers; or
 3. a price breakdown showing the cost of direct labour, direct materials, purchased items, engineering and plant overheads, general and administrative overhead, transportation, etc., and profit; or
 4. any other supporting documentation as requested by Canada.

For Non-Competitive Requirements:

The Bidder must provide the following information WITH the bid:

- The information requested by Canada in Annex A herein.
- One or more of the following price justifications:
 1. a current published price list indicating the percentage discount available to Canada; or
 2. a copy of paid invoices for the like quality and quantity of the goods, services or both sold to other customers; or
 3. a price breakdown showing the cost of direct labour, direct materials, purchased items, engineering and plant overheads, general and administrative overhead, transportation, etc., and profit; or
 4. any other supporting documentation as requested by Canada.

Step 3. ☒ General or ☐ PSAB

Terms of the RFB:

This RFB is issued pursuant to the Supplier's Furniture for Workspaces Supply Arrangement (SA) that forms part of the series of SAs issued by PWGSC with the number E60PQ-140003/PQ. The terms and conditions in the Supplier's SA apply to and form part of this RFB. Bidders who submit a bid agree to be bound by those terms and conditions as well as the terms and conditions in this RFB.

The Bidder must provide the following information **WITH** the bid:

- The information requested by Canada in Annex A herein.

The Bidder must also provide the information at article 4. below at the time indicated in article 3.

Security Requirement

1. Conditions
 - a. the Bidder must hold a valid organization security (VOS) clearance as indicated in Annex B;
 - b. the Bidder's proposed individuals requiring access to classified or protected information, assets or sensitive work site(s) must meet the security requirement as indicated in Annex B.

2. For additional information on security requirements, bidders should refer to the [Canadian Industrial Security Directorate \(CISD\), Industrial Program](http://ssi-iss.tpsgc-pwgsc.gc.ca/index-eng.html) of Public Works and Government Services Canada (<http://ssi-iss.tpsgc-pwgsc.gc.ca/index-eng.html>) website.
3. The conditions in article 1 above must be met by the Bidder (the checked box applies):
- ☒ by the closing date of the bid;
 - ☐ before the award of a contract. Bidders are reminded to obtain the required security clearance promptly. Any delay in the award of a contract to allow the successful bidder to obtain the required clearance will be at the entire discretion of the Contracting Authority.
4. Bidders are to supply the following information, as a minimum, to demonstrate compliance with the Security Requirement.
- The Bidder's valid VOS clearance number issued by CISD;
 - The name of all individuals who will require access to classified or protected information, assets or sensitive work sites. It is desirable to also include their date of birth, their middle name, and their security clearance number issued by CISD.

Bid Evaluation

This article is completed if non-Government of Canada personnel will evaluate bids.

An evaluation team composed of representatives of Canada will evaluate the bids.

RFB Issued by:	
Identified User's (IU) Department/Agency/Crown Corporation: Contact for this RFB:	See Section 2, article 4.1 below.
RFB Closing - Submit Bid: Bids must be submitted to the Contracting Authority on the date and at the time indicated below.	
By no later than date and time:	a. May 10-2017 b. 14:00 Eastern Daylight Time (EDT)
- To physical location (if applicable)	Bid Receiving - PWGSC / Réception des soumissions - TPSGC 11 Laurier St. / 11, rue Laurier Place du Portage, Phase III Core 0B2 / Noyau 0B2 Gatineau, Québec K1A 0S5 Bid Fax: (819) 997-9776
- To e-mail address (if applicable)	Not applicable
RFB Enquiries	
Unless a different period is listed in the adjacent column, Bidders may submit enquiries about the RFB to the Contracting Authority two business days prior to the RFB closing date. Enquiries received after the timeline indicated may not be answered.	4 business days

SECTION 2 - RESULTING CONTRACT CLAUSES

1.	Terms and Conditions of the Contract	
	The terms and conditions of Parts 6A and 6C of the Supplier's SA within the series E60PQ-140003/PQ apply to and form part of this Contract.	
2.	Security Requirement (Applies if article a. or b. is checked)	
2.1	The applicable security requirement(s) is (are) set out in the Security Requirement Check List attached as Annex B of this contract. The Contractor must fulfill the security requirements by meeting the terms below (the checked article applies).	
	Contractor may be escorted; possession of security clearance not required.	

			Contractor personnel MAY NOT ENTER NOR PERFORM WORK ON sites where PROTECTED or CLASSIFIED information or assets are kept, without an escort provided by the department or agency for which the work is being performed.
		X	Possession of security clearance(s) is required. The Contractor must meet the security clearance requirements contained in the clausing in Annex B herein.
			There is no security requirement associated with this contract.
3.	Requirement		
3.1	The Contractor must perform the Work listed in Annex A herein.		
4.	Authorities		
4.1	Contracting Authority		
	Name:	Evonne Dale	
	Title:	Supply Specialist	
	Department/Agency/Crown Corporation:	Public Services and Procurement Canada	
	Address:	11 rue Laurier, Gatineau QC K1A 0S5 Place du Portage III	
	Telephone No.:	613-853-6646	
	Facsimile No.:	819-956-7353	
	E-mail address:	Evonne.Dale@tpsgc-pwgsc.gc.ca	
4.2	Project Authority (To be identified at Contract Award)		
	Name:		
	Title:		
	Department/Agency/Crown Corporation:		
	Address:		
	Telephone No.:		
	Facsimile No.:		
	E-mail address:		
4.3	Contractor's Representative		
	As set out in Annex A, Table 10 below.		
5.	Payment		
	Method of Payment		
	The checked box applies. If the Contractor's SA indicates acceptance for payment by credit card, that method may be used in conjunction with the following.		
	X	Single Payment	
		Multiple Payment	
6.	Invoicing		
	Further to the Invoicing terms of the WTCM document, the Contractor will deliver the original and one copy of the invoice to the following address for certification and payment:		
	Name of the organization and contact: Public Services and Procurement Canada		
	Address: PWGSC / TPSGC OPERATIONS-BIRKS BUILDING 107 SPARKS ST. OTTAWA, ON K1P 5B5 CANADA DGCPFACTURES.PPBINVOICES@pwgsc.gc.ca		
7.	Defence Contract. This clause applies if the box below is checked.		
		The Contract is a defence contract within the meaning of the Defence Production Act , R.S.C. 1985, c. D-1.	

**ANNEX A-1
REQUIREMENT and BASIS OF PAYMENT**

-
- 1. IU to complete an Annex A for each category with the exception of the rules specified herein.**
2. For Tier 2 and 3 competitive requirements, Conforming Suppliers must acquire the bid solicitation document from GETS and IUs are not to identify the Conforming Suppliers in the solicitation or NPP.
-

1. Category Selection

The requirement includes the following category (ies) of work:

- ☒ Category 1 – Interconnecting Panels and Freestanding Systems

RULE: Metal Storage

Identified Users may procure metal storage products forming part of Category 1 when combined with interconnecting panels and/or freestanding systems and if the total sum of metal storage products represent less than 20% of the requirement. If this rule does not apply to the requirement, Category 3 must be used for the metal storage products forming part of this category.

- ☐ Category 1 Non-SA (NSA) products forming part of this requirement, refer to Annex D of this RFB (approval by AB required before adding to requirement)

- ☐ Category 2 – Freestanding Height Adjustable Desk / Table Products

RULE: Category 1 and 2

Category 1 and 2 can be combined for tier 2 and tier 3 requirements when Category 2 surfaces comprise no more than 50% of the total sum of work surfaces.

- ☐ Category 2 Non-SA (NSA) products forming part of this requirement, refer to Annex D of this RFB (approval by AB required before adding to requirement)

- ☐ Category 3 – Metal Filing and Storage Cabinets

RULE: High Storage Products

Identifying the maximum height of the Personal Storage Towers, Wardrobes and Storage Cabinets is acceptable when the requirement is to match existing panel systems heights. Additional storage forming part of the same requirement not incorporated into an existing panel system workstation must not specify maximum heights and added as a separate line item at article 3 of this Annex.

Maximum Height for product #(s) _____ at article 3 of this Annex is _____.

- ☐ Category 3 Non-SA (NSA) products forming part of this requirement, refer to Annex D of this RFB (approval by AB required before adding to requirement)

- ☐ Category 4 – Wood Veneer – Freestanding Products

- ☐ Category 4 Non-SA (NSA) products forming part of this requirement, refer to Annex D of this RFB (approval by AB required before adding to requirement)

- ☐ Category 5 – Ancillary and Lighting Products

- ☐ Category 5 Non-SA (NSA) products forming part of this requirement, refer to Annex D of this RFB (approval by AB required before adding to requirement)

☐ Category 6 - Support Space – Collaborative Furniture

☐ Category 6 Non-SA (NSA) products forming part of this requirement, refer to Annex D of this RFB (approval by AB required before adding to requirement)

☐ Product Related Services

2. GoCUID identification and/or floor plan(s)

2.1 For Product Related Services requirements

2.2 For Categories 1-6:

Scenario a. ☐ Does not include a floor plan – Category(ies) _____

Scenario b. ☒ Includes floor plan(s) WITH identification of product information in Annex C of this RFB.
Category(ies) 1 & 2.

Floor plan(s) are used for information purposes

Refer to Annex A article 4 of the SA for Site inspection and Documentation instructions after contract award.

Site Inspection Date: _____ n/a _____

3. Product and Pricing Tables

Bidder to complete: Sections B of the tables identified by the IU in article 3 of this Annex as well as Tables 9 and 10. In a resulting contract, the term “Bid” means the Supplier’s commitment, the term “Bidder” means “Contractor”.

Product Category: 1

Table 2 - Delivery

Section A - IU REQUIREMENT				Section B – SUPPLIER'S BID		
Product Item # from Table 1	Location	Desired Date (Y/M/D)	Desired Time: Normal Business Hours (Normal) Or Outside Normal Business Hours (Outside)*	Supplier will deliver on the date and at the time below*	Firm Lot Price \$	Extended Total (Qty x Firm Unit Price) \$
1	NORTH PHASE 61 Queen Street	Aug-02-2017	[Outside Normal] 6PM – 7AM	(Y)		
				(M)		
				(D)		
2	SOUTH PHASE 61 Queen Street	Sept-20-2017	[Outside Normal] 6PM – 7AM			

*If no dates and times are added by the Supplier, the Supplier agrees to deliver on the Desired Date and Time. [Normal Business Hours 8:00 – 17:00, as per SA, Annex A, article 5] Add more rows if necessary.			Delivery Total:			\$

Table 3 – Installation

Section A - IU REQUIREMENT				Section B – SUPPLIER'S BID		
Product Item # from Table 1	Location	Desired Date (Y/M/D)	Desired Time: Normal Business Hours (Normal) Or Outside Normal Business Hours (Outside)*	Supplier will install on the date and at the time below*	Firm Lot Price \$	Extended Total (Qty x Firm Unit Price) \$
1	NORTH PHASE Parliamentary Precinct Branch Ottawa Hydro Building 56 Sparks St., 4 th Floor Ottawa, ON K1P 5A9 <i>(Note: All work that is noisy, odorous, requires shut downs or effects the daily operations of tenants in the building is to take place off hours and be scheduled with the Building.)</i>	2017/08/03 to 2017/08/06	[Normal] AND [Outside Normal]	(Y) (M) (D)		
2	SOUTH PHASE Parliamentary Precinct Branch Ottawa Hydro Building 56 Sparks St., 4 th Floor Ottawa, ON K1P 5A9 <i>(Note: All work that is noisy, odorous, requires shut downs or effects the daily operations of tenants in the building is to take place off hours and be scheduled with the Building.)</i>	2017/10/08 to 2017/10/12	[Normal] AND [Outside Normal]	(Y) (M) (D)		

*If no dates and times are added by the Supplier, the Supplier agrees to install on the Desired Date and Time. [Normal Business Hours 8:00 – 17:00, as per SA, Annex A, article 5] Add more rows if necessary.	Installation Total:	\$
---	---------------------	----

Table 4 – Optional Product**Table 5 – Optional Delivery****Table 6 – Optional Installation****Table 7 – Product Related Services****Table 8 – Standard Finishes and Canada's Facilities to Accommodate the Delivery and Certifications**

1.	Standard Finishes	
1.1	<p>IU is to consult the Supplier's Website identified in Part 6A of the SA to view the available finishes.</p> <p>Within three business days of the contract award, the Contracting Authority will provide the Contractor with a written notice of Canada's finish choices for each of the product(s) in Annex A.</p> <p>The Contractor will deliver the products corresponding to Canada's choice of specific finishes(s). No additional charge will be applied to Canada.</p>	
2.	Canada's Facilities to Accommodate the Delivery	
2.1	Loading Dock/Location	
A	Location	No Loading Dock
B	Dock	
C	Lift	
D	Door	
2.2	Freight Elevator	
2.3	Other (specify, if any)	There is a larger elevator on site H89"xW73"xL52". Elevator protection must be in place, floor protection in the elevator must be in place, schedule of elevator use to be coordinated with the building manager.
	Continuance of Certifications	
	The Bidder certifies that by submitting a bid in response to the RFB, the Bidder, and any of the Bidder's members if the Bidder is a Joint Venture, continues to comply with all of the certifications listed in Parts 6A and 6B of the Bidder's SA for Work Spaces, as follows:	
3.1	Integrity Provisions	
3.2	Federal Contractor's Program for Employment Equity	
3.4	Product Conformance	
3.5	Price Certification (In accordance with the SA, Part 6B)	

Table 9 - Bid Evaluation and Contract Total (Canada may complete if not completed by the Bidder)

1	Product Total at Annex C Total	\$
2	Optional Product Total (Table 4)	\$
3	Delivery Total (Table 2)	\$
4	Optional Delivery Total (Table 5)	\$
5	Installation Total (Table 3)	\$
6	Optional Installation Total (Table 6)	\$
7	Product Related Services Total (if applicable) (Table 7)	\$
8	NSA Total (if applicable) refer to Annex D	\$
9	Hardware Total as per article 1.5 of Annex A-1 of SA (if applicable)	\$

10	Total Evaluated (Bid) Price* (1 + 2 + 3 + 4 + 5 + 6+ 7+8+9):	\$\$
11	Applicable Tax(es):	\$
12	Total Estimated Cost (10+11):	\$

Table 10 – Bidder’s Authorized Representative

Table 6 – Bidder’s Authorized Representative		
1.	Bidder’s Authorized Representative for the Bid and the Contract	
	Name:	Telephone:
		E-Mail:
		Other:

*At contract award, “Total Evaluated (Bid) Price” becomes “Contract Price”.

**ANNEX A-2
REQUIREMENT and BASIS OF PAYMENT**

-
- 1. IU to complete an Annex A for each category with the exception of the rules specified herein.**
2. For Tier 2 and 3 competitive requirements, Conforming Suppliers must acquire the bid solicitation document from GETS and IUs are not to identify the Conforming Suppliers in the solicitation or NPP.
-

1. Category Selection

The requirement includes the following category (ies) of work:

☐ Category 1 – Interconnecting Panels and Freestanding Systems

RULE: Metal Storage

Identified Users may procure metal storage products forming part of Category 1 when combined with interconnecting panels and/or freestanding systems and if the total sum of metal storage products represent less than 20% of the requirement. If this rule does not apply to the requirement, Category 3 must be used for the metal storage products forming part of this category.

☐ Category 1 Non-SA (NSA) products forming part of this requirement, refer to Annex D of this RFB (approval by AB required before adding to requirement)

☒ Category 2 – Freestanding Height Adjustable Desk / Table Products

RULE: Category 1 and 2

Category 1 and 2 can be combined for tier 2 and tier 3 requirements when Category 2 surfaces comprise no more than 50% of the total sum of work surfaces.

☐ Category 2 Non-SA (NSA) products forming part of this requirement, refer to Annex D of this RFB (approval by AB required before adding to requirement)

☐ Category 3 – Metal Filing and Storage Cabinets

RULE: High Storage Products

Identifying the maximum height of the Personal Storage Towers, Wardrobes and Storage Cabinets is acceptable when the requirement is to match existing panel systems heights. Additional storage forming part of the same requirement not incorporated into an existing panel system workstation must not specify maximum heights and added as a separate line item at article 3 of this Annex.

Maximum Height for product #(s) _____ at article 3 of this Annex is _____.

☐ Category 3 Non-SA (NSA) products forming part of this requirement, refer to Annex D of this RFB (approval by AB required before adding to requirement)

☐ Category 4 – Wood Veneer – Freestanding Products

☐ Category 4 Non-SA (NSA) products forming part of this requirement, refer to Annex D of this RFB (approval by AB required before adding to requirement)

☐ Category 5 – Ancillary and Lighting Products

☐ Category 5 Non-SA (NSA) products forming part of this requirement, refer to Annex D of this RFB (approval by AB required before adding to requirement)

☐ Category 6 - Support Space – Collaborative Furniture

☐ Category 6 Non-SA (NSA) products forming part of this requirement, refer to Annex D of this RFB (approval by AB required before adding to requirement)

☐ Product Related Services

2. GoCUID identification and/or floor plan(s)

2.1 For Product Related Services requirements

2.2 For Categories 1-6:

Scenario a. ☐ Does not include a floor plan – Category(ies) _____

Scenario b. ☒ Includes floor plan(s) WITH identification of product information in Annex C of this RFB.
Category(ies) 1 & 2.

Floor plan(s) are used for information purposes

Refer to Annex A article 4 of the SA for Site inspection and Documentation instructions after contract award.

Site Inspection Date: _____ n/a _____

3. Product and Pricing Tables

Bidder to complete: Sections B of the tables identified by the IU in article 3 of this Annex as well as Tables 9 and 10. In a resulting contract, the term “Bid” means the Supplier’s commitment, the term “Bidder” means “Contractor”.

Product Category: 2

Table 2 - Delivery

Section A - IU REQUIREMENT				Section B – SUPPLIER’S BID		
Product Item # from Table 1	Location	Desired Date (Y/M/D)	Desired Time: Normal Business Hours (Normal) Or Outside Normal Business Hours (Outside)*	Supplier will deliver on the date and at the time below*	Firm Lot Price \$	Extended Total (Qty x Firm Unit Price) \$
1	NORTH PHASE 61 Queen Street	Aug-02-2017	[Outside Normal] 6PM – 7AM	(Y)		
				(M)		
				(D)		
2	SOUTH PHASE 61 Queen Street	Sept-20-2017	[Outside Normal] 6PM – 7AM			

*If no dates and times are added by the Supplier, the Supplier agrees to deliver on the Desired Date and Time. [Normal Business Hours 8:00 – 17:00, as per SA, Annex A, article 5] Add more rows if necessary.			Delivery Total:			\$

Table 3 – Installation

Section A - IU REQUIREMENT				Section B – SUPPLIER'S BID		
Product Item # from Table 1	Location	Desired Date (Y/M/D)	Desired Time: Normal Business Hours (Normal) Or Outside Normal Business Hours (Outside)*	Supplier will install on the date and at the time below*	Firm Lot Price \$	Extended Total (Qty x Firm Unit Price) \$
1	<u>NORTH PHASE</u> Parliamentary Precinct Branch Ottawa Hydro Building 56 Sparks St., 4 th Floor Ottawa, ON K1P 5A9 <i>(Note: All work that is noisy, odorous, requires shut downs or effects the daily operations of tenants in the building is to take place off hours and be scheduled with the Building.)</i>	2017/08/03 to 2017/08/06	[Normal] AND [Outside Normal]	(Y) (M) (D)		
2	<u>SOUTH PHASE</u> Parliamentary Precinct Branch Ottawa Hydro Building 56 Sparks St., 4 th Floor Ottawa, ON K1P 5A9 <i>(Note: All work that is noisy, odorous, requires shut downs or effects the daily operations of tenants in the building is to take place off hours and be scheduled with the Building.)</i>	2017/10/08 to 2017/10/12	[Normal] AND [Outside Normal]	(Y) (M) (D)		

<p>*If no dates and times are added by the Supplier, the Supplier agrees to install on the Desired Date and Time. [Normal Business Hours 8:00 – 17:00, as per SA, Annex A, article 5]</p> <p>Add more rows if necessary.</p>	Installation Total:	\$
--	---------------------	----

Table 4 – Optional Product**Table 5 – Optional Delivery****Table 6 – Optional Installation****Table 7 – Product Related Services****Table 8 – Standard Finishes and Canada's Facilities to Accommodate the Delivery and Certifications**

1.	Standard Finishes	
1.1	<p>IU is to consult the Supplier's Website identified in Part 6A of the SA to view the available finishes.</p> <p>Within three business days of the contract award, the Contracting Authority will provide the Contractor with a written notice of Canada's finish choices for each of the product(s) in Annex A.</p> <p>The Contractor will deliver the products corresponding to Canada's choice of specific finishes(s). No additional charge will be applied to Canada.</p>	
2.	Canada's Facilities to Accommodate the Delivery	
2.1	Loading Dock/Location	
A	Location	No Loading Dock
B	Dock	
C	Lift	
D	Door	
2.2	Freight Elevator	
2.3	Other (specify, if any)	There is a larger elevator on site H89"xW73"xL52". Elevator protection must be in place, floor protection in the elevator must be in place, schedule of elevator use to be coordinated with the building manager.
	Continuance of Certifications	
	The Bidder certifies that by submitting a bid in response to the RFB, the Bidder, and any of the Bidder's members if the Bidder is a Joint Venture, continues to comply with all of the certifications listed in Parts 6A and 6B of the Bidder's SA for Work Spaces, as follows:	
3.1	Integrity Provisions	
3.2	Federal Contractor's Program for Employment Equity	
3.4	Product Conformance	
3.5	Price Certification (In accordance with the SA, Part 6B)	

Table 9 - Bid Evaluation and Contract Total (Canada may complete if not completed by the Bidder)

1	Product Total at Annex C Total	\$
2	Optional Product Total (Table 4)	\$
3	Delivery Total (Table 2)	\$
4	Optional Delivery Total (Table 5)	\$
5	Installation Total (Table 3)	\$
6	Optional Installation Total (Table 6)	\$
7	Product Related Services Total (if applicable) (Table 7)	\$
8	NSA Total (if applicable) refer to Annex D	\$
9	Hardware Total as per article 1.5 of Annex A-1 of SA (if applicable)	\$

10	Total Evaluated (Bid) Price* (1 + 2 + 3 + 4 + 5 + 6+ 7+8+9):	\$\$
11	Applicable Tax(es):	\$
12	Total Estimated Cost (10+11):	\$

Table 10 – Bidder’s Authorized Representative

Table 6 – Bidder’s Authorized Representative		
1.	Bidder’s Authorized Representative for the Bid and the Contract	
	Name:	Telephone:
		E-Mail:
		Other:

***At contract award, “Total Evaluated (Bid) Price” becomes “Contract Price”.**

**ANNEX A-3
REQUIREMENT and BASIS OF PAYMENT**

-
- 1. IU to complete an Annex A for each category with the exception of the rules specified herein.**
2. For Tier 2 and 3 competitive requirements, Conforming Suppliers must acquire the bid solicitation document from GETS and IUs are not to identify the Conforming Suppliers in the solicitation or NPP.
-

1. Category Selection

The requirement includes the following category (ies) of work:

☐ Category 1 – Interconnecting Panels and Freestanding Systems

RULE: Metal Storage

Identified Users may procure metal storage products forming part of Category 1 when combined with interconnecting panels and/or freestanding systems and if the total sum of metal storage products represent less than 20% of the requirement. If this rule does not apply to the requirement, Category 3 must be used for the metal storage products forming part of this category.

☐ Category 1 Non-SA (NSA) products forming part of this requirement, refer to Annex D of this RFB (approval by AB required before adding to requirement)

☐ Category 2 – Freestanding Height Adjustable Desk / Table Products

RULE: Category 1 and 2

Category 1 and 2 can be combined for tier 2 and tier 3 requirements when Category 2 surfaces comprise no more than 50% of the total sum of work surfaces.

☐ Category 2 Non-SA (NSA) products forming part of this requirement, refer to Annex D of this RFB (approval by AB required before adding to requirement)

☒ Category 3 – Metal Filing and Storage Cabinets

RULE: High Storage Products

Identifying the maximum height of the Personal Storage Towers, Wardrobes and Storage Cabinets is acceptable when the requirement is to match existing panel systems heights. Additional storage forming part of the same requirement not incorporated into an existing panel system workstation must not specify maximum heights and added as a separate line item at article 3 of this Annex.

Maximum Height for product #(s) _____ at article 3 of this Annex is _____.

☐ Category 3 Non-SA (NSA) products forming part of this requirement, refer to Annex D of this RFB (approval by AB required before adding to requirement)

☐ Category 4 – Wood Veneer – Freestanding Products

☐ Category 4 Non-SA (NSA) products forming part of this requirement, refer to Annex D of this RFB (approval by AB required before adding to requirement)

☐ Category 5 – Ancillary and Lighting Products

☐ Category 5 Non-SA (NSA) products forming part of this requirement, refer to Annex D of this RFB (approval by AB required before adding to requirement)

☐ Category 6 - Support Space – Collaborative Furniture

☐ Category 6 Non-SA (NSA) products forming part of this requirement, refer to Annex D of this RFB (approval by AB required before adding to requirement)

☐ Product Related Services

2. GoCUID identification and/or floor plan(s)

2.1 For Product Related Services requirements

2.2 For Categories 1-6:

Scenario a. ☒ Does not include a floor plan – Category 3

Scenario b. ☐ Includes floor plan(s) WITH identification of product information in Annex C of this RFB.
Category(ies) 1 & 2.

Floor plan(s) are used for information purposes

Refer to Annex A article 4 of the SA for Site inspection and Documentation instructions after contract award.

Site Inspection Date: n/a

3. Product and Pricing Tables

Bidder to complete: Sections B of the tables identified by the IU in article 3 of this Annex as well as Tables 9 and 10. In a resulting contract, the term “Bid” means the Supplier’s commitment, the term “Bidder” means “Contractor”.

Product Category: 3

Table 1 – Product (Only applicable for Scenario A procurements)

Section A - IU REQUIREMENT				Section B – SUPPLIER’S BID		
#	GoCUID	Description of Product (optional field)	Qty	Supplier Part Number	Firm Unit Price** \$	Extended Total [Qty x Price] \$
1	LLFC2DFDxxx1836xxxx		16			
2	LLFC4DFDxxx1836xxxx		5			
3	SCSC2DSCxxx18364454		2			
4	SCSC2DSCxxx24364454		1			
5	SCSC2DSCxxx18424454		2			

6	PEDSMCL22xxBFxxxxxx		23			
**Must not exceed ceiling unit price in SA. Add more rows if necessary.				Product Total		\$

Table 2 - Delivery

Section A - IU REQUIREMENT				Section B – SUPPLIER'S BID		
Product Item # from Table 1	Location	Desired Date (Y/M/D)	Desired Time: Normal Business Hours (Normal) Or Outside Normal Business Hours (Outside)*	Supplier will deliver on the date and at the time below*	Firm Lot Price \$	Extended Total (Qty x Firm Unit Price) \$
1	NORTH PHASE 61 Queen Street	Aug-02-2017	[Outside Normal] 6PM – 7AM	(Y) (M) (D)		
2	SOUTH PHASE 61 Queen Street	Sep-20-2017	[Outside Normal] 6PM – 7AM			
*If no dates and times are added by the Supplier, the Supplier agrees to deliver on the Desired Date and Time. [Normal Business Hours 8:00 – 17:00, as per SA, Annex A, article 5] Add more rows if necessary.				Delivery Total:		\$

Table 3 – Installation

Section A - IU REQUIREMENT				Section B – SUPPLIER'S BID		
Product Item # from Table 1	Location	Desired Date (Y/M/D)	Desired Time: Normal Business Hours (Normal) Or Outside Normal Business	Supplier will install on the date and at the time below*	Firm Lot Price \$	Extended Total (Qty x Firm Unit Price) \$

			Hours (Outside)*			
1	NORTH PHASE Parliamentary Precinct Branch Ottawa Hydro Building 56 Sparks St., 4 th Floor Ottawa, ON K1P 5A9 <i>(Note: All work that is noisy, odorous, requires shut downs or effects the daily operations of tenants in the building is to take place off hours and be scheduled with the Building.)</i>	2017/08/03 to 2017/08/06	[Normal] AND [Outside Normal]	(Y) (M) (D)		
2	SOUTH PHASE Parliamentary Precinct Branch Ottawa Hydro Building 56 Sparks St., 4 th Floor Ottawa, ON K1P 5A9 <i>(Note: All work that is noisy, odorous, requires shut downs or effects the daily operations of tenants in the building is to take place off hours and be scheduled with the Building.)</i>	2017/10/08 to 2017/10/12	[Normal] AND [Outside Normal]	(Y) (M) (D)		
*If no dates and times are added by the Supplier, the Supplier agrees to install on the Desired Date and Time. [Normal Business Hours 8:00 – 17:00, as per SA, Annex A, article 5] Add more rows if necessary.			Installation Total:		\$	

Table 4 – Optional Product

Table 5 – Optional Delivery

Table 6 – Optional Installation

Table 7 – Product Related Services

Table 8 – Standard Finishes and Canada's Facilities to Accommodate the Delivery and Certifications

1.	Standard Finishes
1.1	IU is to consult the Supplier's Website identified in Part 6A of the SA to view the available finishes. Within three business days of the contract award, the Contracting Authority will provide the Contractor with a written notice of Canada's finish choices for each of the product(s) in Annex A. The Contractor will deliver the products corresponding to Canada's choice of specific finishes(s). No additional charge will be applied to Canada.
2.	Canada's Facilities to Accommodate the Delivery
2.1	Loading Dock/Location
A	Location No Loading Dock

B	Dock	
C	Lift	
D	Door	
2.2	Freight Elevator	
2.3	Other (specify, if any)	There is a larger elevator on site H89"xW73"xL52". Elevator protection must be in place, floor protection in the elevator must be in place, schedule of elevator use to be coordinated with the building manager.
Continuance of Certifications		
The Bidder certifies that by submitting a bid in response to the RFB, the Bidder, and any of the Bidder's members if the Bidder is a Joint Venture, continues to comply with all of the certifications listed in Parts 6A and 6B of the Bidder's SA for Work Spaces, as follows:		
3.1	Integrity Provisions	
3.2	Federal Contractor's Program for Employment Equity	
3.4	Product Conformance	
3.5	Price Certification (In accordance with the SA, Part 6B)	

Table 9 - Bid Evaluation and Contract Total (Canada may complete if not completed by the Bidder)

1	Product Total (Table 1)	\$
2	Optional Product Total (Table 4)	\$
3	Delivery Total (Table 2)	\$
4	Optional Delivery Total (Table 5)	\$
5	Installation Total (Table 3)	\$
6	Optional Installation Total (Table 6)	\$
7	Product Related Services Total (if applicable) (Table 7)	\$
8	NSA Total (if applicable) refer to Annex D	\$
9	Hardware Total as per article 1.5 of Annex A-1 of SA (if applicable)	\$
10	Total Evaluated (Bid) Price* (1 + 2 + 3 + 4 + 5 + 6+ 7+8+9):	\$\$
11	Applicable Tax(es):	\$
12	Total Estimated Cost (10+11):	\$

Table 10 – Bidder's Authorized Representative

Table 6 – Bidder's Authorized Representative		
1.	Bidder's Authorized Representative for the Bid and the Contract	
	Name:	Telephone:
		E-Mail:
		Other:

*At contract award, "Total Evaluated (Bid) Price" becomes "Contract Price".

**ANNEX A-4
REQUIREMENT and BASIS OF PAYMENT**

-
- 1. IU to complete an Annex A for each category with the exception of the rules specified herein.**
2. For Tier 2 and 3 competitive requirements, Conforming Suppliers must acquire the bid solicitation document from GETS and IUs are not to identify the Conforming Suppliers in the solicitation or NPP.
-

1. Category Selection

The requirement includes the following category (ies) of work:

- ☐ Category 1 – Interconnecting Panels and Freestanding Systems

RULE: Metal Storage

Identified Users may procure metal storage products forming part of Category 1 when combined with interconnecting panels and/or freestanding systems and if the total sum of metal storage products represent less than 20% of the requirement. If this rule does not apply to the requirement, Category 3 must be used for the metal storage products forming part of this category.

- ☐ Category 1 Non-SA (NSA) products forming part of this requirement, refer to Annex D of this RFB (approval by AB required before adding to requirement)

- ☐ Category 2 – Freestanding Height Adjustable Desk / Table Products

RULE: Category 1 and 2

Category 1 and 2 can be combined for tier 2 and tier 3 requirements when Category 2 surfaces comprise no more than 50% of the total sum of work surfaces.

- ☐ Category 2 Non-SA (NSA) products forming part of this requirement, refer to Annex D of this RFB (approval by AB required before adding to requirement)

- ☐ Category 3 – Metal Filing and Storage Cabinets

RULE: High Storage Products

Identifying the maximum height of the Personal Storage Towers, Wardrobes and Storage Cabinets is acceptable when the requirement is to match existing panel systems heights. Additional storage forming part of the same requirement not incorporated into an existing panel system workstation must not specify maximum heights and added as a separate line item at article 3 of this Annex.

Maximum Height for product #(s) _____ at article 3 of this Annex is _____.

- ☐ Category 3 Non-SA (NSA) products forming part of this requirement, refer to Annex D of this RFB (approval by AB required before adding to requirement)

- ☐ Category 4 – Wood Veneer – Freestanding Products

- ☐ Category 4 Non-SA (NSA) products forming part of this requirement, refer to Annex D of this RFB (approval by AB required before adding to requirement)

- ☒ Category 5 – Ancillary and Lighting Products

- ☐ Category 5 Non-SA (NSA) products forming part of this requirement, refer to Annex D of this RFB (approval by AB required before adding to requirement)

☐ Category 6 - Support Space – Collaborative Furniture

☐ Category 6 Non-SA (NSA) products forming part of this requirement, refer to Annex D of this RFB (approval by AB required before adding to requirement)

☐ Product Related Services

2. GoCUID identification and/or floor plan(s)

2.1 For Product Related Services requirements

2.2 For Categories 1-6:

Scenario a. ☒ Does not include a floor plan – Category 5

Scenario b. ☐ Includes floor plan(s) WITH identification of product information in Annex C of this RFB.
Category(ies) 1 & 2.

Floor plan(s) are used for information purposes

Refer to Annex A article 4 of the SA for Site inspection and Documentation instructions after contract award.

Site Inspection Date: n/a

3. Product and Pricing Tables

Bidder to complete: Sections B of the tables identified by the IU in article 3 of this Annex as well as Tables 9 and 10. In a resulting contract, the term “Bid” means the Supplier’s commitment, the term “Bidder” means “Contractor”.

Product Category: 5

Table 1 – Product (Only applicable for Scenario A procurements)

Section A - IU REQUIREMENT				Section B – SUPPLIER’S BID		
#	GoCUID	Description of Product (optional field)	Qty	Supplier Part Number	Firm Unit Price** \$	Extended Total [Qty x Price] \$
1	KMSLCG24		26			
2	KMSLCG30		11			
3	TLDBT		37			
**Must not exceed ceiling unit price in SA. Add more rows if necessary.				Product Total		\$

Table 2 - Delivery

Section A - IU REQUIREMENT				Section B – SUPPLIER'S BID		
Product Item # from Table 1	Location	Desired Date (Y/M/D)	Desired Time: Normal Business Hours (Normal) Or Outside Normal Business Hours (Outside)*	Supplier will deliver on the date and at the time below*	Firm Lot Price \$	Extended Total (Qty x Firm Unit Price) \$
1	NORTH PHASE 61 Queen Street	Aug-02-2017	[Outside Normal] 6PM – 7AM	(Y) (M) (D)		
2	SOUTH PHASE 61 Queen Street	Sept-20-2017	[Outside Normal] 6PM – 7AM			
*If no dates and times are added by the Supplier, the Supplier agrees to deliver on the Desired Date and Time. [Normal Business Hours 8:00 – 17:00, as per SA, Annex A, article 5] Add more rows if necessary.				Delivery Total:		\$

Table 3 – Installation

Section A - IU REQUIREMENT				Section B – SUPPLIER'S BID		
Product Item # from Table 1	Location	Desired Date (Y/M/D)	Desired Time: Normal Business Hours (Normal) Or Outside Normal Business Hours (Outside)*	Supplier will install on the date and at the time below*	Firm Lot Price \$	Extended Total (Qty x Firm Unit Price) \$
1	NORTH PHASE Parliamentary Precinct Branch Ottawa Hydro Building	2017/08/03 to 2017/08/06	[Normal] AND [Outside Normal]	(Y) (M) (D)		

	56 Sparks St., 4 th Floor Ottawa, ON K1P 5A9 <i>(Note: All work that is noisy, odorous, requires shut downs or effects the daily operations of tenants in the building is to take place off hours and be scheduled with the Building.)</i>					
2	SOUTH PHASE Parliamentary Precinct Branch Ottawa Hydro Building 56 Sparks St., 4 th Floor Ottawa, ON K1P 5A9 <i>(Note: All work that is noisy, odorous, requires shut downs or effects the daily operations of tenants in the building is to take place off hours and be scheduled with the Building.)</i>	2017/10/08 to 2017/10/12	[Normal] AND [Outside Normal]	(Y) (M) (D)		
*If no dates and times are added by the Supplier, the Supplier agrees to install on the Desired Date and Time. [Normal Business Hours 8:00 – 17:00, as per SA, Annex A, article 5] Add more rows if necessary.			Installation Total:			\$

Table 4 – Optional Product**Table 5 – Optional Delivery****Table 6 – Optional Installation****Table 7 – Product Related Services****Table 8 – Standard Finishes and Canada's Facilities to Accommodate the Delivery and Certifications**

1.	Standard Finishes	
1.1	<p>IU is to consult the Supplier's Website identified in Part 6A of the SA to view the available finishes.</p> <p>Within three business days of the contract award, the Contracting Authority will provide the Contractor with a written notice of Canada's finish choices for each of the product(s) in Annex A.</p> <p>The Contractor will deliver the products corresponding to Canada's choice of specific finishes(s). No additional charge will be applied to Canada.</p>	
2.	Canada's Facilities to Accommodate the Delivery	
2.1	Loading Dock/Location	
A	Location	No Loading Dock
B	Dock	
C	Lift	
D	Door	
2.2	Freight Elevator	

2.3	Other (specify, if any)	There is a larger elevator on site H89"xW73"xL52". Elevator protection must be in place, floor protection in the elevator must be in place, schedule of elevator use to be coordinated with the building manager.
Continuance of Certifications		
	The Bidder certifies that by submitting a bid in response to the RFB, the Bidder, and any of the Bidder's members if the Bidder is a Joint Venture, continues to comply with all of the certifications listed in Parts 6A and 6B of the Bidder's SA for Work Spaces, as follows:	
3.1	Integrity Provisions	
3.2	Federal Contractor's Program for Employment Equity	
3.4	Product Conformance	
3.5	Price Certification (In accordance with the SA, Part 6B)	

Table 9 - Bid Evaluation and Contract Total (Canada may complete if not completed by the Bidder)

1	Product Total (Table 1)	\$
2	Optional Product Total (Table 4)	\$
3	Delivery Total (Table 2)	\$
4	Optional Delivery Total (Table 5)	\$
5	Installation Total (Table 3)	\$
6	Optional Installation Total (Table 6)	\$
7	Product Related Services Total (if applicable) (Table 7)	\$
8	NSA Total (if applicable) refer to Annex D	\$
9	Hardware Total as per article 1.5 of Annex A-1 of SA (if applicable)	\$
10	Total Evaluated (Bid) Price* (1 + 2 + 3 + 4 + 5 + 6+ 7+8+9):	\$\$
11	Applicable Tax(es):	\$
12	Total Estimated Cost (10+11):	\$

Table 10 – Bidder's Authorized Representative

Table 6 – Bidder's Authorized Representative		
1.	Bidder's Authorized Representative for the Bid and the Contract	
	Name:	Telephone:
		E-Mail:
		Other:

*At contract award, "Total Evaluated (Bid) Price" becomes "Contract Price".

**ANNEX A-5
REQUIREMENT and BASIS OF PAYMENT**

-
- 1. IU to complete an Annex A for each category with the exception of the rules specified herein.**
2. For Tier 2 and 3 competitive requirements, Conforming Suppliers must acquire the bid solicitation document from GETS and IUs are not to identify the Conforming Suppliers in the solicitation or NPP.
-

1. Category Selection

The requirement includes the following category (ies) of work:

- ☐ Category 1 – Interconnecting Panels and Freestanding Systems

RULE: Metal Storage

Identified Users may procure metal storage products forming part of Category 1 when combined with interconnecting panels and/or freestanding systems and if the total sum of metal storage products represent less than 20% of the requirement. If this rule does not apply to the requirement, Category 3 must be used for the metal storage products forming part of this category.

- ☐ Category 1 Non-SA (NSA) products forming part of this requirement, refer to Annex D of this RFB (approval by AB required before adding to requirement)

- ☐ Category 2 – Freestanding Height Adjustable Desk / Table Products

RULE: Category 1 and 2

Category 1 and 2 can be combined for tier 2 and tier 3 requirements when Category 2 surfaces comprise no more than 50% of the total sum of work surfaces.

- ☐ Category 2 Non-SA (NSA) products forming part of this requirement, refer to Annex D of this RFB (approval by AB required before adding to requirement)

- ☐ Category 3 – Metal Filing and Storage Cabinets

RULE: High Storage Products

Identifying the maximum height of the Personal Storage Towers, Wardrobes and Storage Cabinets is acceptable when the requirement is to match existing panel systems heights. Additional storage forming part of the same requirement not incorporated into an existing panel system workstation must not specify maximum heights and added as a separate line item at article 3 of this Annex.

Maximum Height for product #(s) _____ at article 3 of this Annex is _____.

- ☐ Category 3 Non-SA (NSA) products forming part of this requirement, refer to Annex D of this RFB (approval by AB required before adding to requirement)

- ☐ Category 4 – Wood Veneer – Freestanding Products

- ☐ Category 4 Non-SA (NSA) products forming part of this requirement, refer to Annex D of this RFB (approval by AB required before adding to requirement)

- ☐ Category 5 – Ancillary and Lighting Products

- ☐ Category 5 Non-SA (NSA) products forming part of this requirement, refer to Annex D of this RFB (approval by AB required before adding to requirement)

☒ Category 6 - Support Space – Collaborative Furniture

☐ Category 6 Non-SA (NSA) products forming part of this requirement, refer to Annex D of this RFB (approval by AB required before adding to requirement)

☐ Product Related Services

2. GoCUID identification and/or floor plan(s)

2.1 For Product Related Services requirements

2.2 For Categories 1-6:

Scenario a. ☒ Does not include a floor plan – Category 6

Scenario b. ☐ Includes floor plan(s) WITH identification of product information in Annex C of this RFB.
Category(ies) 1 & 2.

Floor plan(s) are used for information purposes

Refer to Annex A article 4 of the SA for Site inspection and Documentation instructions after contract award.

Site Inspection Date: n/a

3. Product and Pricing Tables

Bidder to complete: Sections B of the tables identified by the IU in article 3 of this Annex as well as Tables 9 and 10. In a resulting contract, the term “Bid” means the Supplier’s commitment, the term “Bidder” means “Contractor”.

Product Category: 6

Table 1 – Product (Only applicable for Scenario A procurements)

Section A - IU REQUIREMENT				Section B – SUPPLIER’S BID		
#	GoCUID	Description of Product (optional field)	Qty	Supplier Part Number	Firm Unit Price** \$	Extended Total [Qty x Price] \$
1	SREBRQPPATWSAWUS OOMABCTF2345435419 35		12			
2	TTPSQMRNILTSSUEP 60xxNILNIL30xx		4			
3	TTPSQPMPNILTSSUEP 72xxNILNIL36xx		1			
4	TDDAQPMFBPERSLNIL NIL142118xxNIL		1			
5	MBCRAPWGPVDNLSLP PCC42xx28xxNIL24xx		1			

<p>**Must not exceed ceiling unit price in SA.</p> <p>Add more rows if necessary.</p>	Product Total	\$
--	---------------	----

Table 2 - Delivery

Section A - IU REQUIREMENT				Section B – SUPPLIER'S BID		
Product Item # from Table 1	Location	Desired Date (Y/M/D)	Desired Time: Normal Business Hours (Normal) Or Outside Normal Business Hours (Outside)*	Supplier will deliver on the date and at the time below*	Firm Lot Price \$	Extended Total (Qty x Firm Unit Price) \$
1	NORTH PHASE 61 Queen Street	Aug-02-2017	[Outside Normal] 6PM – 7AM	(Y) (M) (D)		
2	SOUTH PHASE 61 Queen Street	Sept-20-2017	[Outside Normal] 6PM – 7AM			
<p>*If no dates and times are added by the Supplier, the Supplier agrees to deliver on the Desired Date and Time. [Normal Business Hours 8:00 – 17:00, as per SA, Annex A, article 5]</p> <p>Add more rows if necessary.</p>				Delivery Total:		\$

Table 3 – Installation

Section A - IU REQUIREMENT				Section B – SUPPLIER'S BID		
Product Item # from Table 1	Location	Desired Date (Y/M/D)	Desired Time: Normal Business Hours (Normal) Or Outside Normal Business Hours (Outside)*	Supplier will install on the date and at the time below*	Firm Lot Price \$	Extended Total (Qty x Firm Unit Price) \$

1	<p>NORTH PHASE Parliamentary Precinct Branch Ottawa Hydro Building 56 Sparks St., 4th Floor Ottawa, ON K1P 5A9</p> <p><i>(Note: All work that is noisy, odorous, requires shut downs or effects the daily operations of tenants in the building is to take place off hours and be scheduled with the Building.)</i></p>	2017/08/03 to 2017/08/06	[Normal] AND [Outside Normal]	(Y) (M) (D)		
2	<p>SOUTH PHASE Parliamentary Precinct Branch Ottawa Hydro Building 56 Sparks St., 4th Floor Ottawa, ON K1P 5A9</p> <p><i>(Note: All work that is noisy, odorous, requires shut downs or effects the daily operations of tenants in the building is to take place off hours and be scheduled with the Building.)</i></p>	2017/10/08 to 2017/10/12	[Normal] AND [Outside Normal]	(Y) (M) (D)		
<p>*If no dates and times are added by the Supplier, the Supplier agrees to install on the Desired Date and Time. [Normal Business Hours 8:00 – 17:00, as per SA, Annex A, article 5] Add more rows if necessary.</p>			Installation Total:		\$	

Table 4 – Optional Product

Table 5 – Optional Delivery

Table 6 – Optional Installation

Table 7 – Product Related Services

Table 8 – Standard Finishes and Canada's Facilities to Accommodate the Delivery and Certifications

1.	Standard Finishes	
1.1	<p>IU is to consult the Supplier's Website identified in Part 6A of the SA to view the available finishes.</p> <p>Within three business days of the contract award, the Contracting Authority will provide the Contractor with a written notice of Canada's finish choices for each of the product(s) in Annex A.</p> <p>The Contractor will deliver the products corresponding to Canada's choice of specific finishes(s). No additional charge will be applied to Canada.</p>	
2.	Canada's Facilities to Accommodate the Delivery	
2.1	Loading Dock/Location	
A	Location	No Loading Dock
B	Dock	
C	Lift	
D	Door	

2.2	Freight Elevator	
2.3	Other (specify, if any)	There is a larger elevator on site H89"xW73"xL52". Elevator protection must be in place, floor protection in the elevator must be in place, schedule of elevator use to be coordinated with the building manager.
	Continuance of Certifications	
	The Bidder certifies that by submitting a bid in response to the RFB, the Bidder, and any of the Bidder's members if the Bidder is a Joint Venture, continues to comply with all of the certifications listed in Parts 6A and 6B of the Bidder's SA for Work Spaces, as follows:	
3.1	Integrity Provisions	
3.2	Federal Contractor's Program for Employment Equity	
3.4	Product Conformance	
3.5	Price Certification (In accordance with the SA, Part 6B)	

Table 9 - Bid Evaluation and Contract Total (Canada may complete if not completed by the Bidder)

1	Product Total (Table 1)	\$
2	Optional Product Total (Table 4)	\$
3	Delivery Total (Table 2)	\$
4	Optional Delivery Total (Table 5)	\$
5	Installation Total (Table 3)	\$
6	Optional Installation Total (Table 6)	\$
7	Product Related Services Total (if applicable) (Table 7)	\$
8	NSA Total (if applicable) refer to Annex D	\$
9	Hardware Total as per article 1.5 of Annex A-1 of SA (if applicable)	\$
10	Total Evaluated (Bid) Price* (1 + 2 + 3 + 4 + 5 + 6+ 7+8+9):	\$\$
11	Applicable Tax(es):	\$
12	Total Estimated Cost (10+11):	\$

Table 10 – Bidder's Authorized Representative

Table 6 – Bidder's Authorized Representative		
1.	Bidder's Authorized Representative for the Bid and the Contract	
	Name:	Telephone:
		E-Mail:
		Other:

*At contract award, "Total Evaluated (Bid) Price" becomes "Contract Price".

ANNEX B SECURITY REQUIREMENTS

The security requirements set out in the attached Security Requirements Check List (SRCL) and in the terms below apply to and form part of the Contract.

Government of Canada / Gouvernement du Canada		<div style="border: 1px solid black; padding: 5px; display: inline-block;"> RECEIVED FEB 20 2017 </div>	Contract Number / Numéro du contrat EP927 17 3019
		Security Classification / Classification de sécurité UNCLASSIFIED	

SECURITY REQUIREMENTS CHECK LIST (SRCL)
LISTE DE VÉRIFICATION DES EXIGENCES RELATIVES À LA SÉCURITÉ (LVERS)

PART A - CONTRACT INFORMATION / PARTIE A - INFORMATION CONTRACTUELLE		
1. Originating Government Department or Organization / Ministère ou organisme gouvernemental d'origine Public Works and Government Services Canada	2. Branch or Directorate / Direction générale ou Direction Parliamentary Product Branch	
3. a) Subcontract Number / Numéro du contrat de sous-traitance	3. b) Name and Address of Subcontractor / Nom et adresse du sous-traitant	
4. Brief Description of Work / Brève description du travail Furniture procurement for full office and workplace trip		
5. a) Will the supplier require access to Controlled Goods? / Le fournisseur aura-t-il accès à des marchandises contrôlées? <input checked="" type="checkbox"/> No / Non <input type="checkbox"/> Yes / Oui		
5. b) Will the supplier require access to unclassified military technical data subject to the provisions of the Technical Data Control Regulations? / Le fournisseur aura-t-il accès à des données techniques militaires non classifiées qui sont assujetties aux dispositions du Règlement sur le contrôle des données techniques? <input checked="" type="checkbox"/> No / Non <input type="checkbox"/> Yes / Oui		
6. Indicate the type of access required / Indiquer le type d'accès requis		
6. a) Will the supplier and its employees require access to PROTECTED and/or CLASSIFIED information or assets? / Le fournisseur ainsi que les employés auront-ils accès à des renseignements ou à des biens PROTÉGÉS et/ou CLASSIFIÉS? (Specify the level of access using the chart in Question 7. c) / (Préciser le niveau d'accès en utilisant le tableau qui se trouve à la question 7. c) <input checked="" type="checkbox"/> No / Non <input type="checkbox"/> Yes / Oui		
6. b) Will the supplier and its employees (e.g. cleaners, maintenance personnel) require access to restricted access areas? No access to PROTECTED and/or CLASSIFIED information or assets is permitted. / Le fournisseur et ses employés (p. ex. nettoyeurs, personnel d'entretien) auront-ils accès à des zones d'accès restreintes? L'accès à des renseignements ou à des biens PROTÉGÉS et/ou CLASSIFIÉS n'est pas autorisé. <input type="checkbox"/> No / Non <input checked="" type="checkbox"/> Yes / Oui		
6. c) Is this a commercial courier or delivery requirement with no overnight storage? / S'agit-il d'un contrat de messagerie ou de livraison commerciale sans entreposage de nuit? <input checked="" type="checkbox"/> No / Non <input type="checkbox"/> Yes / Oui		
7. a) Indicate the type of information that the supplier will be required to access / Indiquer le type d'information auquel le fournisseur devra avoir accès		
Canada <input type="checkbox"/>	NATO / OTAN <input type="checkbox"/>	Foreign / Étranger <input type="checkbox"/>
7. b) Release restrictions / Restrictions relatives à la diffusion		
No release restrictions / Aucune restriction relative à la diffusion <input type="checkbox"/> Not releasable / À ne pas diffuser <input type="checkbox"/> Restricted to: / Limité à: <input type="checkbox"/> Specify country(ies): / Préciser le(s) pays:	At NATO countries / Tous les pays de l'OTAN <input type="checkbox"/> Restricted to: / Limité à: <input type="checkbox"/> Specify country(ies): / Préciser le(s) pays:	No release restrictions / Aucune restriction relative à la diffusion <input type="checkbox"/> Restricted to: / Limité à: <input type="checkbox"/> Specify country(ies): / Préciser le(s) pays:
7. c) Level of information / Niveau d'information		
PROTECTED A / PROTÉGÉ A <input type="checkbox"/> PROTECTED B / PROTÉGÉ B <input type="checkbox"/> PROTECTED C / PROTÉGÉ C <input type="checkbox"/> CONFIDENTIAL / CONFIDENTIEL <input type="checkbox"/> SECRET <input type="checkbox"/> TOP SECRET <input type="checkbox"/> TRÈS SECRET <input type="checkbox"/> TOP SECRET (SIGINT) <input type="checkbox"/> TRÈS SECRET (SIGINT) <input type="checkbox"/>	NATO UNCLASSIFIED <input type="checkbox"/> NATO NON CLASSIFIÉ <input type="checkbox"/> NATO RESTRICTED / NATO DIFFUSION RESTREINTE <input type="checkbox"/> NATO CONFIDENTIAL / NATO CONFIDENTIEL <input type="checkbox"/> NATO SECRET <input type="checkbox"/> COSMIC TOP SECRET <input type="checkbox"/> COSMIC TRÈS SECRET <input type="checkbox"/>	PROTECTED A / PROTÉGÉ A <input type="checkbox"/> PROTECTED B / PROTÉGÉ B <input type="checkbox"/> PROTECTED C / PROTÉGÉ C <input type="checkbox"/> CONFIDENTIAL / CONFIDENTIEL <input type="checkbox"/> SECRET <input type="checkbox"/> TOP SECRET <input type="checkbox"/> TRÈS SECRET <input type="checkbox"/> TOP SECRET (SIGINT) <input type="checkbox"/> TRÈS SECRET (SIGINT) <input type="checkbox"/>

TBS/SCT 350-103(2004/12)

Security Classification / Classification de sécurité
 UNCLASSIFIED

Contract Number / Numéro du contrat

EP927-17-3019

Security Classification / Classification de sécurité
UNCLASSIFIED**PART A (continued) / PARTIE A (suite)**

11. Will the supplier require access to PROTECTED and/or CLASSIFIED COMSEC information or assets?
Le fournisseur aura-t-il accès à des renseignements ou à des biens COMSEC désignés PROTÉGÉS et/ou CLASSIFIÉS? ☒ No ☐ Yes
Non Oui
- If Yes, indicate the level of sensitivity:
Dans l'affirmative, indiquer le niveau de sensibilité :

12. Will the supplier require access to extremely sensitive INFOSEC information or assets?
Le fournisseur aura-t-il accès à des renseignements ou à des biens INFOSEC de nature extrêmement délicate? ☒ No ☐ Yes
Non Oui

Short Title(s) of material / Titre(s) abrégé(s) du matériel :

Document Number / Numéro du document :

PART B - PERSONNEL (SUPPLIER) / PARTIE B - PERSONNEL (FOURNISSEUR)

10. a) Personnel security screening level required / Niveau de contrôle de la sécurité du personnel requis

☐ RELIABILITY STATUS
COTE DE FIABILITÉ☐ CONFIDENTIAL
CONFIDENTIEL☐ SECRET
SECRET☐ TOP SECRET
TRÈS SECRET☐ TOP SECRET - SIGINT
TRÈS SECRET - SIGINT☐ NATO CONFIDENTIAL
NATO CONFIDENTIEL☐ NATO SECRET
NATO SECRET☐ COSMIC TOP SECRET
COSMIC TRÈS SECRET☒ SITE ACCESS
ACCÈS AUX EMPLACEMENTS

Special comments:

Commentaires spéciaux :

NOTE: If multiple levels of screening are identified, a Security Classification Guide must be provided.

REMARQUE: Si plusieurs niveaux de contrôle de sécurité sont requis, un guide de classification de la sécurité doit être fourni.

10. b) May unscreened personnel be used for portions of the work?
Du personnel sans autorisation sécuritaire peut-il se voir confier des parties du travail? ☒ No ☐ Yes
Non Oui
- If Yes, will unscreened personnel be escorted?
Dans l'affirmative, le personnel en question sera-t-il escorté? ☒ No ☐ Yes
Non Oui

PART C - SAFEGUARDS (SUPPLIER) / PARTIE C - MESURES DE PROTECTION (FOURNISSEUR)**INFORMATION / ASSETS / RENSEIGNEMENTS / BIENS**

11. a) Will the supplier be required to receive and store PROTECTED and/or CLASSIFIED information or assets on its site or premises?
Le fournisseur sera-t-il tenu de recevoir et d'entreposer sur place des renseignements ou des biens PROTÉGÉS et/ou CLASSIFIÉS? ☒ No ☐ Yes
Non Oui

11. b) Will the supplier be required to safeguard COMSEC information or assets?
Le fournisseur sera-t-il tenu de protéger des renseignements ou des biens COMSEC? ☒ No ☐ Yes
Non Oui

PRODUCTION

11. c) Will the production (manufacture, and/or repair and/or modification) of PROTECTED and/or CLASSIFIED material or equipment occur at the supplier's site or premises?
Les installations du fournisseur serviront-elles à la production (fabrication et/ou réparation et/ou modification) de matériel PROTÉGÉ et/ou CLASSIFIÉ? ☒ No ☐ Yes
Non Oui

INFORMATION TECHNOLOGY (IT) MEDIA / SUPPORT RELATIF À LA TECHNOLOGIE DE L'INFORMATION (TI)

11. d) Will the supplier be required to use its IT systems to electronically process, produce or store PROTECTED and/or CLASSIFIED information or data?
Le fournisseur sera-t-il tenu d'utiliser ses propres systèmes informatiques pour traiter, produire ou stocker électroniquement des renseignements ou des données PROTÉGÉS et/ou CLASSIFIÉS? ☒ No ☐ Yes
Non Oui

11. e) Will there be an electronic link between the supplier's IT systems and the government department or agency?
Disposera-t-on d'un lien électronique entre le système informatique du fournisseur et celui du ministère ou de l'agence gouvernementale? ☒ No ☐ Yes
Non Oui

TBS/SGT 350-103(2004/12)

Security Classification / Classification de sécurité

UNCLASSIFIED

Canada



Government of Canada
Gouvernement du Canada

Contract Number / Numéro du contrat
EP927 17 3019
Security Classification / Classification de sécurité
UNCLASSIFIED

PART C - (continued) / PARTIE C - (suite)

For users completing the form manually use the summary chart below to indicate the category(ies) and level(s) of safeguarding required at the supplier's site(s) or premises.
Les utilisateurs qui remplissent le formulaire manuellement doivent utiliser le tableau récapitulatif ci-dessous pour indiquer, pour chaque catégorie, les niveaux de sauvegarde requis aux installations du fournisseur.

For users completing the form online (via the Internet), the summary chart is automatically populated by your responses to previous questions.
Dans le cas des utilisateurs qui remplissent le formulaire en ligne (par Internet), les réponses aux questions précédentes sont automatiquement saisies dans le tableau récapitulatif.

SUMMARY CHART / TABLEAU RÉCAPITULATIF

Category / Catégorie	PROTECTED / PROTÉGÉE			CLASSIFIED / CLASSIFIÉE			NATO				COMSEC			
	A	B	C	CONFIDENTIAL	SECRET	TOP SECRET	NATO RESTRICTED	NATO CONFIDENTIAL	NATO SECRET	COMSEC TOP SECRET	Protected / PROTÉGÉE			TOP SECRET
											A	B	C	
Information / Assets / Informations / Éléments														
Production														
IT Media / Support IT														
IT Link / Lien électronique														

12. a) Is the description of the work contained within this SRCL PROTECTED and/or CLASSIFIED?
La description du travail visé par le présent LVERS est-elle de nature PROTÉGÉE et/ou CLASSIFIÉE?

☒ No / Non ☐ Yes / Oui

If Yes, classify this form by annotating the top and bottom in the area entitled "Security Classification".
Dans l'affirmative, classifiez le présent formulaire en indiquant le niveau de sécurité dans la case intitulée « Classification de sécurité » au haut et au bas du formulaire.

12. b) Will the documentation attached to this SRCL be PROTECTED and/or CLASSIFIED?
La documentation associée à la présente LVERS sera-t-elle PROTÉGÉE et/ou CLASSIFIÉE?

☒ No / Non ☐ Yes / Oui

If Yes, classify this form by annotating the top and bottom in the area entitled "Security Classification" and indicate with attachments (e.g. SECRET with Attachments).
Dans l'affirmative, classifiez le présent formulaire en indiquant le niveau de sécurité dans la case intitulée « Classification de sécurité » au haut et au bas du formulaire et indiquer qu'il y a des pièces jointes (p. ex. SECRET avec des pièces jointes).

TRIS/SCT 350-103(2004/12)

Security Classification / Classification de sécurité
UNCLASSIFIED

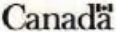

1. The Contractor personnel requiring access to secure work site(s) must, at all times during the performance of the Contract, **EACH** hold a valid **SITE ACCESS** Clearance, granted or approved by the Canadian Industrial Security Directorate, Public Works and Government Services Canada.

2. The Contractor must comply with the provisions of the *Security Requirements Check List* and security guide (if applicable), attached at Annex B.

ANNEX C FLOOR PLAN(s)

Instructions to Bidder(s):

For scenario B procurements Bidders must provide:

- a) completed floor plan(s) with proposed SA approved products;
- b) a product listing of proposed SA approved products offered at floor plan(s).

As a minimum the product listing must include the following information:

- Supplier part numbers;
- brief product descriptions;
- quantities;
- firm unit prices.

By submitting a bid, the Bidder certifies that their submission includes all components and quantities required and identified in the floor plan(s) in accordance with the product descriptions, the product configurations and panel matrices stipulated at Annex C.

***At contract award, “By submitting a bid, the Bidder...” becomes “The Contractor...”.**

1) Floor Plan(s) in PDF or AutoCAD version

AutoCAD drawing file will be available on Buyandsell.gc.ca.

2) Product Descriptions

- a. Type of power feed: base feeds.

3) Product Configurations

#	GoCUID	Description of Product
1	FSCAEA4224	
2	FSCAEA4824	
3	MTxxSCLxDxxxxxxxx36xx	
4	SPLSxxFAxxxxxCxxxxxx	
5	SPLSSSLxRxxxxOxxx2420	
6	SPLSSSLxRxxFFDDxx3620	
7	SPLSSSLxRxxFFDDxx7220	
8	SPPTFSMxxRH2FCD542424	
9	SPWAFSLxxDDxxCx723624	
10	WSxxPMLHRxxxxxxxx4824	
11	WSxxGGLHRxxxxxxxx6030	
12	WSxxHGLHRxxxxxxxx2424	
13	WSxxHGLHRxxxxxxxx4824	
14	WSxxHGLHRxxxxxxxx6024	

4) Workstation Layout(s)

WORKSTATION TYPE 1

3D View:

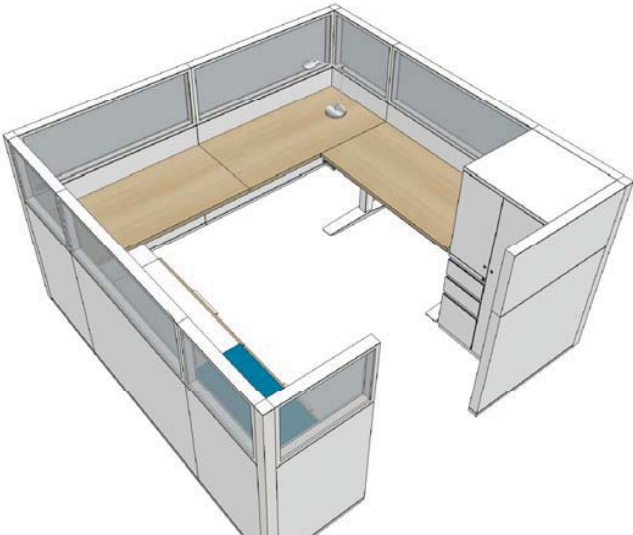

3D FOR REFERENCE ONLY

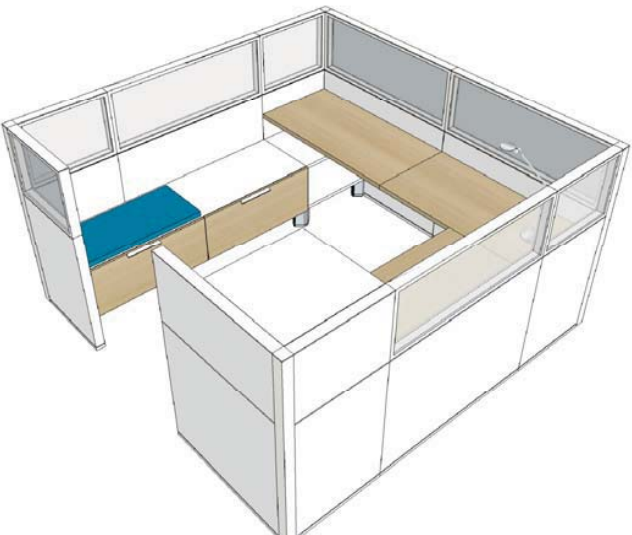

Workstation Type 1 Furniture Layout:

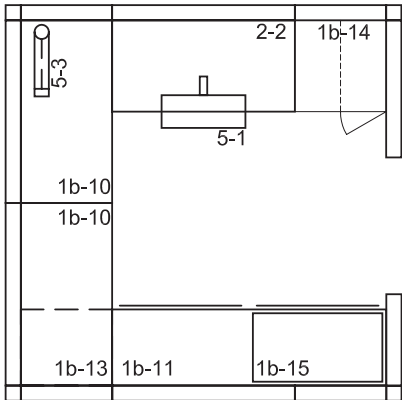

Workstation Type 1 Panel Layout:

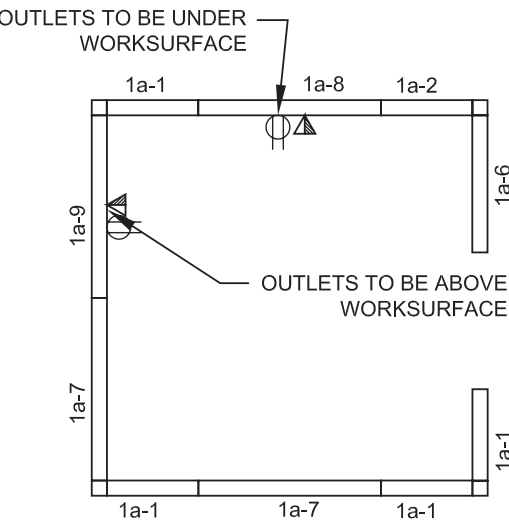

FURNITURE TYPICALS - WORKSTATION 1
QTY: 4 - W405, W406, (W402, W414 MIRRORED)

MCROBIE
ARCHITECTS + INTERIOR DESIGNERS

56 SPARKS - 4TH FLOOR
SENATE OFFICE FIT-UP

scale	N/A
date	2017-04-17
drawn	TB
proj.	16-250

dwg no:	WS1
rev.	

WS1 Consists of

Code No.	Description
Category 1A	
1a-1	Seated Height Privacy Non-Powered Lower element 1&2: Fabric Upper element: clear glazing (includes frame and glazing) 610mm (24")
1a-2	Seated Height Privacy Non-Powered Lower element 1&2: Fabric Upper element 1&2: Fabric 610mm (24")
1a-6	Seated Height Privacy, Non-Powered Lower element 1&2: Fabric Upper element 1&2: Fabric 914mm (36")
1a-7	Seated Height Privacy Non-Powered Lower element 1&2: Fabric Upper element: clear glazing (includes frame and glazing) 1219mm (48")
1a-8	Seated Height Privacy Powered - below worksurface Lower element 1&2: Fabric Upper element: clear glazing (includes frame and glazing) 1219mm (48")
1a-9	Seated Height Privacy Powered - above worksurface Lower element 1&2: Fabric Upper element: clear glazing (includes frame and glazing) 1219mm (48")

WS1 Consists of

Code No.	Description
Category 1B, Catégorie 1B	
1b-10	Work Surface Panel Mounted High Pressure Laminate Rectangular 1220mm (48") x 610mm (24"), WSxxPMLHRxxxxxxx4824
1b-11	Storage Product Low Storage - Credenza Unit Storage Supported Laminate Rectangular Drawer-Drawer 1829mm (72") x 508mm (20"), SPLSSSLxRxxFFDDxx7220
1b-13	Storage Product Low Storage - Credenza Unit Storage Supported Laminate Rectangular Open Cupboard 610mm (24") x 508mm (20"), SPLSSSLxRxxxxOxxx2420
1b-14	Storage Product Personal Storage Tower Free standing Metal Hinged right Box, Box, File Closed-Drawer 1372mm (54") x 610mm (24") x 610mm (24"), SPPTFSMxxRH2FCD542424
1b-15	Seat Cushion Low-Storage - Credenza Unit Fabric Cushion Seat SPLSxxFAxxxxxCSxxxxxx
Category 2	
2-2	Sit/Stand Range Height Adjustable Work Surface Electrically Assisted 1219mm (48") x 610mm (24"), FSCEA4824
Category 5	
5-1	Keyboard Tray for 24"D surface Lever control Gel palm support KMSLCG24
5-3	Task Light Desk Base Type, TLDBT

WORKSTATION TYPE 2

3D View:

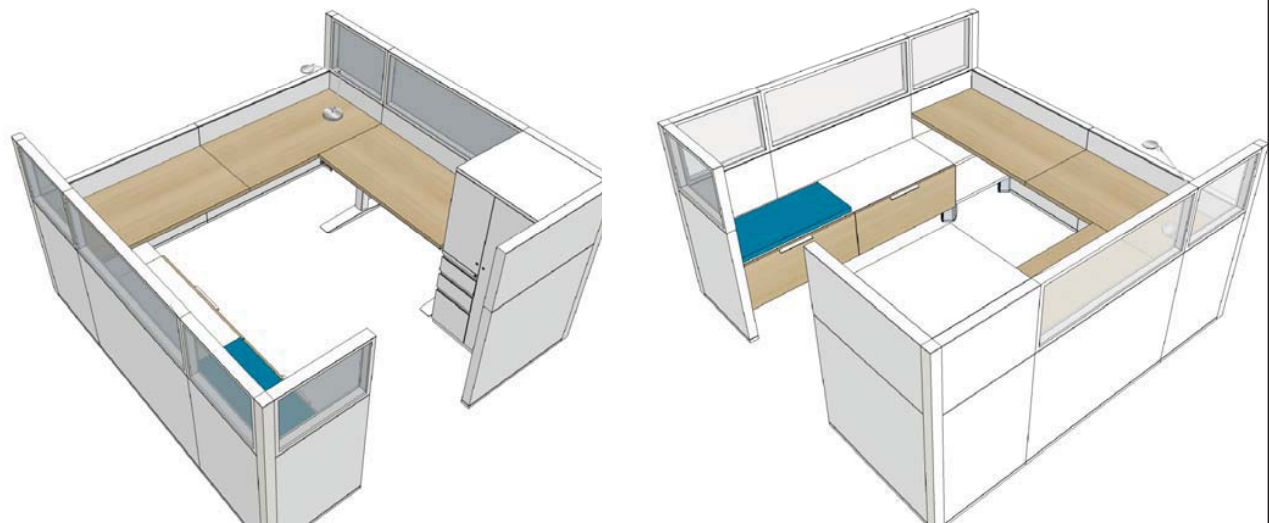

3D FOR REFERENCE ONLY

Workstation Type 2 Furniture Layout:

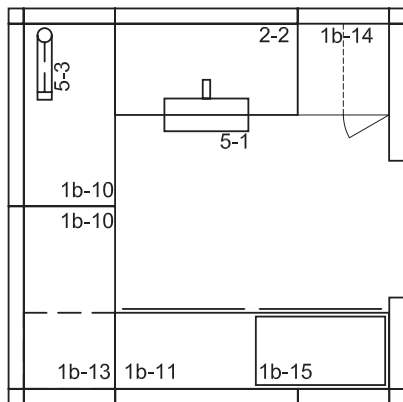

Workstation Type 2 Panel Layout:

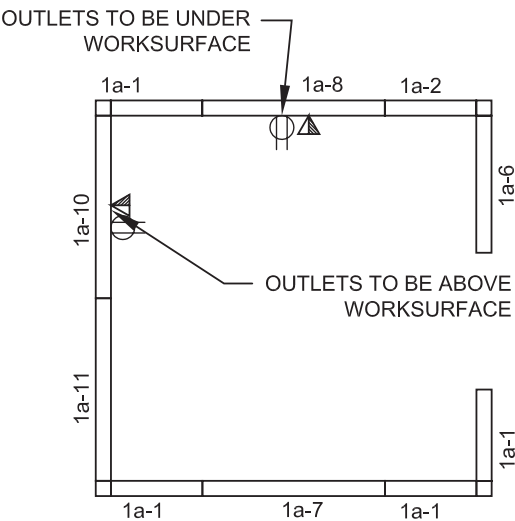

FURNITURE TYPICALS - WORKSTATION 2
QTY: 2 - W407, W408

MCROBIE
ARCHITECTS + INTERIOR DESIGNERS

56 SPARKS - 4TH FLOOR
SENATE OFFICE FIT-UP

scale	N/A
date	2017-04-17
drawn	TB
proj.	16-250

dwg no:	WS2
rev.	

WS2 Consists of

Code No.	Description
Category 1A	
1a-1	Seated Height Privacy Non-Powered Lower element 1&2: Fabric Upper element: clear glazing (includes frame and glazing) 610mm (24")
1a-2	Seated Height Privacy Non-Powered Lower element 1&2: Fabric Upper element 1&2: Fabric 610mm (24")
1a-6	Seated Height Privacy, Non-Powered Lower element 1&2: Fabric Upper element 1&2: Fabric 914mm (36")
1a-7	Seated Height Privacy Non-Powered Lower element 1&2: Fabric Upper element: clear glazing (includes frame and glazing) 1219mm (48")
1a-8	Seated Height Privacy Powered - below worksurface Lower element 1&2: Fabric Upper element: clear glazing (includes frame and glazing) 1219mm (48")
1a-10	Base Height Powered - above worksurface Lower element 1&2: Fabric 1219mm (48")
1a-11	Base Height Non-Powered Lower element 1&2: Fabric 1219mm (48")

WS2 Consists of

Code No.	Description
Category 1B, Catégorie 1B	
1b-10	Work Surface Panel Mounted High Pressure Laminate Rectangular 1220mm (48") x 610mm (24"), WSxxPMLHRxxxxxxx4824
1b-11	Storage Product Low Storage - Credenza Unit Storage Supported Laminate Rectangular Drawer-Drawer 1829mm (72") x 508mm (20"), SPLSSSLxRxxFFDDxx7220
1b-13	Storage Product Low Storage - Credenza Unit Storage Supported Laminate Rectangular Open Cupboard 610mm (24") x 508mm (20"), SPLSSSLxRxxxxOxxx2420
1b-14	Storage Product Personal Storage Tower Free standing Metal Hinged right Box, Box, File Closed-Drawer 1372mm (54") x 610mm (24") x 610mm (24"), SPPTFSMxxRH2FCD542424
1b-15	Seat Cushion Low-Storage - Credenza Unit Fabric Cushion Seat SPLSxxFAxxxxxCSxxxxxx
Category 2	
2-2	Sit/Stand Range Height Adjustable Work Surface Electrically Assisted 1219mm (48") x 610mm (24"), FSCEA4824
Category 5	
5-1	Keyboard Tray for 24"D surface Lever control Gel palm support KMMLCG24
5-3	Task Light Desk Base Type, TLDBT

WORKSTATION TYPE 3

3D View:

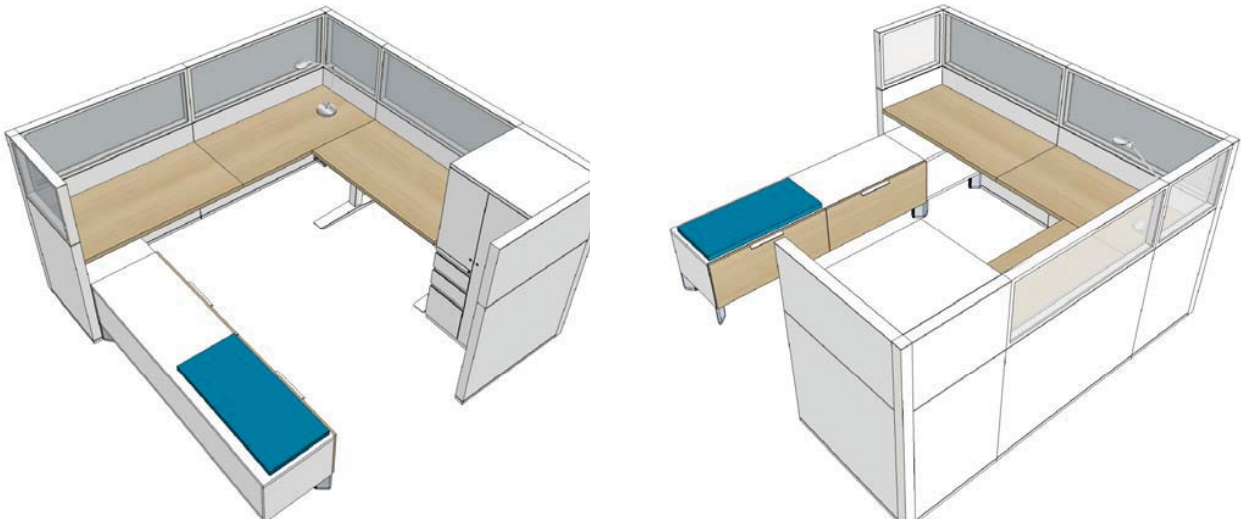

3D FOR REFERENCE ONLY

Workstation Type 3 Furniture Layout:

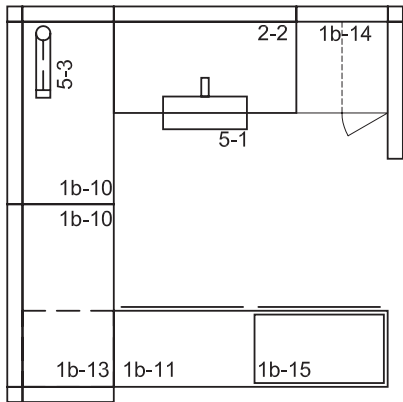

Workstation Type 3 Panel Layout:

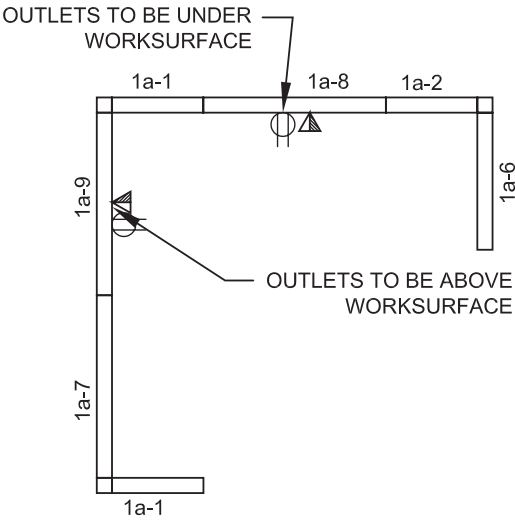

FURNITURE TYPICALS - WORKSTATION 3
QTY: 2 - W413 (W401 MIRRORED)

MCROBIE
ARCHITECTS + INTERIOR DESIGNERS

56 SPARKS - 4TH FLOOR
SENATE OFFICE FIT-UP

scale	N/A
date	2017-04-17
drawn	TB
proj.	16-250

dwg no:	WS3
rev.	

WS3 Consists of

Code No.	Description
Category 1A	
1a-1	Seated Height Privacy Non-Powered Lower element 1&2: Fabric Upper element: clear glazing (includes frame and glazing) 610mm (24")
1a-2	Seated Height Privacy Non-Powered Lower element 1&2: Fabric Upper element 1&2: Fabric 610mm (24")
1a-6	Seated Height Privacy, Non-Powered Lower element 1&2: Fabric Upper element 1&2: Fabric 914mm (36")
1a-7	Seated Height Privacy Non-Powered Lower element 1&2: Fabric Upper element: clear glazing (includes frame and glazing) 1219mm (48")
1a-8	Seated Height Privacy Powered - below worksurface Lower element 1&2: Fabric Upper element: clear glazing (includes frame and glazing) 1219mm (48")
1a-9	Seated Height Privacy Powered - above worksurface Lower element 1&2: Fabric Upper element: clear glazing (includes frame and glazing) 1219mm (48")

WS3 Consists of

Code No.	Description
Category 1B, Catégorie 1B	
1b-10	Work Surface Panel Mounted High Pressure Laminate Rectangular 1220mm (48") x 610mm (24"), WSxxPMLHRxxxxxxx4824
1b-11	Storage Product Low Storage - Credenza Unit Storage Supported Laminate Rectangular Drawer-Drawer 1829mm (72") x 508mm (20"), SPLSSSLxRxxFFDDxx7220
1b-13	Storage Product Low Storage - Credenza Unit Storage Supported Laminate Rectangular Open Cupboard 610mm (24") x 508mm (20"), SPLSSSLxRxxxxOxxx2420
1b-14	Storage Product Personal Storage Tower Free standing Metal Hinged right Box, Box, File Closed-Drawer 1372mm (54") x 610mm (24") x 610mm (24"), SPPTFSMxxRH2FCD542424
1b-15	Seat Cushion Low-Storage - Credenza Unit Fabric Cushion Seat SPLSxxFAxxxxxCSxxxxxx
Category 2	
2-2	Sit/Stand Range Height Adjustable Work Surface Electrically Assisted 1219mm (48") x 610mm (24"), FSCEA4824
Category 5	
5-1	Keyboard Tray for 24"D surface Lever control Gel palm support KMSLCG24
5-3	Task Light Desk Base Type, TLDBT

WORKSTATION TYPE 4

3D View:

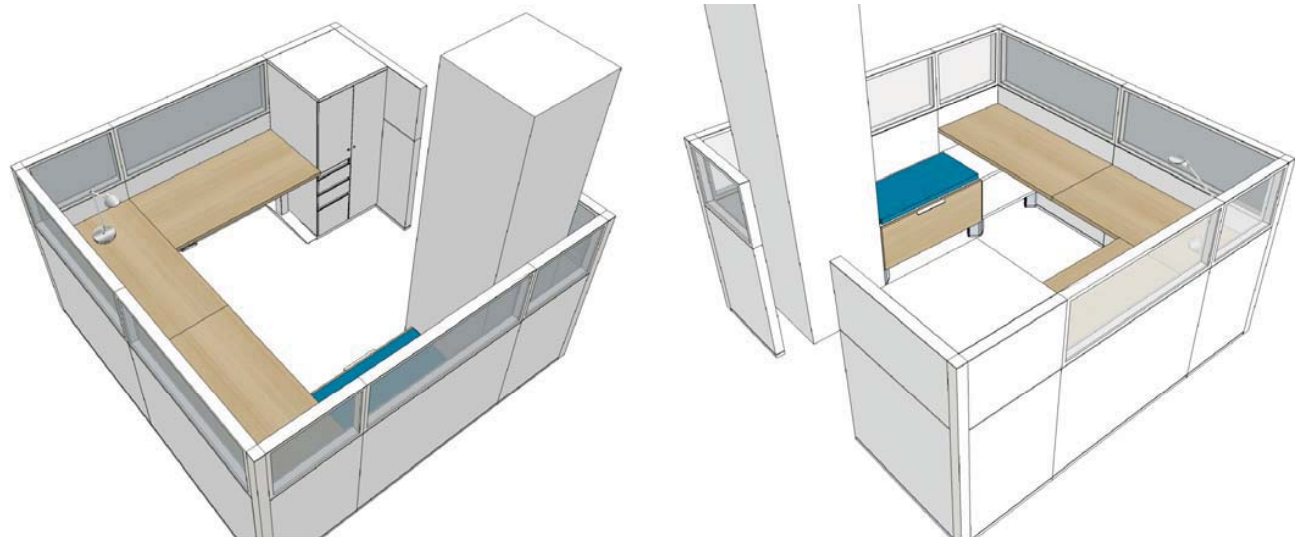

3D FOR REFERENCE ONLY

Workstation Type 4 Furniture Layout:

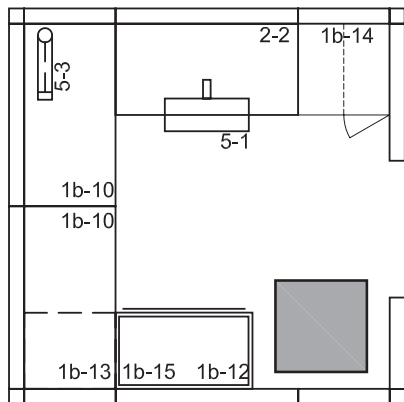

Workstation Type 4 Panel Layout:

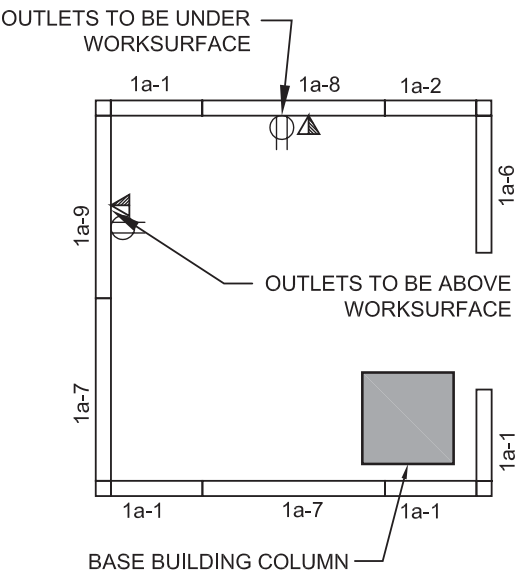

FURNITURE TYPICALS - WORKSTATION 4
QTY: 1 - W412

MCROBIE
ARCHITECTS + INTERIOR DESIGNERS

56 SPARKS - 4TH FLOOR
SENATE OFFICE FIT-UP

scale	N/A
date	2017-04-17
drawn	TB
proj.	16-250

dwg no:	WS4
rev.	

WS4 Consists of

Code No.	Description
Category 1A	
1a-1	Seated Height Privacy Non-Powered Lower element 1&2: Fabric Upper element: clear glazing (includes frame and glazing) 610mm (24")
1a-2	Seated Height Privacy Non-Powered Lower element 1&2: Fabric Upper element 1&2: Fabric 610mm (24")
1a-6	Seated Height Privacy, Non-Powered Lower element 1&2: Fabric Upper element 1&2: Fabric 914mm (36")
1a-7	Seated Height Privacy Non-Powered Lower element 1&2: Fabric Upper element: clear glazing (includes frame and glazing) 1219mm (48")
1a-8	Seated Height Privacy Powered - below worksurface Lower element 1&2: Fabric Upper element: clear glazing (includes frame and glazing) 1219mm (48")
1a-9	Seated Height Privacy Powered - above worksurface Lower element 1&2: Fabric Upper element: clear glazing (includes frame and glazing) 1219mm (48")

WS4 Consists of

Code No.	Description
Category 1B, Catégorie 1B	
1b-10	Work Surface Panel Mounted High Pressure Laminate Rectangular 1220mm (48") x 610mm (24"), WSxxPMLHRxxxxxxx4824
1b-12	Storage Product Low Storage - Credenza Unit Storage Supported Laminate Rectangular Drawer-Drawer 915mm (36") x 508mm (20"), SPLSSSLxRxxFFDDxx3620
1b-13	Storage Product Low Storage - Credenza Unit Storage Supported Laminate Rectangular Open Cupboard 610mm (24") x 508mm (20"), SPLSSSLxRxxxxOxxx2420
1b-14	Storage Product Personal Storage Tower Free standing Metal Hinged right Box, Box, File Closed-Drawer 1372mm (54") x 610mm (24") x 610mm (24"), SPPTFSMxxRH2FCD542424
1b-15	Seat Cushion Low-Storage - Credenza Unit Fabric Cushion Seat SPLSxxFAxxxxxCSxxxxxx
Category 2	
2-2	Sit/Stand Range Height Adjustable Work Surface Electrically Assisted 1219mm (48") x 610mm (24"), FSCEA4824
Category 5	
5-1	Keyboard Tray for 24"D surface Lever control Gel palm support KMSLCG24
5-3	Task Light Desk Base Type, TLDBT

WORKSTATION TYPE 5

3D View:

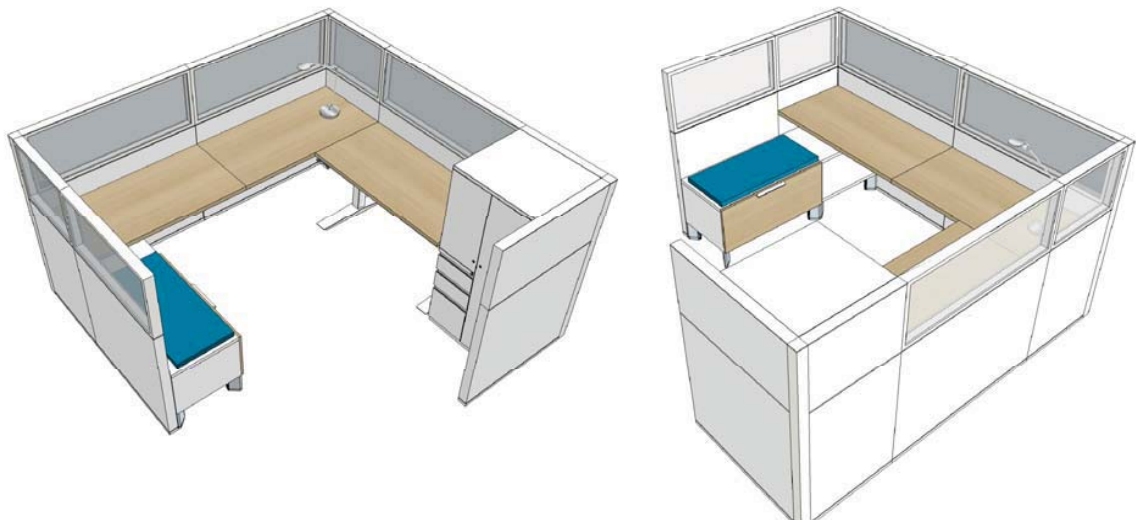

3D FOR REFERENCE ONLY

Workstation Type 5 Furniture Layout:

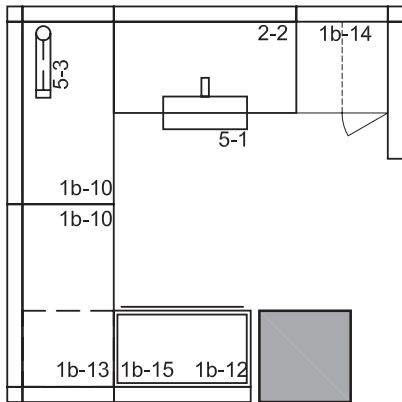

Workstation Type 5 Panel Layout:

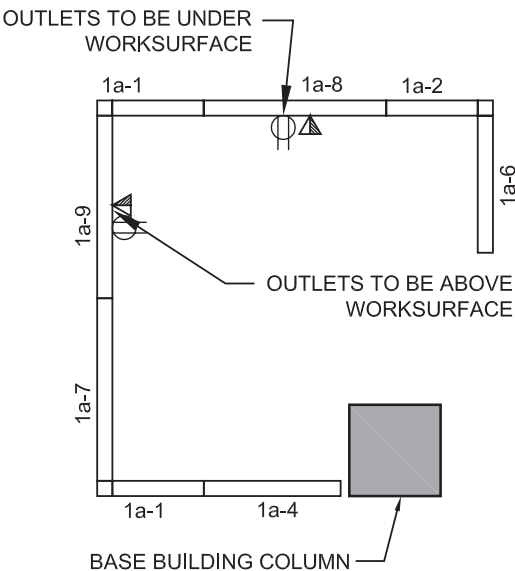

FURNITURE TYPICALS - WORKSTATION 5
QTY: 2 - W409 (W403 MIRRORED)

MCROBIE
ARCHITECTS + INTERIOR DESIGNERS

56 SPARKS - 4TH FLOOR
SENATE OFFICE FIT-UP

scale	N/A
date	2017-04-17
drawn	TB
proj.	16-250

dwg no:	WS5
rev.	

WS5 Consists of

Code No.	Description
Category 1A	
1a-1	Seated Height Privacy Non-Powered Lower element 1&2: Fabric Upper element: clear glazing (includes frame and glazing) 610mm (24")
1a-2	Seated Height Privacy Non-Powered Lower element 1&2: Fabric Upper element 1&2: Fabric 610mm (24")
1a-4	Seated Height Privacy, Non-Powered Lower element 1&2: Fabric Upper element: clear glazing (includes frame and glazing) 914mm (36")
1a-6	Seated Height Privacy, Non-Powered Lower element 1&2: Fabric Upper element 1&2: Fabric 914mm (36")
1a-7	Seated Height Privacy Non-Powered Lower element 1&2: Fabric Upper element: clear glazing (includes frame and glazing) 1219mm (48")
1a-8	Seated Height Privacy Powered - below worksurface Lower element 1&2: Fabric Upper element: clear glazing (includes frame and glazing) 1219mm (48")
1a-8	Seated Height Privacy Powered - above worksurface Lower element 1&2: Fabric Upper element: clear glazing (includes frame and glazing) 1219mm (48")

WS5 Consists of

Code No.	Description
Category 1B, Catégorie 1B	
1b-10	Work Surface Panel Mounted High Pressure Laminate Rectangular 1220mm (48") x 610mm (24"), WSxxPMLHRxxxxxxx4824
1b-12	Storage Product Low Storage - Credenza Unit Storage Supported Laminate Rectangular Drawer-Drawer 915mm (36") x 508mm (20"), SPLSSSLxRxxFFDDxx3620
1b-13	Storage Product Low Storage - Credenza Unit Storage Supported Laminate Rectangular Open Cupboard 610mm (24") x 508mm (20"), SPLSSSLxRxxxxOxxx2420
1b-14	Storage Product Personal Storage Tower Free standing Metal Hinged right Box, Box, File Closed-Drawer 1372mm (54") x 610mm (24") x 610mm (24"), SPPTFSMxxRH2FCD542424
1b-15	Seat Cushion Low-Storage - Credenza Unit Fabric Cushion Seat SPLSxxFAxxxxxCSxxxxxx
Category 2	
2-2	Sit/Stand Range Height Adjustable Work Surface Electrically Assisted 1219mm (48") x 610mm (24"), FSCEA4824
Category 5	
5-1	Keyboard Tray for 24"D surface Lever control Gel palm support KMMLCG24
5-3	Task Light Desk Base Type, TLDBT

WORKSTATION TYPE 6

3D View:

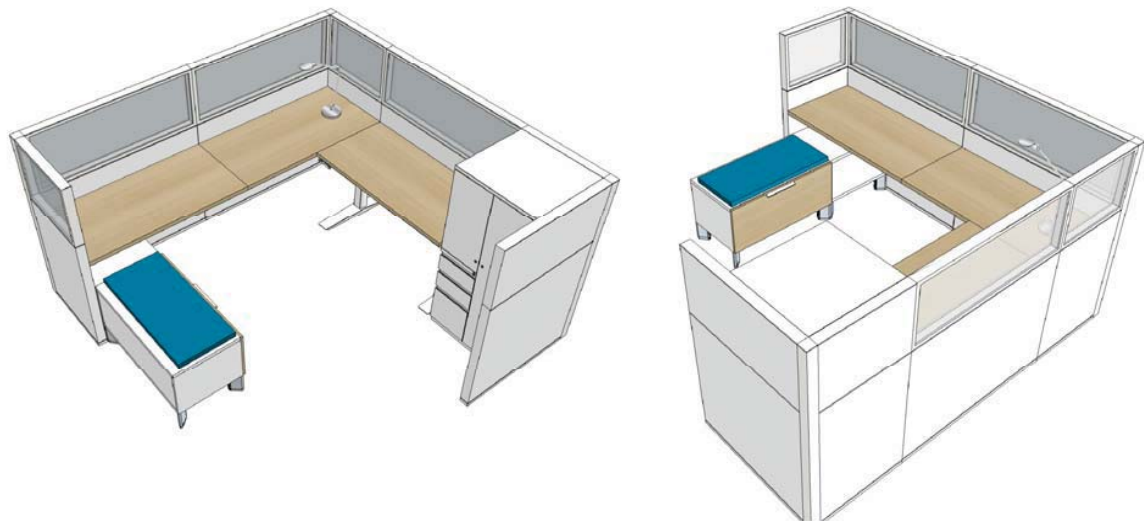

3D FOR REFERENCE ONLY

Workstation Type 6 Furniture Layout:

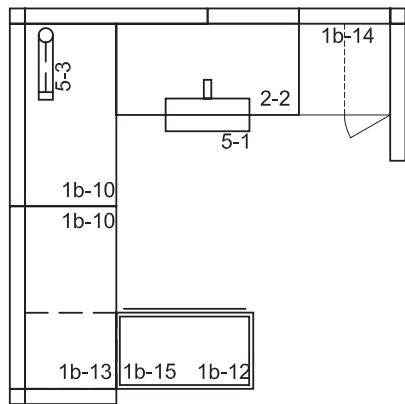

Workstation Type 6 Panel Layout:

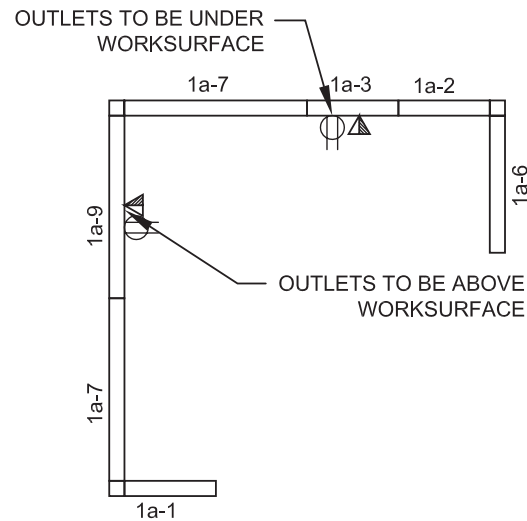

FURNITURE TYPICALS - WORKSTATION 6
QTY: 1 - W404

MCROBIE
ARCHITECTS + INTERIOR DESIGNERS

56 SPARKS - 4TH FLOOR
SENATE OFFICE FIT-UP

scale	N/A
date	2017-04-17
drawn	TB
proj.	16-250

dwg no:	WS6
rev.	

WS6 Consists of

Code No.	Description
Category 1A	
1a-1	Seated Height Privacy Non-Powered Lower element 1&2: Fabric Upper element: clear glazing (includes frame and glazing) 610mm (24")
1a-2	Seated Height Privacy Non-Powered Lower element 1&2: Fabric Upper element 1&2: Fabric 610mm (24")
1a-6	Seated Height Privacy, Non-Powered Lower element 1&2: Fabric Upper element 1&2: Fabric 914mm (36")
1a-7	Seated Height Privacy Non-Powered Lower element 1&2: Fabric Upper element: clear glazing (includes frame and glazing) 1219mm (48")
1a-8	Seated Height Privacy Powered - below worksurface Lower element 1&2: Fabric Upper element: clear glazing (includes frame and glazing) 1219mm (48")
1a-9	Seated Height Privacy Powered - above worksurface Lower element 1&2: Fabric Upper element: clear glazing (includes frame and glazing) 1219mm (48")

WS6 Consists of

Code No.	Description
Category 1B, Catégorie 1B	
1b-10	Work Surface Panel Mounted High Pressure Laminate Rectangular 1220mm (48") x 610mm (24"), WSxxPMLHRxxxxxxx4824
1b-12	Storage Product Low Storage - Credenza Unit Storage Supported Laminate Rectangular Drawer-Drawer 915mm (36") x 508mm (20"), SPLSSSLxRxxFFDDxx3620
1b-13	Storage Product Low Storage - Credenza Unit Storage Supported Laminate Rectangular Open Cupboard 610mm (24") x 508mm (20"), SPLSSSLxRxxxxOxxx2420
1b-14	Storage Product Personal Storage Tower Free standing Metal Hinged right Box, Box, File Closed-Drawer 1372mm (54") x 610mm (24") x 610mm (24"), SPPTFSMxxRH2FCD542424
1b-15	Seat Cushion Low-Storage - Credenza Unit Fabric Cushion Seat SPLSxxFAxxxxxCSxxxxxx
Category 2	
2-2	Sit/Stand Range Height Adjustable Work Surface Electrically Assisted 1219mm (48") x 610mm (24"), FSCEA4824
Category 5	
5-1	Keyboard Tray for 24"D surface Lever control Gel palm support KMSLCG24
5-3	Task Light Desk Base Type, TLDBT

WORKSTATION TYPE 7

3D View:

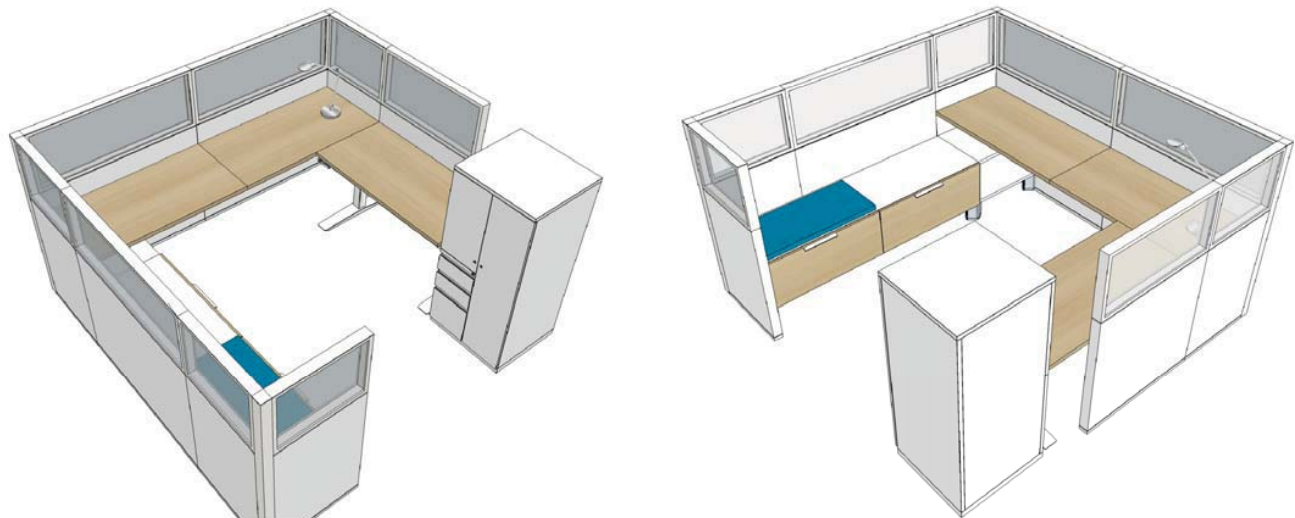

3D FOR REFERENCE ONLY

Workstation Type 7 Furniture Layout:

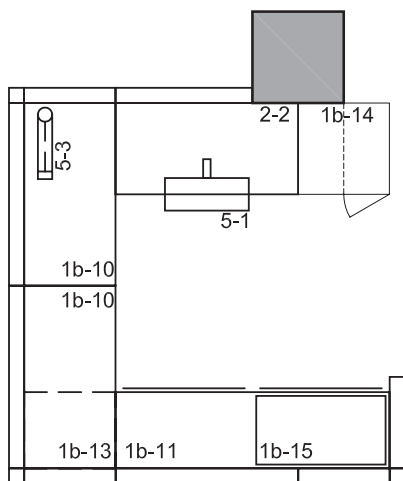

Workstation Type 7 Panel Layout:

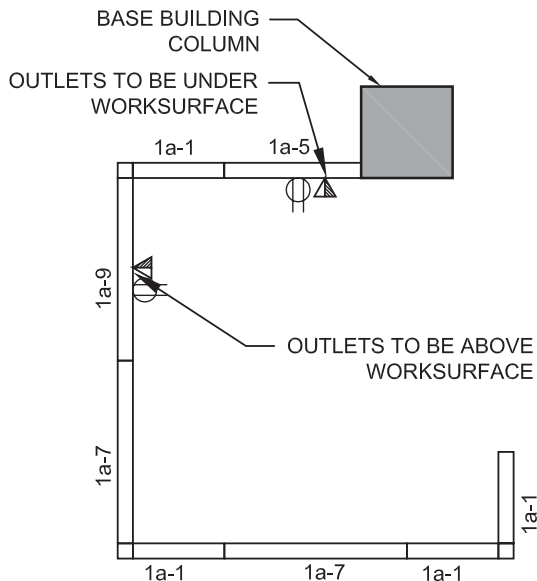

FURNITURE TYPICALS - WORKSTATION 7
QTY: 1 - W410

MCROBIE
ARCHITECTS + INTERIOR DESIGNERS

56 SPARKS - 4TH FLOOR
SENATE OFFICE FIT-UP

scale	N/A
date	2017-04-17
drawn	TB
proj.	16-250

dwg no:	WS7
rev.	

WS7 Consists of

Code No.	Description
Category 1A	
1a-1	Seated Height Privacy Non-Powered Lower element 1&2: Fabric Upper element: clear glazing (includes frame and glazing) 610mm (24")
1a-5	Seated Height Privacy Powered - below worksurface Lower element 1&2: Fabric Upper element: clear glazing (includes frame and glazing) 915mm (36")
1a-7	Seated Height Privacy Non-Powered Lower element 1&2: Fabric Upper element: clear glazing (includes frame and glazing) 1219mm (48")
1a-9	Seated Height Privacy Powered - above worksurface Lower element 1&2: Fabric Upper element: clear glazing (includes frame and glazing) 1219mm (48")

WS7 Consists of

Code No.	Description
Category 1B, Catégorie 1B	
1b-10	Work Surface Panel Mounted High Pressure Laminate Rectangular 1220mm (48") x 610mm (24"), WSxxPMLHRxxxxxxx4824
1b-11	Storage Product Low Storage - Credenza Unit Storage Supported Laminate Rectangular Drawer-Drawer 1829mm (72") x 508mm (20"), SPLSSSLxRxxFFDDxx7220
1b-13	Storage Product Low Storage - Credenza Unit Storage Supported Laminate Rectangular Open Cupboard 610mm (24") x 508mm (20"), SPLSSSLxRxxxxOxxx2420
1b-14	Storage Product Personal Storage Tower Free standing Metal Hinged right Box, Box, File Closed-Drawer 1372mm (54") x 610mm (24") x 610mm (24"), SPPTFSMxxRH2FCD542424
1b-15	Seat Cushion Low-Storage - Credenza Unit Fabric Cushion Seat SPLSxxFAxxxxxCSxxxxxx
Category 2	
2-2	Sit/Stand Range Height Adjustable Work Surface Electrically Assisted 1219mm (48") x 610mm (24"), FSCEA4824
Category 5	
5-1	Keyboard Tray for 24"D surface Lever control Gel palm support KMMLCG24
5-3	Task Light Desk Base Type, TLDBT

WORKSTATION TYPE 8

3D View:

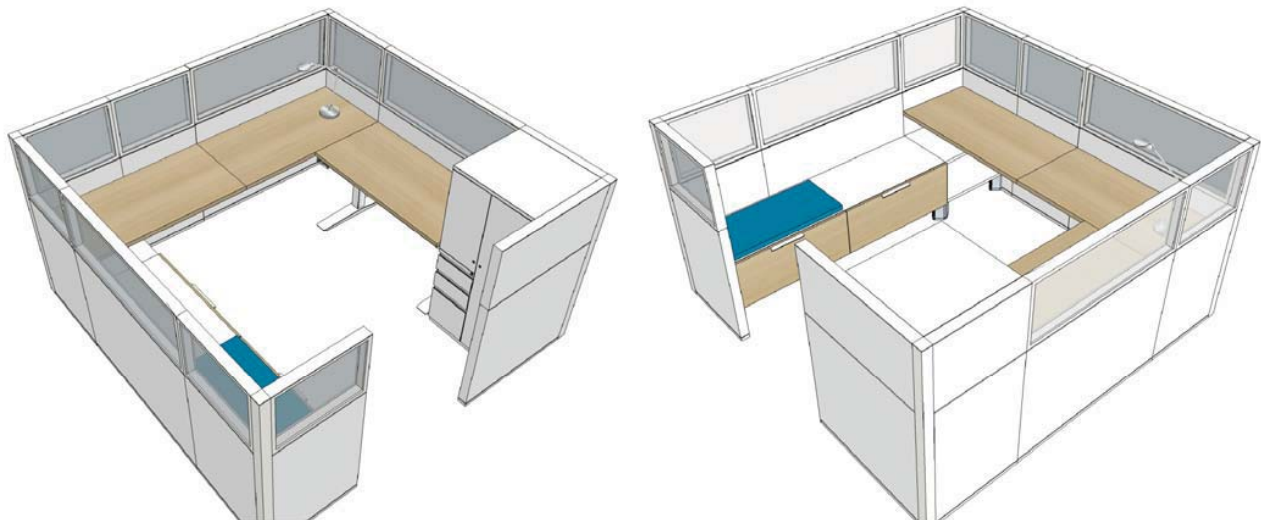

3D FOR REFERENCE ONLY

Workstation Type 8 Furniture Layout:

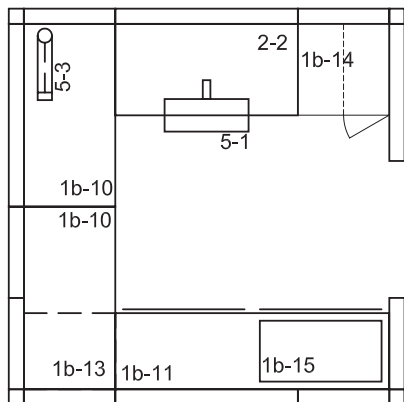

Workstation Type 8 Panel Layout:

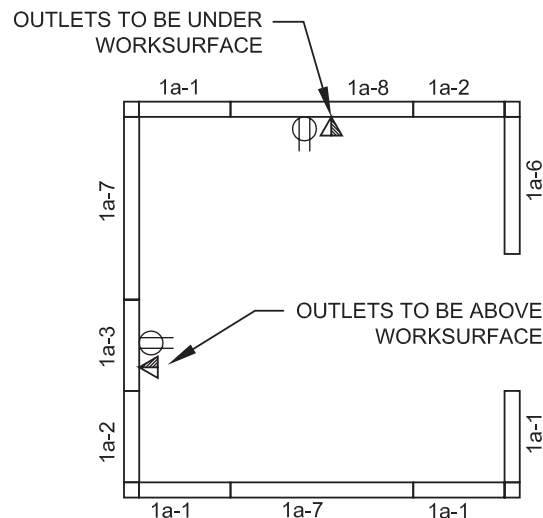

FURNITURE TYPICALS - WORKSTATION 8
QTY: 1 - W411

MCROBIE
ARCHITECTS + INTERIOR DESIGNERS

56 SPARKS - 4TH FLOOR
SENATE OFFICE FIT-UP

scale	N/A
date	2017-04-17
drawn	TB
proj.	16-250

dwg no:	WS8
rev.	

WS8 Consists of

Code No.	Description
Category 1A	
1a-1	Seated Height Privacy Non-Powered Lower element 1&2: Fabric Upper element: clear glazing (includes frame and glazing) 610mm (24")
1a-2	Seated Height Privacy Non-Powered Lower element 1&2: Fabric Upper element 1&2: Fabric 610mm (24")
1a-3	Seated Height Privacy Powered - above worksurface Lower element 1&2: Fabric Upper element: clear glazing (includes frame and glazing) 610mm (24")
1a-6	Seated Height Privacy, Non-Powered Lower element 1&2: Fabric Upper element 1&2: Fabric 914mm (36")
1a-7	Seated Height Privacy Non-Powered Lower element 1&2: Fabric Upper element: clear glazing (includes frame and glazing) 1219mm (48")
1a-8	Seated Height Privacy Powered - below worksurface Lower element 1&2: Fabric Upper element 1&2: clear glazing (includes frame and glazing) 1219mm (48")
1a-9	Seated Height Privacy Powered - above worksurface Lower element 1&2: Fabric Upper element: clear glazing (includes frame and glazing) 1219mm (48")

WS8 Consists of

Code No.	Description
Category 1B, Catégorie 1B	
1b-10	Work Surface Panel Mounted High Pressure Laminate Rectangular 1220mm (48") x 610mm (24"), WSxxPMLHRxxxxxxx4824
1b-11	Storage Product Low Storage - Credenza Unit Storage Supported Laminate Rectangular Drawer-Drawer 1829mm (72") x 508mm (20"), SPLSSSLxRxxFFDDxx7220
1b-13	Storage Product Low Storage - Credenza Unit Storage Supported Laminate Rectangular Open Cupboard 610mm (24") x 508mm (20"), SPLSSSLxRxxxxOxxx2420
1b-14	Storage Product Personal Storage Tower Free standing Metal Hinged right Box, Box, File Closed-Drawer 1372mm (54") x 610mm (24") x 610mm (24"), SPPTFSMxxRH2FCD542424
1b-15	Seat Cushion Low-Storage - Credenza Unit Fabric Cushion Seat SPLSxxFAxxxxxCSxxxxxx
Category 2	
2-2	Sit/Stand Range Height Adjustable Work Surface Electrically Assisted 1219mm (48") x 610mm (24"), FSCEA4824
Category 5	
5-1	Keyboard Tray for 24"D surface Lever control Gel palm support KMMLCG24
5-3	Task Light Desk Base Type, TLDBT

OFFICE TYPE 1A

3D View:

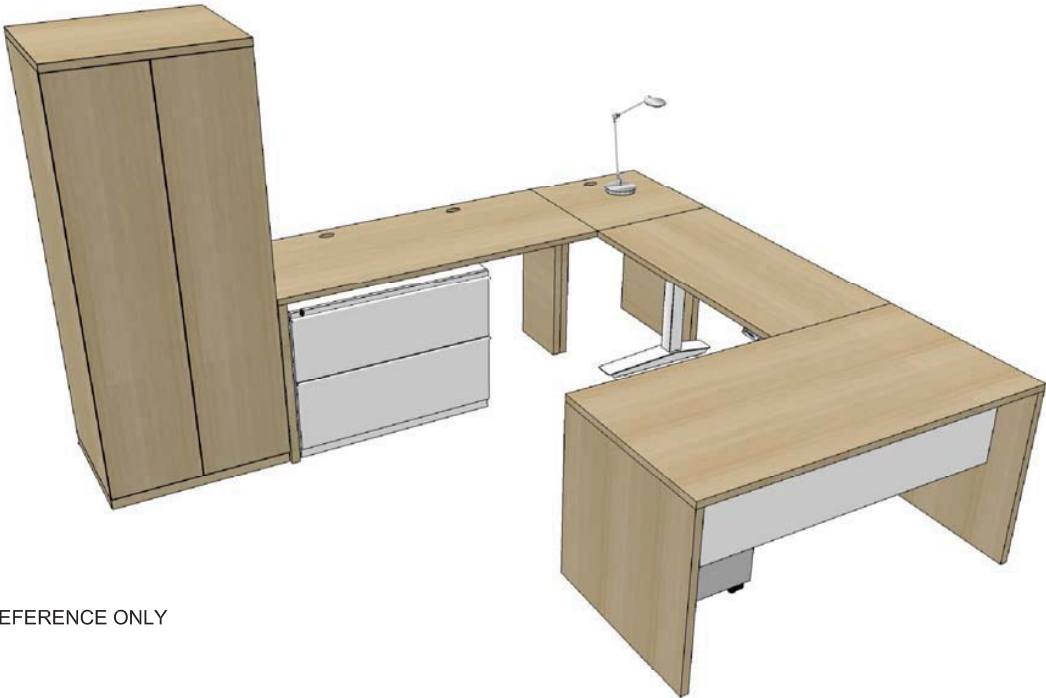

3D FOR REFERENCE ONLY

Office Type 1A Furniture Layout:

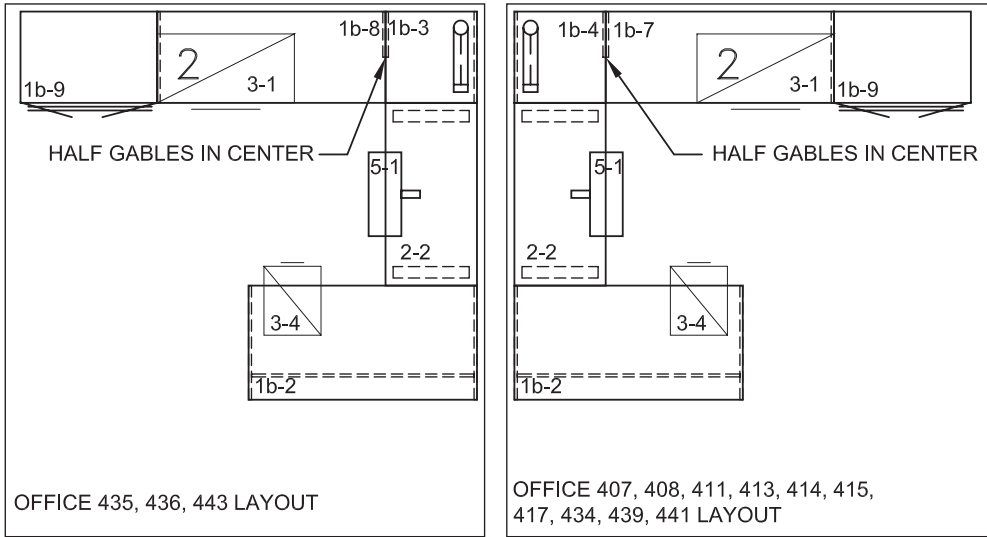

- FURNITURE NOTES:
1. KEYBOARD TRAY TO BE INSTALLED ON 1b-2 IN OFFICES 407, 408, 434, 435, 436, 439, 441, AND 443. MOBILE PED. TO BE STORED UNDER 2-2 1b-9 TO BE LOCATED IN OPPOSITE CORNER, REFER TO FURNITURE PLANS
 - 2.

FURNITURE TYPICALS - OFFICE TYPICAL 1A
QTY: 13 - 407, 408, 411, 413, 414, 415, 417, 434, 435, 436, 439, 441, 443

MCROBIE
ARCHITECTS + INTERIOR DESIGNERS

56 SPARKS - 4TH FLOOR
SENATE OFFICE FIT-UP

scale	N/A
date	2017-04-17
drawn	TB
proj.	16-250

dwg no:	OFF1A
rev.	

OFF1A Consists of

Code No.	Description
Category 1B	
1b-2	Work Surface 2 Full gables (w/modesty) High Pressure Laminate Rectangular 1524mm (60") x 762mm (30"), WSxxGGLHRxxxxxxx6030
1b-3	Work Surface 1 Half, 1 Full Gable (w/modesty) - <i>installed RH</i> High Pressure Laminate Rectangular 610mm (24") x 610mm (24"), WSxxHGLHRxxxxxxx2424 for Offices: 435, 436, 443
1b-4	Work Surface 1 Half, 1 Full Gable (w/modesty) - <i>installed LH</i> High Pressure Laminate Rectangular 610mm (24") x 610mm (24"), WSxxHGLHRxxxxxxx2424 for Offices: 407, 408, 411, 413, 414, 415, 417, 434, 439, 441
1b-7	Work Surface 1 Half, 1 Full Gable (w/modesty) - <i>installed RH</i> High Pressure Laminate Rectangular 1524mm (60") x 610mm (24"), WSxxHGLHRxxxxxxx6024 for Offices: 407, 408, 411, 413, 414, 415, 417, 434, 439, 441
1b-8	Work Surface 1 Half, 1 Full Gable (w/modesty) - <i>installed LH</i> High Pressure Laminate Rectangular 1524mm (60") x 610mm (24"), WSxxHGLHRxxxxxxx6024 for Offices: 435, 436, 443
1b-9	Storage Products Wardrobe Freestanding Laminate Two Hinged Doors Closed Cupboard 914mm (36") x 610mm (24") x 1829mm (72"), SPWAFSLxxDDxxCx723624
Category 2	
2-2	Sit/Stand Range Height Adjustable Work Surface Electrically Assisted 1219mm (48") x 610mm (24"), FSCEA4824
Category 3	
3-1	Locking Lateral Filing Cabinets Two (2) fixed front drawers 914mm (36") x 457mm (18"), LLFC2DFDxxx1836xxx
3-4	Pedestals Mobile with Locking casters, depth 559mm (22") Box, File PEDSMCL22xxBFxxxxxx
Category 5	

OFF1A Consists of

Code No.	Description
5-1	Keyboard Tray for 24"D surface Lever control Gel palm support KMSLCG24 - for offices 411, 413, 414, 415, 417
5-2	Keyboard Tray for 30"D surface Lever control Gel palm support KMSLCG30 - for offices 407, 408, 434, 435, 436, 439, 441, 443
5-3	Task Light, Desk Base Type, TLDBT

OFFICE TYPE 1B

3D View:

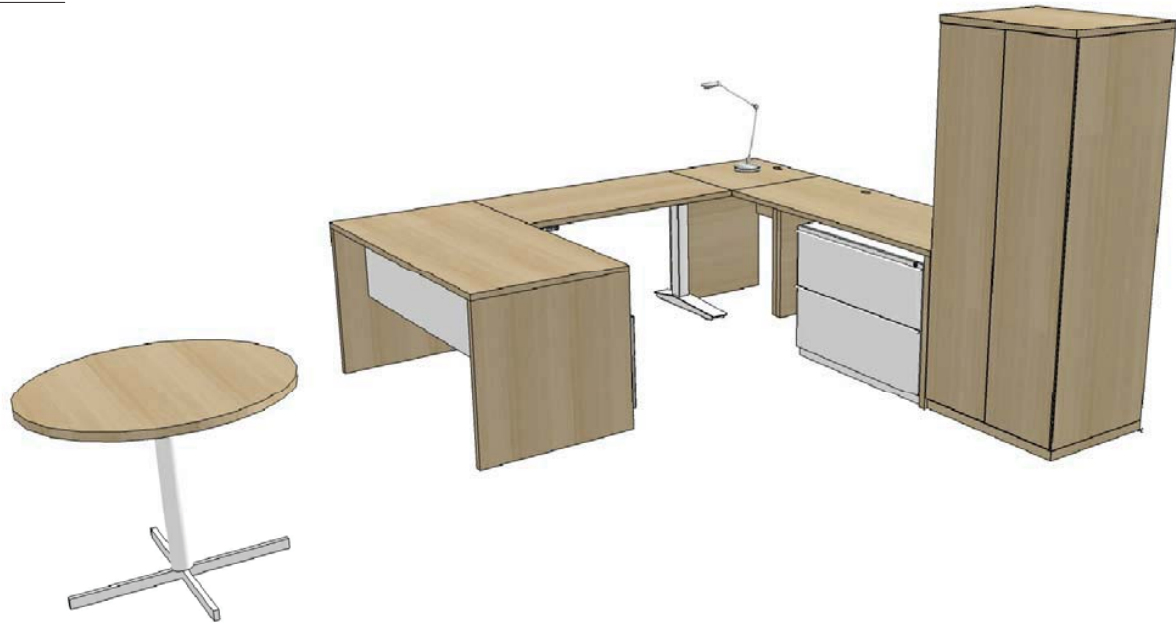

3D FOR REFERENCE ONLY

Office Type 1B Furniture Layout:

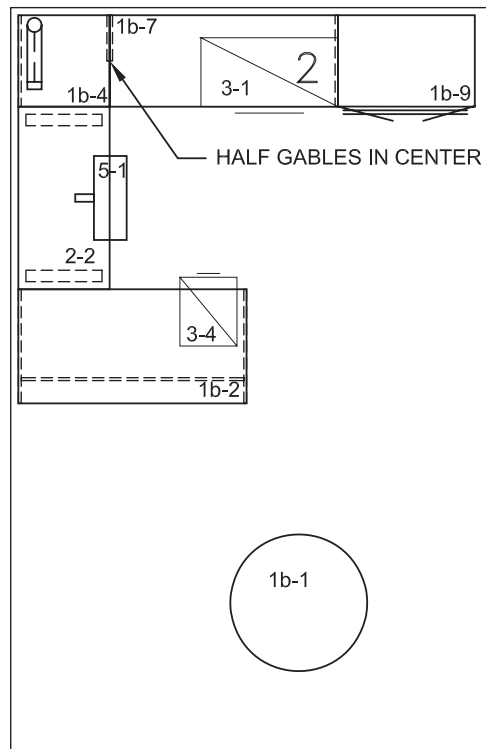

FURNITURE TYPICALS - OFFICE TYPICAL 1B
QTY: 1 - 410

MCROBIE
ARCHITECTS + INTERIOR DESIGNERS

56 SPARKS - 4TH FLOOR
SENATE OFFICE FIT-UP

scale	N/A
date	2017-04-17
drawn	TB
proj.	16-250

dwg no:	OFF1B
rev.	

OFF1B Consists of

Code No.	Description
Category 1B	
1b-1	Meeting Table Star-cross Base Laminate Round 914mm (36"), MTxxSCLxDxxxxxxxx36xx
1b-2	Work Surface 2 Full gables (w/modesty) High Pressure Laminate Rectangular 1524mm (60") x 762mm (30"), WSxxGGLHRxxxxxxxx6030
1b-4	Work Surface 1 Half, 1 Full Gable (w/modesty) - <i>installed LH</i> High Pressure Laminate Rectangular 610mm (24") x 610mm (24"), WSxxHGLHRxxxxxxxx2424 for Offices: 407, 408, 411, 413, 414, 415, 417, 434, 439, 441
1b-7	Work Surface 1 Half, 1 Full Gable (w/modesty) - <i>installed RH</i> High Pressure Laminate Rectangular 1524mm (60") x 610mm (24"), WSxxHGLHRxxxxxxxx6024 for Offices: 407, 408, 411, 413, 414, 415, 417, 434, 439, 441
1b-9	Storage Products Wardrobe Freestanding Laminate Two Hinged Doors Closed Cupboard 914mm (36") x 610mm (24") x 1829mm (72"), SPWAFSLxxDDxxCx723624
Category 2	
2-2	Sit/Stand Range Height Adjustable Work Surface Electrically Assisted 1219mm (48") x 610mm (24"), FSCAEA4824
Category 3	
3-1	Locking Lateral Filing Cabinets Two (2) fixed front drawers 914mm (36") x 457mm (18"), LLFC2DFDxxx1836xxx
3-4	Pedestals Mobile with Locking casters, depth 559mm (22") Box, File PEDSMCL22xxBFxxxxxx
Category 5	
5-1	Keyboard Tray for 24"D surface Lever control Gel palm support KMSLCG24 - for offices 411, 413, 414, 415, 417
5-3	Task Light, Desk Base Type, TLDBT

OFFICE TYPE 2A

3D View:



3D FOR REFERENCE ONLY

Office Type 2A Furniture Layout:

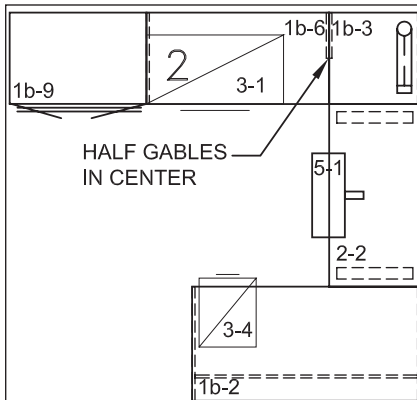

OFFICE 427, 428, 430, 444 LAYOUT

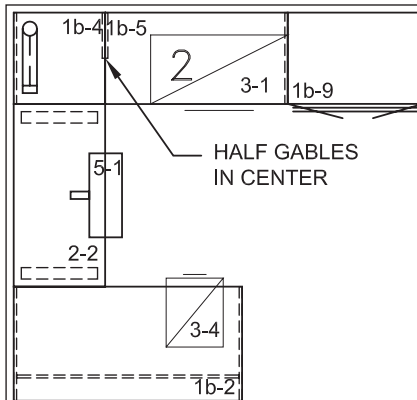

OFFICE 418, 429, 442 LAYOUT

FURNITURE NOTES:

1. KEYBOARD TRAY TO BE INSTALLED ON 1b-2 IN OFFICES 418, MOBILE PED TO BE STORED UNDER 2-2
2. 1b-9 NOT REQUIRED IN OFFICE 429 AND 430

FURNITURE TYPICALS - OFFICE TYPICAL 2A
QTY: 7 - 418, 427, 428, 429, 430, 442, 444

MCROBIE
ARCHITECTS + INTERIOR DESIGNERS

56 SPARKS - 4TH FLOOR
SENATE OFFICE FIT-UP

scale	N/A
date	2017-04-17
drawn	TB
proj.	16-250

dwg no:

OFF2A

rev.

OFF2A Consists of

Code No.	Description
Category 1B	
1b-2	Work Surface 2 Full gables (w/modesty) High Pressure Laminate Rectangular 1524mm (60") x 762mm (30"), WSxxGGLHRxxxxxxx6030
1b-3	Work Surface 1 Half, 1 Full Gable (w/modesty) - <i>installed RH</i> High Pressure Laminate Rectangular 610mm (24") x 610mm (24"), WSxxHGLHRxxxxxxx2424 for Offices: 427, 428, 430, 444
1b-4	Work Surface 1 Half, 1 Full Gable (w/modesty) - <i>installed LH</i> High Pressure Laminate Rectangular 610mm (24") x 610mm (24"), WSxxHGLHRxxxxxxx2424 for Offices: 418, 429, 442
1b-5	Work Surface 1 Half, 1 Full Gable (w/modesty) - <i>installed RH</i> High Pressure Laminate Rectangular 1220mm (48") x 610mm (24"), WSxxHGLHRxxxxxxx4824 for Offices: 418, 429, 442
1b-6	Work Surface 1 Half, 1 Full Gable (w/modesty) - <i>installed LH</i> High Pressure Laminate Rectangular 1220mm (48") x 610mm (24"), WSxxHGLHRxxxxxxx4824 for Offices: 427, 428, 430, 444
1b-9	Storage Products Wardrobe Freestanding Laminate Two Hinged Doors Closed Cupboard 914mm (36") x 610mm (24") x 1829mm (72"), SPWAFSLxxDDxxCx723624
Category 2	
2-2	Sit/Stand Range Height Adjustable Work Surface Electrically Assisted 1219mm (48") x 610mm (24"), FSCEA4824
Category 3	
3-1	Locking Lateral Filing Cabinets Two (2) fixed front drawers 914mm (36") x 457mm (18"), LLFC2DFDxxx1836xxx
3-4	Pedestals Mobile with Locking casters, depth 559mm (22") Box, File PEDSMCL22xxBFxxxxxx
Category 5	

OFF2A Consists of

Code No.	Description
5-1	Keyboard Tray for 24"D surface Lever control Gel palm support KMSLCG24 - for offices 427, 428, 430, 444, 429, 442
5-2	Keyboard Tray for 30"D surface Lever control Gel palm support KMSLCG30 - for offices 418
5-3	Task Light, Desk Base Type, TLDBT

OFFICE TYPE 2B

3D View:



3D FOR REFERENCE ONLY

Office Type 2B Furniture Layout:

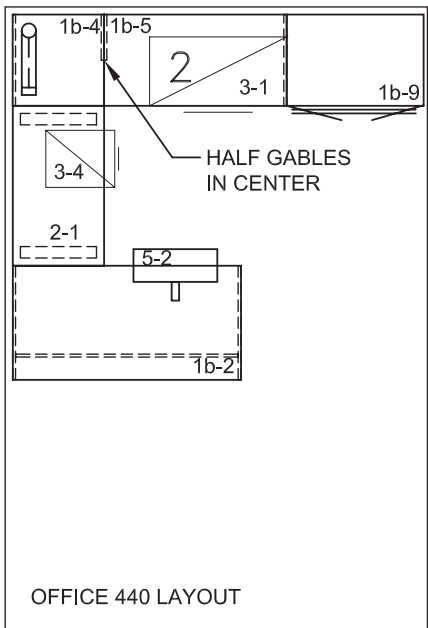
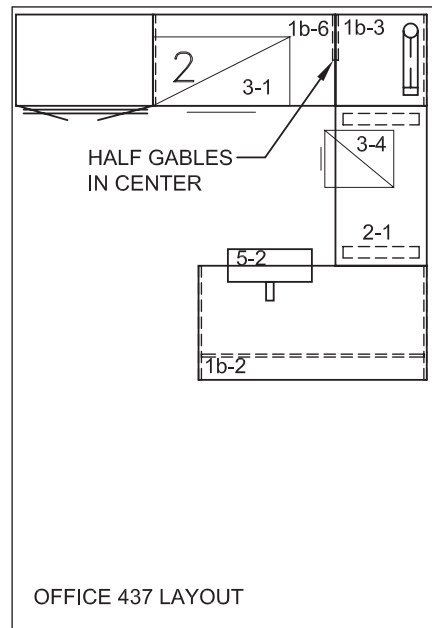

FURNITURE NOTES:
1. KEYBOARD TRAY TO BE
INSTALLED ON 1b-2 IN
OFFICES 437 & 440 AS SHOWN

FURNITURE TYPICALS - OFFICE TYPICAL 2B
QTY: 2 - 437, 440



56 SPARKS - 4TH FLOOR
SENATE OFFICE FIT-UP

scale	N/A
date	2017-04-17
drawn	TB
proj.	16-250

dwg no:	OFF2B
rev.	

OFF2B Consists of

Code No.	Description
Category 1B	
1b-2	Work Surface 2 Full gables (w/modesty) High Pressure Laminate Rectangular 1524mm (60") x 762mm (30"), WSxxGGLHRxxxxxxx6030
1b-3	Work Surface 1 Half, 1 Full Gable (w/modesty) - <i>installed RH</i> High Pressure Laminate Rectangular 610mm (24") x 610mm (24"), WSxxHGLHRxxxxxxx2424 for Offices: 437
1b-4	Work Surface 1 Half, 1 Full Gable (w/modesty) - <i>installed LH</i> High Pressure Laminate Rectangular 610mm (24") x 610mm (24"), WSxxHGLHRxxxxxxx2424 for Offices: 440
1b-5	Work Surface 1 Half, 1 Full Gable (w/modesty) - <i>installed RH</i> High Pressure Laminate Rectangular 1220mm (48") x 610mm (24"), WSxxHGLHRxxxxxxx4824 for Offices: 440
1b-6	Work Surface 1 Half, 1 Full Gable (w/modesty) - <i>installed LH</i> High Pressure Laminate Rectangular 1220mm (48") x 610mm (24"), WSxxHGLHRxxxxxxx4824 for Offices: 437
1b-9	Storage Products Wardrobe Freestanding Laminate Two Hinged Doors Closed Cupboard 914mm (36") x 610mm (24") x 1829mm (72"), SPWAFSLxxDDxxCx723624
Category 2	
2-2	Sit/Stand Range Height Adjustable Work Surface Electrically Assisted 1219mm (48") x 610mm (24"), FSCEA4824
Category 3	
3-1	Locking Lateral Filing Cabinets Two (2) fixed front drawers 914mm (36") x 457mm (18"), LLFC2DFDxxx1836xxx
3-4	Pedestals Mobile with Locking casters, depth 559mm (22") Box, File PEDSMCL22xxBFxxxxx

OFF2B Consists of

Code No.	Description
Category 5	
5-1	Keyboard Tray for 24"D surface Lever control Gel palm support KMSLCG24 - for offices 427, 428, 430, 444, 429, 442
5-3	Task Light, Desk Base Type, TLDBT

5. Product and Pricing

1	Product Total	INSERT \$ AT ANNEX A, ARTICLE 3, TABLE 9, LINE 1 FOR THE RESPECTIVE CATEGORY
2	Delivery Total	INSERT \$ AT ANNEX A, ARTICLE 3, TABLE 9, LINE 3 FOR THE RESPECTIVE CATEGORY
3	Installation Total	INSERT \$ AT ANNEX A, ARTICLE 3, TABLE 9, LINE 5 FOR THE RESPECTIVE CATEGORY

Contract First Page



Public Works and
Government Services
Canada

Travaux publics et
Services gouvernementaux
Canada

PURCHASING OFFICE - BUREAU DES ACHATS

CONTRACT – CONTRAT

Use "Canada accepts your bid" when you issued an RFB document, with Sections 1 and 2 completed, and the bidder has submitted a bid document.

Canada accepts your bid to provide to Canada the goods, services or both described in the Contract in accordance with the conditions and at the prices set out in the Contract.

Le Canada accepte votre soumission de fournir au Canada les biens, services ou les deux décrits dans le contrat conformément aux conditions et aux prix prévus au contrat.

Use "You are Requested" when you conducted a verbal solicitation, did not send a RFB document to the bidder with Section 2 completed, and you did not review terms and conditions of Section 2 with the bidder

You are requested to sell to the Majesty the Queen in right of Canada, in accordance with the terms and conditions set out herein, referred to herein or attached hereto, the supplies and services listed herein and on any attached sheets at the price or prices set out therefor.

Nous vous demandons de vendre à Sa Majesté la Reine du chef du Canada, aux conditions énoncées ou incluses par référence dans les présentes et aux annexes ci-jointes, les articles et les services énumérés dans les présentes et sur toute feuille ci-annexée, au(x) prix indiqué(s).

Supplier to sign for a "You are Requested" contract only.

The vendor hereby accepts this contract
Le fournisseur accepte le présent contrat

Name, title of person authorized to sign (type or print)
Nom et titre du signataire autorisé (caractère d'impression)

Signature

Date

Page		of de
File No. – N° de dossier		
Date of Contract – Date du Contrat		
Contract No. - N° du contrat		
Client Reference No. (optional) - N° du référence du client (facultatif)		
Financial Code(s) – Code(s) financier(s)		
Duty - Droits	GST - TPS/ HST – TVH	
<input checked="" type="checkbox"/> Included Inclus <input type="checkbox"/> Excluded Ensus	<input checked="" type="checkbox"/> Included Inclus <input type="checkbox"/> Excluded En sus	
FOB – FAB		
DESTINATION		
Destination See Section 2, Annex A. Voir Section 2, Annexe A.		
Invoices - Original and two copies must be completed and sent to: Factures – L'original et deux copies doivent être remplis et envoyés à : See Section 2, Article 6. Voir Section 2, Article 6.		
Address inquiries to : - Adresser toute demande de renseignements à : See Section 2, Article 4.1. Voir Section 2, Article 4.1.		
Area Code and Telephone No. Code régional et N° de téléphone	Facsimile No. N° de télécopieur	
Total estimated cost – Coût total estimatif		
For the Minister – Pour le Ministre		

PWGSC-TPSGC 9400-4 (11/2008) modified by Furniture Division
November 2015

Return signed copy forthwith - Prière de retourner une copie dûment
signée immédiatement

Canada