

FORECASTLE DECK

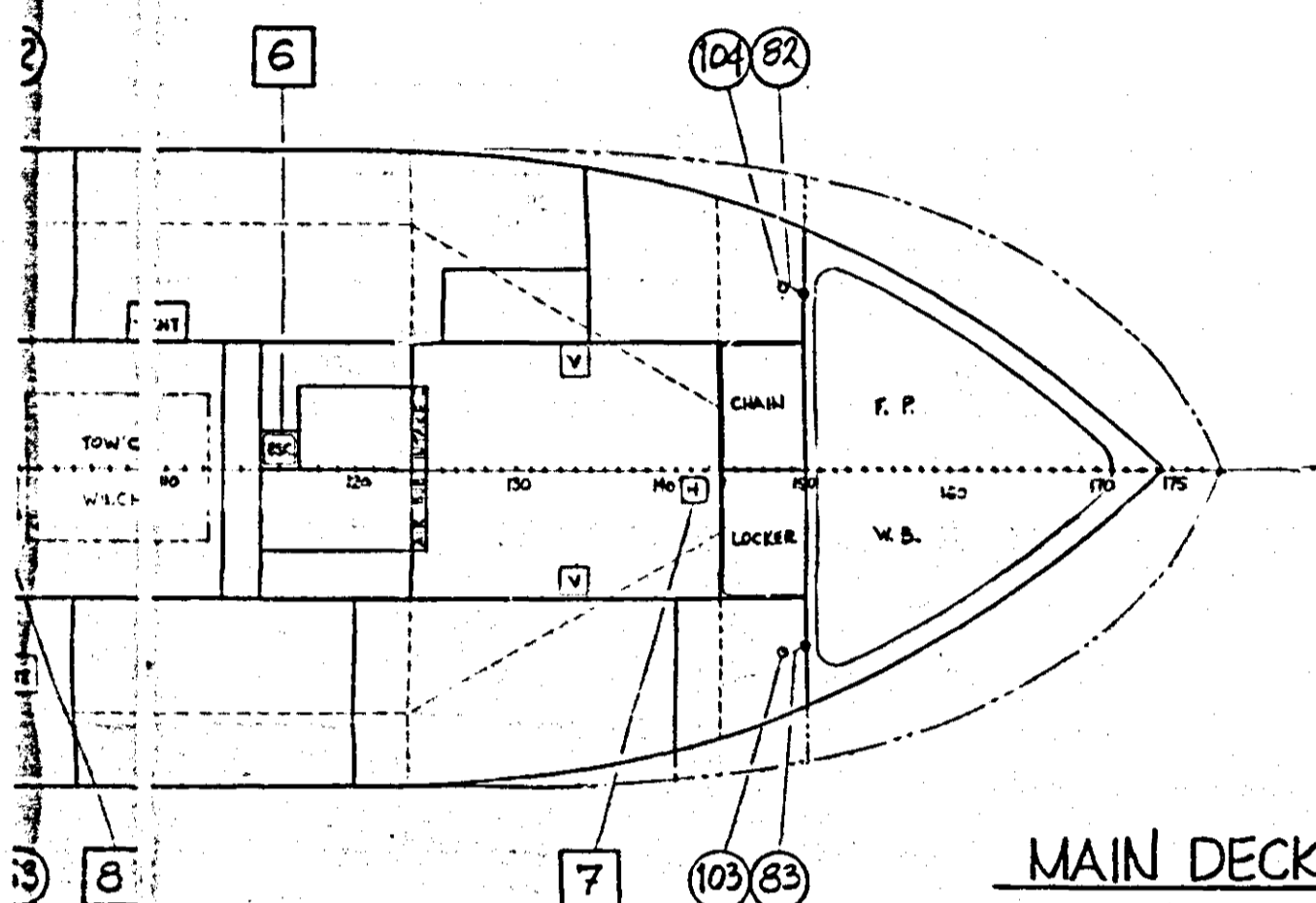

MAIN DECK

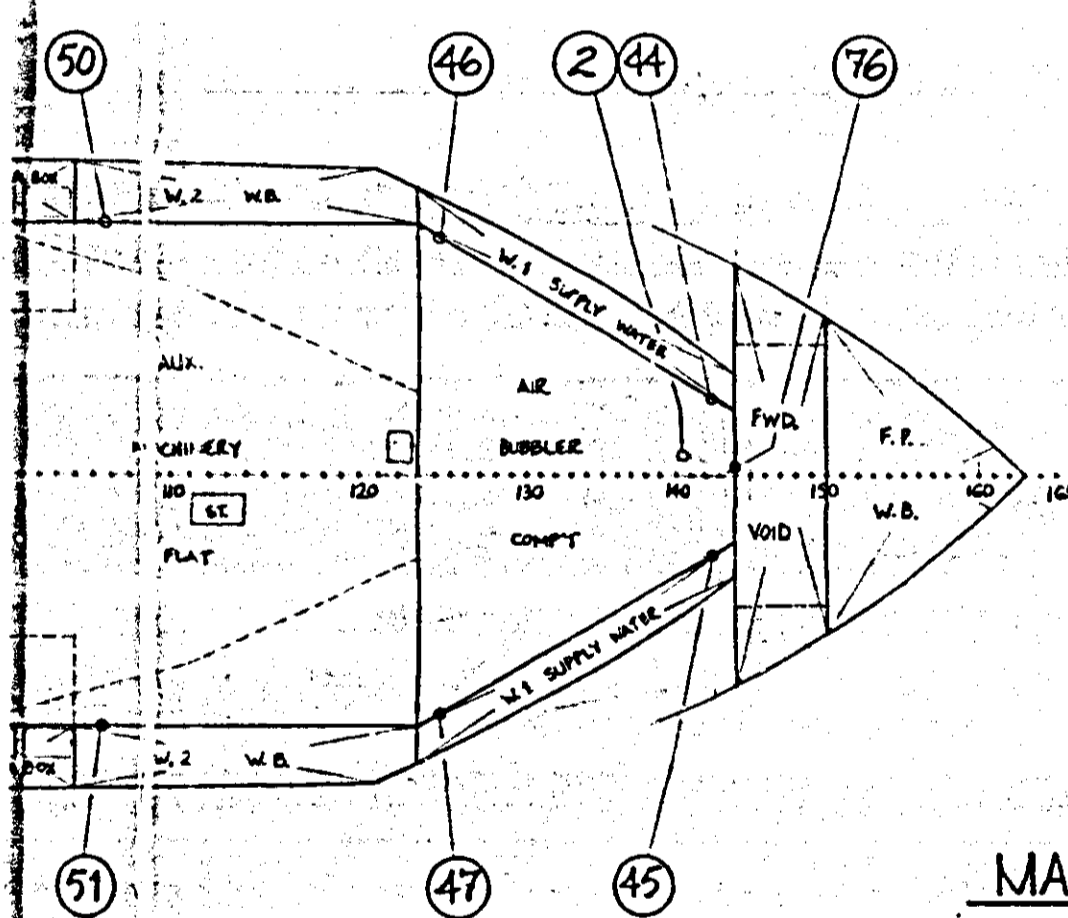

MACHINERY & O.T. FLATS

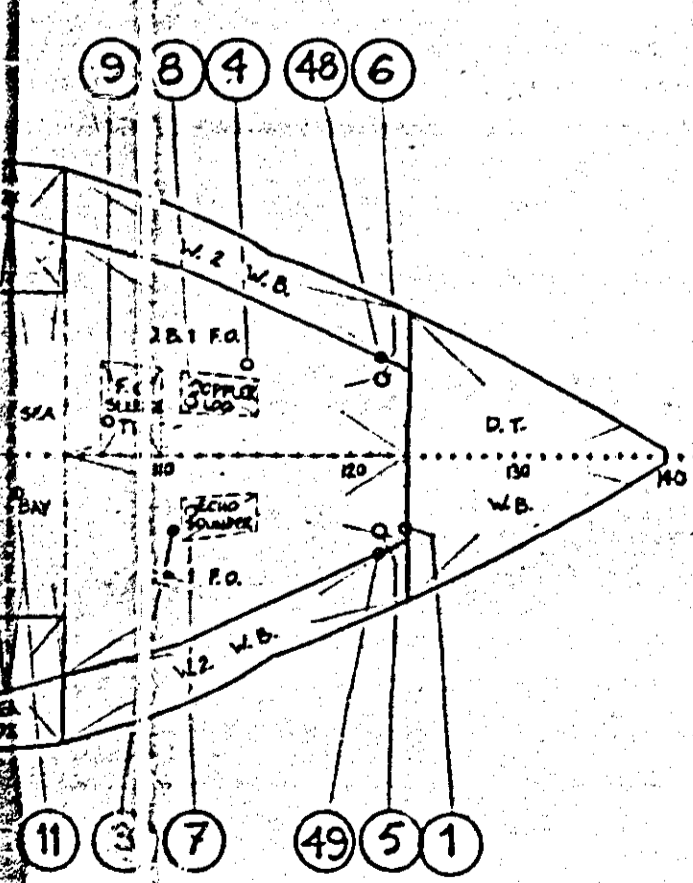

BTM. SHELL & TANK TOP

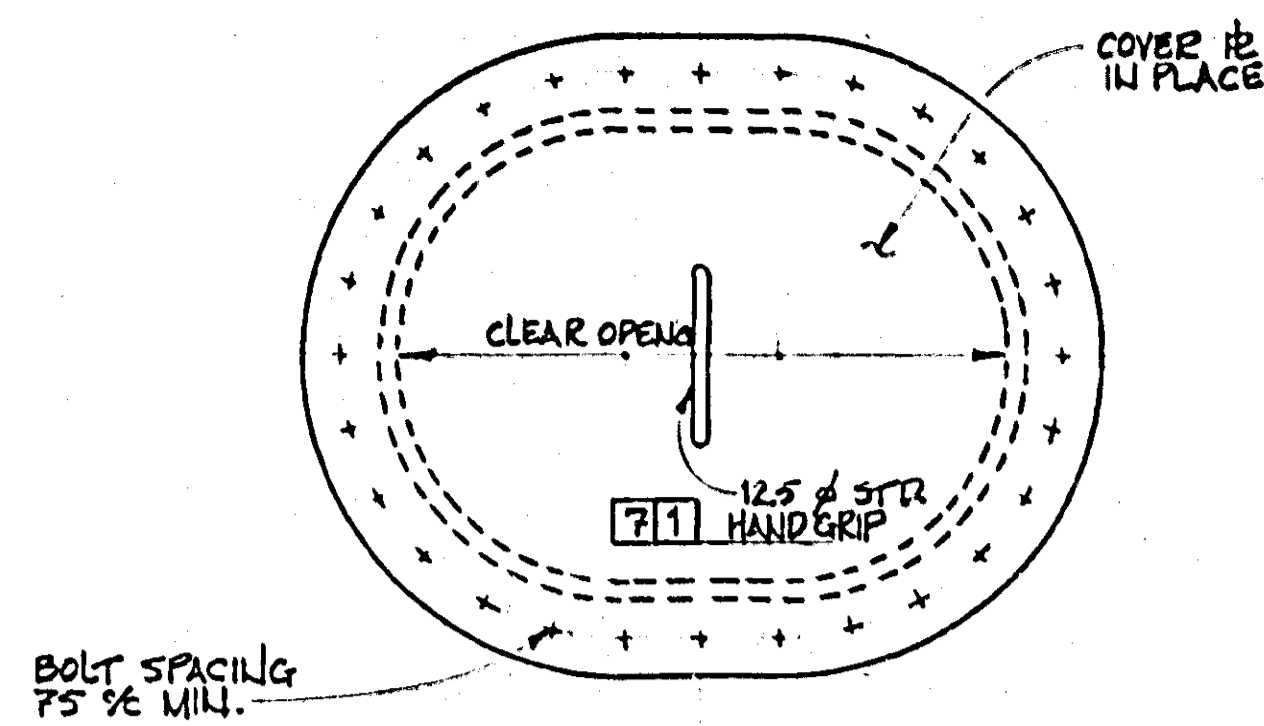
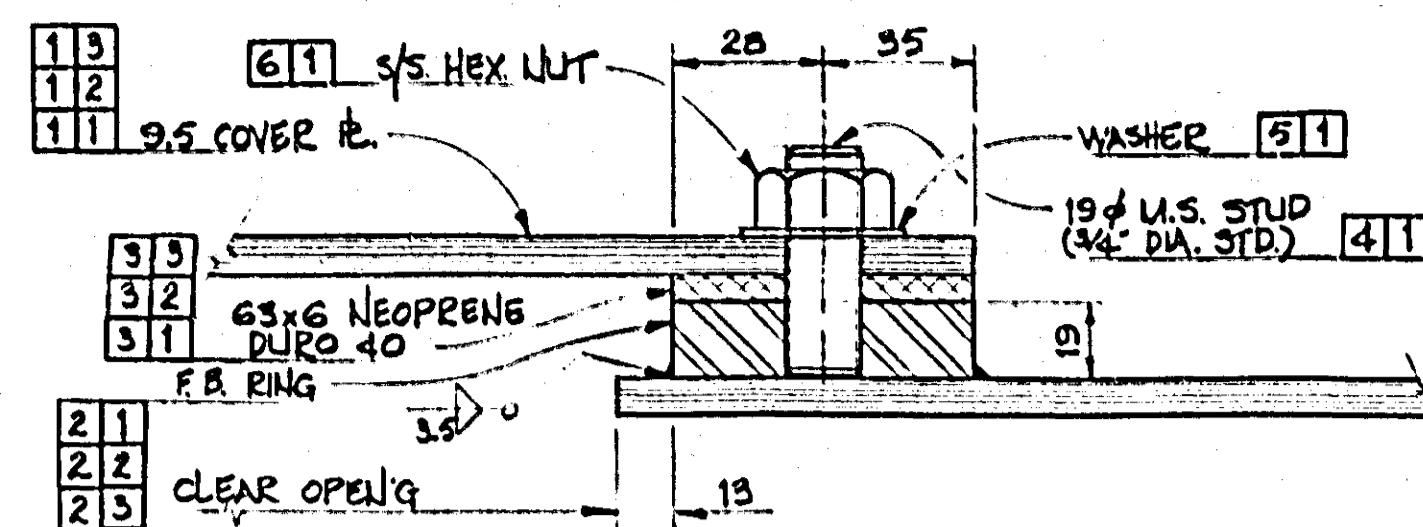

TYPE 'A' M/H  
(TYP. INSTALL. BHD. & CASINGS)

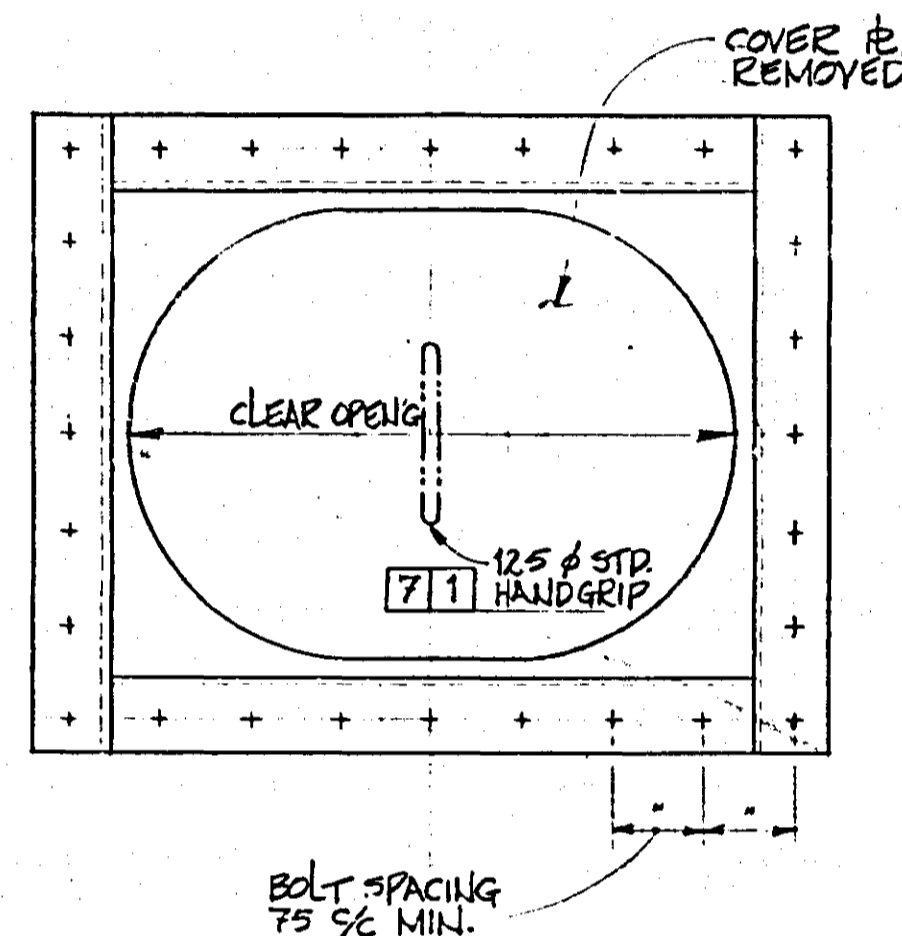
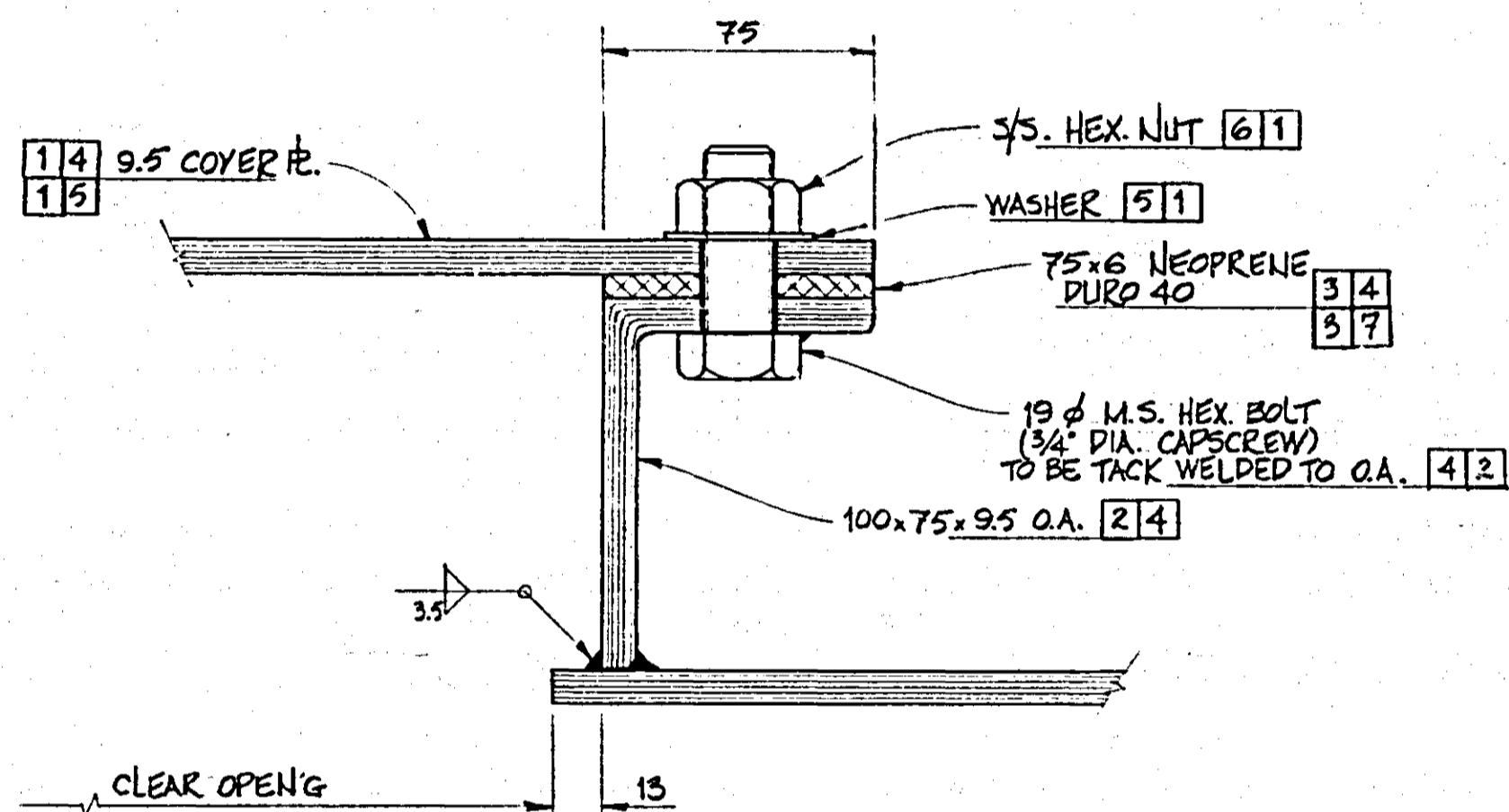

TYPE 'B' M/H  
(TYP. INSTALL. MACH. SPACES, TANK TOPS, & ON DECK)

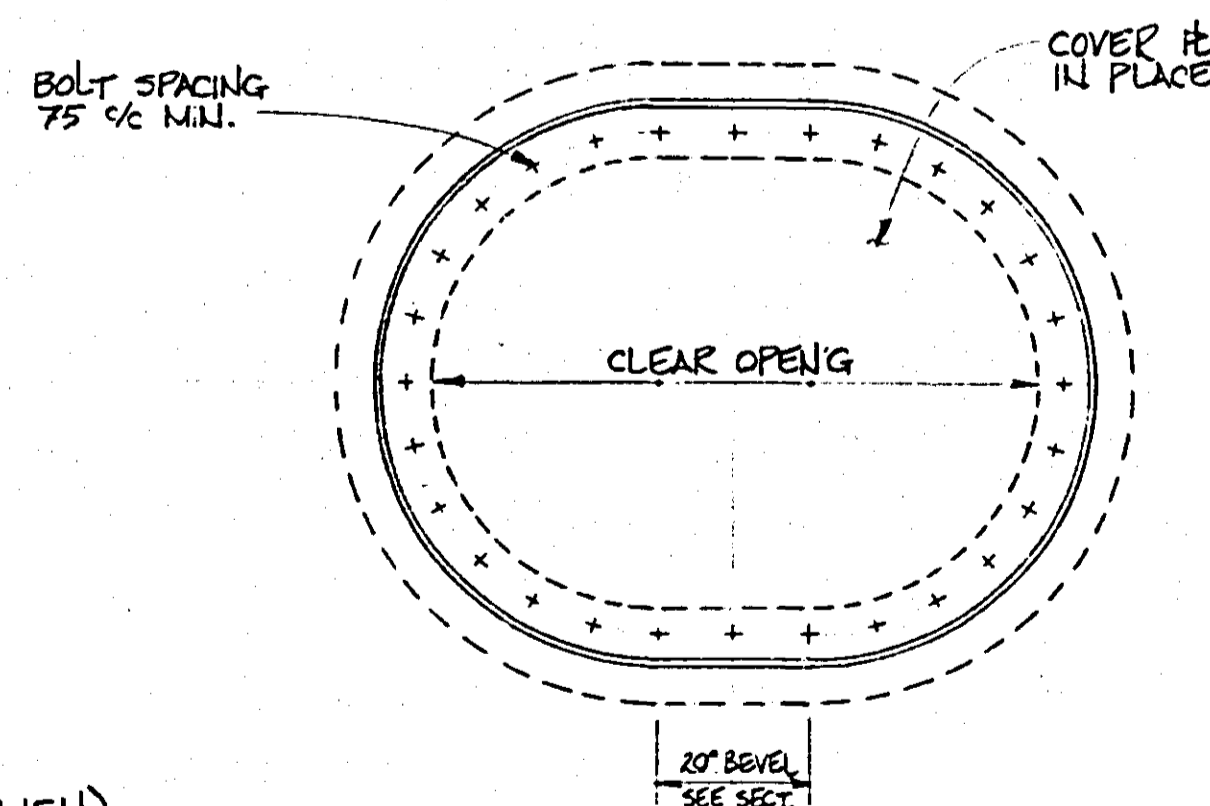
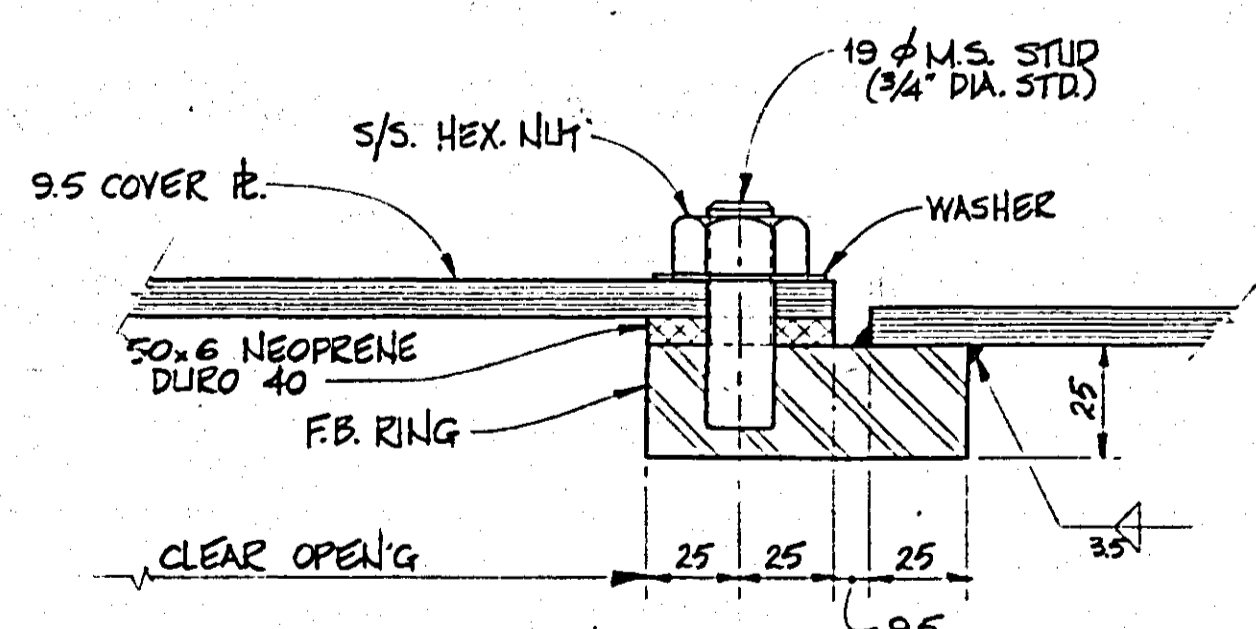

TYPE 'C' M/H (FLUSH)  
(TYP. INSTALL. ACCOMMODATION DECKS, AS REQUIRED)

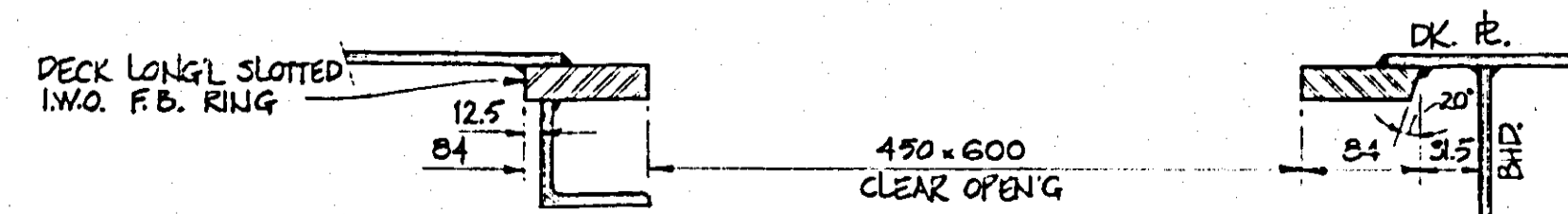

SECTION THRU TYPE 'C' M/H

# GENERAL NOTES

## REFERENCES

REF. No.	DRAWING TITLE	OWG. No.
12	ESCAPE HATCH (ITEM 13) ADDED MAIN DE. TO AFT PEAK VOID, PORT SIDE.	OWNERS AUG. /83
11	W.T. M/Hs (ITEMS 76, 82 & 83) CLEAR OPENING REVISED TO SUIT BHD. STIFFENING	B.Y.C. MAR. 7, 83
10	W.T. M/Hs (ITEM 11 & 2) LOCATION REVISED AS PER YARD REQUEST W.T. M/Hs (ITEM 103 & 104) ADDED BY YARD REQUEST	B.Y.C. MAR. 2, 83
9	(ITEM 2) W.T. M/H RELOCATED (ITEM 94) W.T. M/H CANCELLED	B.Y.C. FEB. 24
8	W.T. M/H (ITEM 84) REMOVED W.T. HATCH (ITEM 12) ADDED	B.Y.C. FEB. 3 1983
7	W.T. HATCHES (ITEM 9 & 10) POSITION REVISED	B.Y.C. 12/01/83
6	M/H TYPE (ITEM 95 & 96) CHANGED TO TYPE 'A'	OWNERS 6/12/82
5	SKETCH NOS. ADDED TO SCHEDULE W.T. M/H ADDED (ITEMS 95-102) AT OWNERS REQUEST	B.Y.C. 3/12/82
4	- M/H (ITEM 92) ADDED TO SCHEDULE - M/H (ITEM 32) MOVED INBOARD - W.T. HATCH (ITEM 8) DIMENSIONS CHANGED	B.Y.C. 24/11/82 B.Y.C. 10/11/82 B.Y.C. 29/10/82
3	- W.T. M/Hs (ITEM 22 & 23) MOVED - W.T. HATCH (ITEM 1) MOVED TO PORT	E.D.O. 26/10/82 OWNER
2	W.T. HATCH (ITEM 11) ADDED & INSTALLATION PART NOS. SHOWN	B.Y.C. 04/10/82
1	GENERAL UPDATE AND W.T. HATCHES (ITEMS 9 & 10) ADDED TO LIST.	B.Y.C. 22/09/82
No.	REVISION	BY DATE

## DISTRIBUTION

DEPARTMENT	QTY.	DEPARTMENT	QTY.	DEPARTMENT	QTY.	DEPARTMENT	QTY.
OWNERS	4	OPERATIONS MANAGER	1	LOFT	1	PIPE FITTER	1
CLASSIFICATION	1	NEW CONST. SUPT.	1	PLATER	3	MACHINE SHOP	1
C.C.G.S.S.B.	1	REPAIR SUPT.	1	WELDER	2	ENGINE FITTER	1
		STEEL SUPT.	1	SHIPWRIGHT	2	SHEET METAL	1
YARDWORK (SEPA)	1	WELDING ENGINEER	1	RIGGER	1	ELECTRIC SHOP	1
HULL D.O.	2	MECH. SUPER'T	1	JOINER	1	PLANNING	1
MACHINERY D.O.	1	LAKE PAGE	1				
ELECTRICAL D.O.	1	WELDING INSPECTOR	1				

AS FITTED

**Burrard Yarrow Corporation**  
SHIPBUILDERS, SHIP REPAIRERS, GENERAL ENGINEERS  
Vancouver Division  
P.O. Box 86099, North Vancouver, British Columbia, Canada V7L 4J6  
Victoria Division  
P.O. Box 1038, Victoria, British Columbia, V8W 2S9

DIVISION VANCOUVER HULL 107 JOB No. 127  
OWNERS GULF CANADA RESOURCES

TITLE  
**W.T. MANHOLES & HATCHES**  
**STANDARDS & LOCATIONS**

APPROVALS  
M/H STAND G & M JULY 25/82  
M/H LOCAT G & M SEPT 14/82

DATE  
JULY 25/82  
SEPT 14/82

DRAWN D.E.D.  
CHECKED  
APPROVED

SCALE AS SHOWN DATE JULY 19/82  
DWG. No. 27-00-01 REV 12