

VUE EN ELEVATION DE L'ANODE
ELEVATION VIEW OF THE ANODE

VUE LATÉRALE DE L'ANODE
SIDE VIEW OF THE ANODE

DETAILS DE L'ANODE TYPE 1
DETAILS OF TYPE 1 ANODE

ANODE ECHELLE / NO SCALE

| DIMENSIONS DES ANODES DIMENSIONS OF ANODES | | | |
|---|------------------|-------------------|-----------------|
| DIMENSIONS ET POIDS NOMINAUX NOMINAL DIMENSIONS AND WEIGHT | | | |
| LONGUEUR LENGTH | LARGEUR WIDTH | HAUTEUR HEIGHT | POIDS WEIGHT |
| 610 | 254 | 254 | 108,9 |

NOTE : PEINTURE EPOXYDIQUE. FOURNIR LA FICHE TECHNIQUE
NOTE : EPOXY PAINT. SUPPLY TECHNICAL DATA SHEET
BEFORE APPLICATION, FOR APPROVAL

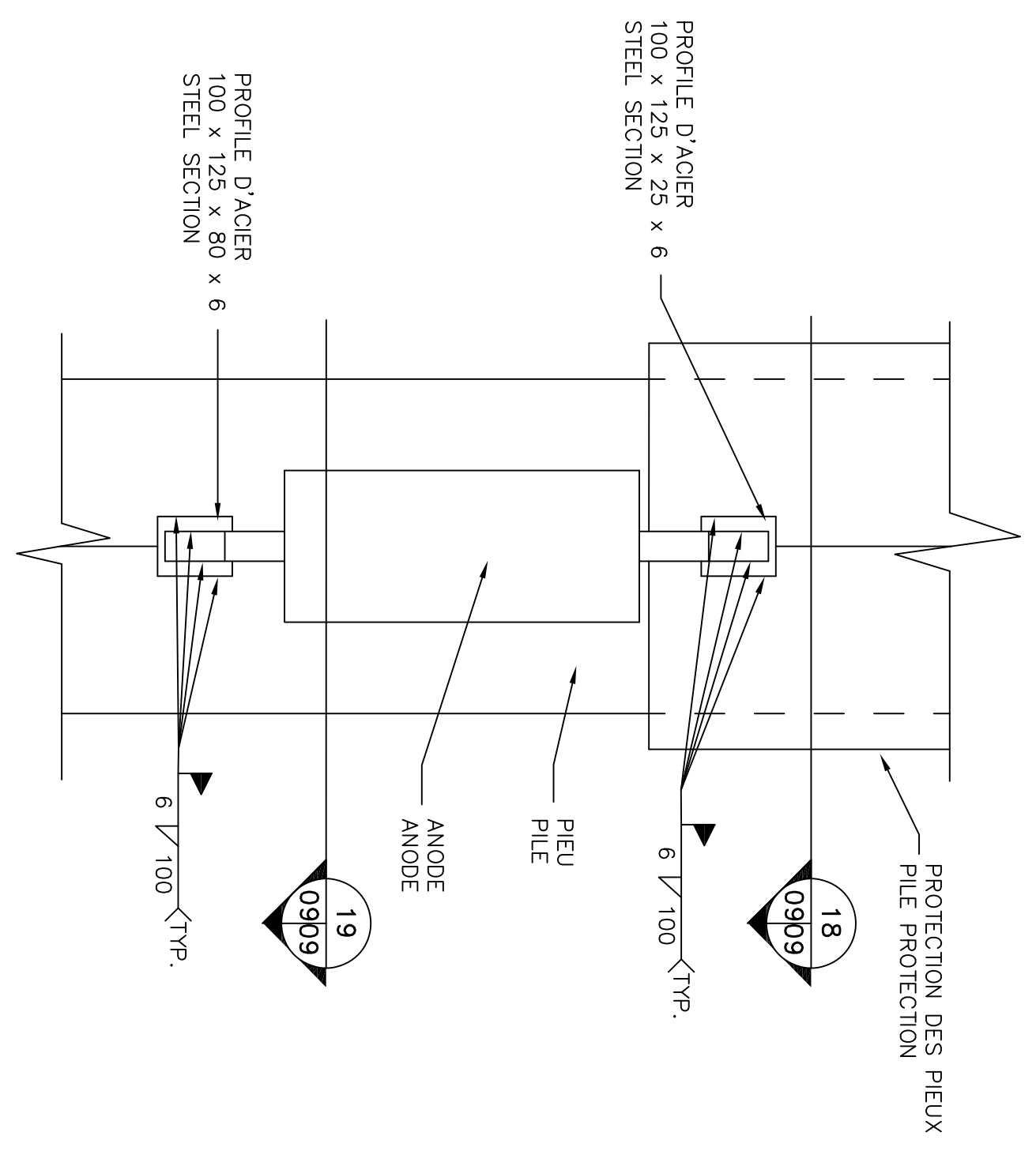

DETAIL TYPE D'INSTALLATION
TYPICAL DETAIL INSTALLATION

ANODE ECHELLE / NO SCALE

| LOCALISATION DES ANODES ANODES LOCATION | | | |
|--|-----------|----------|-----------|
| AXE TYPE | ELEVATION | AXE TYPE | ELEVATION |
| AI | -1,00 | E2 | -1,00 |
| BI | -1,00 | F2 | -1,00 |
| CI | -1,00 | G4 | -1,00 |
| DI | -1,00 | H4 | -1,00 |
| EI | -1,00 | I8 | -1,00 |
| FI | -1,00 | J8 | -1,00 |
| GI | -1,00 | K8 | -1,00 |
| HI | -1,00 | L8 | -1,00 |
| JI | -1,00 | M8 | -1,00 |
| KI | -1,00 | N8 | -1,00 |
| LI | -1,00 | P7 | -1,00 |
| MI | -1,00 | | |
| NI | -1,00 | | |
| OI | -1,00 | | |

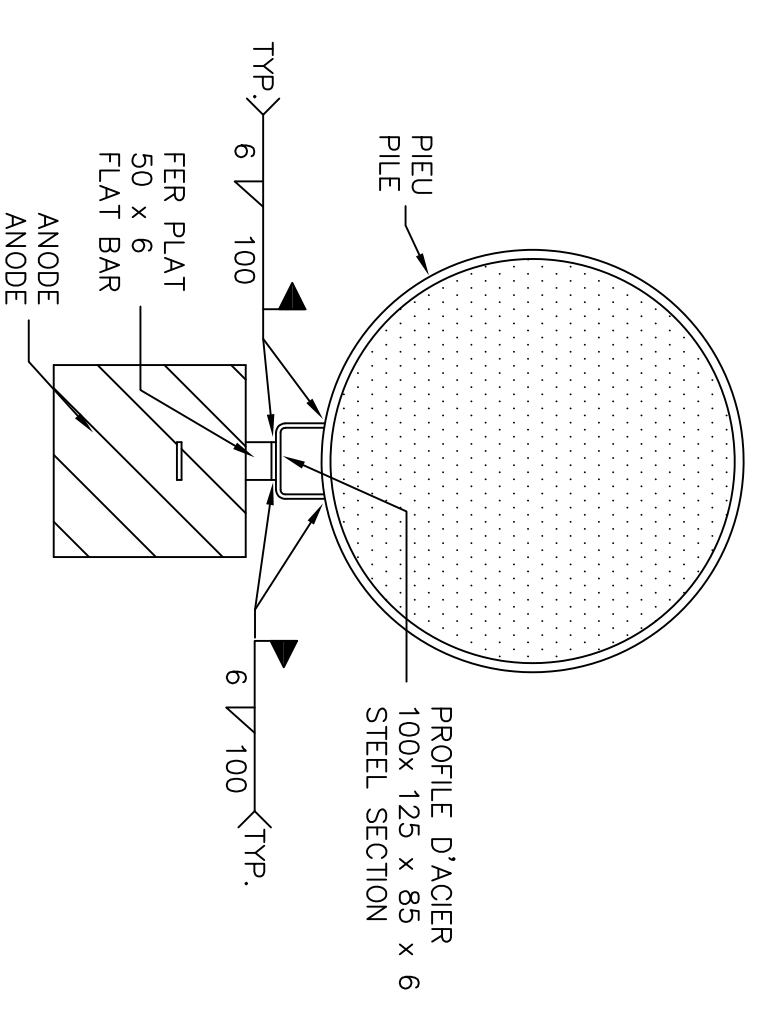

COUPE SECTION 19

ANODE ECHELLE / NO SCALE

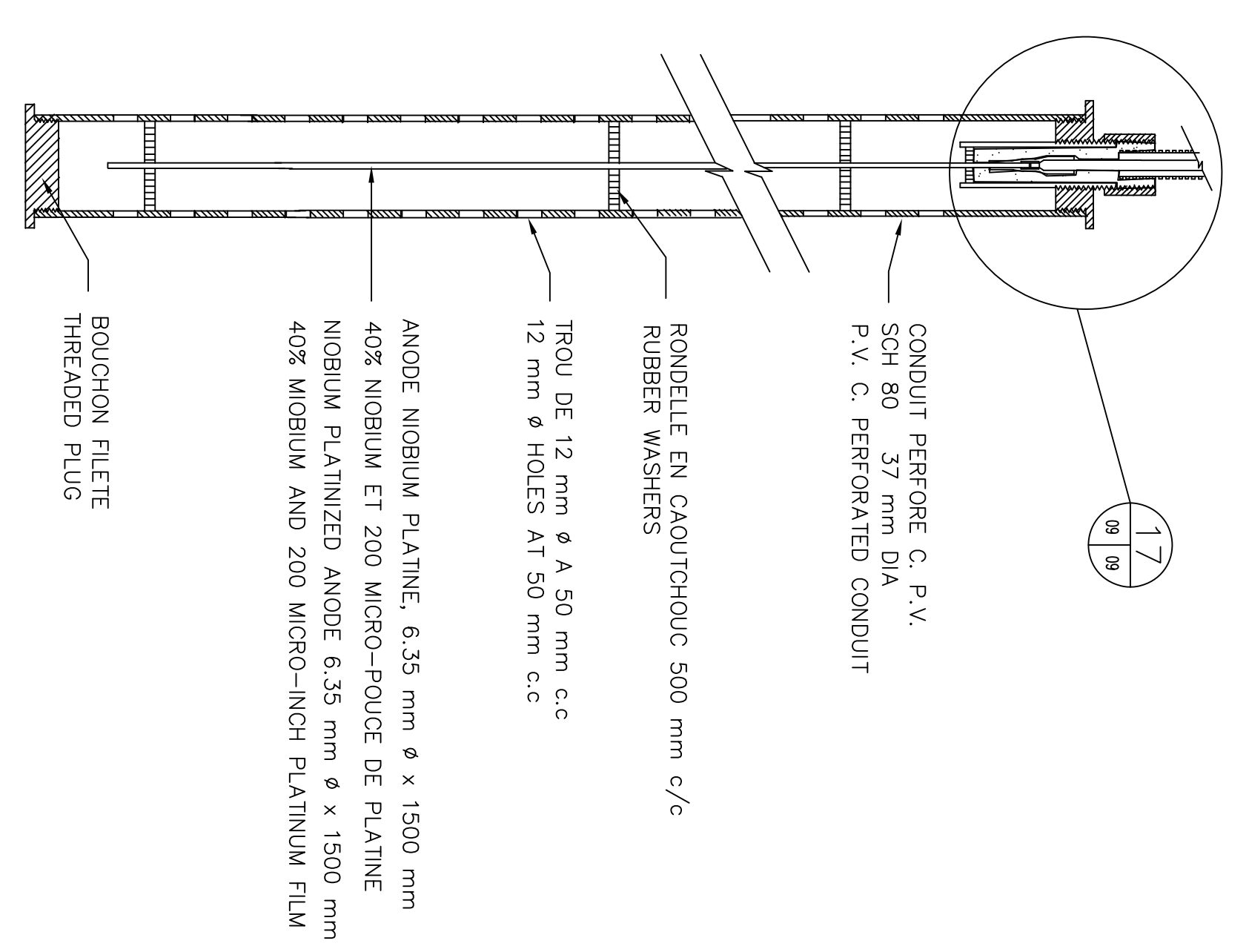

COUPE TYPE DE L'ANODE DE TYPE 2
TYPICAL SECTION OF TYPE 2 ANODE

DETAIL 17

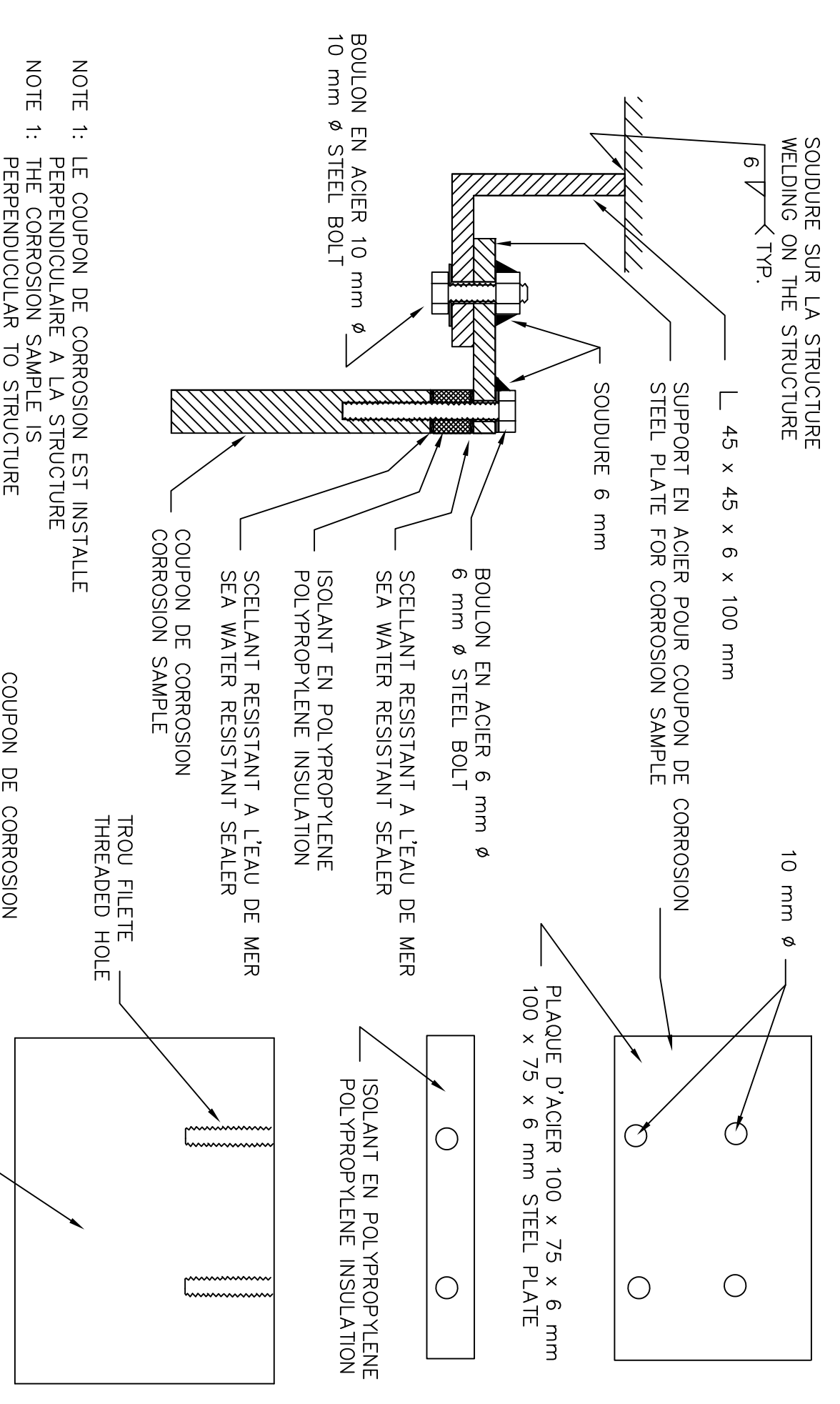
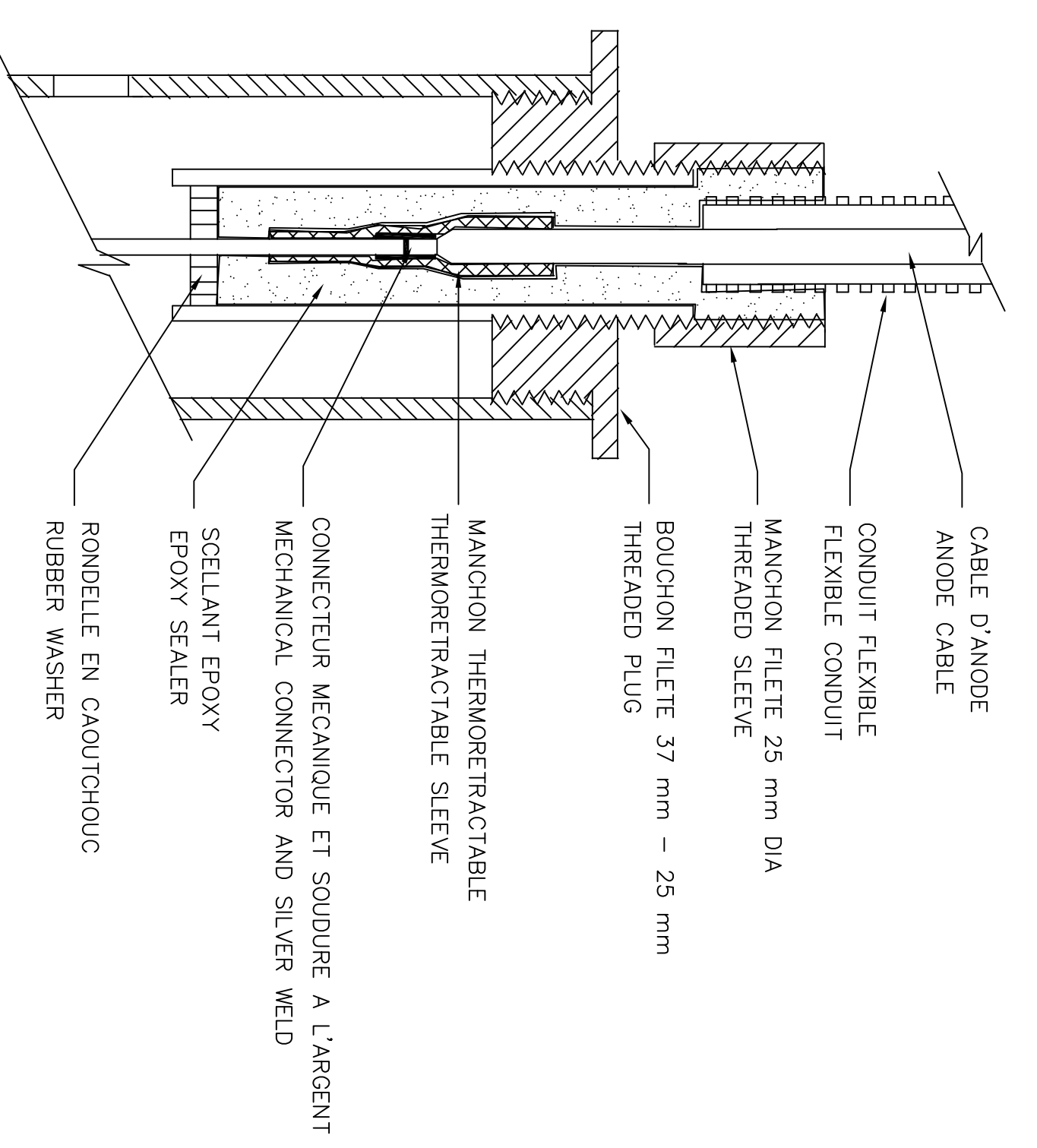

DETAILS DU COUPON DE CORROSION
DETAILS OF CORROSION SAMPLE

ANODE ECHELLE / NO SCALE

DETAIL 12

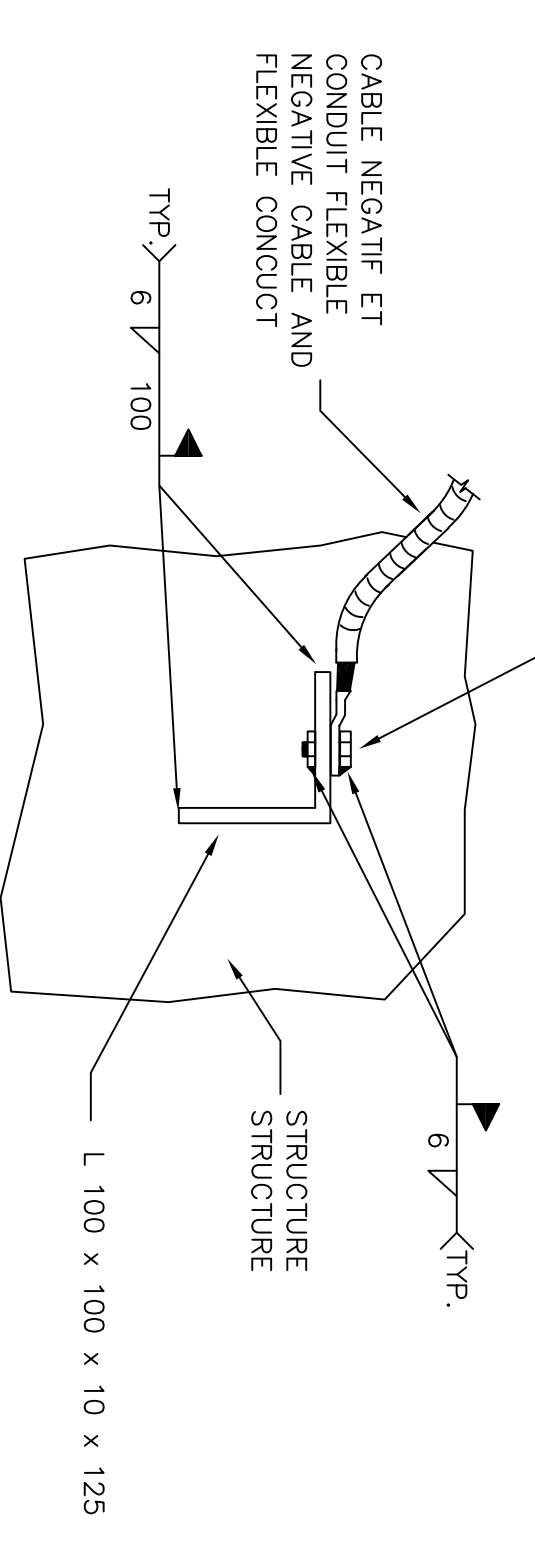

FIXATION DU CABLE NEGATIF SUR LA STRUCTURE
CONNECTION OF THE NEGATIVE CABLE ON THE STRUCTURE

ANODE ECHELLE / NO SCALE

DETAIL 16

SMQ
SERVICES METALLURGIQUES DU QUEBEC LTEE
765 RUE DE L'EGLISE
SAINT-ROUALD (Q) CANADA G8W 5M6
TEL: 418 210-3600

LES MESURES SUR LES PLANS
DOIVENT ETRE VERIFIEES SUR PLACE
PAR L'ENTREPRENEUR.
AVANT DE COMMENCER LES
CONSEILS, MESURER AVANT DE
COUPER TOUTE PIECE.
THE MEASUREMENTS INDICATED ON
THE PLANS ARE APPROXIMATE AND
SHOULD BE CHECKED ON THE SITE
BY THE CONTRACTOR.
BEFORE STARTING THE WORKS,
CHECK ACCORDINGLY, AND MEASURE
ADEQUATELY BEFORE CUTTING ANY
COMPONENT.

RIVIERE-AU-TONNERRE
CO. MANICOUAGAN P.O.

PROTECTION CATHODIQUE
ANODES TYPE 1 ET 2
CATHODIC PROTECTION
TYPE 1 AND 2 ANODES

| | | | |
|---------------------------------|---------------------|----------------|------------|
| Conçu par / Designed by | GEORGE CALVARE INC. | Date / Date | 2016-11-10 |
| Travaux par / Constructed by | RENAUD BLODEAU | Date / Date | 2016-11-14 |
| Vérifié par / Checked by | GEORGE CALVARE INC. | Date / Date | 2016-11-18 |
| Approuvé par / Approved by | | Date / Date | |

No. d'atelier /
Shop No. 721981-1
No. descriptif /
Description PPB16-3760-P01-01
No. de plan /
Drawing No. 0800