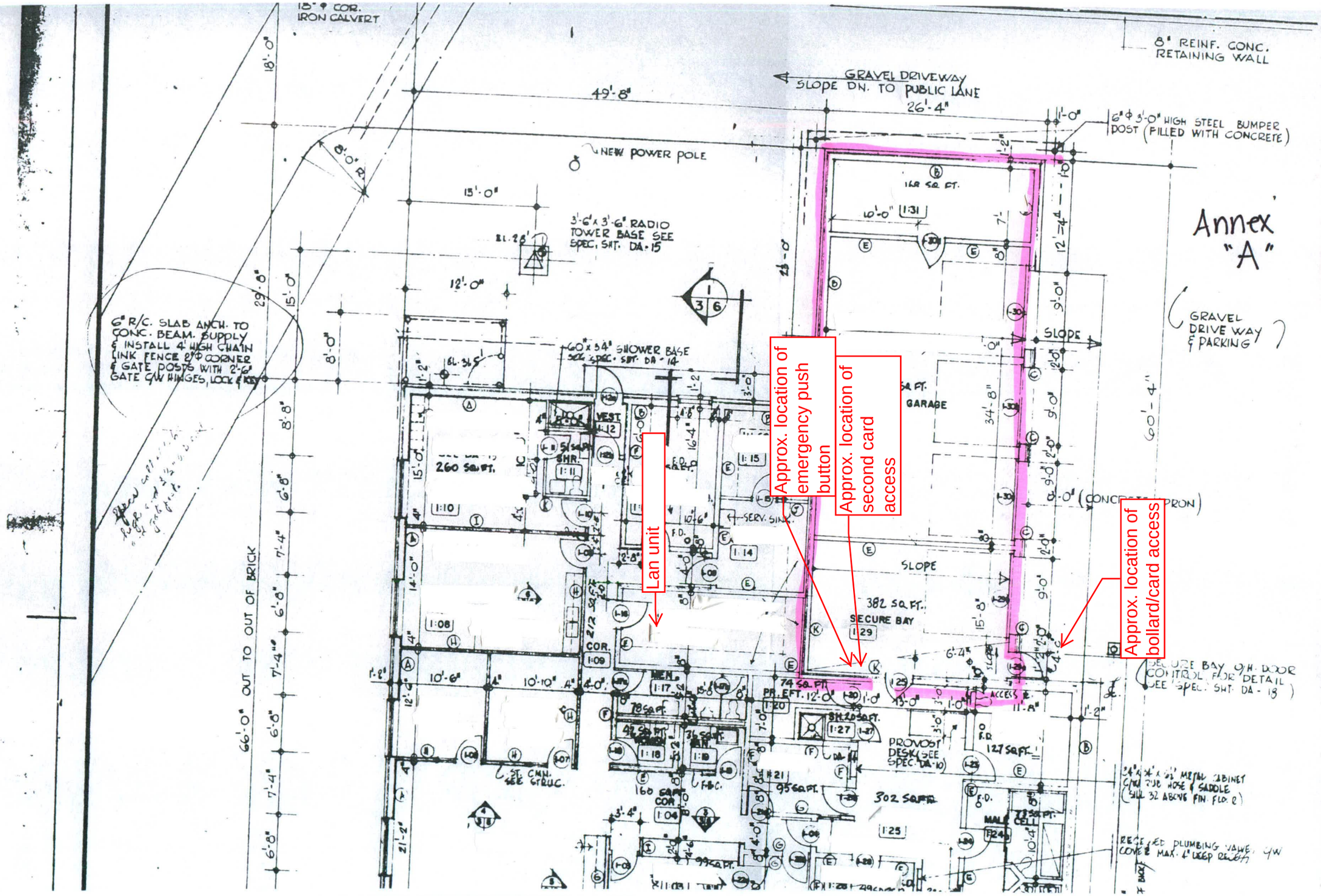
Annex "A"
Lan unit
Approx. location of emergency push button
Approx. location of second card access
Approx. location of bollard/card access
GRAVEL DRIVEWAY SLOPE DN. TO PUBLIC LANE
8" REINF. CONC. RETAINING WALL
6" Φ 3'-0" HIGH STEEL BUMPER POST (FILLED WITH CONCRETE)
NEW POWER POLE
3'-6" x 3'-6" RADIO TOWER BASE SEE SPEC. SHT. DA-15
60" x 34" SHOWER BASE
6" R/C. SLAB ANCH. TO CONC. BEAM. SUPPLY & INSTALL 4' HIGH CHAIN LINK FENCE 2" Φ CORNER & GATE POSTS WITH 2'-6" GATE C/W HINGES, LOCK & KEY
GRAVEL DRIVE WAY & PARKING
GARAGE
SLOPE
SECURE BAY
PROVOST DESK (SEE SPEC. DA-10)
SERV. SINK
66'-0" OUT TO OUT OF BRICK
49'-8"
26'-4"
60'-4"