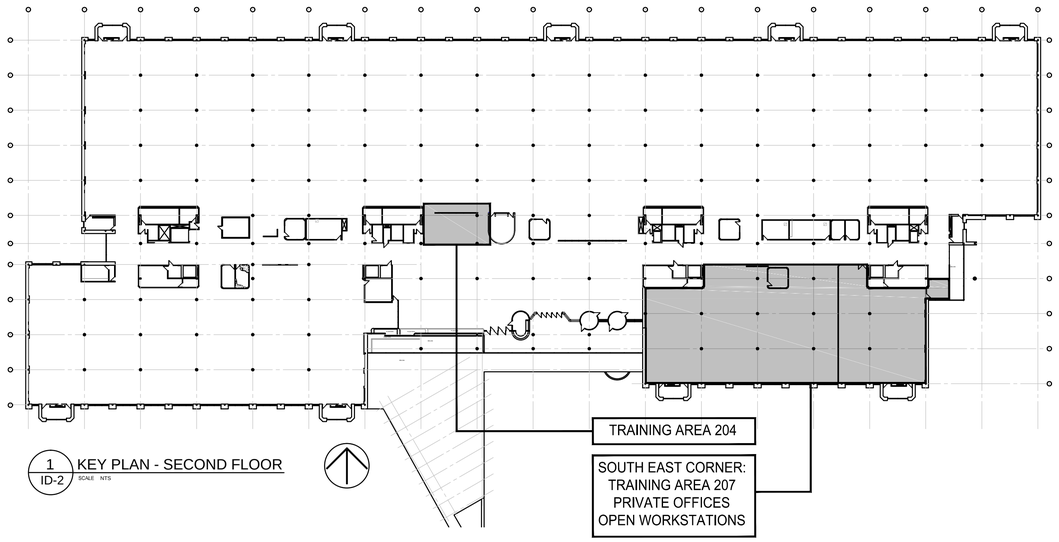

1 / ID-2 KEY PLAN - SECOND FLOOR
SCALE NTS

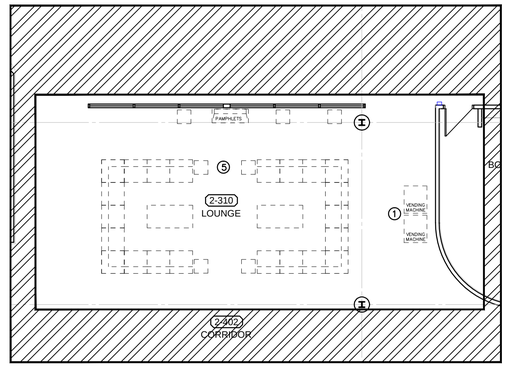

2 / ID-2 TRAINING AREA 204
SCALE 1:100

GENERAL NOTES:

1. REFER TO ARCHITECTURAL DRAWING SET FOR ALL FIXED ITEMS TO BE DEMOLISHED.
2. ALL FURNITURE SHOWN IS EXISTING AND MAY NOT BE EXACTLY AS IT CURRENTLY EXISTS.
3. ALL FURNITURE RECONFIGURATION, REDISTRIBUTION OR REMOVAL IS THE RESPONSIBILITY OF THE DEPARTMENTAL REPRESENTATIVE.
4. ALL EQUIPMENT (PRINTER / FAX / SCANNER) ARE ASSUMED TO BE RELOCATED ELSEWHERE IN THE BUILDING BY DEPARTMENTAL REPRESENTATIVES.
5. G.C. IS TO COORDINATE THE START OF ALL WORK WITH DEPARTMENTAL REPRESENTATIVES IN ORDER TO ENSURE ALL FURNITURE IS REMOVED PRIOR TO THE START OF DEMOLITION.
6. ANY AND ALL WALL MOUNTED ITEMS WITHIN THE AREAS OF WORK ARE TO BE REMOVED BY DEPARTMENTAL REPRESENTATIVES SHOULD THE CLIENT WISH TO KEEP THESE ITEMS. COORDINATE WITH G.C..
7. ANY FURNITURE IN AREAS DESIGNATED AS OUT OF SCOPE ARE TO REMAIN UNTOUCHED.
8. WORKSTATION NUMBERS ARE FOR COORDINATION ONLY AND DO NOT NECESSARILY CORRESPOND WITH BASE BUILDING.

KEY NOTES:

1. EXISTING VENDING MACHINES ARE TO BE RELOCATED BY DEPARTMENTAL REPRESENTATIVES PRIOR TO THE CONSTRUCTION OF HOARDING.
2. ALL FURNITURE IN THIS AREA IS TO BE RE-USED IN NEW LAYOUT UNLESS OTHERWSE INDICATED. DEPARTMENTAL REPRESENTATIVES ARE TO ENSURE ALL FURNITURE AND EQUIPMENT IS REMOVED AND STORED UNTIL COMPLETION OF CONSTRUCTION UNLESS OTHERWISE INDICATED ON PLANS. ANY FURNITURE NOT BEING RE-USED IN NEW LAYOUT CAN BE DEPLOYED ELSEWHERE.
3. ALL FURNITURE IN THIS AREA IS TO BE REMOVED AND DEPLOYED ELSEWHERE UNLESS OTHERWISE INDICATED. ALL FURNITURE SHOWN AS BEING RE-USED IN NEW LAYOUT IS TO BE REMOVED AND STORED UNTIL COMPLETION OF CONSTRUCTION. DEPARTMENTAL REPRESENTATIVE IS RESPONSIBLE FOR IDENTIFYING ALL FURNITURE PANELS TO BE REUSED.
4. EXISTING DATA CABINET TO REMAIN. REFER TO ELECTRICAL DRAWINGS FOR MORE INFORMATION.
5. ALL FURNITURE TO BE REMOVED FROM AREA OF WORK BY DEPARTMENTAL REPRESENTATIVE PRIOR TO THE START OF CONSTRUCTION (N.I.C.)
6. ALL FURNITURE IN THIS OFFICE IS TO BE MOVED TO CENTRE OF ROOM, BY DEPARTMENTAL REPRESENTATIVE, TO ALLOW FOR APPLICATION OF NEW WALL FINISHES. DEPARTMENTAL REPRESENTATIVE TO RE-INSTALL FURNITURE UPON COMPLETION OF CONSTRUCTION.

LEGEND

- PROJECT AREA
- AREA NOT PART OF PROJECT
- EXISTING FURNITURE/EQUIPMENT TO BE REMOVED
- ADDITIONAL FURNITURE TO BE REMOVED AND PUT INTO STORAGE FOR RE-USE IN NEW LAYOUT

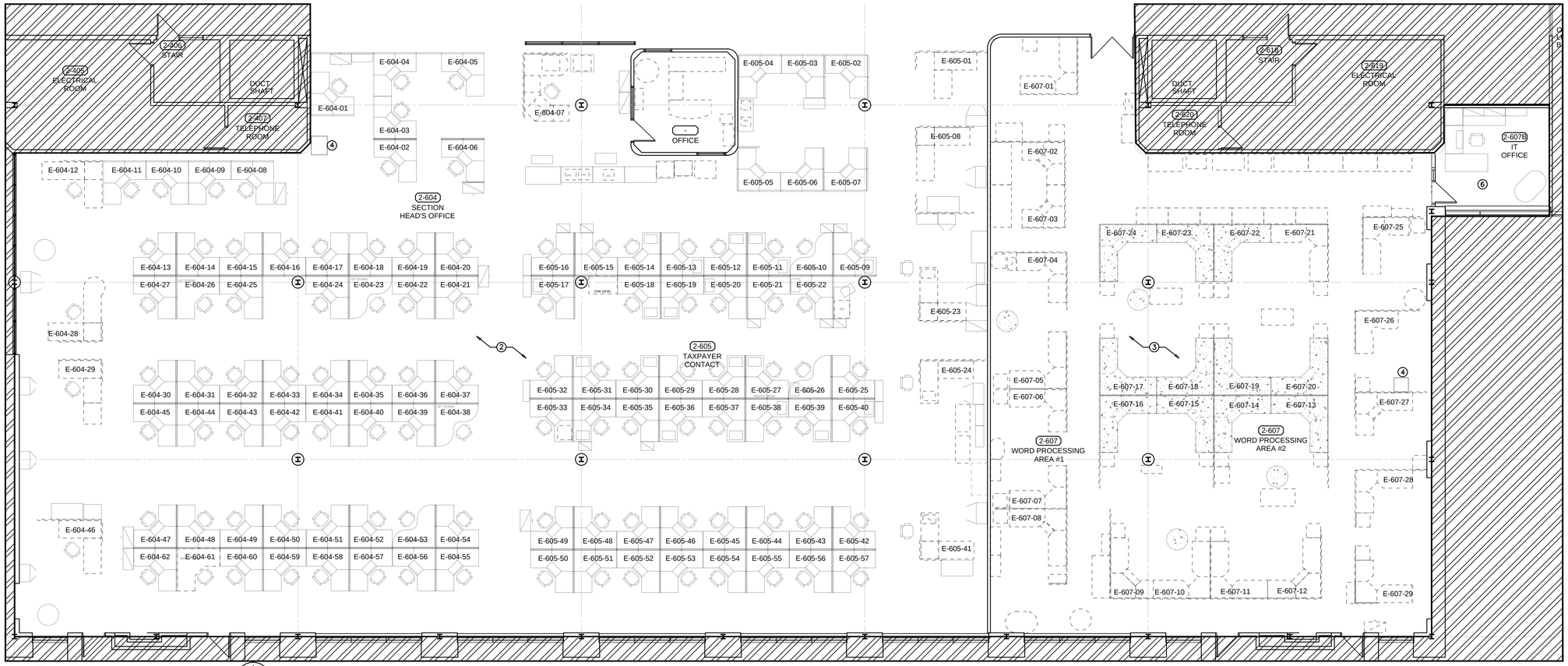

3 / ID-2 SOUTH EAST CORNER
SCALE NTS

PWGSC – A1 – 841X594

0 10 20 30 40 50 60 70 80 90 100mm

Public Works and Government Services Canada / Travaux publics et Services gouvernementaux Canada

REAL PROPERTY SERVICES
Western Region
SERVICES IMMOBILIERS
Région de l'ouest

DO NOT SCALE DRAWINGS

Revision/ Revision	Description/Description	Date/Date
5		
4		
3		
2		
1		
0	ISSUED FOR CONSTRUCTION	17-04-24

Client/client

PWGSC
CRA WINNIPEG

Project title/Titre du projet

CRA WINNIPEG
TAX-CENTRE FIT-UP

66 STAPON ROAD
WINNIPEG, MB

Approved by/Approuve par
JK

Designed by/Concept par
EMT

Drawn by/Dessine par
EMT

PWGSC Project Manager/Administrateur de Projets TPSGC
JASON FREZZA

PWGSC, Architectural and Engineering Resources Manager/ Ressources Architectural et de Directeur d'ingénierie, TPSGC

Client/client

Drawing title/Titre du dessin

SECOND FLOOR
EXISTING FURNITURE PLANS
TRAINING AREA 204
SOUTH EAST CORNER

Project No./No. du projet	Sheet/ Feuille	Revision no./ La Révision no.
R.078618	ID-2 OF 4	0

IFC Drawing Set CRA Interiors April 24 2017