

EAST ELEVATION

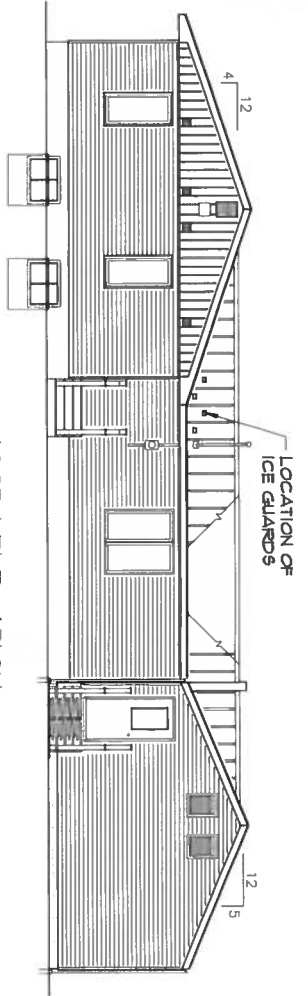

NORTH ELEVATION

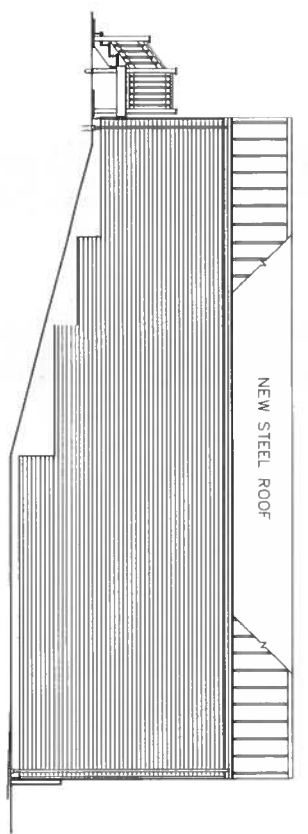

WEST ELEVATION

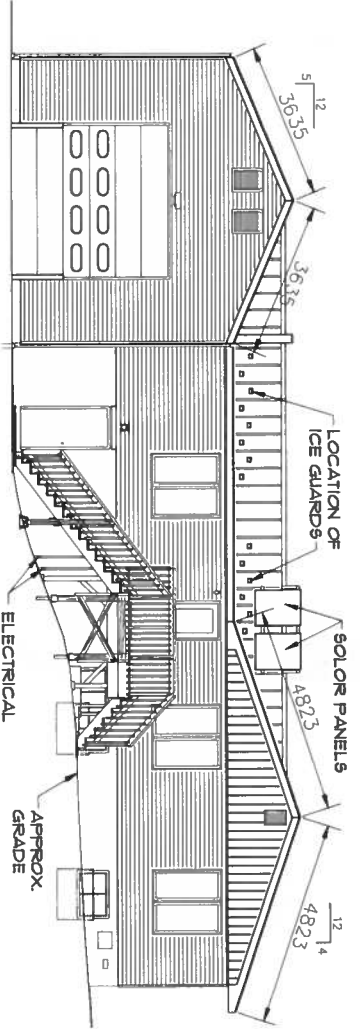

SOUTH ELEVATION

| NO. | REVISION       | DATE | BY | APPR. |
|-----|----------------|------|----|-------|
| A   | ORIGINAL ISSUE |      |    |       |

  
 REAL PROPERTY, SAFETY AND SECURITY
   
 CORPORATE SERVICES
   
 DEPARTMENT OF FISHERIES AND OCEANS
   
 MARITIME REGION
   
 DARTMOUTH, N.S.

**BICKERTON SAR STATION**  
**NEW ROOF**  
**ELEVATIONS**

|          |               |            |       |
|----------|---------------|------------|-------|
| DATE     | BY            | CHECKED    | APPR. |
| 05/24/11 | D. PATRICKELL |            |       |
| 05/24/11 | R. BURNETT    |            |       |
| NTS      |               | SH. 2 OF 2 |       |

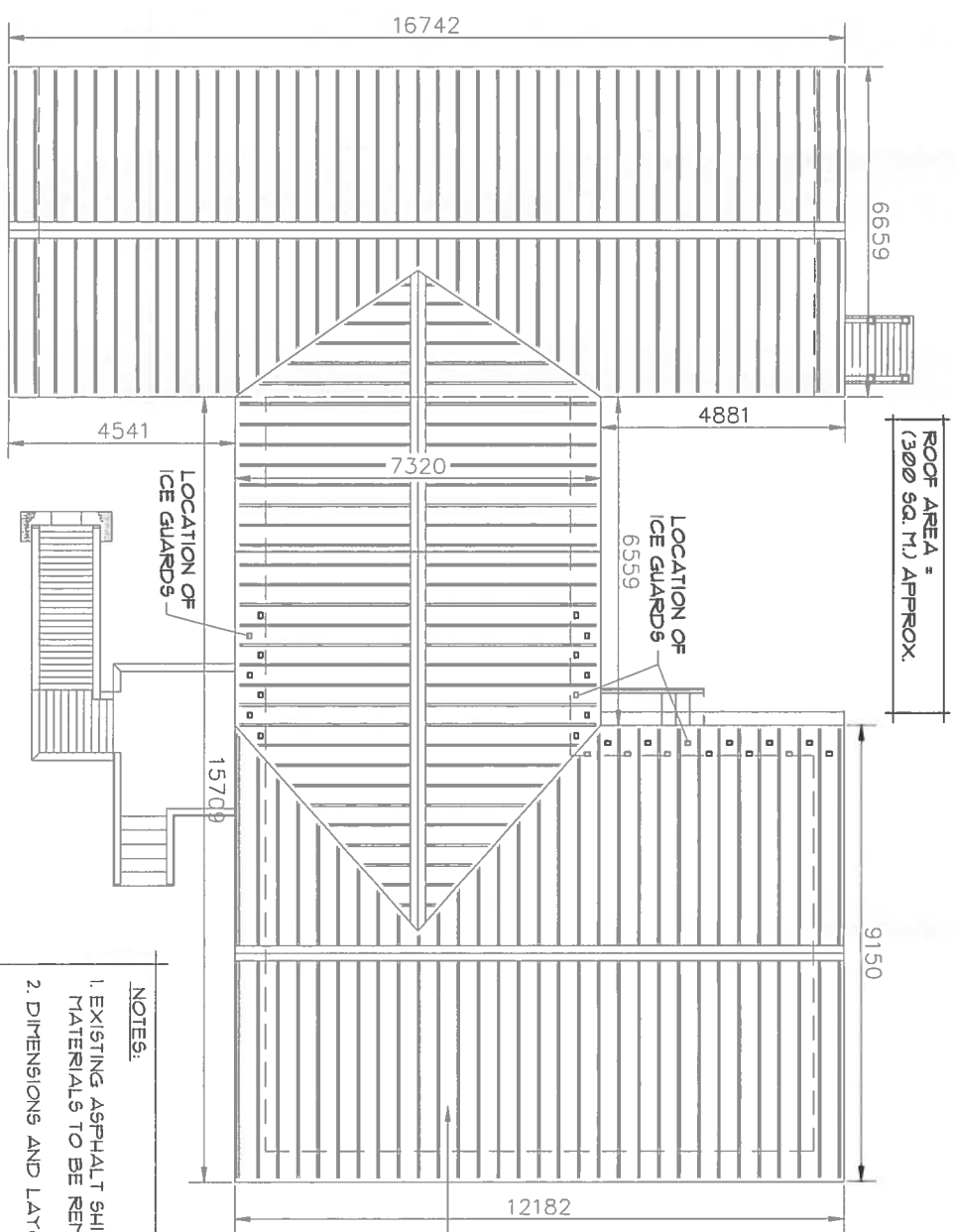

ROOF AREA =  
(300 SQ. FT.) APPROX.

ROOF PLAN

NOTES:

1. EXISTING ASPHALT SHINGLES AND RELATED MATERIALS TO BE REMOVE
2. DIMENSIONS AND LAYOUT SHOWN AS APPROX.
3. ALL WORK AND MATERIALS TO CONFORM TO THE 2015 NATIONAL BUILDING CODE
4. THE CONTRACTOR SHALL VERIFY ON SITE EXISTING ROOF DIMENSIONS FOR REPLACEMENT
5. CONTRACTOR MUST SHOW PROOF OF LIABILITY INSURANCE AND PROVIDE A LETTER OF GOOD STANDING WITH THE WORKMEN'S COMPENSATION BOARD (WCB.)

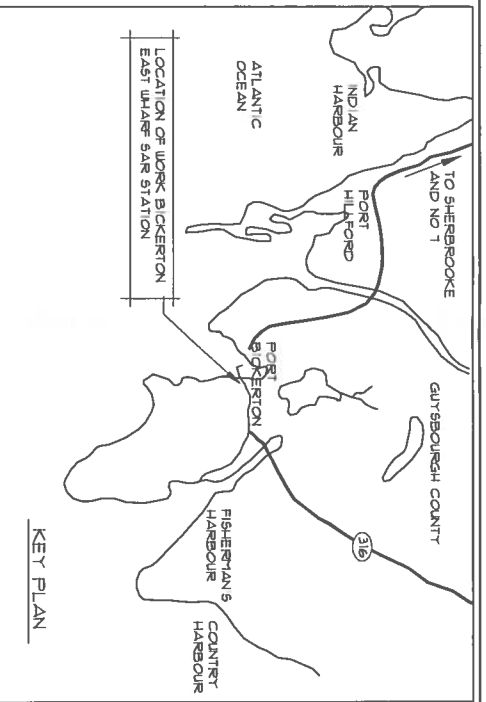

KEY PLAN

NEW STEEL ROOF

| NO. | REVISION       | DATE | BY | APPR. |
|-----|----------------|------|----|-------|
| A   | ORIGINAL ISSUE |      |    |       |

REAL PROPERTY, SAFETY AND SECURITY  
 CORPORATE SERVICES  
 DEPARTMENT OF FISHERIES AND OCEANS  
 MARITIMES REGION  
 DARTMOUTH, N.S.

BICKERTON SAR STATION  
 ROOF PLAN  
 NEW STEEL ROOFING

|          |             |             |
|----------|-------------|-------------|
| DATE     | DRAWN       | CHECKED     |
| 28/04/11 | DAN MACWELL | APRIL       |
| SCALE    | REFERENCE   | DRAWING NO. |
| N.T.S.   |             | SH. 1 OF 2  |