



RETURN BIDS TO:

RETOURNER LES SOUMISSIONS À:

Bid Receiving - PWGSC / Réception des soumissions
- TPSGC

11 Laurier St. / 11, rue Laurier

Place du Portage, Phase III

Core 0B2 / Noyau 0B2

Gatineau, Québec K1A 0S5

Bid Fax: (819) 997-9776

SOLICITATION AMENDMENT MODIFICATION DE L'INVITATION

The referenced document is hereby revised; unless otherwise indicated, all other terms and conditions of the Solicitation remain the same.

Ce document est par la présente révisé; sauf indication contraire, les modalités de l'invitation demeurent les mêmes.

Comments - Commentaires

Vendor/Firm Name and Address

Raison sociale et adresse du
fournisseur/de l'entrepreneur

Issuing Office - Bureau de distribution

Electrical & Electronics Products Division
11 Laurier St./11, rue Laurier
7B3, Place du Portage, Phase III
Gatineau, Québec K1A 0S5

| | |
|--|--|
| Title - Sujet CCTV installation at Grierson Insti | |
| Solicitation No. - N° de l'invitation 21120-172847/A | Amendment No. - N° modif. 002 |
| Client Reference No. - N° de référence du client 21120-17-2532847 | Date 2017-06-02 |
| GETS Reference No. - N° de référence de SEAG PW-\$\$HN-461-72848 | |
| File No. - N° de dossier hn461.21120-172847 | CCC No./N° CCC - FMS No./N° VME |
| Solicitation Closes - L'invitation prend fin at - à 02:00 PM on - le 2017-06-28 | Time Zone Fuseau horaire Eastern Daylight Saving Time EDT |
| F.O.B. - F.A.B. Plant-Usine: <input type="checkbox"/> Destination: <input type="checkbox"/> Other-Autre: <input type="checkbox"/> | |
| Address Enquiries to: - Adresser toutes questions à: Hallman, Patti | Buyer Id - Id de l'acheteur hn461 |
| Telephone No. - N° de téléphone (819) 420-0339 () | FAX No. - N° de FAX () - |
| Destination - of Goods, Services, and Construction: Destination - des biens, services et construction: | |

Instructions: See Herein

Instructions: Voir aux présentes

| | |
|--|--|
| Delivery Required - Livraison exigée | Delivery Offered - Livraison proposée |
| Vendor/Firm Name and Address Raison sociale et adresse du fournisseur/de l'entrepreneur | |
| Telephone No. - N° de téléphone Facsimile No. - N° de télécopieur | |
| Name and title of person authorized to sign on behalf of Vendor/Firm (type or print) Nom et titre de la personne autorisée à signer au nom du fournisseur/ de l'entrepreneur (taper ou écrire en caractères d'imprimerie) | |
| Signature | Date |

Solicitation No. - N° de l'invitation
21120-172847/A
Client Ref. No. - N° de réf. du client
21120-172847

Amd. No. - N° de la modif.
002
File No. - N° du dossier
hn361.21120-172847

Buyer ID - Id de l'acheteur
hn361
CCC No./N° CCC - FMS No./N° VME

Amendment 002 is issued to provide Bidders with the following documents:

- 1) Drawings
- 2) Meeting Minutes from the Site visit that took place May 30, 2017

All other terms and conditions remain unchanged.

Meeting Minutes

Project: CCTV CAMERAS

Solicitation Number: 21120-174683

Date: May 30, 2017

Location: Grierson Institution CCTV

General:

1. Introduction, project overview (STR) – PWGSC is the Contract Authority – CSC is the Technical Authority – any questions are to be submitted to PWGSC in writing.
2. In the gymnasium, the contractor shall provide a 9 megapixel IP camera to include:
 - 360° monitoring with a wide variety of transmission modes : Panorama,
 - Double Panorama, Quad PTZ, Single PTZ, and Quad streams (H.264)
 - 9 Megapixel images up to 15 fps.
 - Multiple H.264 (High profile) streams and JPEG streams ensure simultaneous real time monitoring and high resolution recording
 - The camera will provide the following displays
 - 9 Megapixel Fisheye Mode
 - Double Panorama mode
 - Panorama mode
 - Quad PTZ mode
 - Single PTZ mode
3. The contractor shall provide network storage capabilities for all cameras for 30 days.
4. Contractors must be Genetec certified to install this network.
5. The contractor is required to provide all camera licenses for recording and live viewing of all cameras.
6. The contractors were informed that after award of contract, that there was a requirement for a start up meeting at each institution.
7. The institution shall provide a security brief to all contractor employees prior to working inside the institution. The time and date shall be determined at the start-up meeting.
8. Site clearances are required for all contractors – request 2 weeks in advance.
9. Commissionaires are not required.
10. Hours of work are generally 07:30 - 11:30 and 12:30 - 16:30 hours Monday – Friday. Extended work hours may be acceptable providing there are no operational issues and sufficient notice. Weekend work may be acceptable, however, Institution to advise at start-up meeting.
11. No sharing of technical information with inmates.

12. The contractor is responsible to remove redundant material from site.
13. The contractor shall abide by all Health and Safety regulations and guidelines, of which includes, fall arrest.
14. The contractor shall install rigid conduit in inmate accessible areas.
15. The institution will provide suitable storage location for tools and equipment. The contractor shall provide lock boxes for their tools.
16. Cell phones cannot be used within Grierson Institution but may be used in other locations of the facility. The institution has offered the use of their maintenance radios, if required.
17. The institution has offered the use of their man-lift. The contractor is required to insure that all their staff possess the necessary certifications to operate this equipment.
18. Information drawings were provided for all contractors as part of the site tour. PWGSC will be providing revised drawings (Project 21120-174683 - Grierson CCTV)
19. Site Tour conducted.

End of Meeting

Notes: Blind spot near air conditioner by exit stairway



| | |
|----------------|--|
| BUILDING No. 1 | FLOOR – OVERSEER CENTRE MAIN FLOOR – PAROLE OFFICES AND ADMINISTRATION SECOND FLOOR – PAROLE OFFICES AND ADMINISTRATION |
| BUILDING No. 2 | BASMENT FLOOR – TUNNELS FIRST FLOOR – CRYSTAL WEST END SECOND FLOOR – GYMNASIUM |
| BUILDING No. 3 | BASMENT FLOOR – TUNNELS FIRST FLOOR – TREATMENT PROGRAMS ROOMS, PSYCHOLOGICAL SECOND FLOOR – PAROLE AND PROGRAMS OFFICES |
| BUILDING No. 4 | BASMENT FLOOR – TUNNELS FIRST FLOOR – INMATE MESS SECOND FLOOR – STAN DANIELS HEATING CENTRE |

| DESCRIPTION | OVERALL SITE LAYOUT |
|---|---|
| <p>1. Site Location: The project is located in the northern part of the city, near the intersection of Main Street and Highway 101. The site is bounded by Main Street to the north, Highway 101 to the east, and a residential area to the south and west.</p> <p>2. Site Area: The total site area is approximately 150,000 square feet, consisting of a 100,000 square foot commercial lot and a 50,000 square foot parking lot.</p> <p>3. Proposed Development: The proposed development consists of a three-story commercial building with a total floor area of approximately 120,000 square feet. The building will include retail space on the ground floor, office space on the second floor, and a restaurant/cafeteria on the third floor.</p> <p>4. Parking: The parking lot will provide approximately 100 parking spaces, including 20 disabled parking spaces. The parking lot is located to the east of the building, adjacent to Highway 101.</p> <p>5. Access: The site is accessible via Main Street and Highway 101. A new entrance will be created on Main Street, and an existing entrance will be maintained on Highway 101.</p> <p>6. Utilities: The site is served by the city's water and sewer systems. A new water main and sewer main will be installed to serve the building. The building will also be connected to the city's gas and electric systems.</p> <p>7. Environmental: The site is located in an urban area and is not subject to any environmental restrictions. The project will comply with all applicable environmental regulations.</p> |  <p>The diagram shows the overall site layout, including the building footprint, parking lot, and surrounding streets. The building is a three-story structure with a rectangular footprint. The parking lot is located to the east of the building. Main Street runs north-south to the west of the site, and Highway 101 runs east-west to the east of the site. The site is bounded by Main Street to the north, Highway 101 to the east, and a residential area to the south and west.</p> |

SCALE _____ 1:500

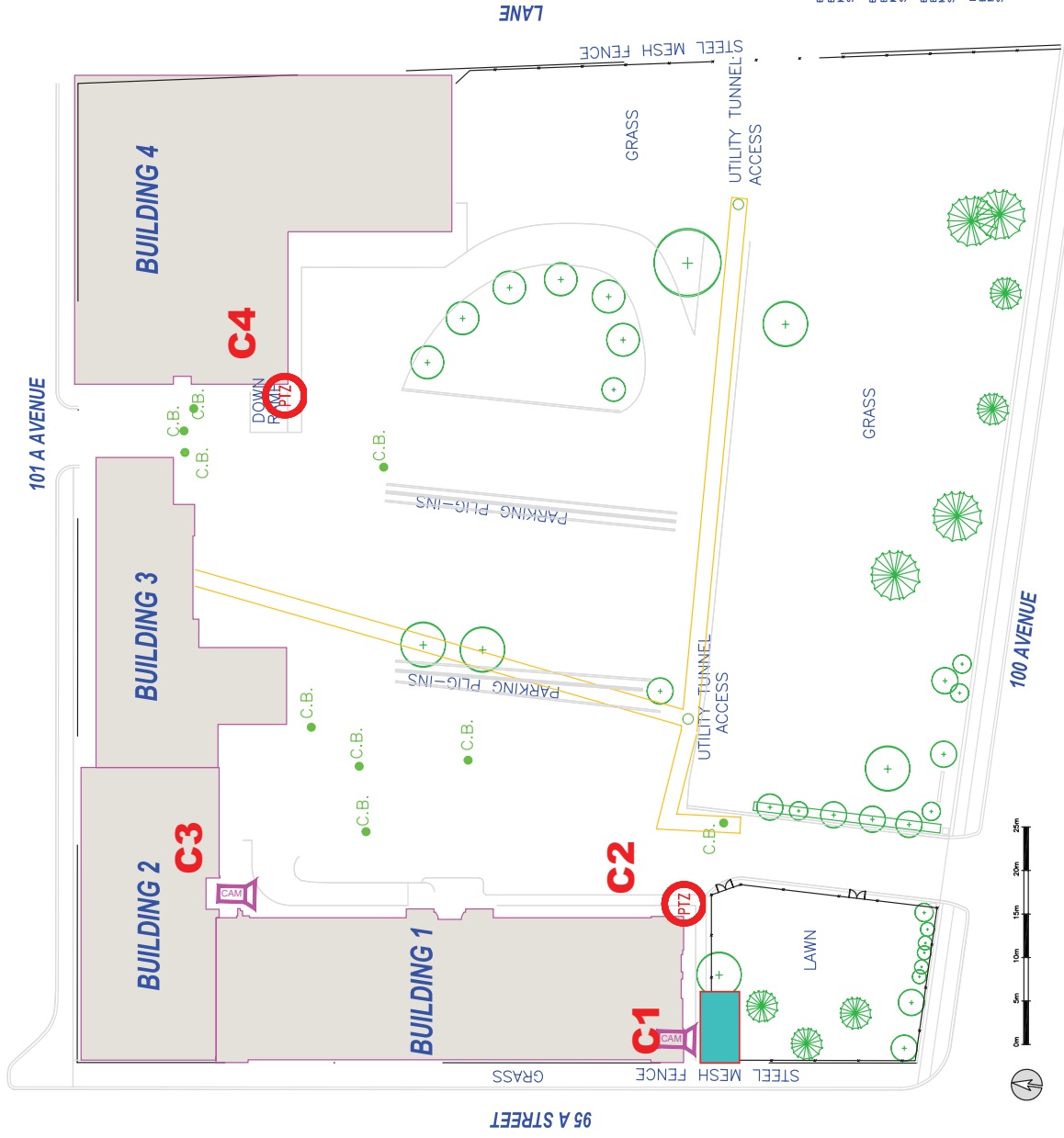



OVERALL
SITE PLAN
C2 Field Of View

Notes: A PTZ will
cover, Visits, Rear
Entrance Gate and
front of building
including rear
entrance/exit



INSTITUTION
GREYSON CENTER
EDMONTON, AB

DESCRIPTION
OVERALL SITE LAYOUT

SCALE
1:500

E2

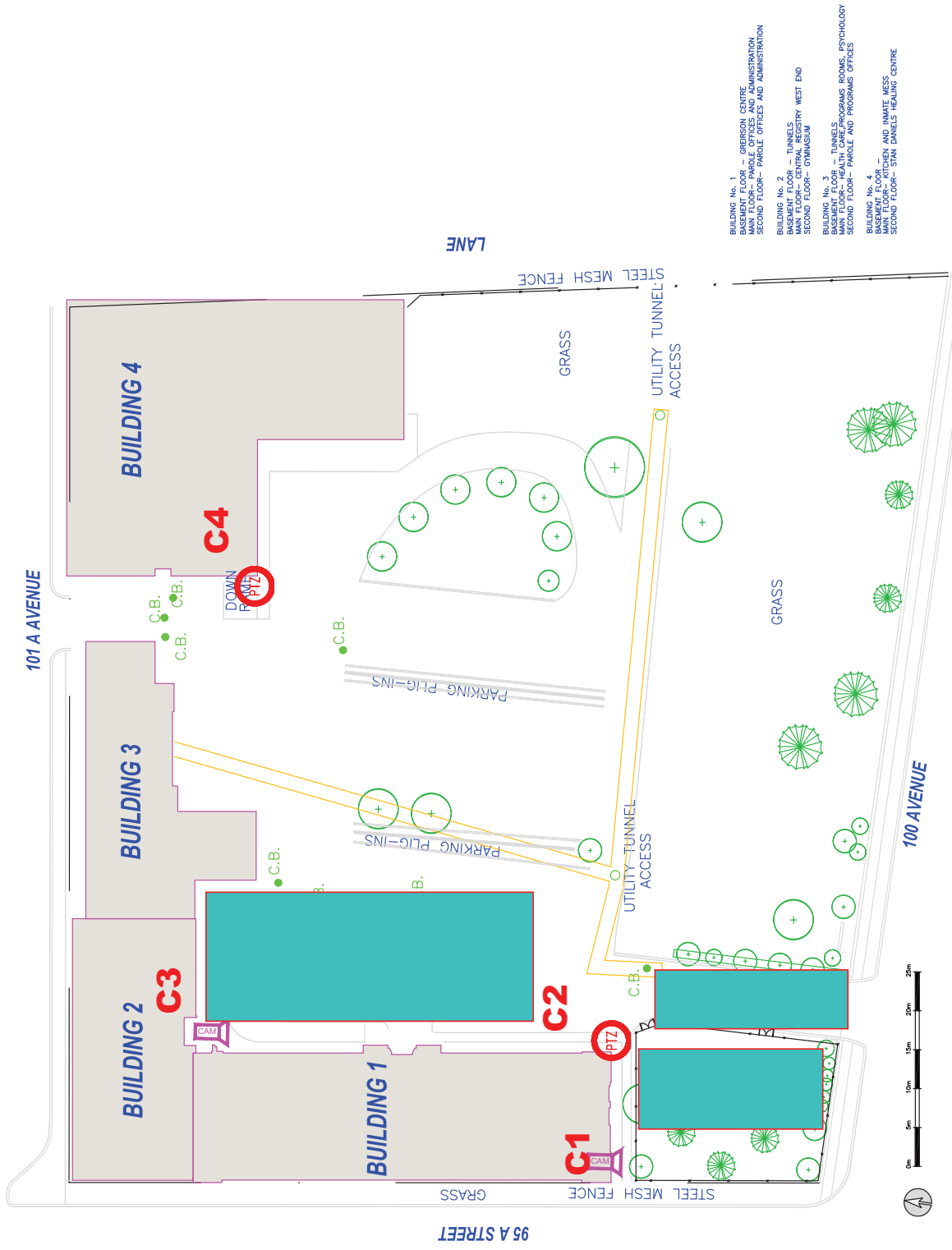

- BUILDING No. 1
MAIN FLOOR - GREYSON CENTER
SECOND FLOOR - PAROLE OFFICES AND ADMINISTRATION
SECOND FLOOR - PAROLE OFFICES AND ADMINISTRATION
- BUILDING No. 2
BASEMENT FLOOR - TUNNELS
MAIN FLOOR - CENTRAL REGISTRY WEST END
SECOND FLOOR - GYMNASIUM
- BUILDING No. 3
BASEMENT FLOOR - TUNNELS
MAIN FLOOR - HEALTH CARE/PROGRAMS ROOMS, PSYCHOLOGY
SECOND FLOOR - PAROLE AND PROGRAMS OFFICES
- BUILDING No. 4
BASEMENT FLOOR - MEN AND INMATE MESS
SECOND FLOOR - STAN DANIELS HEALING CENTRE

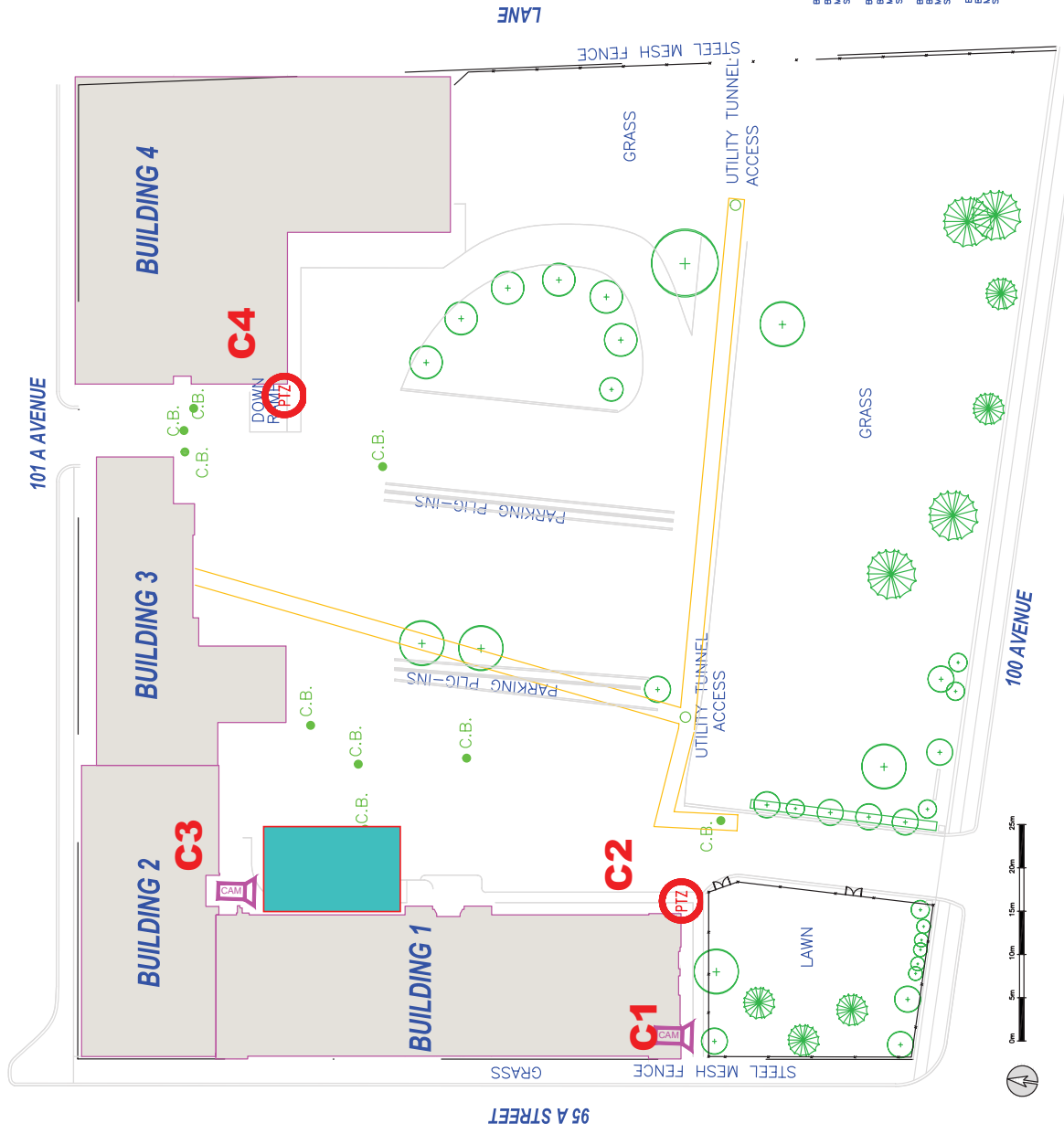

OVERALL SITE PLAN

C3 Field of View

Notes: Covers front
entrance of
institution

| | | | |
|-------------------------|---|---|---|
| A. sheet no. | A | B | C |
| B. location drawing no. | A | B | C |
| C. drawing no. | A | B | C |

INSTITUTION
GREERSON CENTER
EDMONTON, AB

DESCRIPTION
OVERALL SITE LAYOUT

SCALE
1:500

E3

BUILDING No. 1
MAIN FLOOR - GREERSON CENTER
MAIN FLOOR - PAROLE OFFICES AND ADMINISTRATION
SECOND FLOOR - PAROLE OFFICES AND ADMINISTRATION

BUILDING No. 2
BASEMENT FLOOR - TUNNELS
MAIN FLOOR - CENTRAL REGISTRY WEST END
SECOND FLOOR - GYMNASIUM

BUILDING No. 3
BASEMENT FLOOR - TUNNELS
MAIN FLOOR - HEALTH CARE PROGRAMS ROOMS, PSYCHOLOGY
SECOND FLOOR - PAROLE AND PROGRAMS OFFICES

BUILDING No. 4
BASEMENT FLOOR - MEN AND INMATE MESS
SECOND FLOOR - STAN DANIELS HEALING CENTRE

Notes: covers parking lot and sports field (od parade grounds), entrance to Health Care and main entrance off 101 Ave.



BUILDING No. 1
FLOOR – OBSERVATION CENTRE
MAIN FLOOR – PAROLE OFFICES AND ADMINISTRATION
SECOND FLOOR – PAROLE OFFICES AND ADMINISTRATION

BUILDING No. 2
BASEMENT FLOOR – TUNNELS
FIRST FLOOR – RECEPTIONS, PROPERTY WEST DIO
SECOND FLOOR – COUNSELLOR

BUILDING No. 3
BASEMENT FLOOR – TUNNELS
FIRST FLOOR – RECEPTIONS, PROGRAMS ROOMS, PSYCHOLOGY
SECOND FLOOR – PAROLE AND PROGRAMS OFFICES

BUILDING No. 4
BASEMENT FLOOR – TUNNELS
FIRST FLOOR – KITCHEN AND INMATE MESS
SECOND FLOOR – STAFF DINING CENTRE

| DESCRIPTION | OVERALL SITE LAYOUT |
|---|---|
| <p>1. Site Access: The site is accessed via a gravel road from the north, leading to a parking area for approximately 10 vehicles.</p> <p>2. Site Features: The site includes a large open area for storage, a small building for equipment, and a fenced-in area for livestock.</p> <p>3. Site Layout: The site is divided into three main sections: a storage area, a building area, and a livestock area.</p> <p>4. Site Details: The site is located on a flat, open area with no significant vegetation. The surrounding area is mostly open land with some scattered trees.</p> |  <p>The diagram shows a rectangular site layout. On the left side, there is a large rectangular area labeled 'Storage Area'. To the right of the storage area is a smaller rectangular area labeled 'Building Area'. To the right of the building area is a rectangular area labeled 'Livestock Area'. A gravel road is shown entering from the top left, leading to a parking area. A fence line runs along the bottom and right sides of the site.</p> |

SCALE _____ 1:500

43

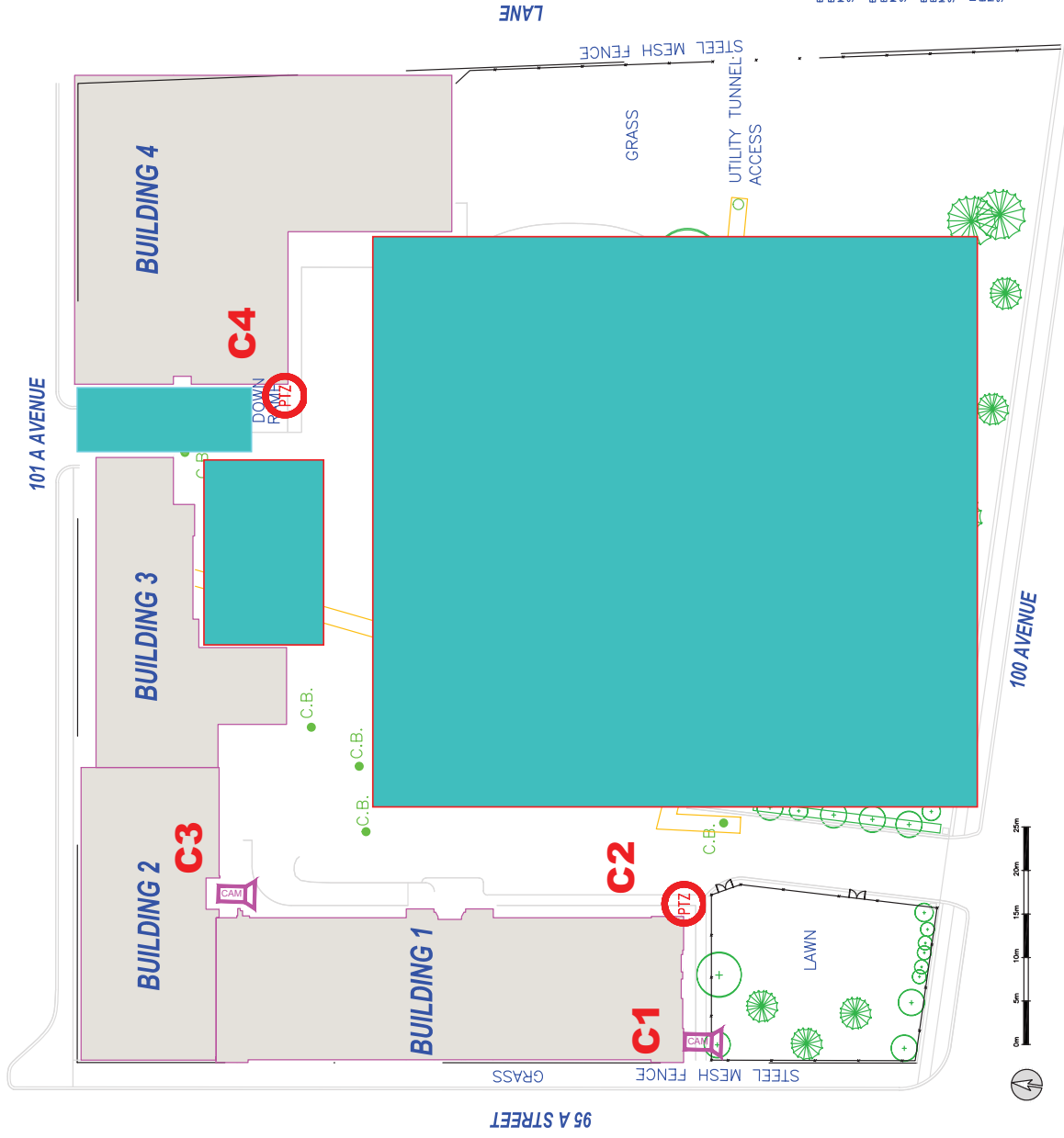

CCTV



= Fixed
Camera

Notes: C5 covers
exit door area



M = Monitor

| | |
|---------------|--------------------------------------|
| INSTITUTION | GRIERSON CENTER EDMONTON, ALBERTA |
| TAG # | 540-04 |
| BUILDING # | 1 |
| BUILDING NAME | GRIERSON & STAN DANIELS CENTRE |
| FLOOR | GROUND |
| AREA | AS SHOWN |
| SCALE | 1:225 |
| DATE: | |
| APPROVED BY: | |
| | E5 |

ROOM LEGEND BUILDING 1

- 1-101 CORRIDOR
- 1-102 OFFICE
- 1-103 OFFICE
- 1-104 OFFICE
- 1-105 OFFICE
- 1-106 STORAGE
- 1-107 FILING
- 1-108 WAITING
- 1-109 SECRETARY
- 1-110 BOARDROOM
- 1-111 OFFICE
- 1-112 OFFICE
- 1-113 OFFICE
- 1-114 OFFICE
- 1-115 ENTRY
- 1-116 WOMEN
- 1-117 MEN
- 1-118 LUNCHROOM
- 1-119 HALL
- 1-120 CORRIDOR
- 1-121 PROGRAM ROOM
- 1-122 SUPPORT OFFICE
- 1-123 PAROLE OFFICE
- 1-124 PAROLE OFFICE
- 1-125 PAROLE OFFICE
- 1-126 PAROLE OFFICE
- 1-127 SECTION SUPERVISOR
- 1-128 WASHROOM
- 1-129 WASHROOM
- 1-130 GENERAL OFFICE
- 1-131 PAROLE OFFICE
- 1-132 PAROLE OFFICE
- 1-133 PAROLE OFFICE
- 1-134 PAROLE OFFICE
- 1-135 PAROLE OFFICE
- 1-136 PAROLE OFFICE
- 1-137 GENERAL OFFICE
- 1-138 PSYCHOLOGIST OFFICE
- 1-139 PROGRAM ROOM
- 1-140 VESTIBULE
- 1-141 STORAGE
- 1-142 STAIRWAY

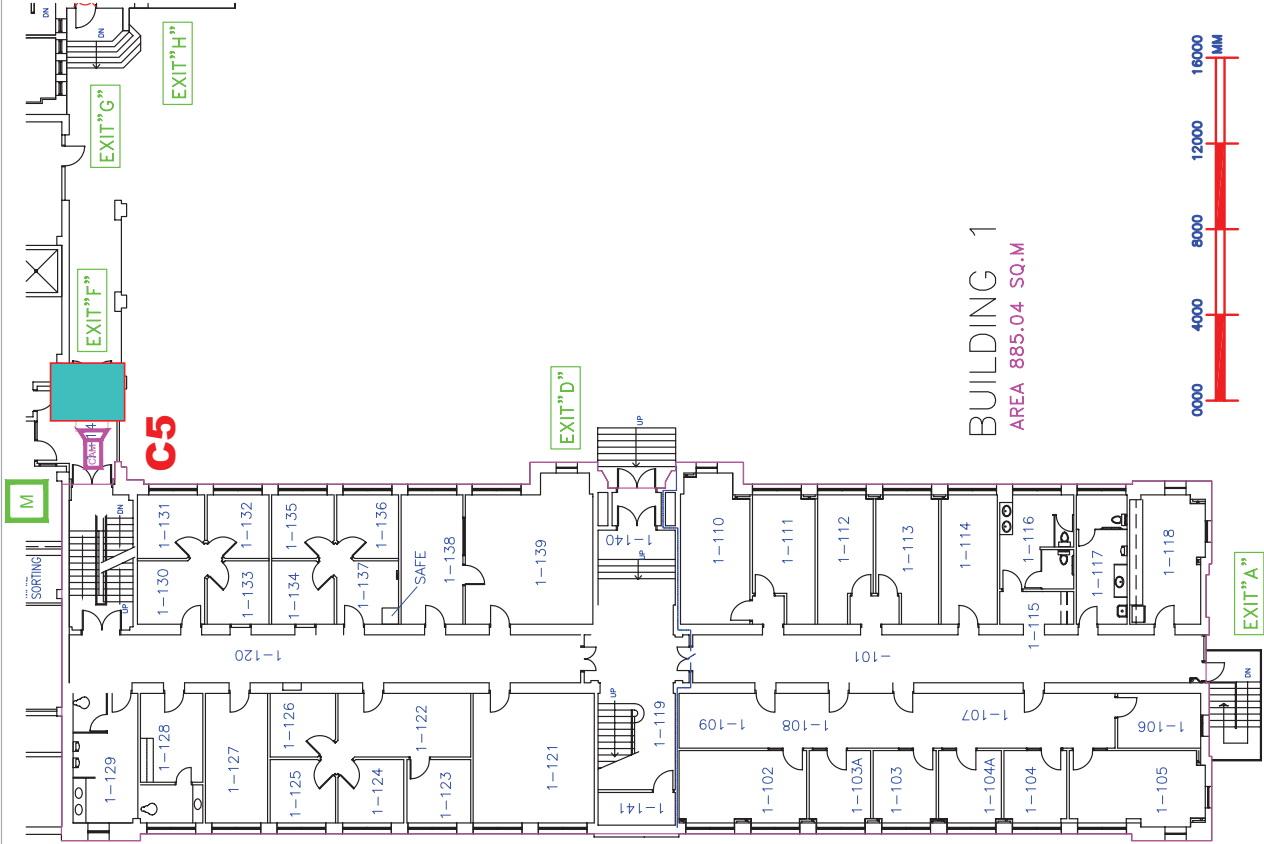
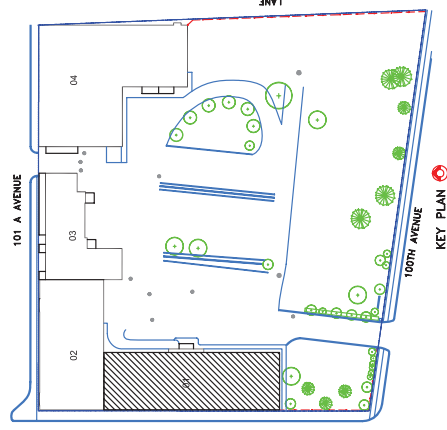

ROOM LEGEND BUILDING 1

- 1-001 VESTIBULE
- 1-002 RECEPTION
- 1-003 CONTROL POINT
- 1-004 OFFICERS
- 1-005 A&D OFFICE
- 1-006 SUPERVISOR
- 1-007 CORRIDOR
- 1-008 OFFICE
- 1-009 MENS WASHROOM
- 1-010 WOMENS WASHROOM
- 1-011 VISITING
- 1-012 CORRIDOR
- 1-013 LINEN
- 1-014 STORAGE
- 1-015 INMATE FILES
- 1-016 ELECT/MECH ROOM
- 1-017 OFFICE
- 1-018 OFFICE
- 1-019 RECREATION
- 1-020 WASHROOM
- 1-021 DORMITORY
- 1-022 LAUNDRY
- 1-023 STAIRWAY
- 1-024 OFFICE



BUILDING 1
AREA 896.07 SQ.M

CCTV



= Monitor



= Camera

**Notes: Monitor and
control of all cameras.
Video retrieval from
CM office.**



KEY PLAN

| | |
|---------------|--------------------------------------|
| INSTITUTION | GRIERSON CENTER EDMONTON, ALBERTA |
| TAG # | BUILDING # 540-04 1 |
| BUILDING NAME | GRIERSON & STAN DANIELS CENTRE |
| FLOOR | BASEMENT |
| AREA | AS SHOWN |
| SCALE | 1:225 |
| DATE: | |
| APPROVED BY: | |
| | E6 |

[illegible]

Project title/Titre du projet

| | |
|-------------------------------|--|
| Approved by/Approve par EE | |
| Designed by/Concept par EE | |
| Drawn by/Deadline par EE | |

Client/Client

Drawing title/Titre du dessin

LIGHTING PLAN
LIFE SAFETY SYSTEMS PLAN
POWER, TEL. & DATA PLAN

| | |
|---------------------------|---------------|
| Protect No./No. du projet | Sheet/Feuille |
|---------------------------|---------------|

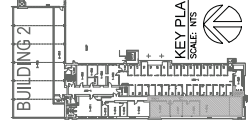
Revision no./
La Revision no.

PTZ = PTZ

ROOM LEGEND
BUILDING 2

| | |
|-------|-----------|
| 2-201 | CORRIDOR |
| 2-202 | GYMNASIUM |

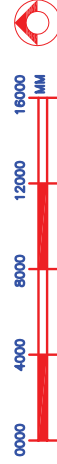

| | | | |
|---------------|--------------------------------------|--|--|
| INSTITUTION | GRIERSON CENTER EDMONTON, ALBERTA | | |
| TAG # | BUILDING # | | |
| 540-04 | 2 | | |
| BUILDING NAME | GRIERSON & STAN DANIELS CENTRE | | |
| FLOOR | | | |
| 2ND | | | |
| AREA | | | |
| AS SHOWN | | | |
| SCALE | 1:225 | | |
| DATE: | | | |
| APPROVED BY: | | | |

CCTV



= Rack

Notes: New rack
location in IT room

| | |
|---------------|--------------------------------------|
| INSTITUTION | GRIERSON CENTER EDMONTON, ALBERTA |
| TAG # | BUILDING # |
| 540-04 | 1 |
| BUILDING NAME | GRIERSON & STAN DANIELS CENTRE |
| FLOOR | 2ND |
| AREA | AS SHOWN |
| SCALE | 1:225 |
| DATE: | |
| APPROVED BY: | |
| | E9 |

ROOM LEGEND
BUILDING 1

- 1-201 CORRIDOR
- 1-202 GENERAL AREA
- 1-203 AREA SUPERVISOR
- 1-204 PAROLE OFFICE
- 1-205 PAROLE OFFICE
- 1-206 PAROLE OFFICE
- 1-207 PAROLE OFFICE
- 1-208 PAROLE OFFICE
- 1-209 PAROLE OFFICE
- 1-210 PAROLE OFFICE
- 1-211 READING
- 1-212 JANITOR
- 1-213 FAX
- 1-214 DISTRICT DIRECTOR
- 1-215 OFFICE
- 1-216 STORAGE
- 1-217 WASHROOM
- 1-218 STAFF LOUNGE
- 1-219 PHOTOCOPY
- 1-220 GENERAL OFFICE
- 1-221 OFFICE
- 1-222 STAIRWAY
- 1-223 STORAGE
- 1-224 BOARDROOM
- 1-225 REMOVED
- 1-226 REMOVED
- 1-227 REMOVED
- 1-228 CORRIDOR
- 1-229 GENERAL OFFICE
- 1-230 COMPUTER ROOM
- 1-231 PAROLE OFFICE
- 1-232 PAROLE OFFICE
- 1-233 PAROLE OFFICE
- 1-234 STORAGE
- 1-235 GENERAL OFFICE
- 1-236 PAROLE OFFICE
- 1-237 PAROLE OFFICE
- 1-238 PAROLE OFFICE
- 1-239 OFFICE
- 1-240 BOARDROOM
- 1-241 WASHROOM
- 1-242 WASHROOM
- 1-243 STAIRWAY

