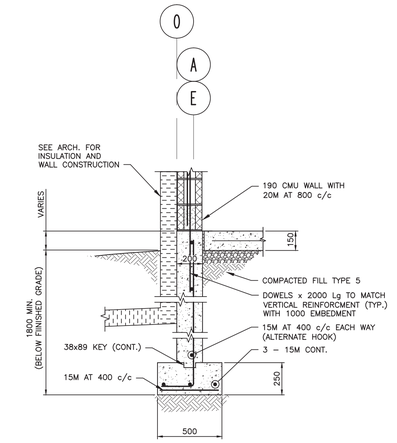

EXTERIOR FOUNDATION WALL (1 / S102)

SCALE : 1:20

0mm 500mm 1000mm 1500mm 2000mm 2500mm

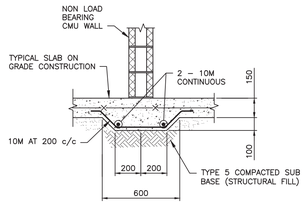

THICKENED SLAB AT CMU WALL (2 / S102)

SCALE : 1:20

0mm 500mm 1000mm 1500mm 2000mm 2500mm

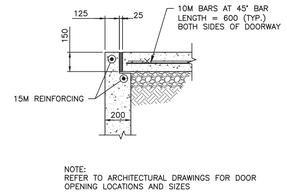

FOUNDATION WALL AT MAN DOOR (3 / S102)

SCALE : 1:20

0mm 500mm 1000mm 1500mm 2000mm 2500mm

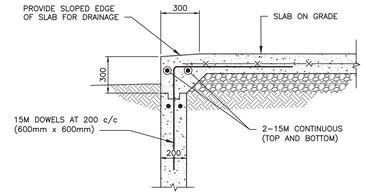

THICKENED SLAB EDGE AT O/H DOOR (4 / S102)

SCALE : 1:20

0mm 500mm 1000mm 1500mm 2000mm 2500mm

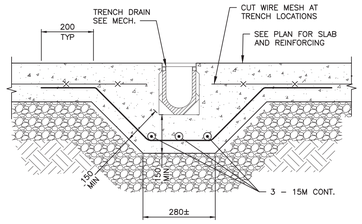

TRENCH DRAIN IN FLOOR SLAB (5 / S102)

SCALE : 1:10

0mm 100 200 300 400 500 600 700 800 900 1000mm

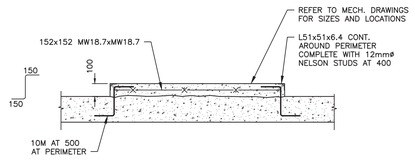

HOUSEKEEPING PAD (6 / S102)

SCALE : 1:20

0mm 500mm 1000mm 1500mm 2000mm 2500mm

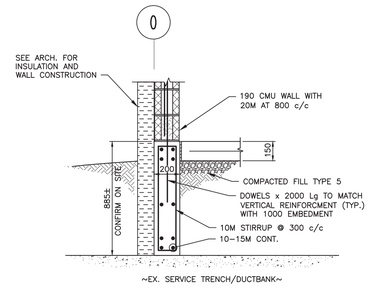

EXTERIOR FOUNDATION WALL AT SERVICE TRENCH (7 / S102)

SCALE : 1:20

0mm 500mm 1000mm 1500mm 2000mm 2500mm

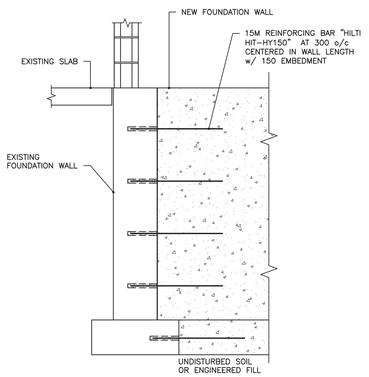

NEW FOUNDATION WALL TO EXISTING (8 / S102)

SCALE : N.T.S.

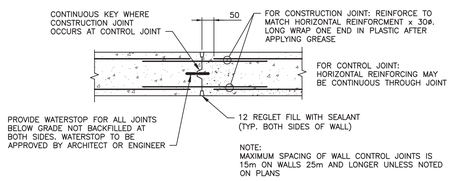

TYPICAL VERT. CONSTRUCTION JOINT (9 / S102)

SCALE : N.T.S.

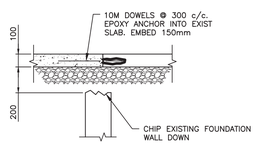

SLAB–ON–GRADE OVER EXISTING FOUNDATION WALL (10 / S102)

SCALE : 1:20

0mm 500mm 1000mm 1500mm 2000mm 2500mm

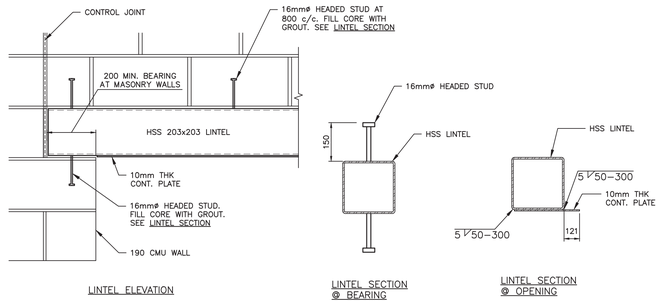

HSS LINTEL IN CMU WALL (11 / S102)

SCALE : N.T.S.

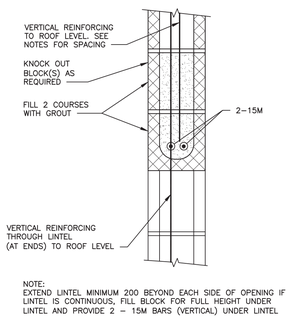

L1 – LINTEL IN CMU WALL (12 / S102)

SCALE : N.T.S.

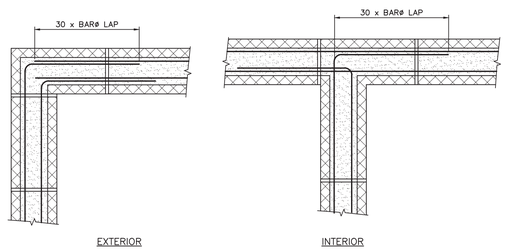

BOND BEAM REINFORCING (13 / S102)

SCALE : N.T.S.

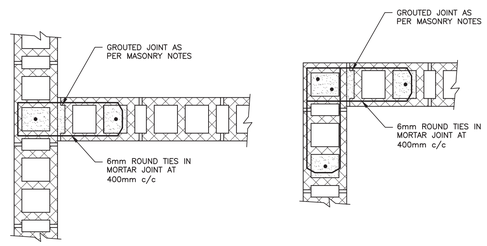

CMU WALL TO WALL ANCHORAGE (14 / S102)

SCALE : N.T.S.

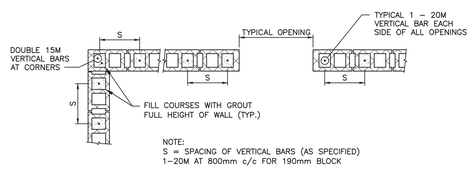

VERT. REINFORCEMENT IN CMU WALL (15 / S102)

SCALE : N.T.S.

Public Works and Government Services Canada / Travaux Publics et Services gouvernementaux Canada

prime consultant:

ARCHITECTURE 49

WSP

REGISTERED PROFESSIONAL ENGINEER — pegnl — TODD PUDDICOME — SIGNATURE — 3/30/2017 DATE — NEWFOUNDLAND & LABRADOR

PROVINCE OF NEWFOUNDLAND AND LABRADOR — pegnl — PERMIT HOLDER CLASS "A" This Permit Allows WSP CANADA INC. Member in Responsible Charge: WADE BONAM, P.Eng. No. 06945 To practice Professional Engineering in Newfoundland and Labrador. Permit No. as issued by PEGNL 100079, which is valid for the year 2017

revisions		date
0	ISSUED FOR TENDER	03/30 2017

project / projet

WABUSH ATB RENOVATION

WABUSH AIRPORT

WABUSH, NL

drawing / dessin

FOUNDATION AND CMU WALL SECTIONS AND DETAILS

designed / conçu: T. PUDDICOME

date: APRIL 2016

drawn / dessiné: K. PITRE

date: SEPT. 2016

approved / approuvé

date

Tender / Soumission

PWGSC Project Manager / Administrateur de projets TPSGC — 2017/05/10

project number / no. du projet: R.076412.001

drawing no. / no. du dessin: S–102

PWGSC B1 (2004)

E-DRM/GDD-E: 540135 Version 1