



**ISL Engineering and Land Services**  
 SUITE 201, 8506 - 200 STREET  
 LANGLEY, BRITISH COLUMBIA, V2Y 2X3  
 [604] 371-0098 FAX : [604] 371-0098

Revision/	Description/Description	Date/Date
6		
5	ISSUED FOR TENDER	17/03/03
4	99% DESIGN SUBMISSION	16/03/10
3	50% DESIGN SUBMISSION	16/02/19
2	30% DESIGN SUBMISSION	16/01/20
1	SCHEMATIC DESIGN	15/11/12

Client/client  
**PUBLIC SERVICES & PROCUREMENT CANADA**

Project title/Titre du projet  
**PACIFIC RIM NATIONAL PARK TOFINO, BC**

**PACIFIC RIM NATIONAL PARK RESERVE WASHROOM BUILDINGS REPLACEMENT**

Consultant Signature Only  
**S. VERKAIK**  
 Designed by/Concept par  
**D.FAN**  
 Drawn by/Dessiné par  
**D.FAN**  
 PWGSC Project Manager/Administrateur de Projets TPSGC  
**T. DUNPHY**  
 Regional Manager, Architectural and Engineering Services  
 Gestionnaire régionale, Services d'architecture et de génie, TPSGC  
**PREETIPAL PAUL**

Drawing title/Titre du dessin  
**GRADING & SERVING PLAN**

**INCINERATOR ROCK WASHROOM BUILDING**

Project No./No. du projet	Sheet/Feuille	Revision no./La Révision no.
<b>R.078666.01</b>	<b>1</b> OF 6	<b>5</b>

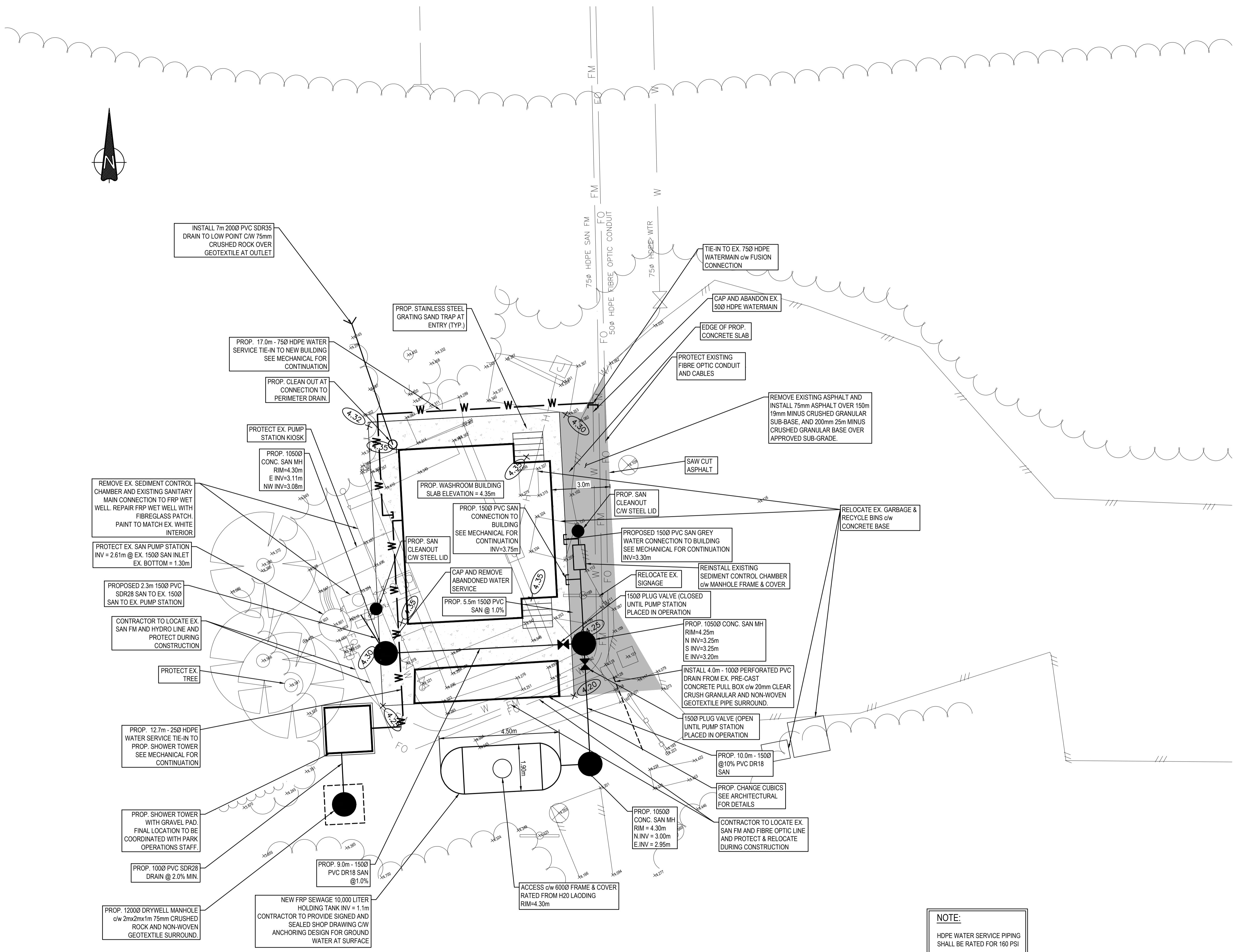

**NOTE:**  
 HDPE WATER SERVICE PIPING SHALL BE RATED FOR 160 PSI

**SITE PLAN - INCINERATOR ROCK WASHROOM BUILDING**  
 SCALE 1:100



H:\projects\31456 Pac Rim Washroom-Kiosk Replacement\02\_CADD\20\_Drafting\201\_Sheets\31456\_C01\_Incinerator Rock.dwg



Revision/	Description/Description	Date/Date
6		
5	ISSUED FOR TENDER	17/03/03
4	99% DESIGN SUBMISSION	16/03/10
3	50% DESIGN SUBMISSION	16/02/19
2	30% DESIGN SUBMISSION	16/01/20
1	SCHEMATIC DESIGN	15/11/12

Client/client  
**PUBLIC SERVICES & PROCUREMENT CANADA**

Project title/Titre du projet  
**PACIFIC RIM NATIONAL PARK TOFINO, BC**  
**PACIFIC RIM NATIONAL PARK RESERVE WASHROOM BUILDINGS REPLACEMENT**

Consultant Signature Only  
**S. VERKAIK**  
 Designed by/Concept par  
**D.FAN**  
 Drawn by/Dessiné par  
**D.FAN**  
 PWGSC Project Manager/Administrateur de Projets TPSGC  
**T. DUNPHY**  
 Regional Manager, Architectural and Engineering Services  
 Gestionnaire régional, Services d'architecture et de génie, TPSGC  
**PREETIPAL PAUL**

Drawing title/Titre du dessin  
**GRADING & SERVING PLAN**  
**LONG BEACH - NORTH WASHROOM BUILDING**

Project No./No. du projet	Sheet/Feuille	Revision no./La Révision no.
<b>R.078666.01</b>	<b>2</b> OF 6	<b>5</b>

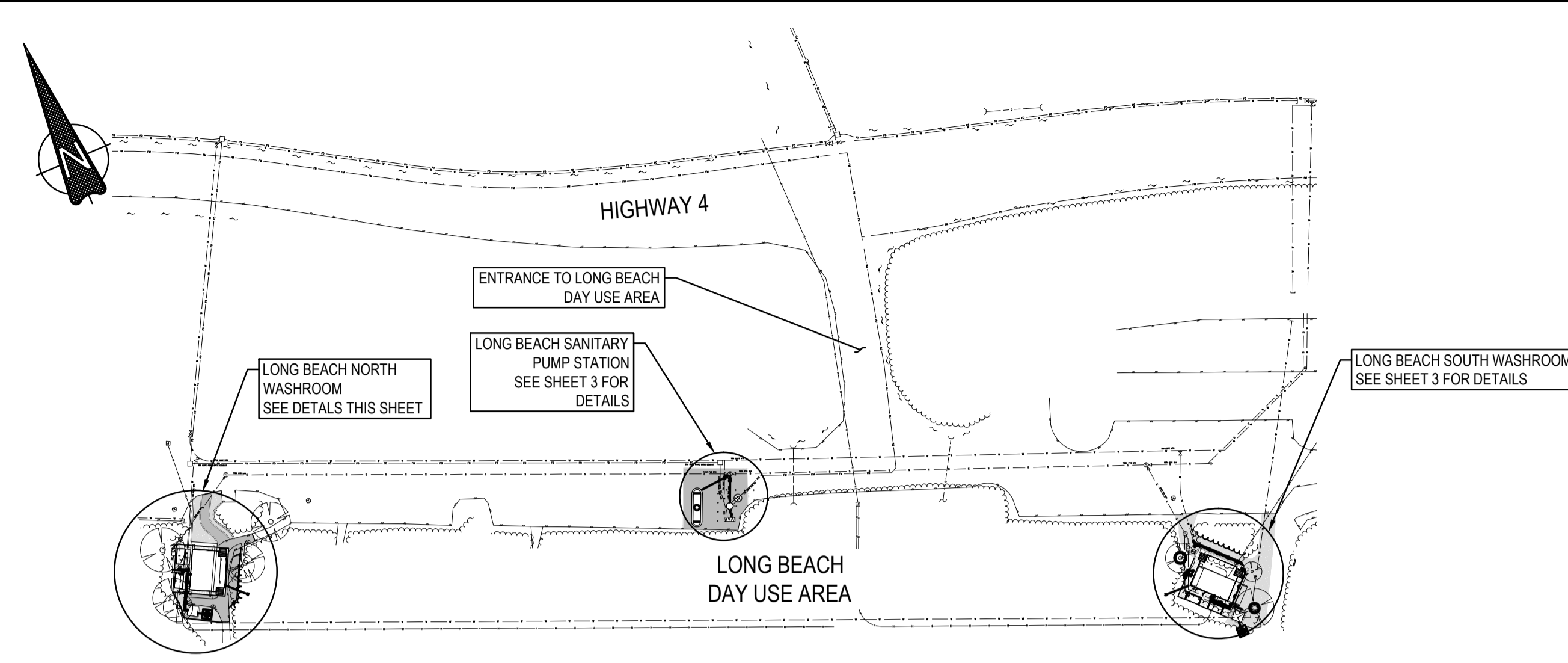

**KEY PLAN - LONG BEACH**  
 SCALE 1:1000

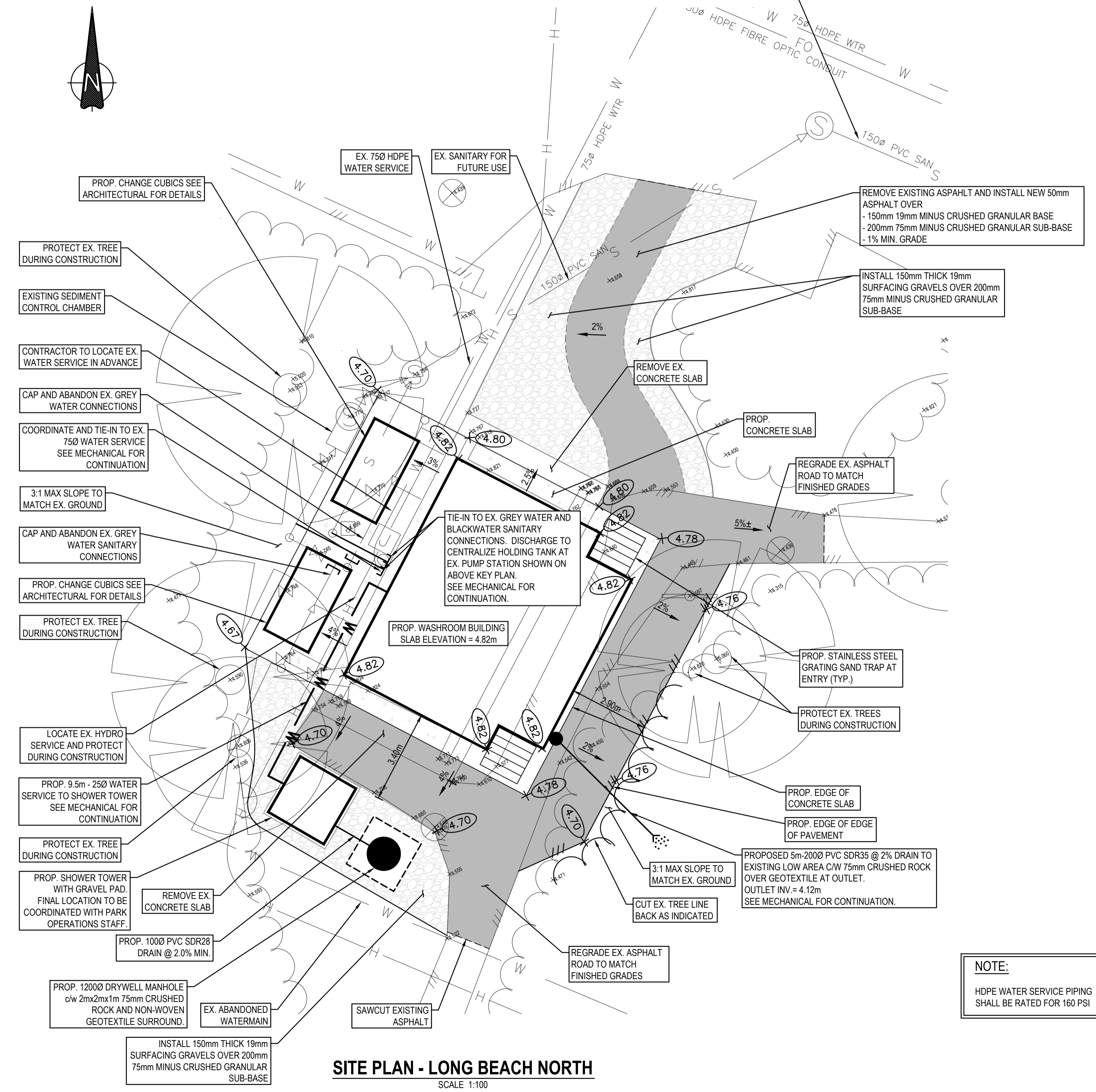

**SITE PLAN - LONG BEACH NORTH**  
 SCALE 1:100

**NOTE:**  
 HDPE WATER SERVICE PIPING SHALL BE RATED FOR 160 PSI

H:\projects\31456 Pac Rim Washroom-Kiosk Replacement\02\_CADD\20\_Drafting\201\_Street\31456\_C02\_03\_Long Beach.dwg





Revision/	Description/Description	Date/Date
6		
5	ISSUED FOR TENDER	17/03/03
4	99% DESIGN SUBMISSION	16/03/10
3	50% DESIGN SUBMISSION	16/02/19
2	30% DESIGN SUBMISSION	16/01/20
1	SCHEMATIC DESIGN	15/11/12

Client/client  
**PUBLIC SERVICES & PROCUREMENT CANADA**

Project title/Titre du projet  
**PACIFIC RIM NATIONAL PARK  
 TOFINO, BC**

**PACIFIC RIM NATIONAL PARK  
 RESERVE WASHROOM  
 BUILDINGS REPLACEMENT**

Consultant Signature Only  
**S. VERKAIK**  
 Designed by/Concept par  
**D.FAN**  
 Drawn by/Dessiné par  
**D.FAN**  
 PWGSC Project Manager/Administrateur de Projets TPSGC  
**T. DUNPHY**  
 Regional Manager, Architectural and Engineering Services  
 Gestionnaire régional, Services d'architecture et de génie, TPSGC  
**PREETIPAL PAUL**

Drawing title/Titre du dessin  
**GRADING & SERVICING PLAN**

**LONG BEACH  
 SOUTH WASHROOM BUILDING  
 & PUMP STATION STORAGE TANK**

Project No./No. du projet	Sheet/Feuille	Revision no./ La Révision no.
<b>R.078666.01</b>	<b>3</b> OF 6	<b>5</b>

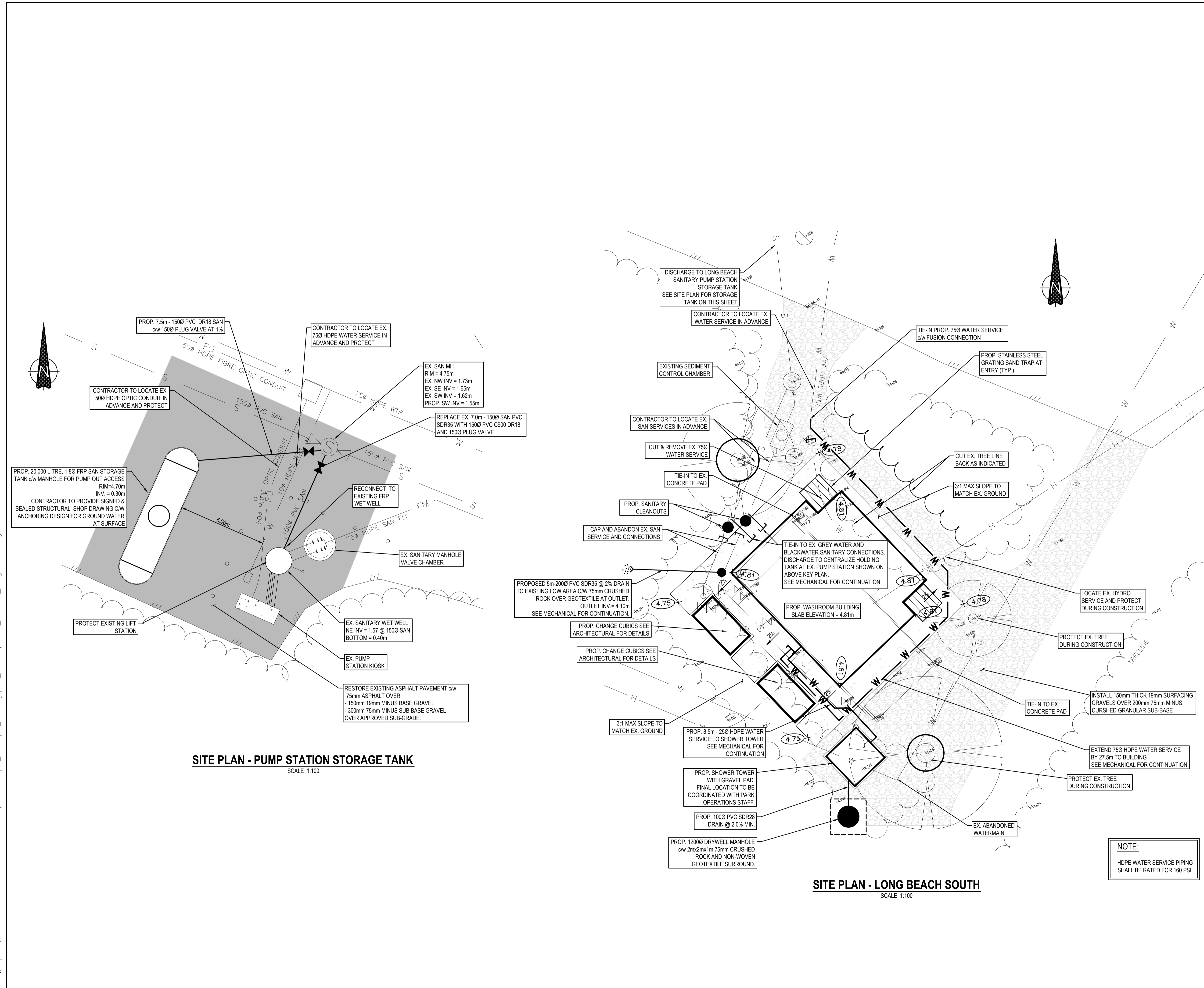

H:\projects\31456 Pac Rim Washroom-Kiosk Replacement\02\_CADD\20\_Drafting\201\_Sheets\31456\_C02-03\_Long Beach.dwg







Revision/Revision	Description/Description	Date/Date
6		
5	ISSUED FOR TENDER	17/03/03
4	99% DESIGN SUBMISSION	16/03/10
3	50% DESIGN SUBMISSION	16/02/19
2	30% DESIGN SUBMISSION	16/01/20
1	SCHEMATIC DESIGN	15/11/12

Client/client  
**PUBLIC SERVICES & PROCUREMENT CANADA**

Project title/Titre du projet  
**PACIFIC RIM NATIONAL PARK TOFINO, BC**

**PACIFIC RIM NATIONAL PARK RESERVE WASHROOM BUILDINGS REPLACEMENT**

Consultant Signature Only  
**S. VERKAIK**  
 Designed by/Concept par  
**D.FAN**  
 Drawn by/Dessiné par  
**D.FAN**  
 PWGSC Project Manager/Administrateur de Projets TPSGC  
**T. DUNPHY**

Regional Manager, Architectural and Engineering Services  
 Gestionnaire régional, Services d'architecture et de génie, TPSGC  
**PREETIPAL PAUL**

Drawing title/Titre du dessin  
**GRADING & SERVICES PLAN**

**GREEN POINT #1 WASHROOM BUILDING**

Project No./No. du projet	Sheet/Feuille	Revision no./La Révision no.
<b>R.078666.01</b>	<b>5</b> OF 6	<b>5</b>

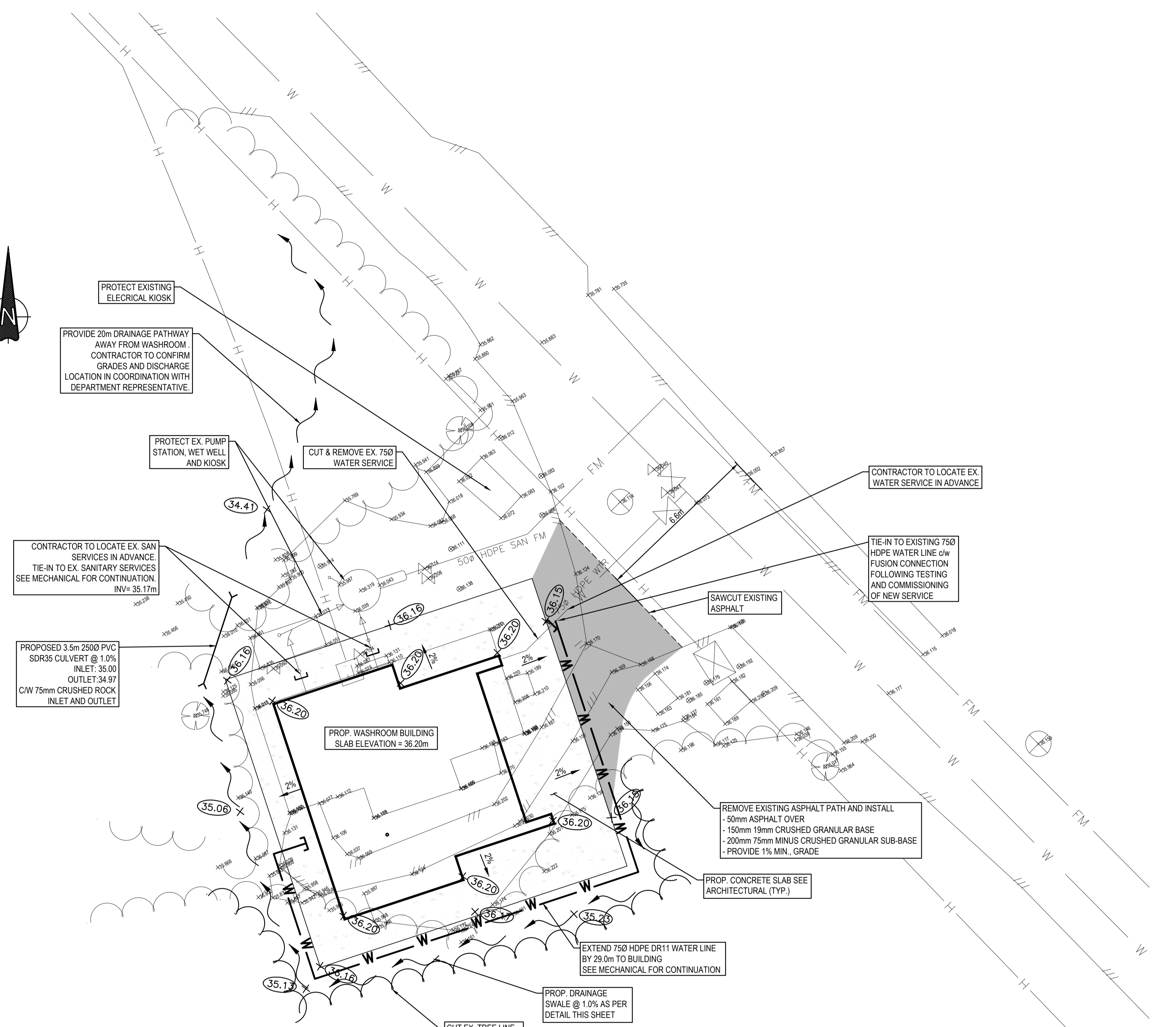

**NOTE:**  
 HDPE WATER SERVICE PIPING SHALL BE RATED FOR 160 PSI

**SITE PLAN - GREEN POINT #1**  
 SCALE 1:100

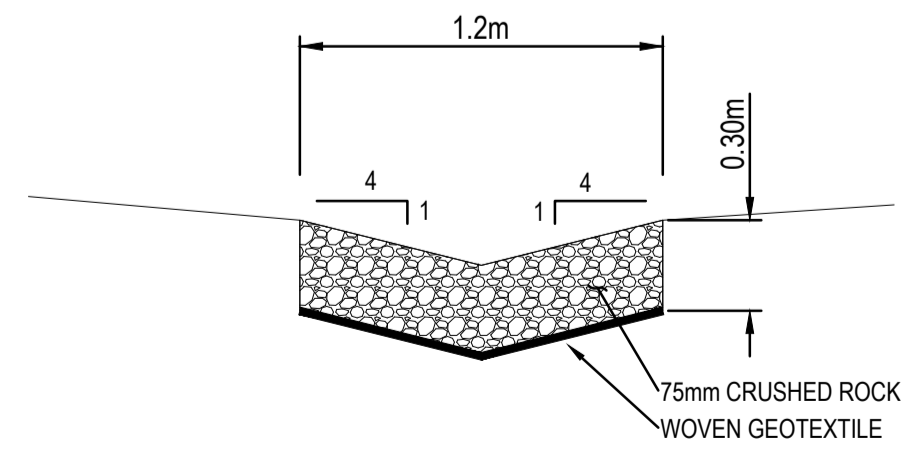

**DRAINAGE SWALE DETAIL**  
 SCALE N.T.S.

H:\projects\31456 Pac Rim Washroom-Kiosk Replacement\02\_CADD\20\_Drafting\201\_Sheets\31456\_C05\_Green Point #1.dwg

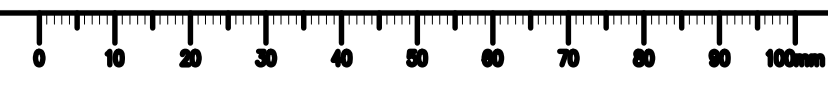



Revision/	Description/Description	Date/Date
6		
5	ISSUED FOR TENDER	17/03/03
4	99% DESIGN SUBMISSION	16/03/10
3	50% DESIGN SUBMISSION	16/02/19
2	30% DESIGN SUBMISSION	16/01/20
1	SCHEMATIC DESIGN	15/11/12

Client/client  
**PUBLIC SERVICES & PROCUREMENT CANADA**

Project title/Titre du projet  
**PACIFIC RIM NATIONAL PARK TOFINO, BC**  
**PACIFIC RIM NATIONAL PARK RESERVE WASHROOM BUILDINGS REPLACEMENT**

Consultant Signature Only  
**S. VERKAIK**  
 Designed by/Concept par  
**D.FAN**  
 Drawn by/Dessiné par  
**D.FAN**  
 PWGSC Project Manager/Administrateur de Projets TPSGC  
**T. DUNPHY**  
 Regional Manager, Architectural and Engineering Services  
 Gestionnaire régional, Services d'architecture et de génie, TPSGC  
**PREETIPAL PAUL**

Drawing title/Titre du dessin  
**GRADING & SERVICES PLAN**  
**GREEN POINT #4 WASHROOM BUILDING**

Project No./No. du projet	Sheet/Feuille	Revision no./La Révision no.
R.078666.01	6 OF 6	5

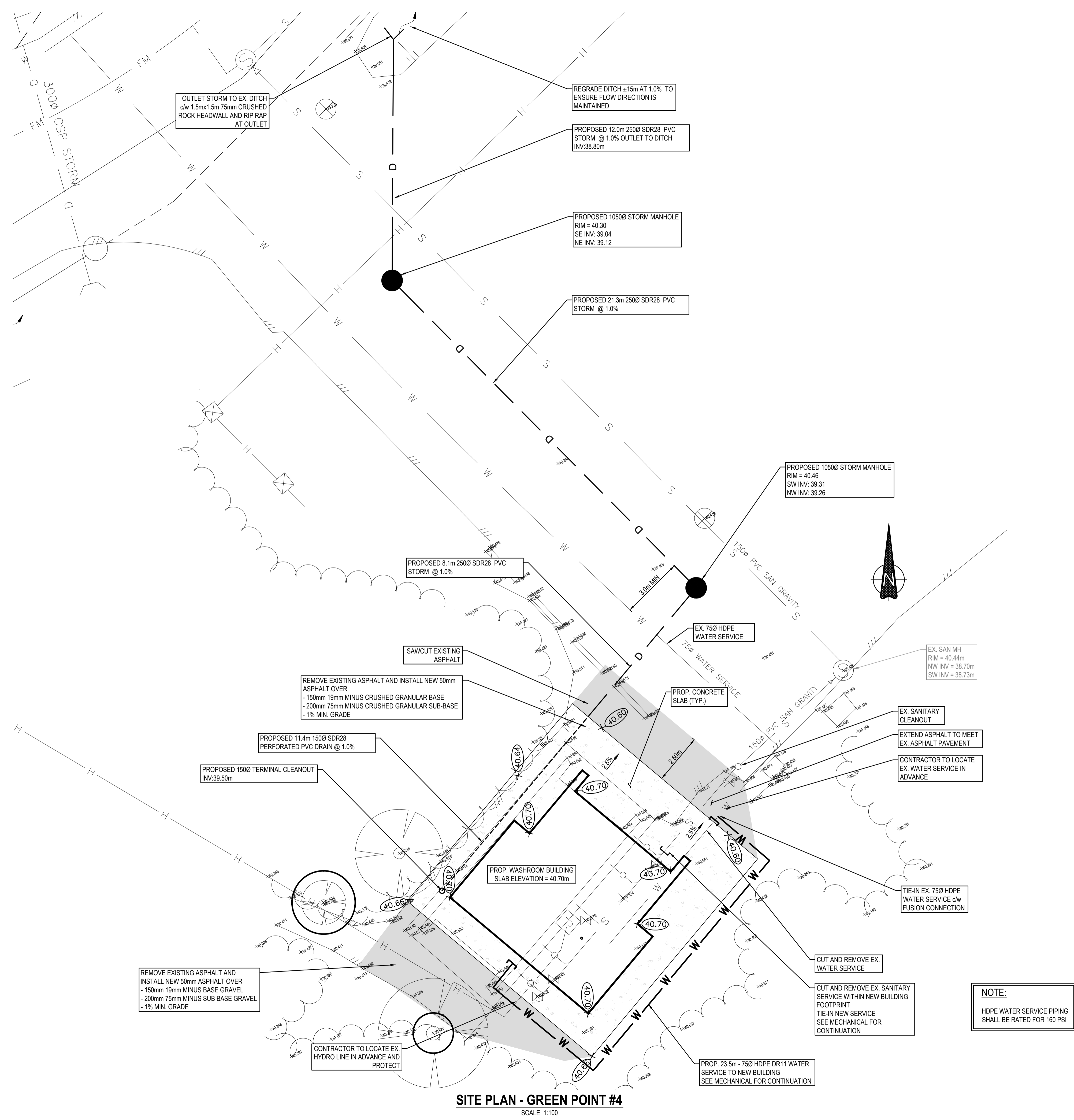

**SITE PLAN - GREEN POINT #4**  
 SCALE 1:100

H:\projects\31456 Pac Rim Washroom-Kiosk Replacement\02\_CADD\20\_Drafting\201\_Street\31456\_C06\_Green Point #4.dwg