



**RETURN BIDS TO:**  
**RETOURNER LES SOUMISSIONS À:**  
**Bid Receiving Public Works and Government**  
**Services Canada/Réception des soumissions Travaux**  
**publics et Services gouvernementaux Canada**  
**800 Burrard Street, Room 219**  
**800, rue Burrard, pièce 219**  
**Vancouver**  
**British Columbia**  
**V6Z 0B9**  
**Bid Fax: (604) 775-9381**

## **SOLICITATION AMENDMENT**

## **MODIFICATION DE L'INVITATION**

The referenced document is hereby revised; unless otherwise indicated, all other terms and conditions of the Solicitation remain the same.

Ce document est par la présente révisé; sauf indication contraire, les modalités de l'invitation demeurent les mêmes.

### **Comments - Commentaires**

**Vendor/Firm Name and Address**  
**Raison sociale et adresse du**  
**fournisseur/de l'entrepreneur**

**Issuing Office - Bureau de distribution**  
Public Works and Government Services Canada -  
Pacific Region  
800 Burrard Street, Room 219  
800, rue Burrard, pièce 219  
Vancouver  
British C  
V6Z 0B9

<b>Title - Sujet</b> Washroom Buildings	
<b>Solicitation No. - N° de l'invitation</b> EZ899-172848/A	<b>Amendment No. - N° modif.</b> 004
<b>Client Reference No. - N° de référence du client</b>	<b>Date</b> 2017-06-27
<b>GETS Reference No. - N° de référence de SEAG</b> PW-\$PWY-015-8080	
<b>File No. - N° de dossier</b> PWY-7-40015 (015)	<b>CCC No./N° CCC - FMS No./N° VME</b>
<b>Solicitation Closes - L'invitation prend fin</b> <b>at - à 02:00 PM</b> <b>on - le 2017-07-13</b>	<b>Time Zone</b> <b>Fuseau horaire</b> Pacific Daylight Saving Time PDT
<b>F.O.B. - F.A.B.</b> <b>Plant-Usine:</b> <input type="checkbox"/> <b>Destination:</b> <input checked="" type="checkbox"/> <b>Other-Autre:</b> <input type="checkbox"/>	
<b>Address Enquiries to: - Adresser toutes questions à:</b> Chan (PWY), Scarlett	<b>Buyer Id - Id de l'acheteur</b> pwy015
<b>Telephone No. - N° de téléphone</b> (604) 369-7853 ( )	<b>FAX No. - N° de FAX</b> (604) 775-6633
<b>Destination - of Goods, Services, and Construction:</b> <b>Destination - des biens, services et construction:</b> Parks Canada (PCA) - Pacific Rim National Park - Tofino, BC	

**Instructions: See Herein**

**Instructions: Voir aux présentes**

<b>Delivery Required - Livraison exigée</b>	<b>Delivery Offered - Livraison proposée</b>
<b>Vendor/Firm Name and Address</b> <b>Raison sociale et adresse du fournisseur/de l'entrepreneur</b>	
<b>Telephone No. - N° de téléphone</b> <b>Facsimile No. - N° de télécopieur</b>	
<b>Name and title of person authorized to sign on behalf of Vendor/Firm</b> <b>(type or print)</b> <b>Nom et titre de la personne autorisée à signer au nom du fournisseur/</b> <b>de l'entrepreneur (taper ou écrire en caractères d'imprimerie)</b>	
<b>Signature</b>	<b>Date</b>

Solicitation No. - N° de l'invitation  
EZ899-172848/A

Amd. No. - N° de la modif.  
004

Buyer ID - Id de l'acheteur  
pwy015

Client Ref. No. - N° de réf. du client

File No. - N° du dossier  
PWY-7-40015

CCC No./N° CCC - FMS No/ N° VME

---

### **Solicitation Amendment 004**

This solicitation amendment is raised to include Addendum #2. All other terms and conditions remain unchanged.

## **ADDENDUM #2**

Date: June 27, 2017

PACIFIC RIM NATIONAL PARK  
WASHROOM BUILDINGS  
TOFINO, B.C.  
Project No: R.078666.001

---

The following revisions supersede the information contained in the original drawings and specification issued for the above named project, and shall become part thereof. No consideration will be allowed for extras due to the contractor or any subcontractor not being familiar with this Addendum.

---

### **1.0 ARCHITECTURAL DRAWINGS**

Add:

AD-15 Typical Building Section Details  
A-2.2a Incinerator Rock Proposed Site Plan  
A-3.2a Wickaninnish Beach Proposed Site Plan  
A-4.2a Long Beach North Proposed Site Plan  
A-4.3a Long Beach South Proposed Site Plan

### **2.0 STRUCTURAL**

2.1. Add:

Structural Addendum #1 dated June 27, 2017 (3 pages).

END OF ADDENDUM #2

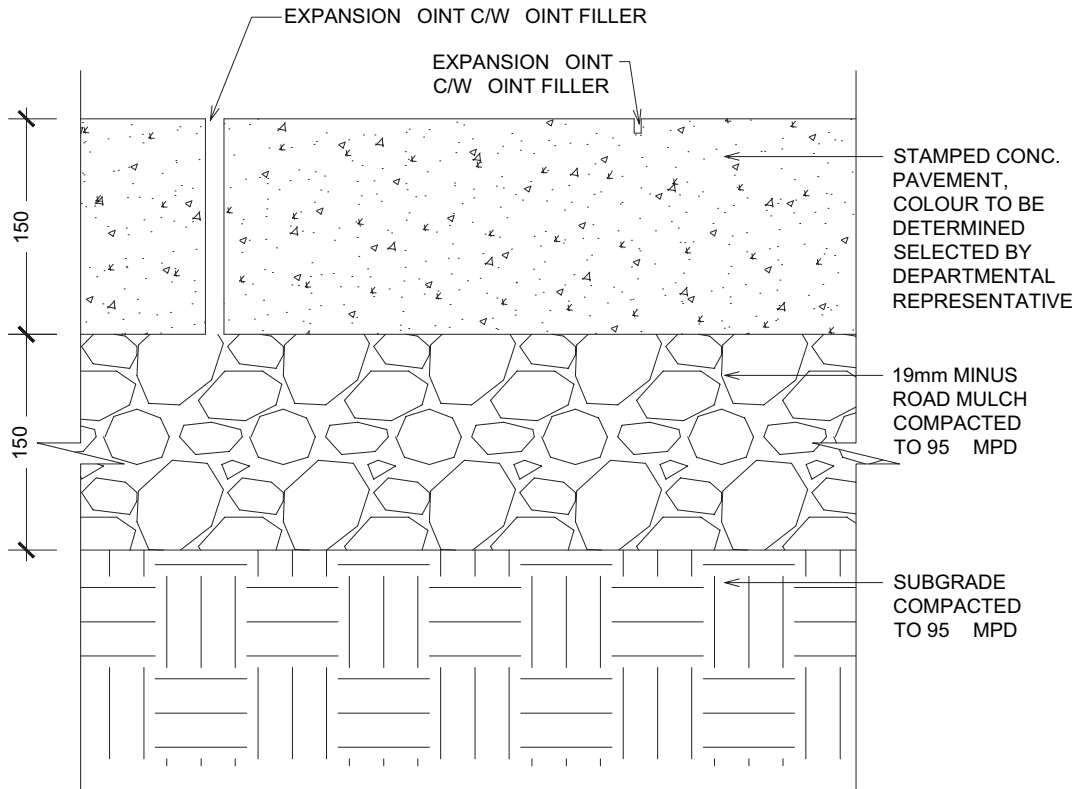

4  
A-5.4 1 5

## TYPICAL STAMPED CONCRETE PAVING DETAIL

NOTE STRIP ALL TOPSOIL AND ORGANIC SOILS TO A FIRM SUBGRADE TO BE APPROVED BY A GEOTECHNICAL ENGINEER. THE CONTRACTOR SHALL INSTALL MIN. 150MM OF BASE GRAVELS AND ALLOW FOR UP TO 150MM THICK COLORED AND STAMPED CONCRETE.

Project title/Titre du projet <b>PACIFIC RIM NATIONAL PARK WASHROOM BUILDINGS REPLACEMENT PACIFIC RIM HIGHWAY</b>		Drawing title/Titre du dessin <b>TYPICAL BUILDING SECTION DETAILS</b>	
Consultant Signature Only	PWGSC Project Manager/Administrateur de Projets TPSGC <b>TOM DUNPHY</b>	Scale/Echelle <b>1 : 5</b>	
Designed by/Concept par <b>TY</b>	PWGSC, Regional Manager, Architectural and Engineering Services/ Gestionnaire régionale, Services d'architectural et de génie, TPSGC <b>PREETIPAL PAUL</b>	Date/Date <b>2017/06/27</b>	
Drawn by/Dessine par <b>EK</b>	Project No./No. du projet <b>R.078666.001</b>	Sheet/Feuille <b>AD-15</b>	Revision/ Revision











The following changes in the tender documents are effective immediately. This addendum will form part of the contract documents.

**STRUCTURAL ADDENDUM No. 1**

This Addendum contains 1 page, 1 - 8 1/2"x11" sketch and 1 - 11"x17" sketch.

**1.0 DWG S102**

- 1.1 **Revise** Interior Partition Framing Schedule as per attached addendum sketch AD-01.

**2.0 DWG S103**

- 2.1 **Add** Typical bracing details of Closet Carriers as per attached addendum sketch AD-02.

**END OF STRUCTURAL ADDENDUM No .1**

---

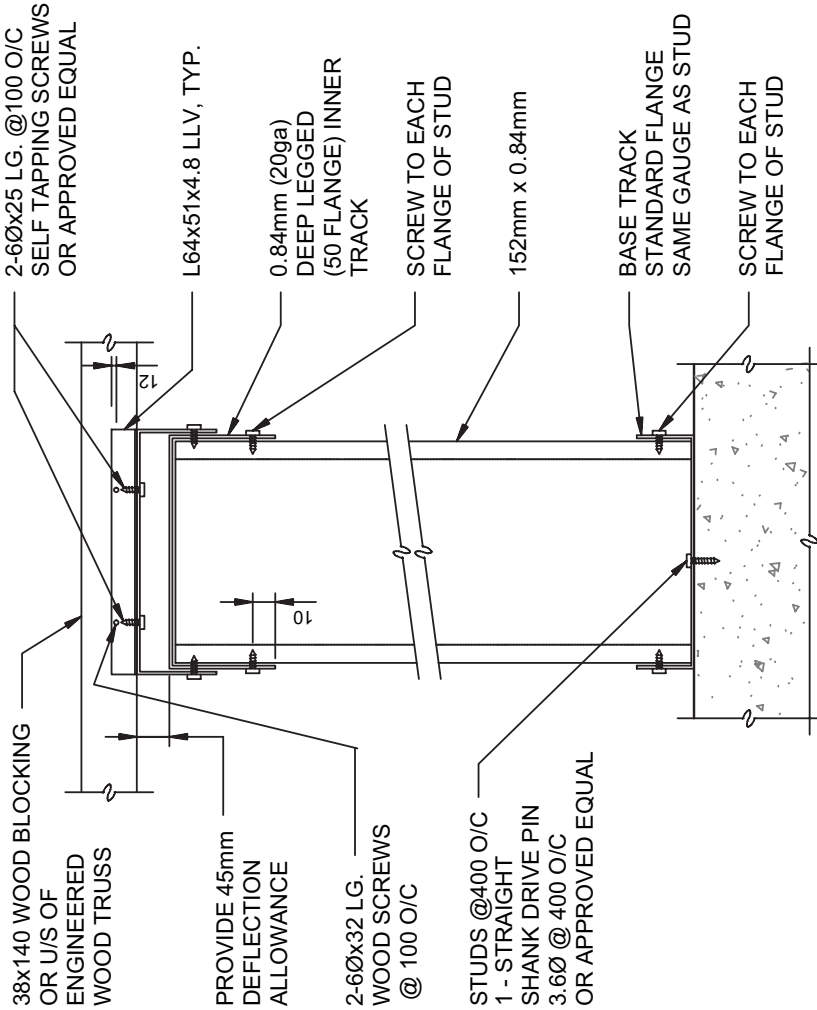

ALL PARTITIONS FRAME TO  
UNDERSIDE OF STRUCTURE  
UNLESS NOTED OTHERWISE.

## INTERIOR PARTITION FRAMING SCHEDULE

N.T.S.

Project title/Titre du projet  PACIFIC RIM NATIONAL PARK WASHROOM BUILDING REPLACEMENT	Drawing title/Titre du dessin  INTERIOR PARTITION FRAMING SCHEDULE REVISED  (REFER TO DWG. S102)	Consultant Signature Only		PWSSC Project Manager/Administrateur de Projets TPS&C TOM DUNPHY	Scale/Echelle N.T.S.	12334
		Designed by/Concept par LL		Project No./No. du projet PREETIPAL PAUL R.078666.001	Date/Date 2017-06-27	
		Drawn by/Dessiné par MC			Sheet/Feuille AD-01	
					Revision/ Révision	





Public Works and  
Government Services  
Canada

Travaux publics et  
Services gouvernementaux  
Canada

REAL PROPERTY SERVICES / SERVICES IMMOBILIERS  
Pacific Region / Région de Pacifique

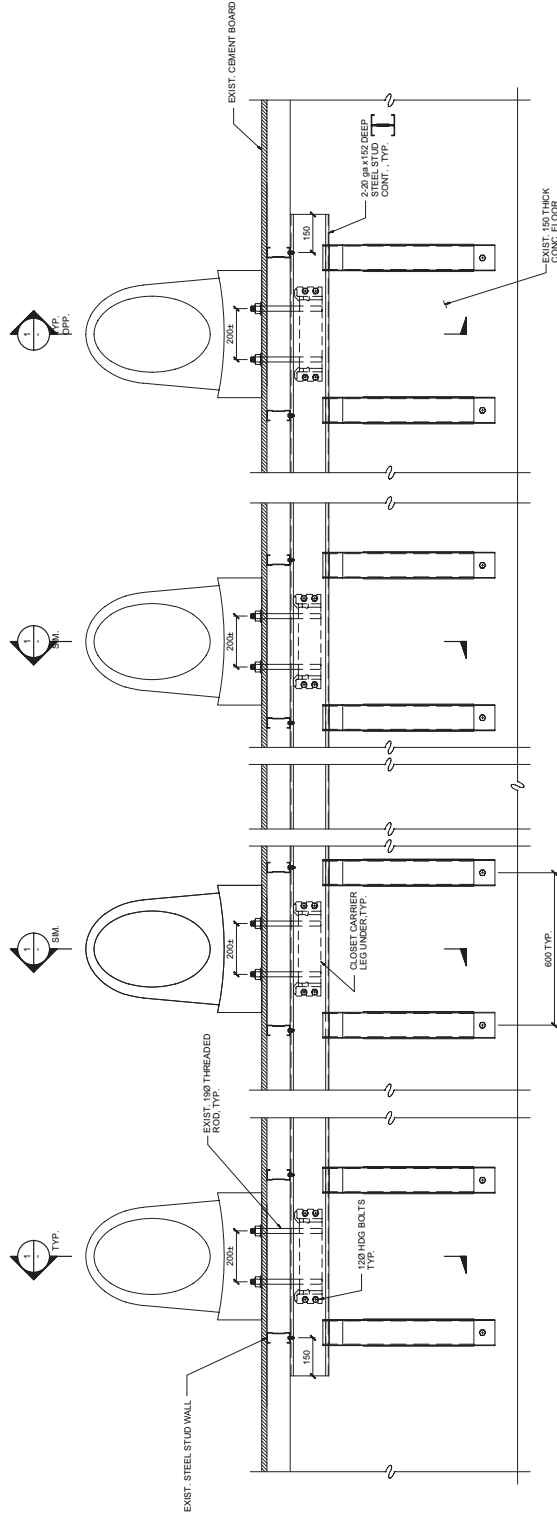

TYPICAL PLAN VIEW OF TOP BRACE DETAIL OF CLOSET CARRIERS  
N.T.S.

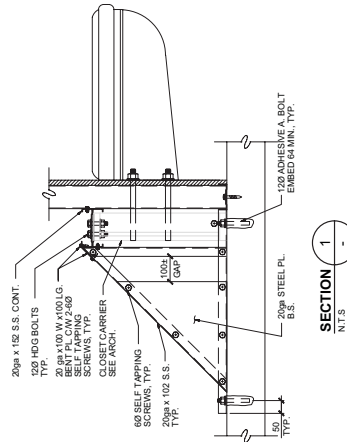

SECTION 1  
N.T.S.

OTHER DETAILS NOT SHOWN FOR CLARITY

HOG DENOTES HOT DIPPED GALVANIZED STRUCTURAL GRADE.

Client/client	Project title/Titre du projet	Drawing title/Titre du dessin	Consultant Signature & Date Only			PWOSC Project Manager/Administrateur de Projets /PSJC	Project No./No. du projet	
			Designed by/Concept par					
			Drawn by/Dessiné par			PWOSC, Regional Manager, Archi/land and Engineering Services/ Gestionnaire Régionale, Services d'archi/land et d'ingénierie	Sheet/Feuille	Revision/ Révision
						PRESETIPAL PAUL	AD-02	-
						MC	Date/Date	OF XX
				R.07866.001				