

SERVICE AREA RECONSTRUCTION POOL'S COVE, NL

PROJECT No. 722061
ISSUED FOR TENDER

JUNE 2017

LIST OF DRAWINGS:

- C1 OF 2 EXISTING SITE PLAN/DEMOLITION PLAN
- C2 OF 2 NEW SITE PLAN/DETAILS

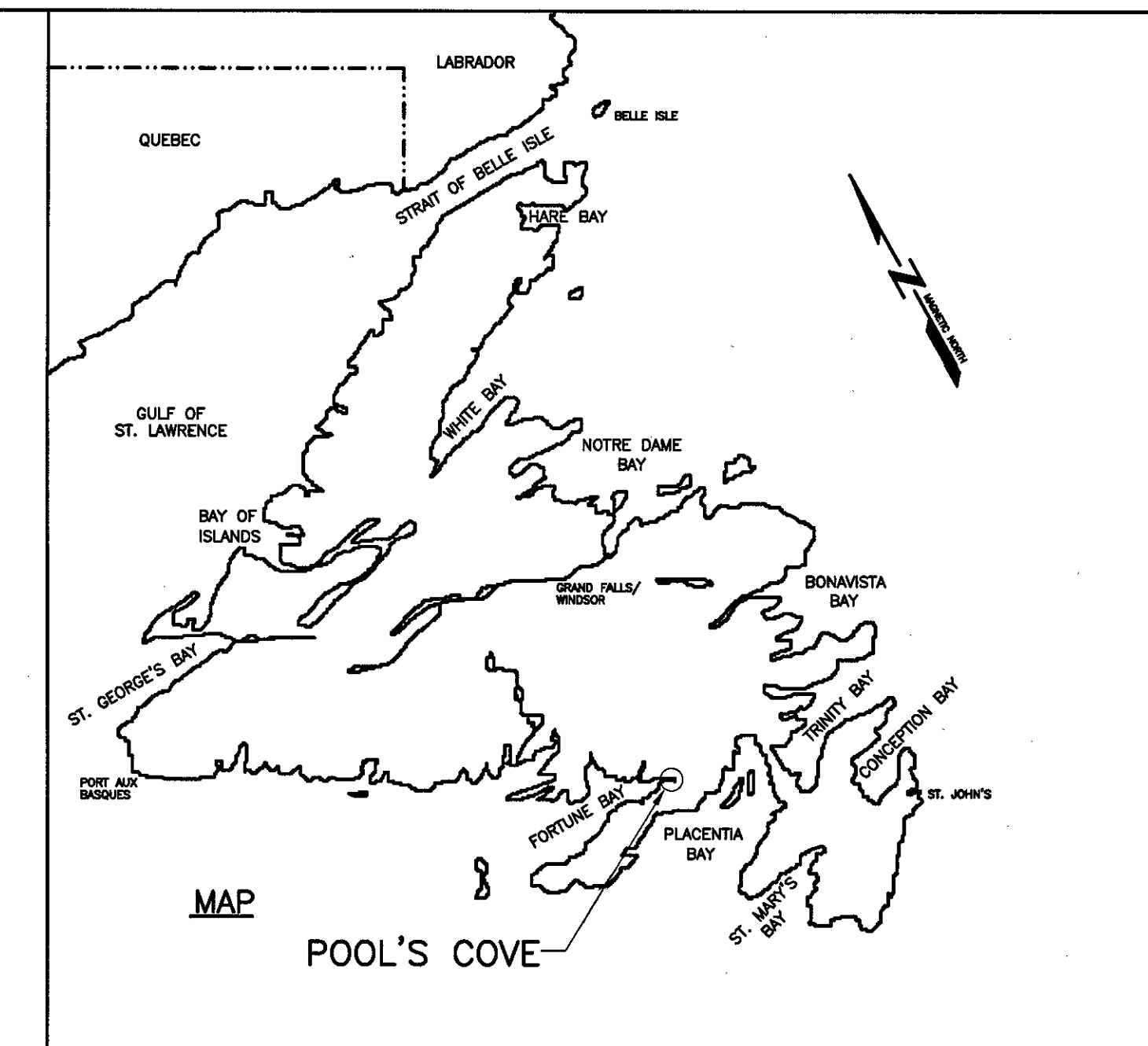

PREPARED FOR

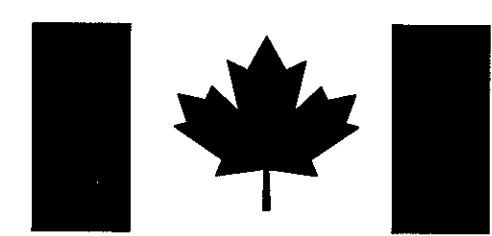

Fisheries and Oceans
Canada

Pêches et Océans
Canada

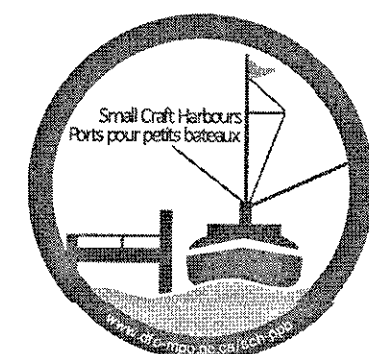

Small Craft Harbours
Newfoundland Region
St. John's, NL.

Ports Pour Petits Bateaux

Canada

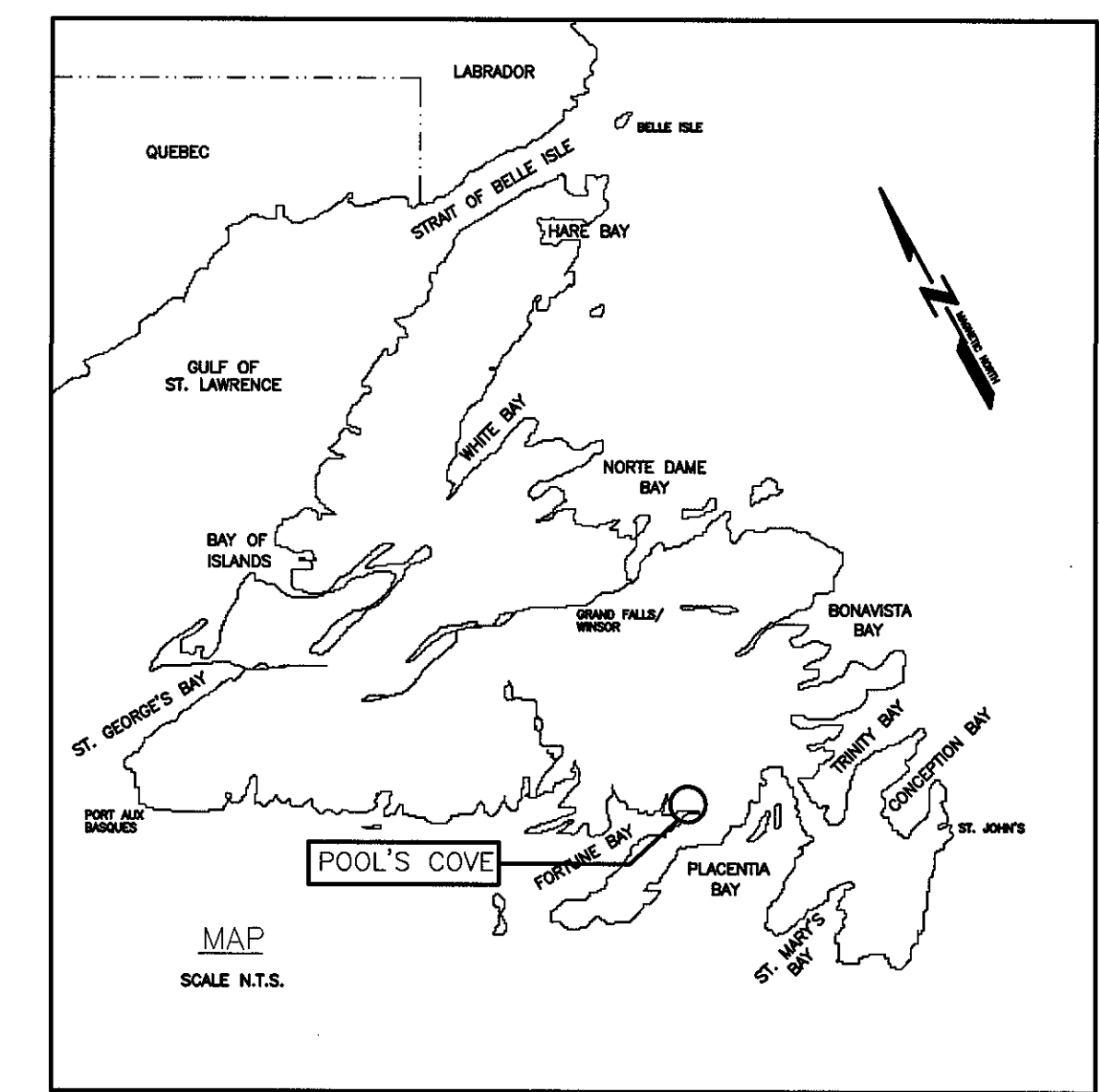
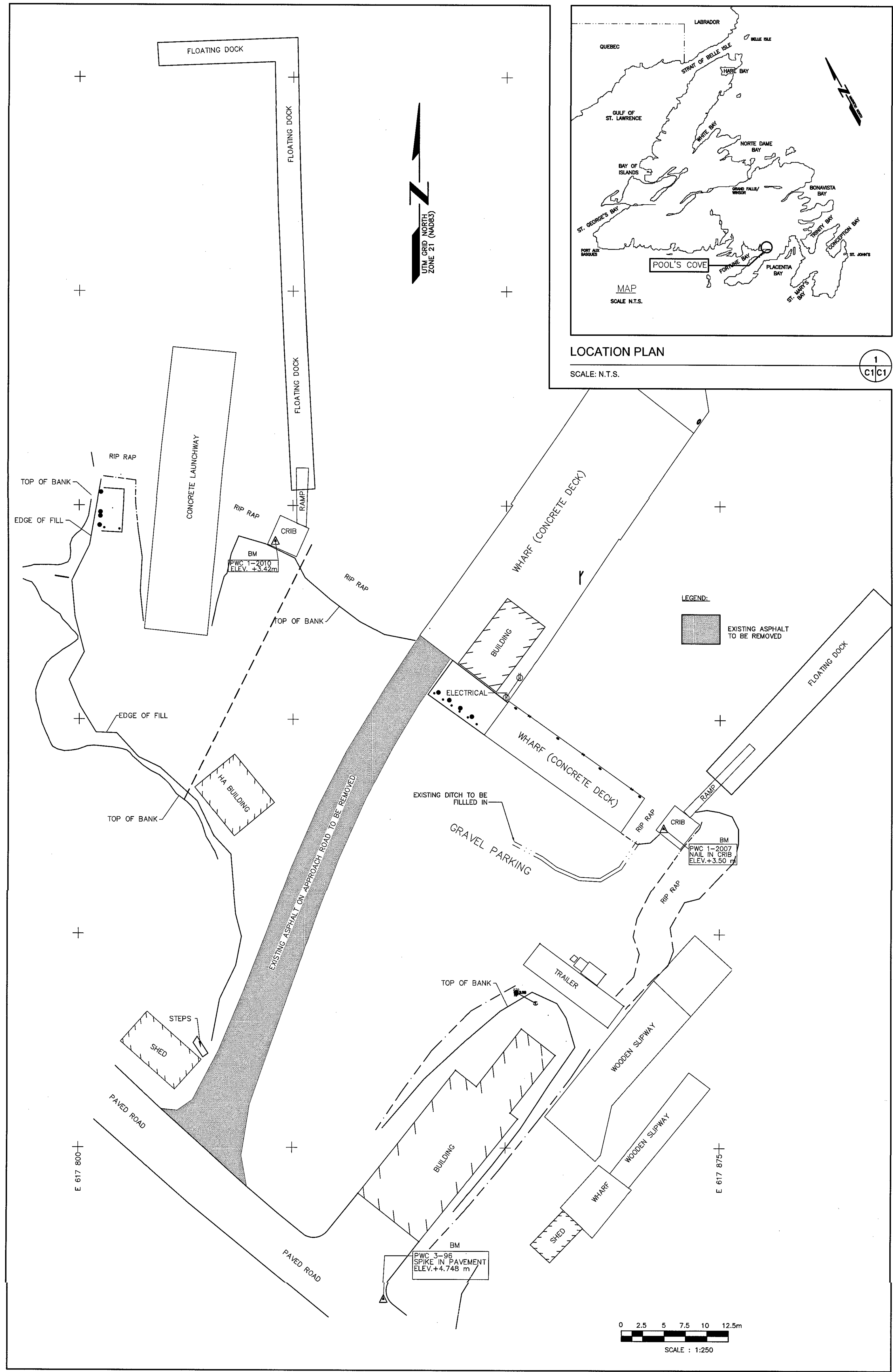
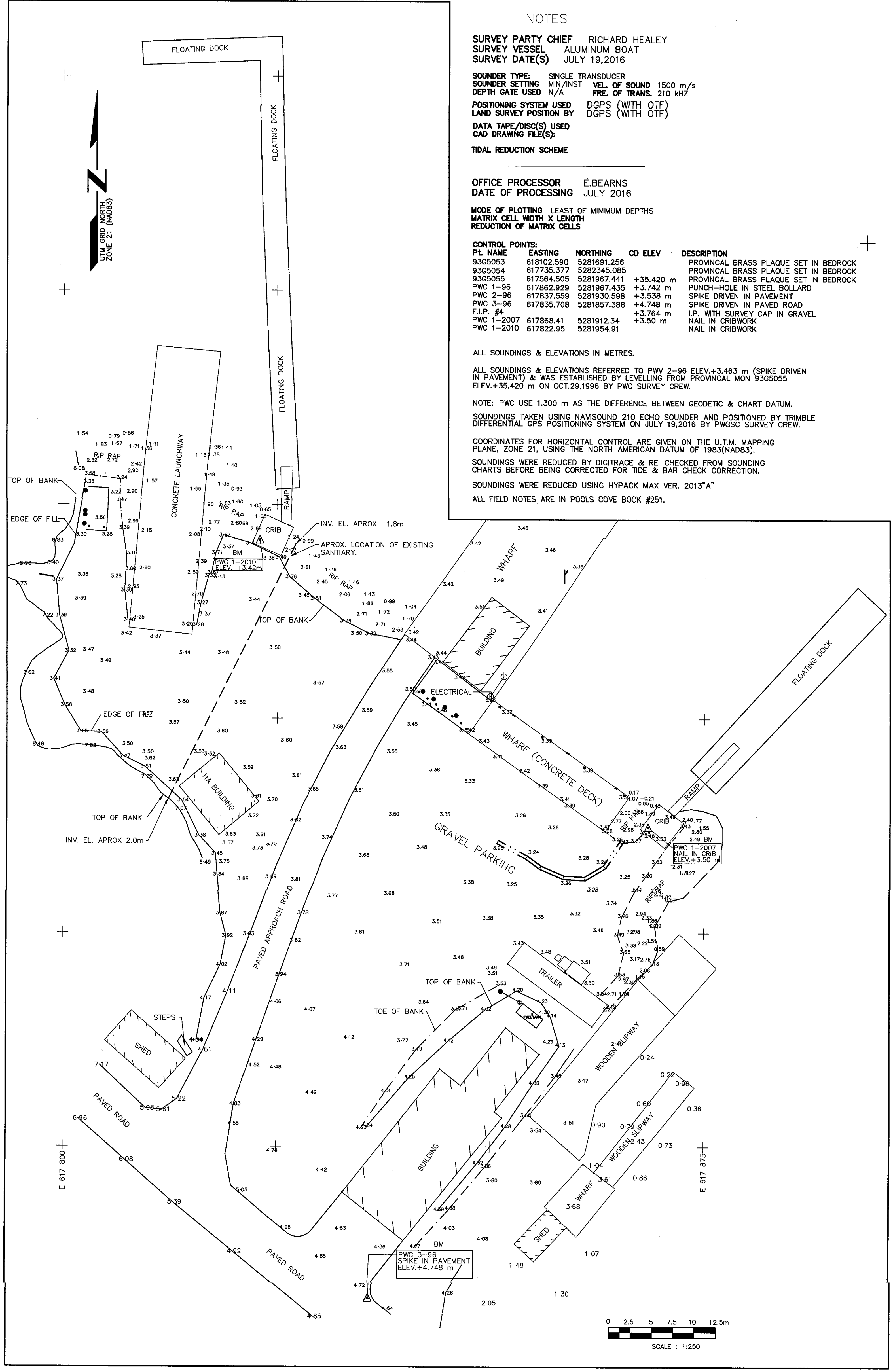

LOCATION PLAN
SCALE: N.T.S.

Fisheries and Oceans Canada / Pêches et Océans Canada

SMALL CRAFT HARBOURS

NOTES

- ALL ELEVATIONS ARE IN METRES UNLESS OTHERWISE NOTED.
- ALL DIMENSIONS ARE IN MILLIMETRES UNLESS OTHERWISE NOTED.

1	ISSUED FOR TENDER	08-06-17
C	ISSUED FOR 99% REVIEW	18-05-17
B	ISSUED FOR 99% REVIEW	27-04-17
A	ISSUED FOR REVIEW	31-03-17
revisions	date	

project: SERVICE AREA RECONSTRUCTION POOL'S COVE, NL

drawing: EXISTING SITE PLAN/DEMOLITION PLAN

designed | HYNES concu
 date
 drawn | W. BROPHY desdin
 date | MARCH 2017
 approved
 date
 Tender | Paul Hynes Sourcilson
 DTD Project Manager
 project number | 722061
 drawing no. | C1 no. du dessin

