



RETURN BIDS TO:
RETOURNER LES SOUMISSIONS À:
Bid Receiving Public Works and Government
Services Canada/Réception des soumissions Travaux
publics et Services gouvernementaux Canada
800 Burrard Street, Room 219
800, rue Burrard, pièce 219
Vancouver
British Columbia
V6Z 0B9
Bid Fax: (604) 775-9381

SOLICITATION AMENDMENT

MODIFICATION DE L'INVITATION

The referenced document is hereby revised; unless otherwise indicated, all other terms and conditions of the Solicitation remain the same.

Ce document est par la présente révisé; sauf indication contraire, les modalités de l'invitation demeurent les mêmes.

Comments - Commentaires

Vendor/Firm Name and Address
Raison sociale et adresse du
fournisseur/de l'entrepreneur

Issuing Office - Bureau de distribution
Public Works and Government Services Canada -
Pacific Region
800 Burrard Street, Room 219
800, rue Burrard, pièce 219
Vancouver
British C
V6Z 0B9

Title - Sujet Washroom Buildings	
Solicitation No. - N° de l'invitation EZ899-172848/A	Amendment No. - N° modif. 007
Client Reference No. - N° de référence du client	Date 2017-07-07
GETS Reference No. - N° de référence de SEAG PW-\$PWY-015-8080	
File No. - N° de dossier PWY-7-40015 (015)	CCC No./N° CCC - FMS No./N° VME
Solicitation Closes - L'invitation prend fin at - à 02:00 PM on - le 2017-07-13	Time Zone Fuseau horaire Pacific Daylight Saving Time PDT
F.O.B. - F.A.B. Plant-Usine: <input type="checkbox"/> Destination: <input checked="" type="checkbox"/> Other-Autre: <input type="checkbox"/>	
Address Enquiries to: - Adresser toutes questions à: Chan (PWY), Scarlett	Buyer Id - Id de l'acheteur pwy015
Telephone No. - N° de téléphone (604) 369-7853 ()	FAX No. - N° de FAX (604) 775-6633
Destination - of Goods, Services, and Construction: Destination - des biens, services et construction: Parks Canada (PCA) - Pacific Rim National Park - Tofino, BC	

Instructions: See Herein

Instructions: Voir aux présentes

Delivery Required - Livraison exigée	Delivery Offered - Livraison proposée
Vendor/Firm Name and Address Raison sociale et adresse du fournisseur/de l'entrepreneur	
Telephone No. - N° de téléphone Facsimile No. - N° de télécopieur	
Name and title of person authorized to sign on behalf of Vendor/Firm (type or print) Nom et titre de la personne autorisée à signer au nom du fournisseur/ de l'entrepreneur (taper ou écrire en caractères d'imprimerie)	
Signature	Date

Solicitation No. - N° de l'invitation
EZ899-172848/A

Amd. No. - N° de la modif.
007

Buyer ID - Id de l'acheteur
pwy015

Client Ref. No. - N° de réf. du client

File No. - N° du dossier
PWY-7-40015

CCC No./N° CCC - FMS No/ N° VME

Solicitation Amendment 007

This solicitation amendment is raised to include Addenda #4 and #5. All other terms and conditions remain unchanged.

ADDENDUM #4

Date: July 07, 2017

PACIFIC RIM NATIONAL PARK
WASHROOM BUILDINGS
TOFINO, B.C.
Project No: R.078666.001

The following revisions supersede the information contained in the original drawings and specification issued for the above named project, and shall become part thereof. No consideration will be allowed for extras due to the contractor or any subcontractor not being familiar with this Addendum.

1.0 QUESTIONS

- Q1. Division 06 40 00 paragraphs 2.3.3.5, 2.4.4, and 2.4.5 call out integral backsplashes and sinks at all countertops. Section drawing 1/A-7.0, "TYPICAL VANITY SECTION", calls out an integral backsplash. While this is possible at acrylic countertops where SS-2 is specified, this detail is not possible at Green Point #1 and #4, where the countertop material is SS-1 quartz. Quartz cannot be shaped into a cove shape, nor can it be coved flush with the sink. . Please advise if an applied backsplash is acceptable at the quartz countertops.
- A1. Applied backsplash is acceptable for SS-1 Quartz
- Q2. Division 06 40 00 paragraph 2.3.3.4 calls out integral sinks at all countertops. While Dupont makes a acrylic sink that matches the size dictated in the spec, Hanstone does not make a quartz sink. Please advise if a an acrylic undermount sink is acceptable at the quartz countertops.
- A2. Acrylic Sink is acceptable for SS-1 quartz vanity.

ADDENDUM #5

Date: July 07, 2017

PACIFIC RIM NATIONAL PARK
WASHROOM BUILDINGS
TOFINO, B.C.
Project No: R.078666.001

The following revisions supersede the information contained in the original drawings and specification issued for the above named project, and shall become part thereof. No consideration will be allowed for extras due to the contractor or any subcontractor not being familiar with this Addendum.

1.0 ARCHITECTURAL SPECIFICATIONS

- 1.1 Refer to: Section 09 30 13, Ceramic Tiling,
Delete:
2.7.6 Floor sealer and protective coating: to tile and grout manufacturers' recommendations.

2.0 QUESTIONS

- Q1. Please clarify which area is glass and what is panel for the curtain wall frames. The typical interior elevations #1 & 7 on A-6.0, the layout does not match the exterior elevations.
- A1. Refer to attached drawings AD-2.5-1, AD-2.5-2, AD-3.4-1, AD-3.4-2, AD-4.5-1, AD-4.5-2, and AD-6.0-1.
- Q2. During each phase of construction, we are planning to demolish all three buildings at once, so none of the three buildings will be operational during the October to March time period. Please confirm this is the intent.
- A2. Correct.
- Q3. Is it acceptable to provide all millwork work to AWMAC standards but not obtain AWMAC certification?
- A3. No.
- Q4. Will a power source be available at all three sites to use for temporary power?
- A4. No.
- Q5. The spec for tile mentions both types of grout, epoxy and regular cement grout, they also mention sealing the grout, but they do not say if it's for different applications or where to use one or the other, can you find out if it's to be epoxy grout or regular?
- A5. All grout to be epoxy.

ADDENDUM #5

Date: July 7, 2017

PACIFIC RIM NATIONAL PARK
WASHROOM BUILDINGS
TOFINO, B.C.
Project No: R.078666.001

The following revisions supersede the information contained in the original drawings and specification issued for the above named project, and shall become part thereof. No consideration will be allowed for extras due to the contractor or any subcontractor not being familiar with this Addendum.

Q6. In the accessories section they mention in point 2 – stainless steel 90mm wide ramp, last time we did these we had to have them custom made. Schluter makes one in aluminum if that's acceptable. Schluter – RENO-RAMP/-K.

A6. Acceptable.

Q7. In the same section, point 7.2 – all of the wall tile to floor tile cove transitions are PVC, now that the floors are specified as concrete, do they have another plan? There is an aluminum option:

A7. Refer to Addendum 1, item 1.6, aluminum option is specified.

Q8. Sinks and Countertops for dishwashing area at Green Point #1 and #4 require a specification.(the faucets only has been specified in mechanical division)

A8. Sinks and Countertops are custom stainless steel fabrication. Refer to drawing A7.0, Detail 2 & 3.

Q9. Change Room Benches – please provide details

A9. Refer to Specification 10 28 10, item 2.3.13.

Q10. Capital Column / Shower Towers - required a specification (plumbing fixtures have been specified in mechanical division but no detail has been provided for Shower Column).

A10. Capital Shower Column shall be 16 gage, type 304 stainless steel with satin finish. Column shall be factory pre-piped and hydrostatically tested to 150 PSI. Drain base shall be heavy cast iron with a rust preventative coating. Shower head discharge height shall be 2m from top of grating. All exposed tamper-resistant fasteners necessary to complete the on-site shower assembly installation. Installation shall be made in accordance with manufacturer's recommendations and details. Acceptable product : Acorn Capital Column Shower 700 Series.

END OF ADDENDUM #5



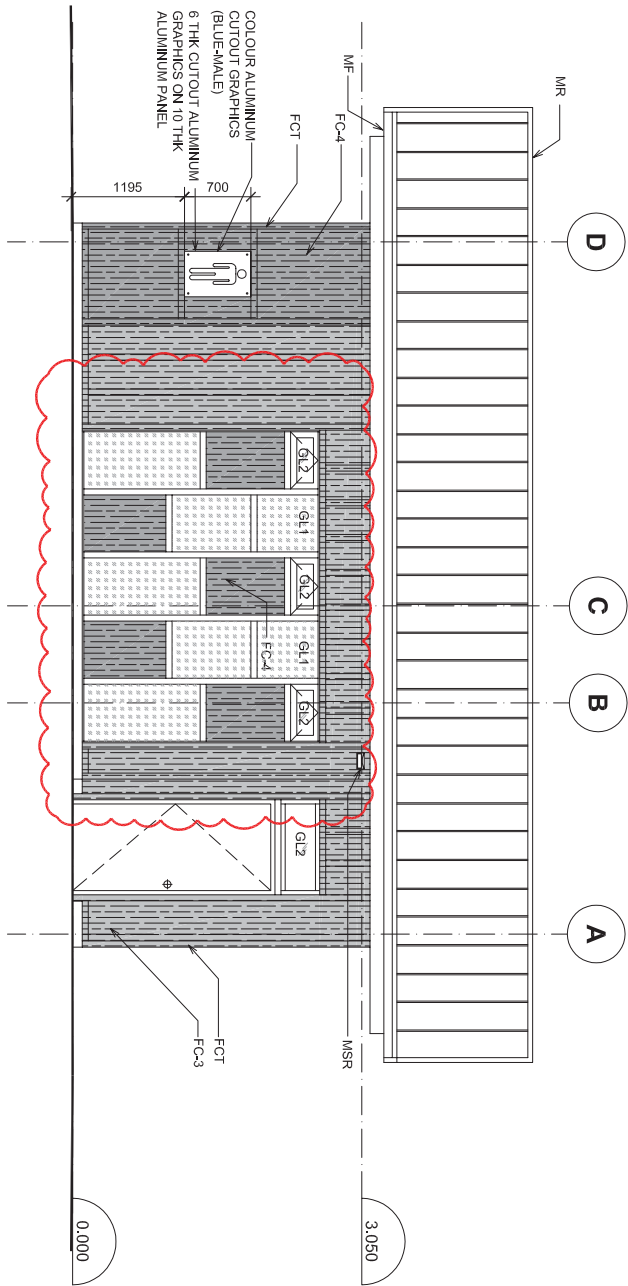

INCINERATOR ROCK
BUILDING ELEVATION - C
3
A-2.5 1:50

Client/Client PARKS CANADA	Project title/Titre du projet PACIFIC RIM HIGHWAY PACIFIC RIM NATIONAL PARK WASHROOM BUILDINGS REPLACEMENT	Drawing title/Titre du dessin INCINERATOR ROCK ROOF PLAN & FLOOR TILE PATTERN PLAN	Consultant Signature & Date Only		PWOSC Project Manager/Administrateur de Projets / PSCo: TOM DUNPHY Project approval signature, date, and approval status Signature de l'approbation du projet, date et statut d'approbation PREETPAL PAUL	Project No./No. projet R.078666.001	Sheet/Feuille AD-2-5-2 OF	Revision/ Révision 0
			Designed by/Concepté par TX	Dated by/Dessiné par E.K.				



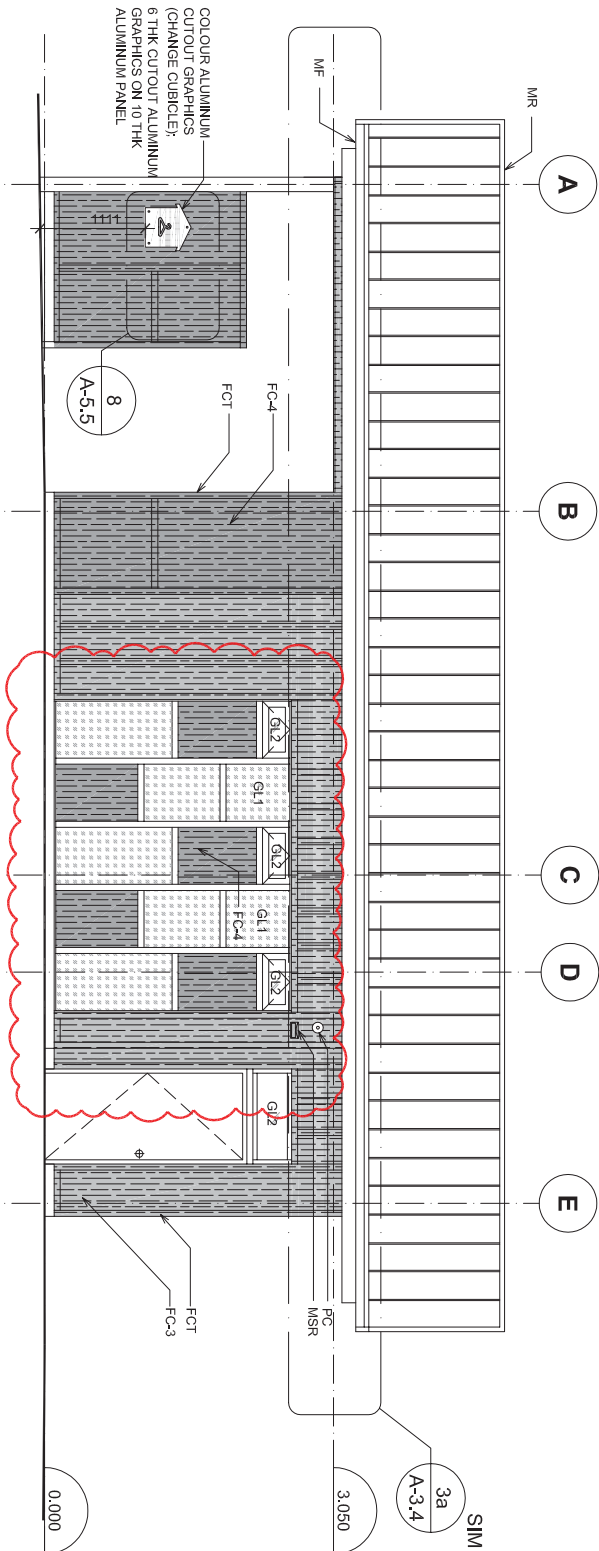

3
A-3.4
1 : 50
WICKANINNISH BEACH
BUILDING ELEVATION - 3

Client/Client	Project title/Titre du projet	Drawing title/Titre du dessin	Consultant Signature & Date only		Project No./No. projet
PARKS CANADA	PACIFIC RIM HIGHWAY PACIFIC RIM NATIONAL PARK WASHROOM BUILDINGS REPLACEMENT	INCINERATOR ROCK ROOF PLAN & FLOOR TILE PATTERN PLAN	Designed by/Concepté par TX	Drawn by/Dessiné par E.K.	R.078666.001
			PWOSC Project Manager/Administrateur de Projets /Projet: TOM DUNPHY		Project Sheet/Feuille
			Reviewed by/Revisé par PREETPAL PAUL		AD-3-4-2
			Date/Date 2017/06/26		0

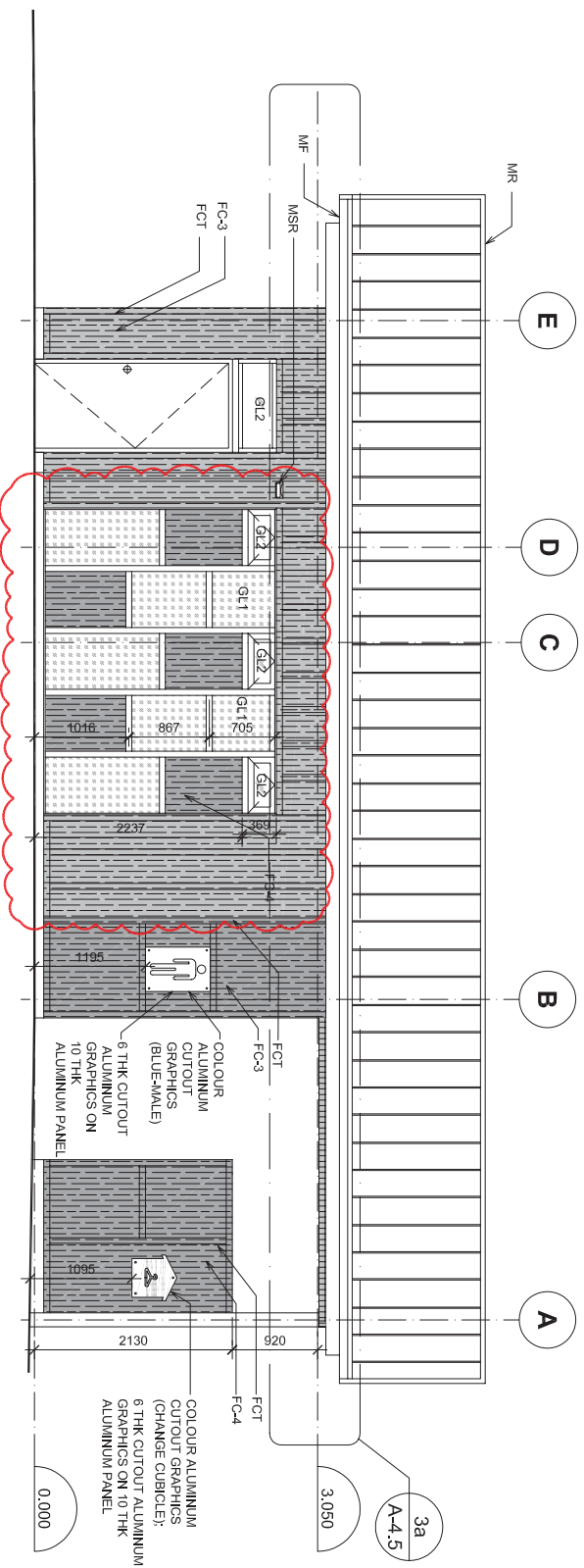

1	LONG BEACH NORTH & SOUTH TYPICAL BUILDING ELEVATION - 1
A-4,5	1 : 50

Client / client	Project title / titre du projet	Creating title / titre du dessin	Consultant Signature & Date Only	Project Manager / Administrateur de projet	Project No. / No. du projet
PARKS CANADA	PACIFIC RIM HIGHWAY	INCINERATOR ROCK	Designed by / Concept par T.Y.	TOM DUNPHY <small>PROJECT MANAGER, ASSISTANT AND JOURNALIST, SASKATCHEWAN HERALD, SINCE 1986</small>	R.078666.001
WASHROOM BUILDINGS REPLACEMENT	PACIFIC RIM NATIONAL PARK	ROOF PLAN & FLOOR TILE PATTERN PLAN	Drawn by / Dessiné par E.K.	PREETPAL PAUL	AD-4.5-1 OF 0
			Date / Date		Revised / Révisé
			2017/06/25		



Client/Client	Project title/Titre du projet	Drawing title/Titre du dessin	Consultant Signature & Date Only	PROJECT Project Manager/Administrative de Projets PMSO TOM CUMPHY	Project No./N ^o du projet R.078666.001
PARKS CANADA	PACIFIC RIM HIGHWAY PACIFIC RIM NATIONAL PARK WASHROOM BUILDINGS REPLACEMENT	INCINERATOR ROCK ROOF PLAN & FLOOR TILE PATTERN PLAN	Designed by/Conçeu par T.Y.	PMSO Regional Manager, Architecture and Planning Services Contractor relationship as at year 2006 PRETIPAL PALL	Sheet / Feuille AD-4.5-2 OF 0
			Drawn by/Desiné par E.M.	Date/Date 2017/06/26	Revised/Revisé

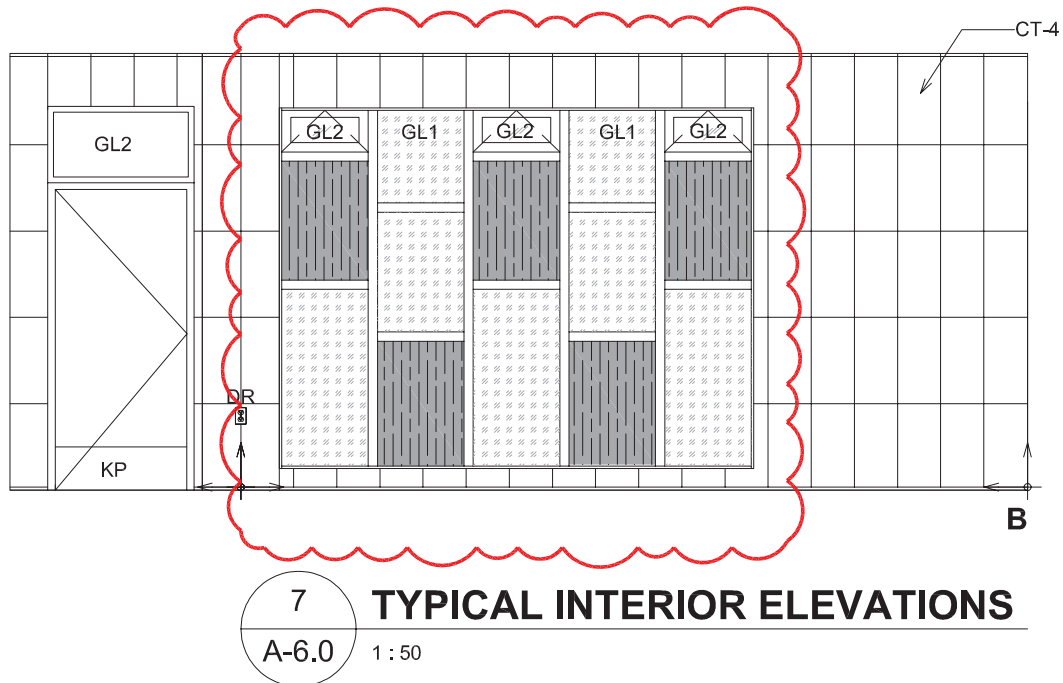

Project title/Titre du projet

**PACIFIC RIM NATIONAL PARK
WASHROOM BUILDINGS REPLACEMENT
PACIFIC RIM HIGHWAY**

Drawing title/Titre du dessin

INTERIOR ELEVATIONS

Consultant Signature Only

PWGSC Project Manager/Administrateur
de Projets TPSGC **TOM DUNPHY**

Scale/Echelle

1 : 50

Designed by/Concept par

TY

PWGSC, Regional Manager, Architectural and Engineering Services/
Gestionnaire régionale, Services d'architecture et de génie, TPSGC
PREETIPAL PAUL

Date/Date

2017/06/26

Drawn by/Dessine par

EK

Project No./No. du
projet **R.078666.001**

Sheet/Feuille

AD-6.0-1

Revision/
Revision