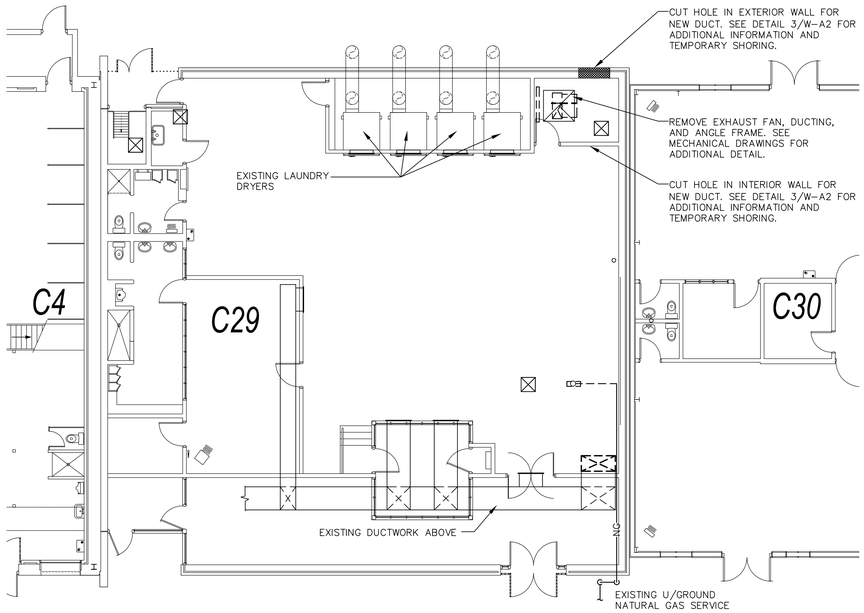

NORTH

1 W-A1 **PARTIAL GROUND FLOOR PLAN - DEMOLITION**
1:100

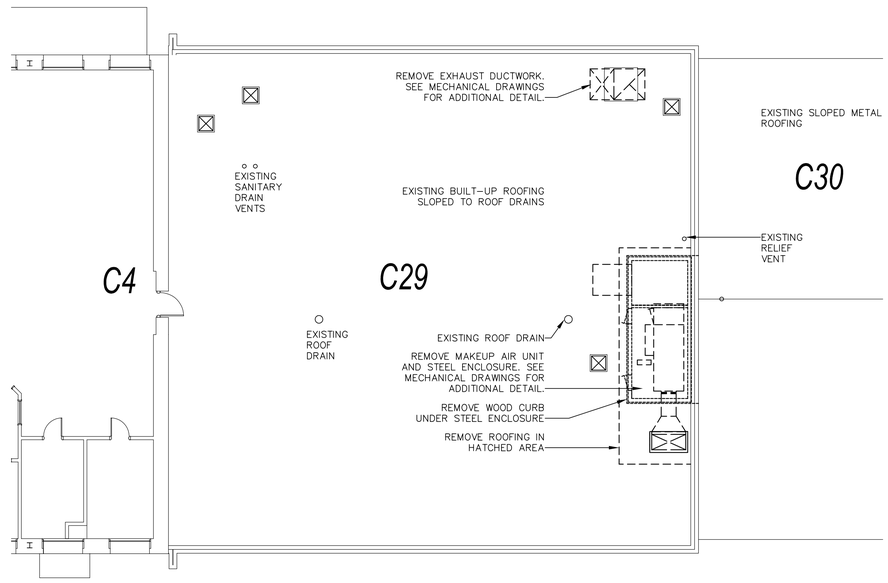

NORTH

2 W-A1 **PARTIAL ROOF PLAN - DEMOLITION**
1:100

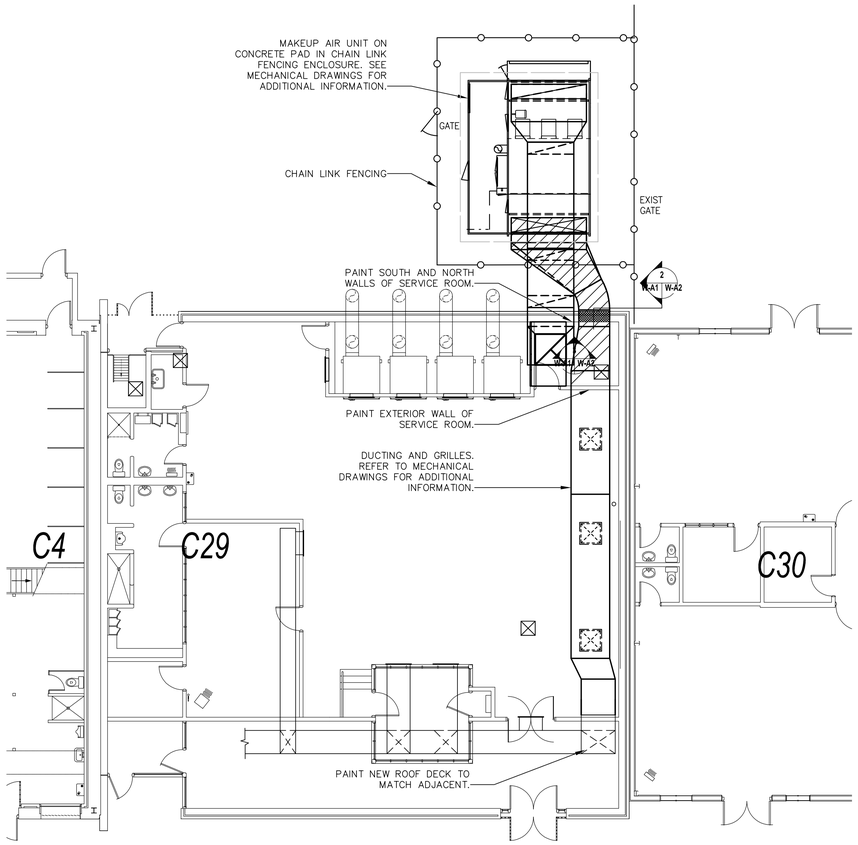

NORTH

3 W-A1 **PARTIAL GROUND FLOOR PLAN - NEW**
1:100

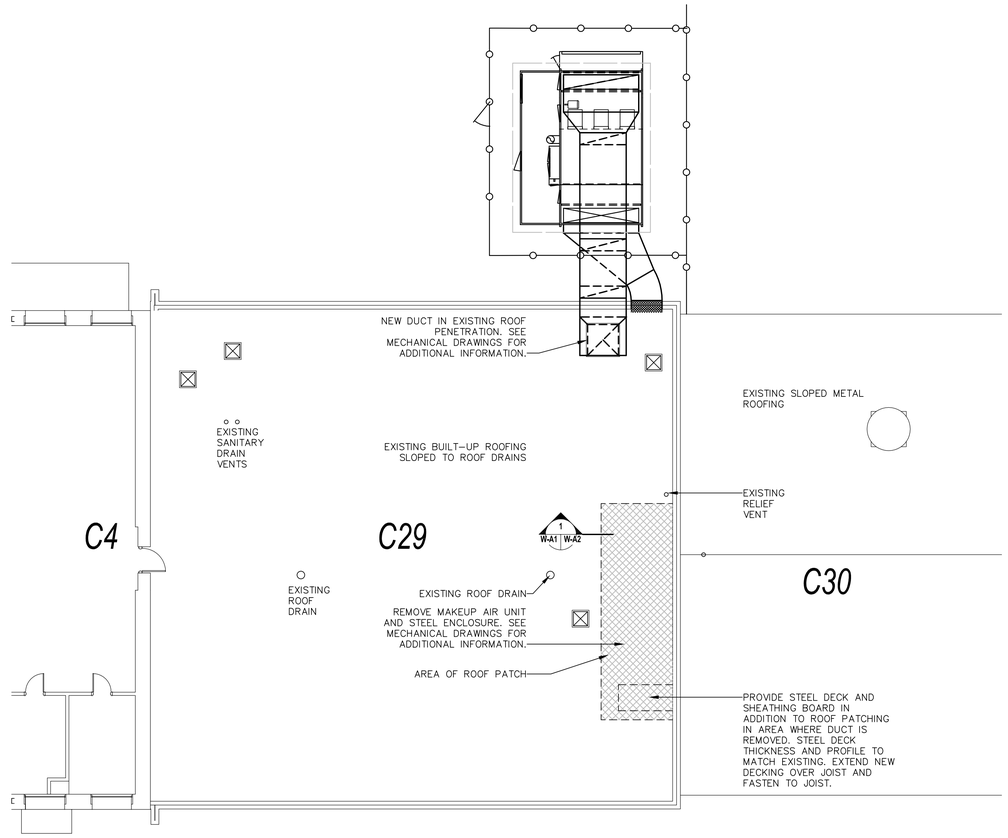

NORTH

4 W-A1 **PARTIAL ROOF PLAN - NEW**
1:100

1:100 0 1 3 5m

Public Works and Government Services Canada / Travaux publics et Services gouvernementaux Canada

REAL PROPERTY SERVICES
Western Region
SERVICES IMMOBILIERS
Région de l'ouest

Stantec

STANTEC Consulting Ltd.
100 - 75 24th Street East
Saskatoon, SK. S7K 0K3
Tel. 306.667.2500
www.stantec.com
STANTEC JOB NO. 113300840

SASKATCHEWAN ASSOCIATION OF ARCHITECTS
JEFFREY HOWLETT
Registered Architect
Saskatoon
July 4, 2017

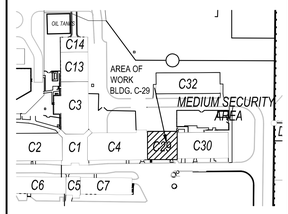

NORTH
KEY PLAN - N.T.S

DO NOT SCALE DRAWINGS

Revision/ Revision	Description/Description	Date/Date
0	ISSUED FOR TENDER	17.07.04

Client/client
Correctional Service Canada

100 - 3601 5th Avenue East
Prince Albert, SK. S6W 0A2

Project title/Titre du projet
Saskatchewan Penitentiary
Correction Service Canada (CSC)
Prince Albert SK.

Laundry C29
Ventilation Upgrade

Approved by/Approuve par
JH

Designed by/Concept par
STANTEC Consulting Ltd.

Drawn by/Dessine par
JLD

PWGSC Project Manager/Administrateur de Projets TPSGC
LK

PWGSC, Architectural and Engineering Resources Manager/ Ressources Architectural et de Directeur d'ingénierie, TPSGC
AECOM

Client/client
Correctional Service Canada

Drawing title/Titre du dessin
FLOOR PLANS
ARCHITECTURAL

Project No./No. du projet	Sheet/Feuille	Revision no./ La Révision no.
R.076925.001	W-A1 OF 1 / 2	0

PWGSC – B1 – 1000X707

0 10 20 30 40 50 60 70 80 90 100mm

076925_c29-W-A1