

 **RIGGS**
ENGINEERING

Riggs Engineering Ltd.
1240 Commissioners Rd. W, Suite 205
London, Ontario,
N6K 1C7
Tel: (519) 657-1040
Fax: (519) 657 8631
Website: www.riggsgengineering.com

1 Detail No.

2 drawing no. – where detail required
refers to MA–

3 drawing no. – where detailed
refers to MA–

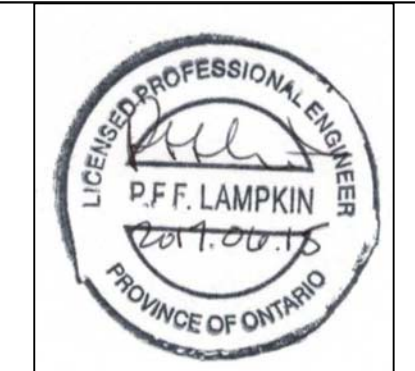

LEGEND

X 1.73 EXISTING GROUND ELEVATION

CB □ EXISTING CATCH BASIN

☒ EXISTING ELECTRICAL PEDESTAL

REVISIONS:		DATE:
1	ISSUED FOR TENDER	JUNE/23/2017

SCALE:	CLASS:
AS NOTED	

PROJECT:	
----------	--

2017 EAST HARBOUR WALL REPAIRS

DESCRIPTION:

EXISTING CONDITIONS
REMOVALS AND NEW
REPAIR LIMITS

DRAWN: AV	APPROVED: PL
------------------	---------------------

DATE:	DATE:
2017-03-31	2017-03-31

LOCATION:

WHEATLEY, ONTARIO

DRAWING NO.:	LOCATOR CODE:
MA-02	F2930-160026

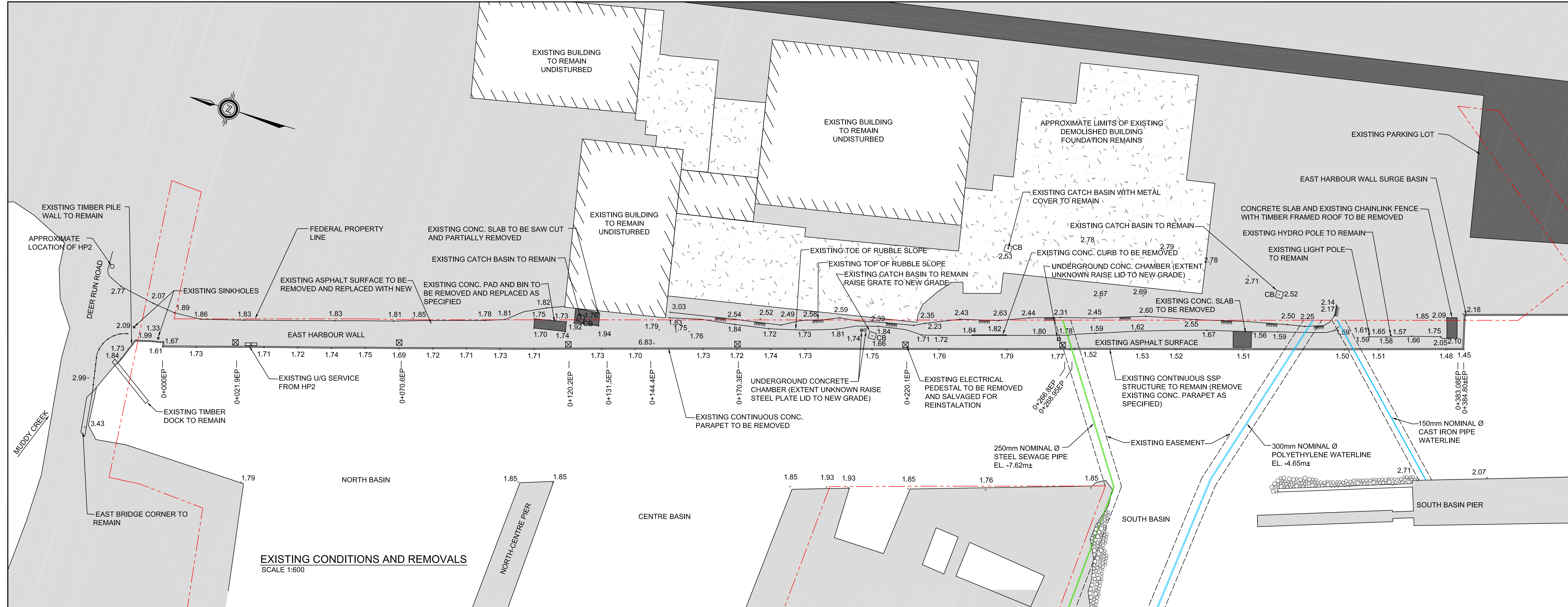

NOTES:

- 1) EXISTING SSP IS IRREGULAR THROUGHOUT.
- 2) AT CONTROL POINTS 1, 2 AND 3 OFFSET 750mm FROM EXISTING SSP WALL TO THE NEW DRIVING LINE.

