

CABLEWAY DECONSTRUCTION AND SITE REHABILITATION - TEXAS CREEK SITE

LILLOOET, B.C.

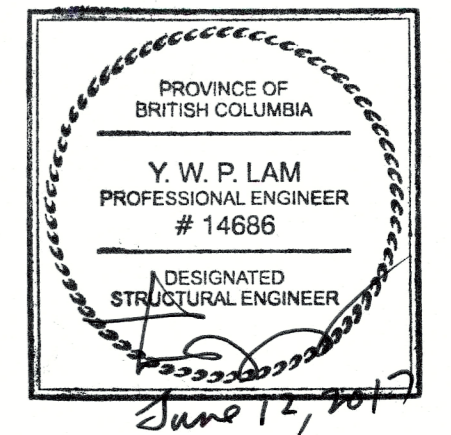

LOCATION PLAN

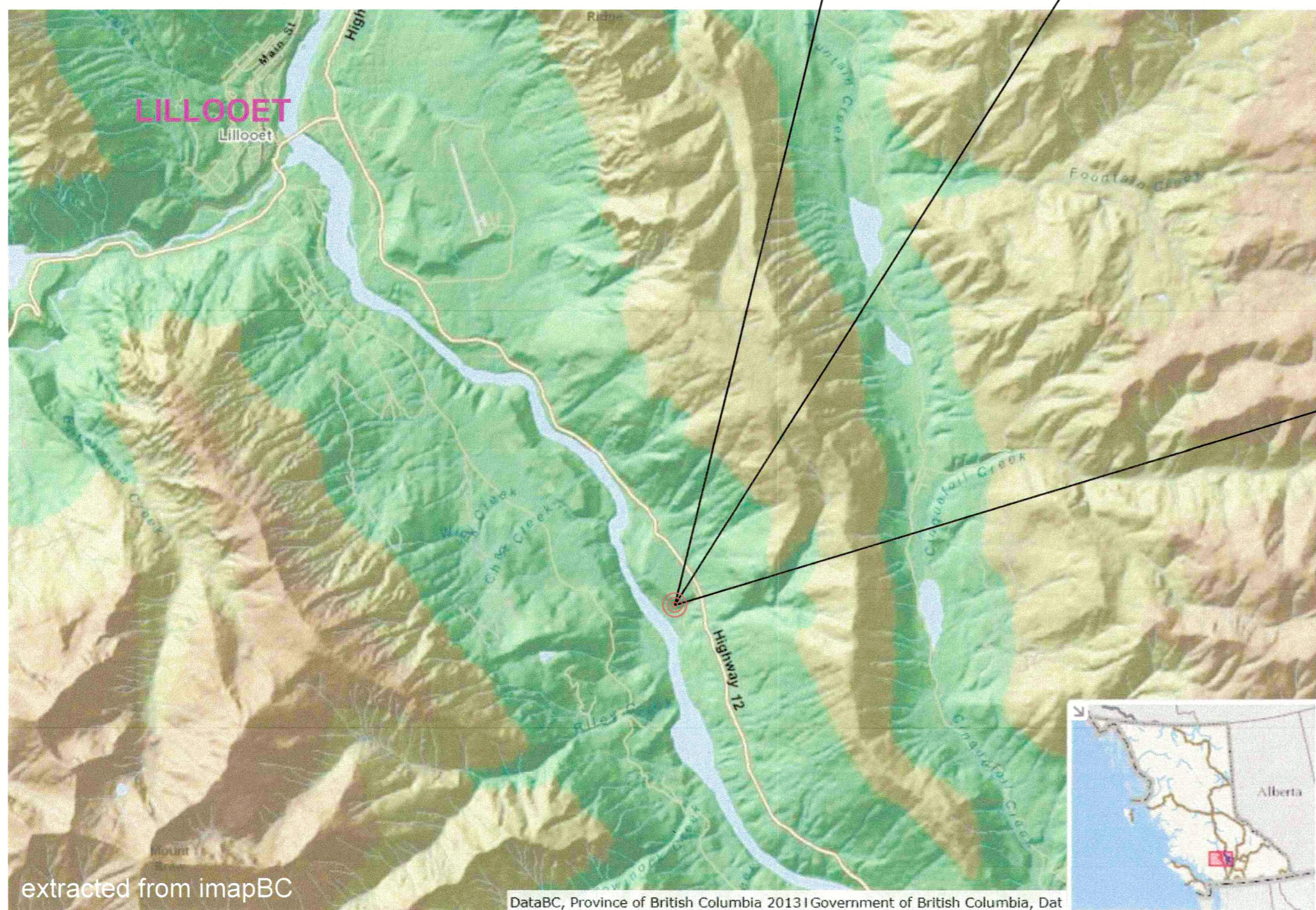

KEY MAP

DRAWING LIST	
S1	TEXAS CREEK SITE COVER SHEET & LOCATION PLAN
S2	TEXAS CREEK SITE PHOTOS OF EXISTING SITE
S3	TEXAS CREEK SITE - GENERAL NOTES, EXISTING CABLEWAY PLAN & CROSS SECTION A-A
S4	TEXAS CREEK SITE SECTIONS & DETAILS

5		
4		
3		
2		
1		
0	ISSUED FOR TENDER	JUN 12 2017

Revision/	Description/Description	Date/Date
A	A detail number	A
B	B source drawing no.	B C
C	C detail on drawing no.	

Client/client
ENVIRONMENT AND CLIMATE CHANGE CANADA

Project title/Titre du projet
CABLEWAY DECONSTRUCTION AND SITE REHABILITATION AT TEXAS CREEK SITE LILLOOET, BC

Consultant Signature Only
 Designed by/Concept par: SZ
 Drawn by/Dessiné par: CAD
 PWGSC Project Manager/Administrateur de Projets TPSGC: JIMMY WONG
 Regional Manager, Architectural and Engineering Services / Gestionnaire régionale, Services d'architecture et de génie, TPSGC

Drawing title/Titre du dessin
COVER SHEET & LOCATION PLAN

Project No./No. du projet R.082001.001	Sheet/Feuille S1 OF	Revision no./La Révision no. 0
---	---------------------------	-----------------------------------

12583





VIEW ①

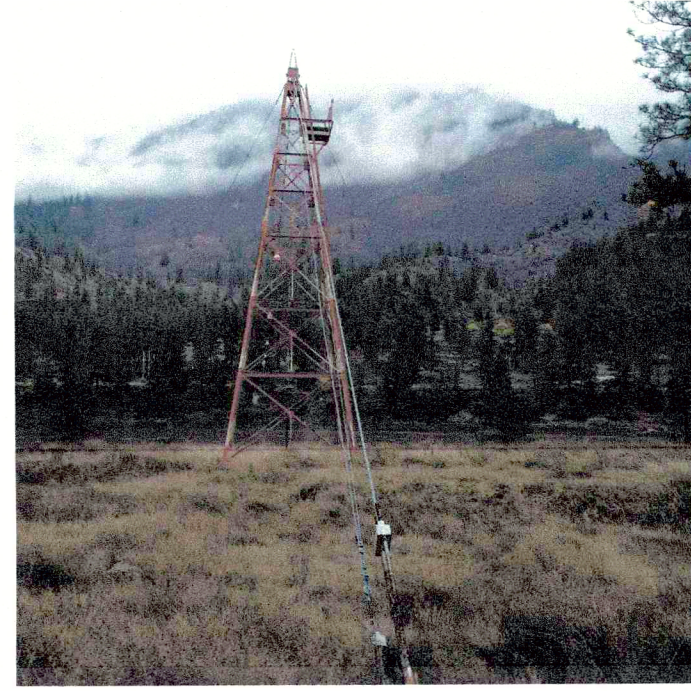

VIEW ②

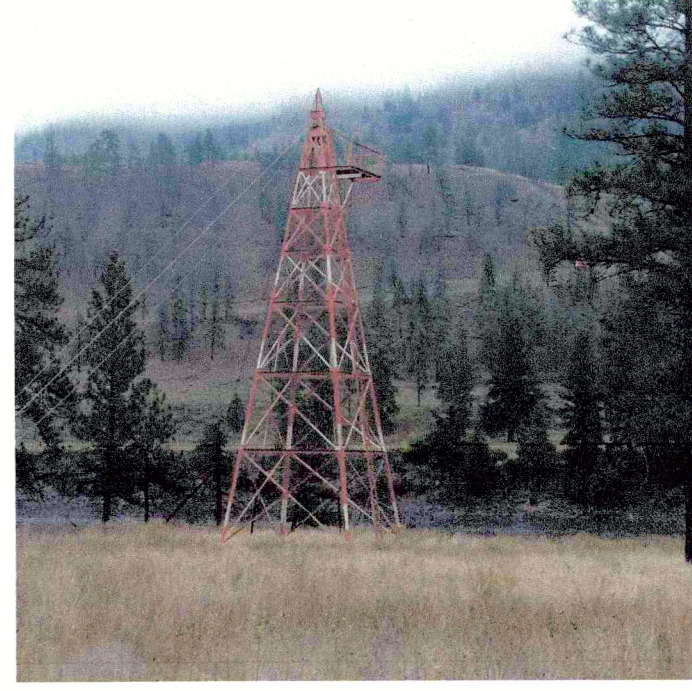

VIEW ③

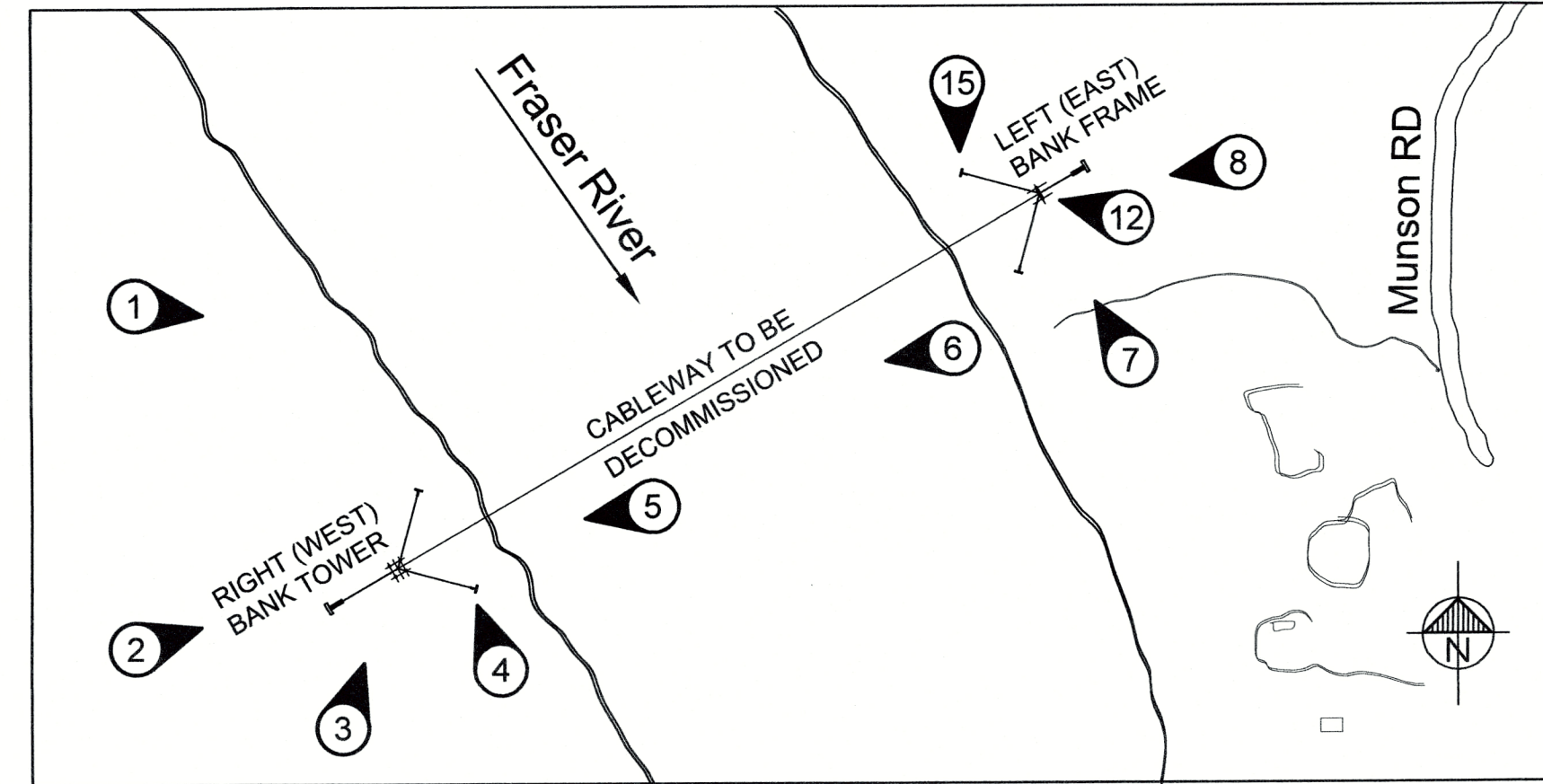

PLAN

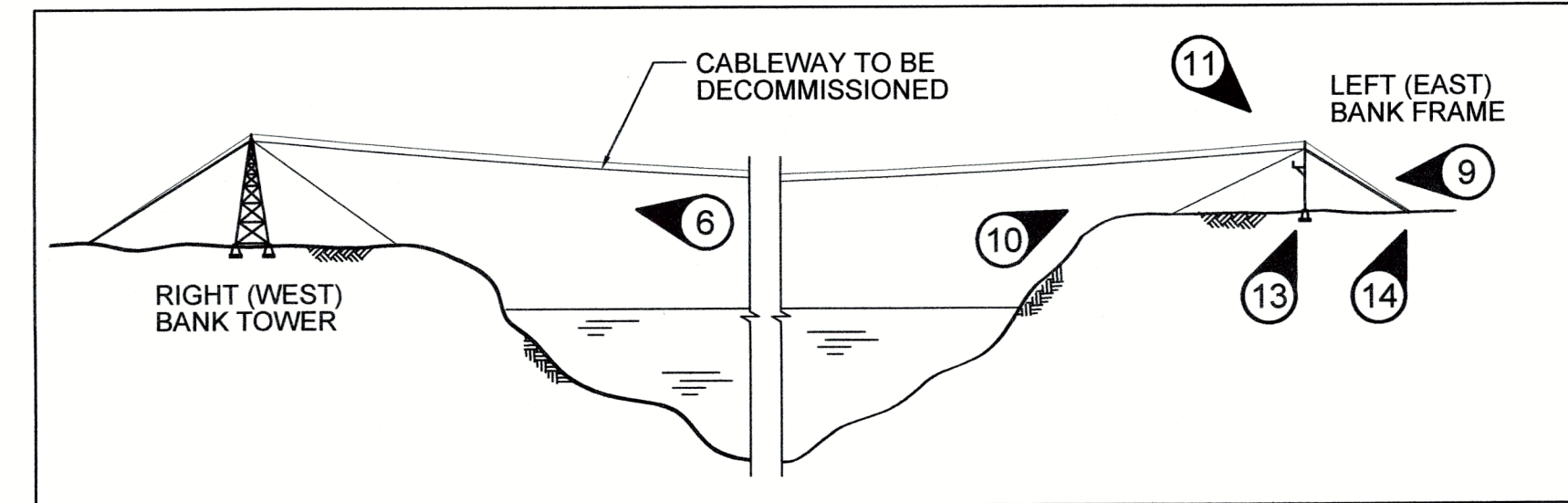

SECTION



VIEW ④



VIEW ⑤



VIEW ⑥



VIEW ⑦



VIEW ⑧

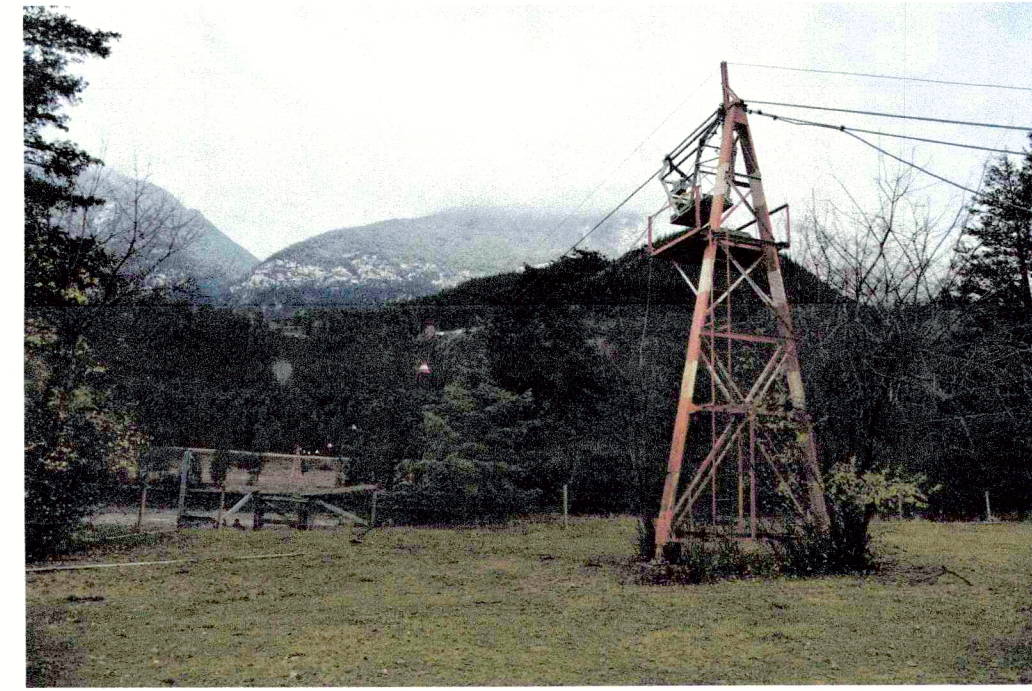

VIEW ⑨



VIEW ⑩

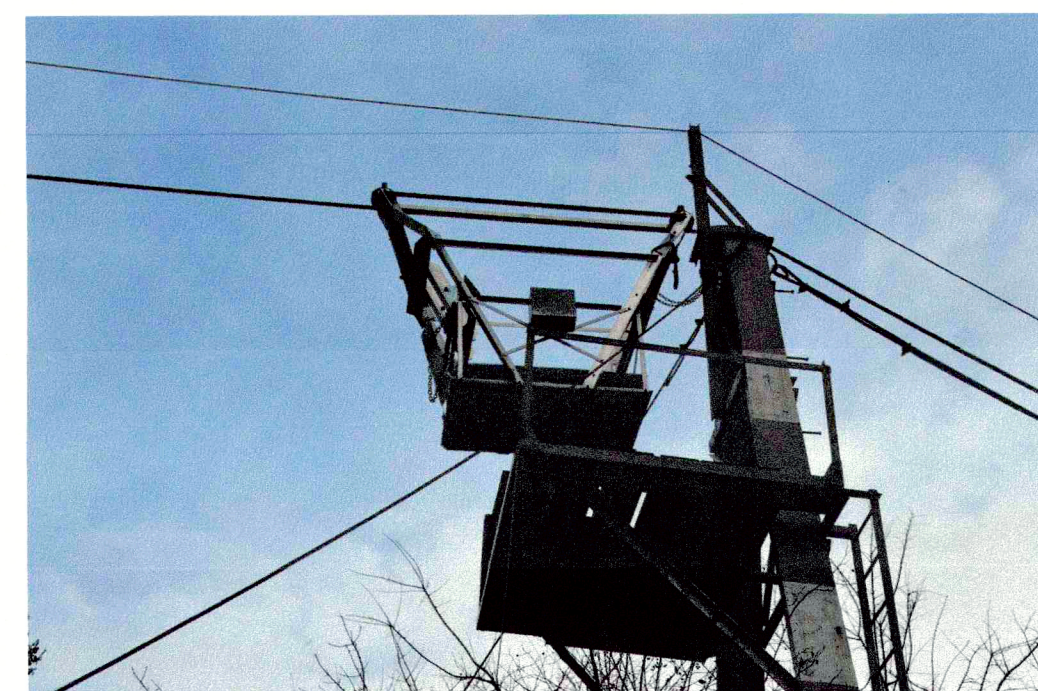

VIEW ⑪



VIEW ⑫



VIEW ⑬



VIEW ⑭



VIEW ⑮

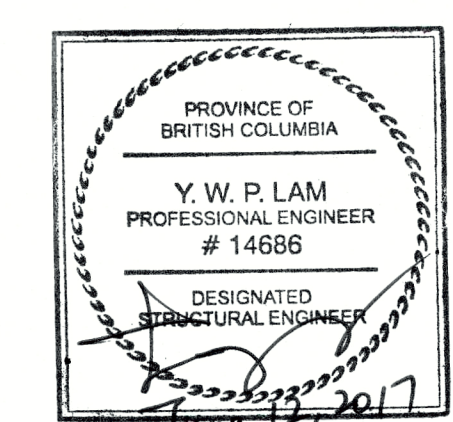

5		
4		
3		
2		
1		
0	ISSUED FOR TENDER	JUN 12 2017

Revision/	Description/Description	Date/Date
A	detail number	
B	source drawing no.	
C	detail on drawing no.	

Client/client
ENVIRONMENT AND CLIMATE CHANGE CANADA

Project title/Titre du projet
CABLEWAY DECONSTRUCTION AND SITE REHABILITATION AT TEXAS CREEK SITE LILLOOET, BC

Consultant Signature Only
 Designed by/Concept par: SZ
 Drawn by/Dessiné par: CAD
 PWSC Project Manager/Administrateur de Projets: JIMMY WONG

Regional Manager, Architectural and Engineering Services
 Gestionnaire régionale, Services d'architectural et de génie, TPSGC
 Drawing title/Titre du dessin
PHOTOS OF EXISTING SITE

Project No./No. du projet R.082001.001	Sheet/Feuille S2 OF	Revision no./La Révision no. 0
---	---------------------------	-----------------------------------



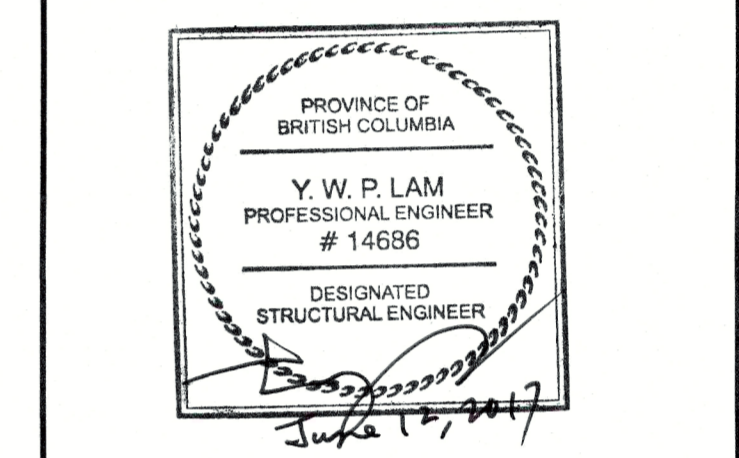
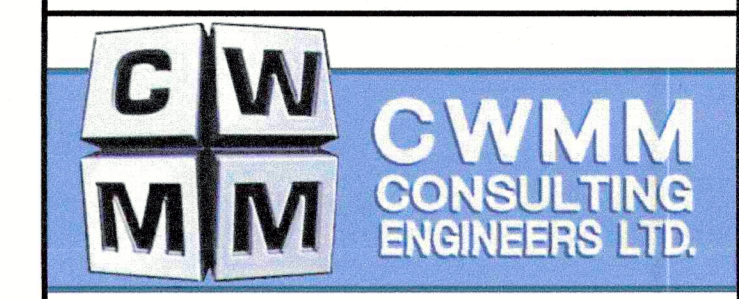

5		
4		
3		
2		
1		
0	ISSUED FOR TENDER	JUN 12 2017

Revision/Modification	Description/Description	Date/Date
A	detail number	A
B	source drawing no. de dessin no.	B/C
C	detail on drawing no. detail sur dessin no.	

Client/client
ENVIRONMENT AND CLIMATE CHANGE CANADA

Project title/Titre du projet
CABLEWAY DECONSTRUCTION AND SITE REHABILITATION AT TEXAS CREEK SITE LILLOET, BC

Consultant Signature Only
 Designed by/Concept par SZ
 Drawn by/Dessiné par CAD
 PWGSC Project Manager/Administrateur de Projets TPSGC
JIMMY WONG
 Regional Manager, Architectural and Engineering Services
 Gestionnaire régionale, Services d'architecture et de génie, TPSGC

Drawing title/Titre du dessin
**GENERAL NOTES
 EXISTING CABLEWAY PLAN
 & CROSS SECTION A - A**

Project No./No. du projet R.082001.001	Sheet/Feuille S3 OF	Revision no./La Révision no. 0
--	----------------------------------	--

GENERAL NOTES:

- THE SCOPE OF THIS DECONSTRUCTION IS TO DECONSTRUCT AND REMOVE OFF SITE ALL EXISTING CABLES INCLUDING MAIN CABLE, AIRCRAFT WARNING MARKER CABLE, BACK STAY CABLES & SIDE GUY CABLES, SUPPORTING STEEL FRAMES INCLUDING ACCESSORIES, AND THE SUPPORT CONCRETE FOOTINGS AT BASE AS SHOWN, AS WELL AS TO PROVIDE SUBSEQUENT SITE REHABILITATION TO ITS EXISTING NATURAL CONDITION.
- THIS SET OF DRAWINGS SHALL BE READ IN CONJUNCTION WITH THE SPECIFICATIONS. ANY DISCREPANCIES NOTED SHALL BE REPORTED IMMEDIATELY TO THE DEPARTMENTAL REPRESENTATIVE FOR CLARIFICATIONS.
- THIS SET OF DRAWINGS SHOWS THE INTENT OF DECONSTRUCTION WORK AND DOES NOT SHOW WORK WHICH MAY BE REQUIRED FOR SAFETY DURING DECONSTRUCTION. THE CONTRACTOR IS RESPONSIBLE FOR GENERAL SAFETY ON AND ABOUT THE JOB SITE DURING THE DECONSTRUCTION PERIOD AND FOR DESIGN AND ERECTION OF ALL FALSEWORK, SHORING, TEMPORARY BRACING AND TEMPORARY STRENGTHENING OF THE DECONSTRUCTED COMPONENT ETC. TO ENSURE THE SAFETY TO ALL DECONSTRUCTION TEMPORARY LOADS AND TO COMPLETE THE DECONSTRUCTION WORK. ALL TEMPORARY WORKS BRACING, SHORING AND STRENGTHENING ETC. SHALL BE DESIGNED BY A PROFESSIONAL ENGINEER REGISTERED IN BRITISH COLUMBIA. ADHERE STRICTLY TO ALL REQUIREMENTS OF THE WORK SAFE BC.
- REFER TO SPECIFICATIONS FOR ENVIRONMENTAL PROTECTION PROCEDURES, SITE ACCESSIBILITY, LEAD BASE PAINT ABATEMENT AND OTHER REQUIREMENTS. FOLLOW RECOMMENDATIONS OF ENVIRONMENTAL MONITOR FOR REQUIREMENTS ON TREE PROTECTION AND ROOT PROTECTION.
- REFER TO SPECIFICATIONS FOR BACKFILL MATERIALS & COMPACTION REQUIREMENTS.
- IT IS ANTICIPATED THAT THERE IS HIGH POTENTIAL THAT SOME FEATURES, ARTIFACTS AND RESOURCES COULD BE ENCOUNTERED AT THE LOCATIONS OF TWO TOWERS. REFER TO SPECIFICATIONS FOR ARCHEOLOGY PRECAUTION, MONITORING AND MITIGATION REQUIREMENTS. A HERITAGE CONSERVATION ACT SECTION 14 SHOULD BE OBTAINED FOR WORK ON THE LEFT BANK FOR MONITORING. IMPACT MITIGATION THROUGH DATA COLLECTION BY AN ARCHEOLOGIST OF ANY ARCHAEOLOGICAL MATERIAL SHOULD BE CONCURRENT WITH MONITORING.
- TEXAS CREEK TOWERS AT BOTH SIDES ARE SITUATED IN AGRICULTURAL FIELDS AND TREE/SHRUB REPLACEMENT IS NOT ANTICIPATED TO BE REQUIRED. CONTRACTOR SHALL ALLOW FOR AN OPTION TO RE-SEED WITH HAY / GRASS AND/OR WHATEVER AGRONOMIC SEED MIX IS PRESENT IN THE SURROUNDING AREA.
- THE CONTRACTOR SHALL CARRY DUE CARE TO PROTECT EXISTING SERVICES, ADJACENT PROPERTIES AND STRUCTURES, TREES AND ETC. THE CONTRACTOR SHALL AT HIS OWN EXPENSE REPAIR AND MAKE GOOD ANY DAMAGE TO THE EXISTING STRUCTURES AND/OR GROUND SURFACE, TURF CAUSED BY THE DECONSTRUCTION ACTIVITIES SHALL BE REPAIRED OR RE-INSTATED TO THE SATISFACTION OF THE DEPARTMENTAL REPRESENTATIVE.
- ALL DECONSTRUCTED MATERIAL AND DEBRIS TO BE REMOVED PROMPTLY FROM SITE AND DISPOSED OF IN A LEGAL MANNER.
- COMPLY WITH ALL FEDERAL, PROVINCIAL & LOCAL BYLAWS AND ACQUIRED ALL NECESSARY PERMIT FOR THE DECONSTRUCTION WORK AS REQUIRED.
- COMPLY WITH ALL SAFEWORK BRITISH COLUMBIA ACCIDENT PREVENTION REGULATIONS.
- TEMPORARY CHAIN LINK FENCE, HOARDING & TREE PROTECTION BARRIER MUST BE COMPLETED PRIOR TO COMMENCEMENT OF DECONSTRUCTION WORK AS REQUIRED.
- EXCAVATOR AND EQUIPMENT FOR DECONSTRUCTION WORK MUST BE CLEAN AND FREE OF LEAKS AND SHOULD BE PRESSURE-WASHED / STEAM-CLEANED TO ENSURE NO INVASIVE VEGETATION IS BROUGHT ON SITE.
- PRIOR TO THE DECONSTRUCTION WORK, THE CONTRACTOR SHALL CARRY OUT A PRE-WORK SURVEY FOR WILDLIFE OR BIRDS / NESTS AND RAPTORS PRIOR TO THE ONSET OF WORK AND SUBMIT THE SURVEY TO THE DEPARTMENTAL REPRESENTATIVE FOR RECORDS.
- AFTER THE DECONSTRUCTION WORK THE CONTRACTOR SHALL CARRY OUT A POST-DECONSTRUCTION SITE SURVEY, TIE-IN TO A GEODETIC MARKER, SHOWING THE LOCATIONS OF EXISTING CONCRETE FOOTING LEFT IN PLACE, IF ANY, THAT ARE ACCEPTED BY THE DEPARTMENTAL REPRESENTATIVE.
- IT IS CONTRACTOR'S RESPONSIBILITY TO OBTAIN ACCESS/AUTHORIZATION AS NEEDED TO ACCESS THE SITE AND WORK AT THE SITE, INCLUDING THE STAGING AREAS, WHERE THE CONTRACTOR ALLOWS TO USE FOR TEMPORARY STORAGE AND DECONSTRUCTION. THE STAGING AREA SHALL BE REINSTATED TO ITS ORIGINAL CONDITION UPON COMPLETION OF THE DECONSTRUCTION.
- THE ARCHAEOLOGICAL MONITORING SHALL BE PROVIDED BY QUALIFIED PERSONNEL DURING THE EXCAVATION. CONTRACTOR TO HIRE LOCAL FN CULTURAL OBSERVERS OR AN ARCHAEOLOGICAL FIRM TO BE PRESENT DURING ANY EXCAVATION.

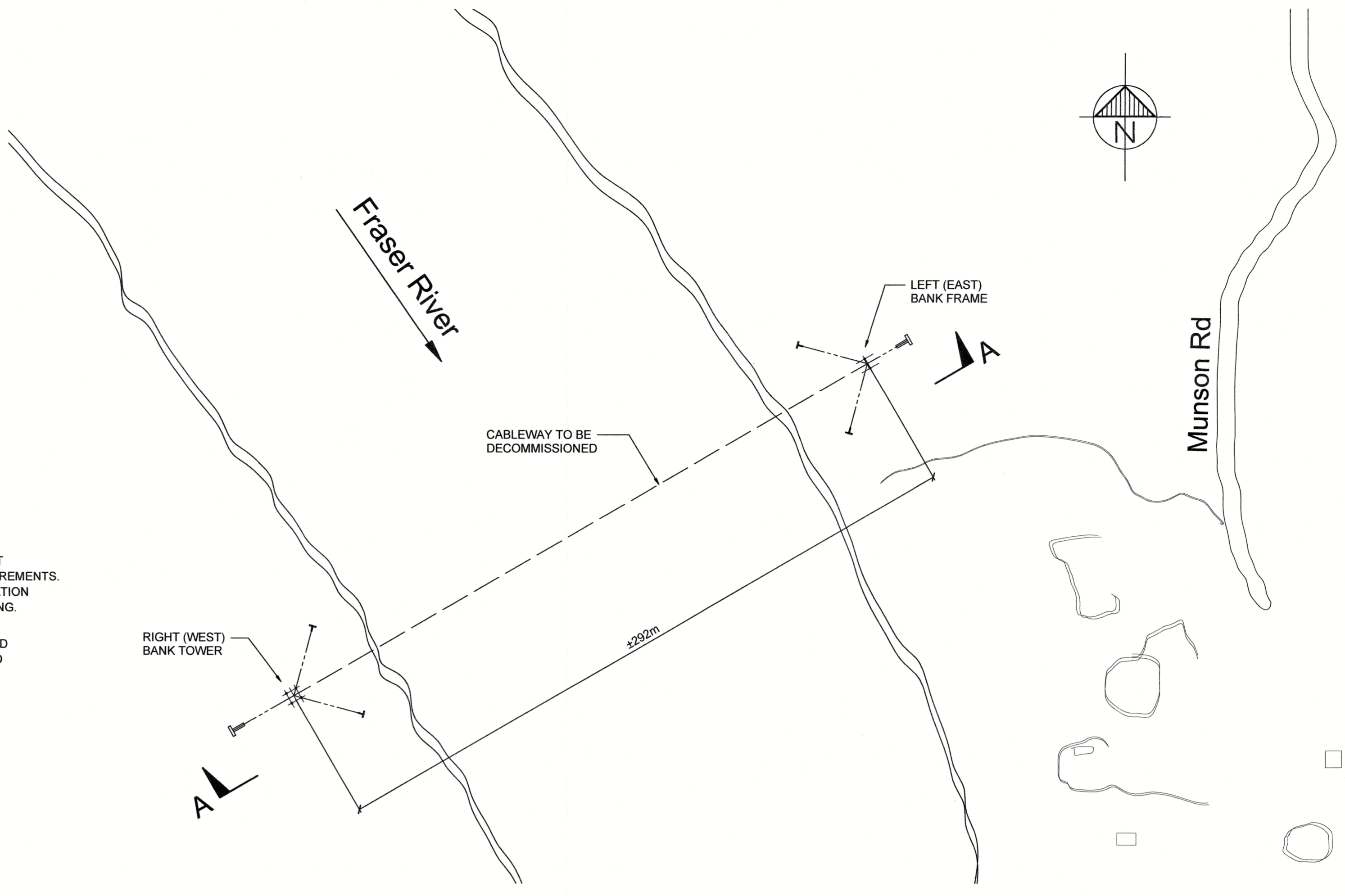

EXISTING CABLEWAY PLAN

1:1500

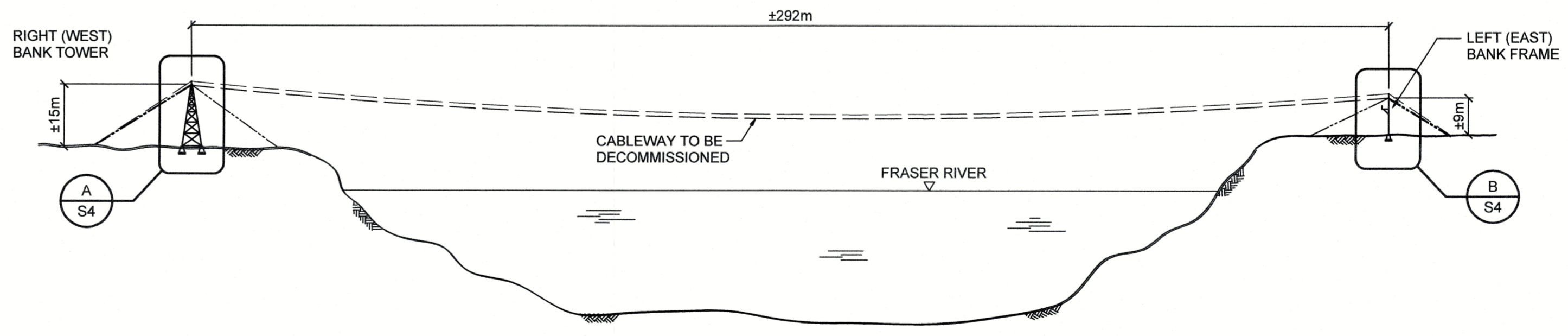

EXISTING CABLEWAY CROSS SECTION A - A

1:1000



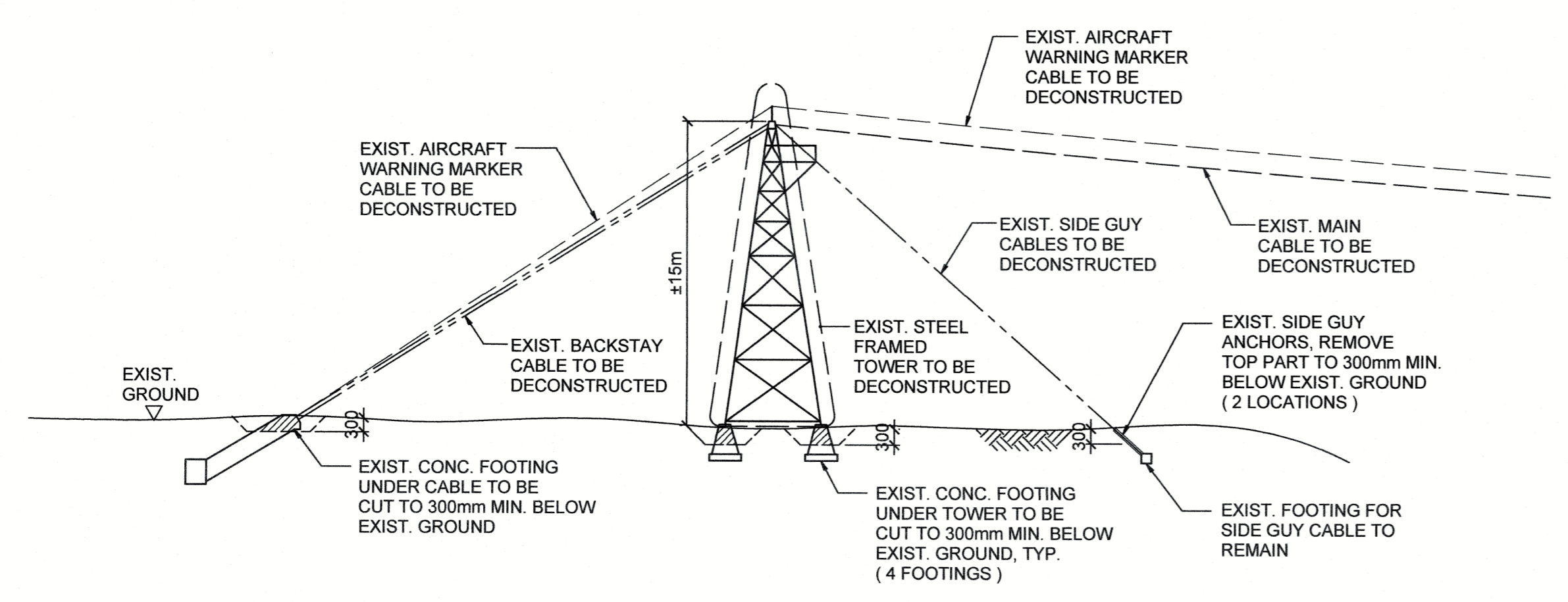
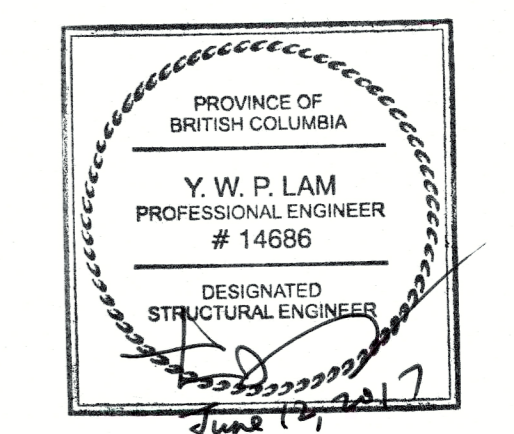

ELEVATION

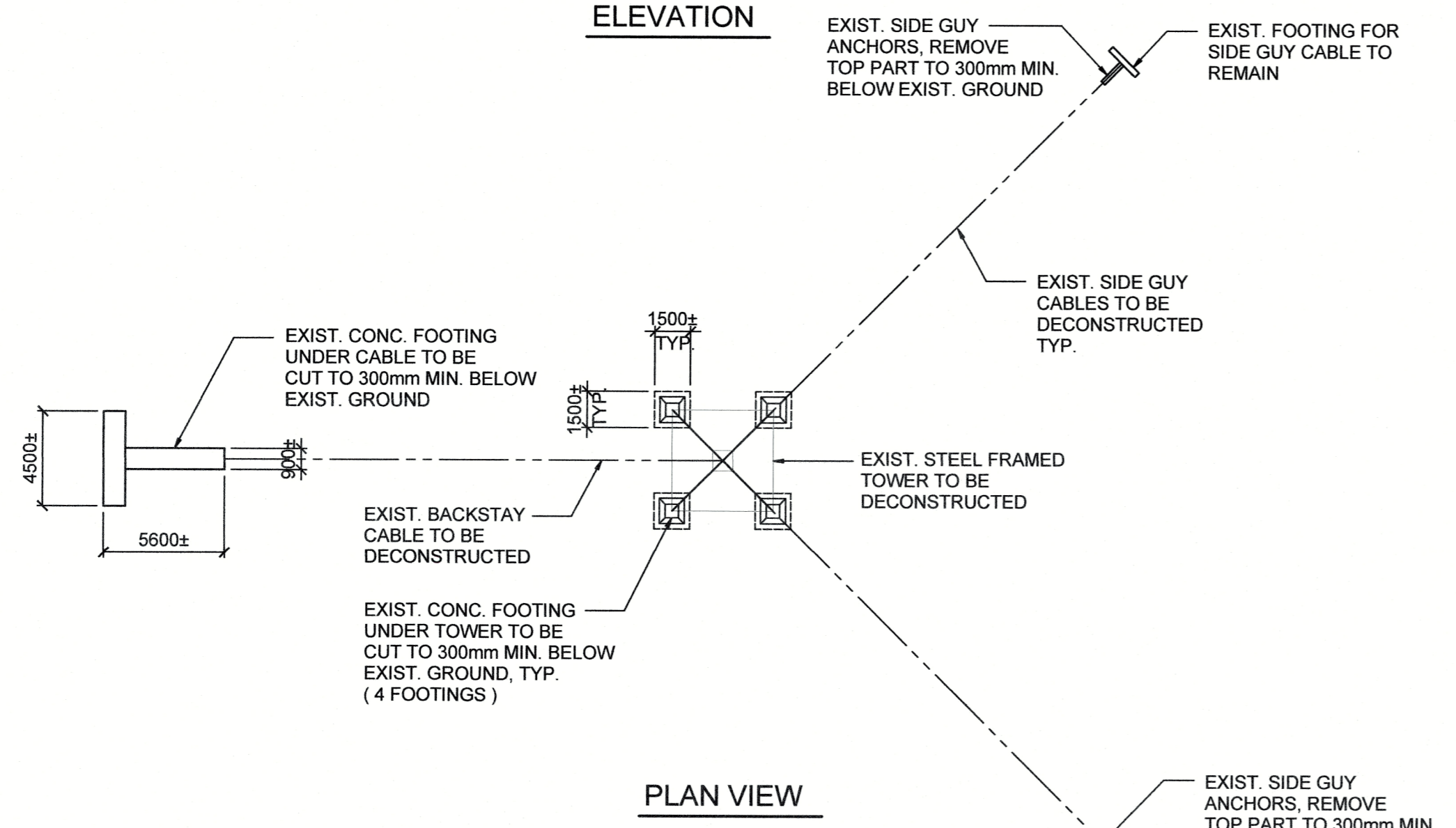

PLAN VIEW

RIGHT (WEST) BANK TOWER A S3

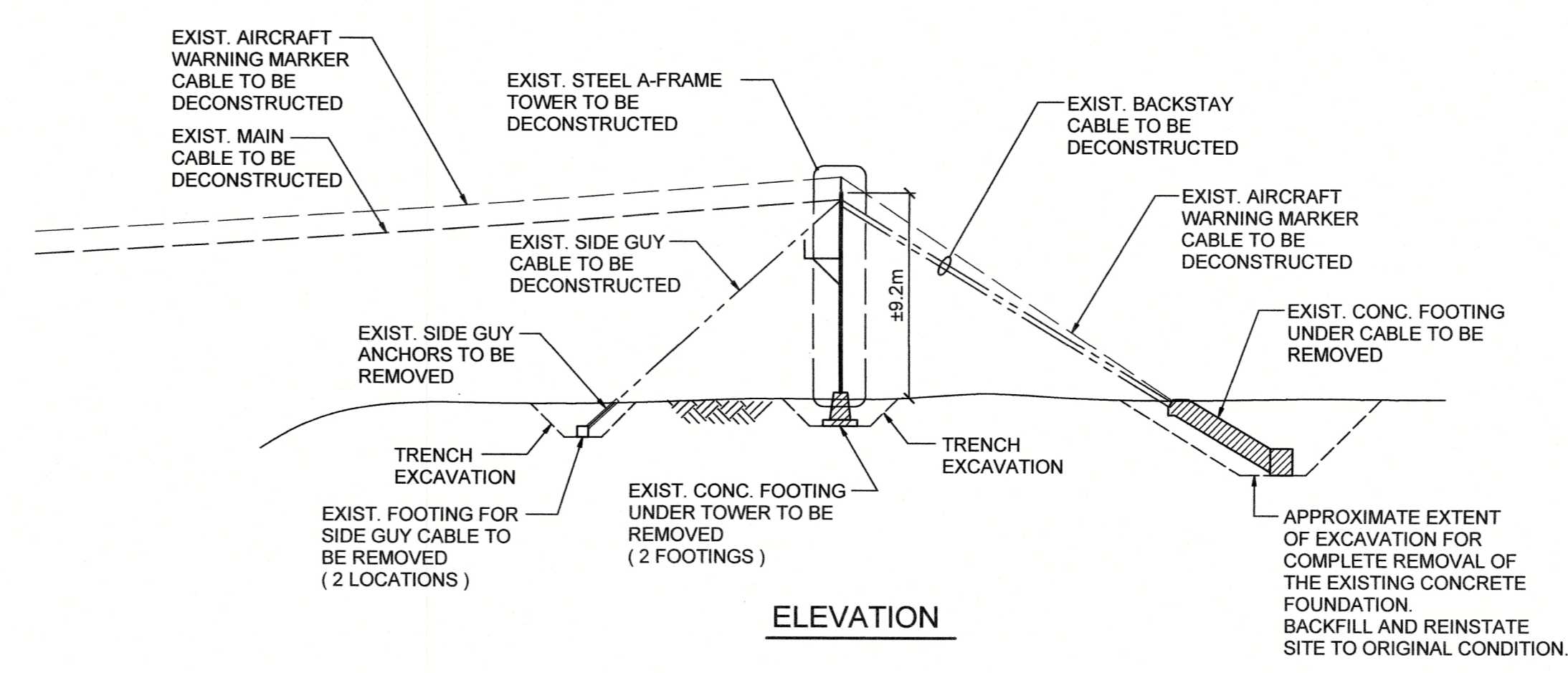

ELEVATION

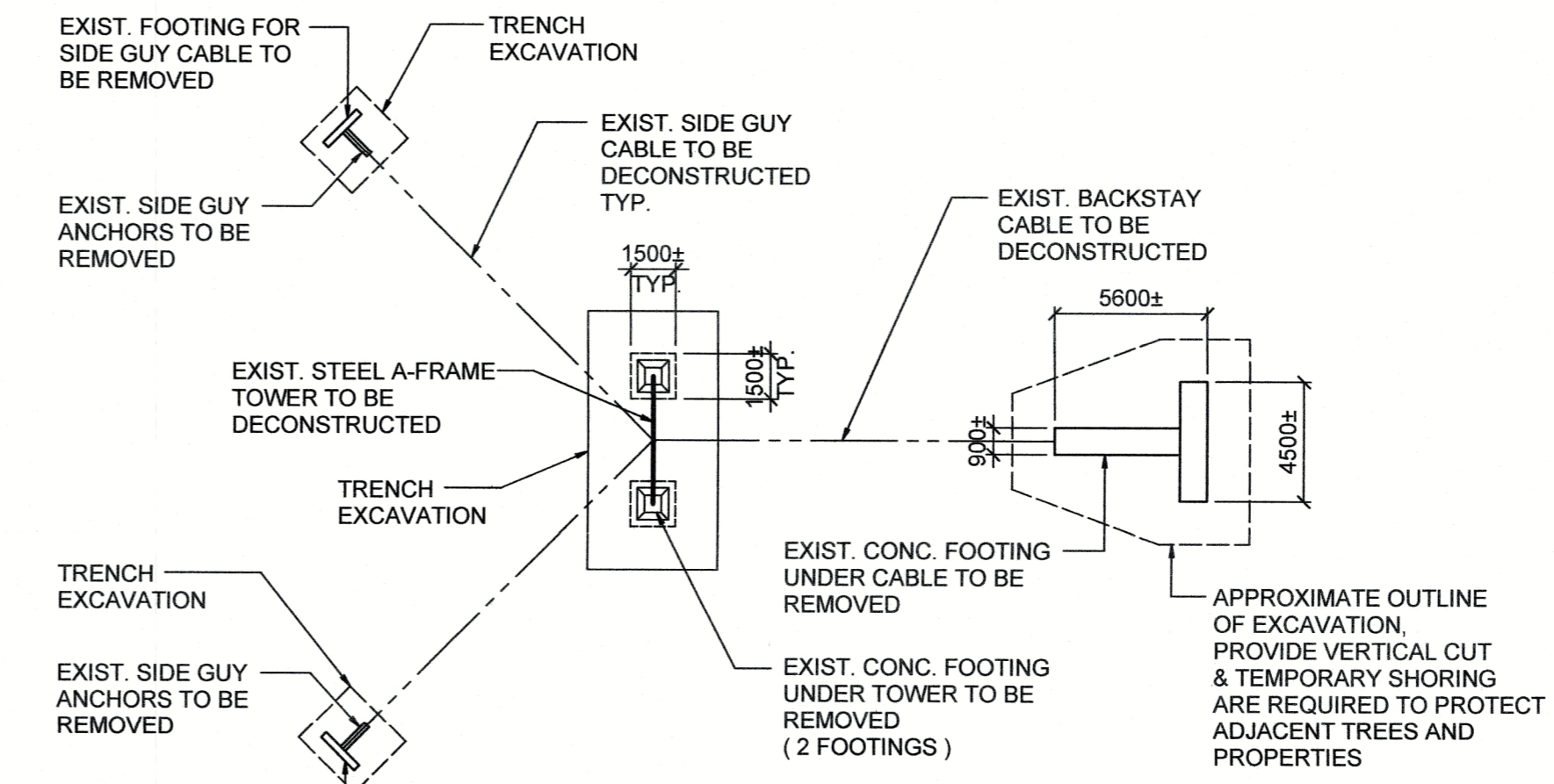

PLAN VIEW

LEFT (EAST) BANK TOWER B S3

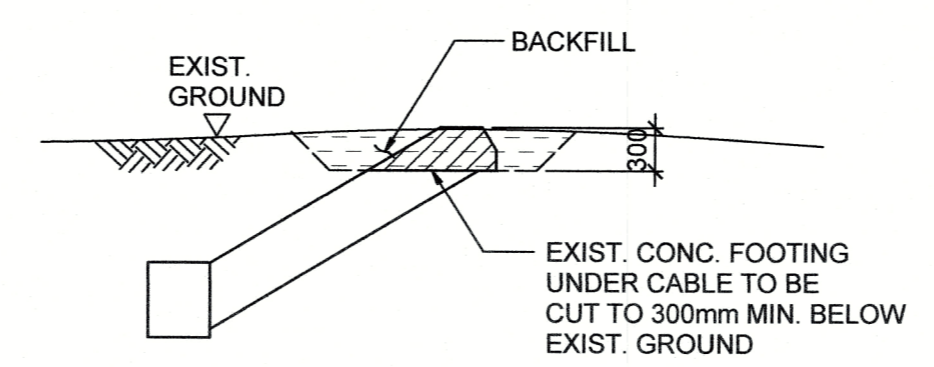

RIGHT (WEST) BANK TOWER TRENCH / BULK EXCAVATION DETAIL

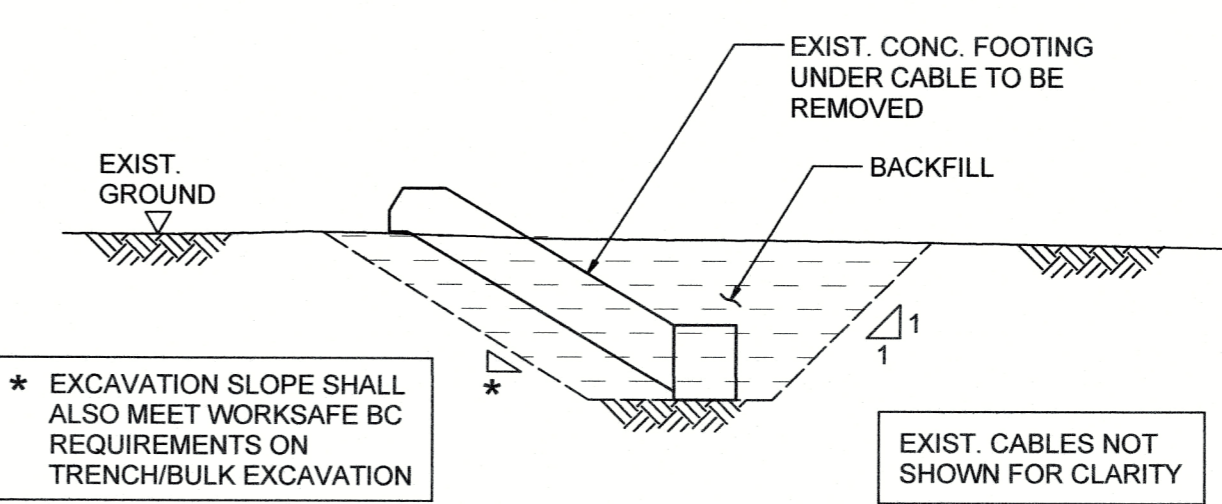

LEFT (EAST) BANK TOWER TRENCH / BULK EXCAVATION DETAIL

METHODOLOGY OF DECONSTRUCTION:

- REMOVE THE CABLE CAR TO RELEASE IMPOSED LOADING ON THE MAIN CABLE. TIGHTEN ALL EXISTING BACKSTAY AND SIDE GUY CABLES.
- DISCONNECT THE MAIN CABLE FROM THE SUPPORT OF THE TOWERS BY LOWERING THE MAIN CABLE GRADUALLY TO THE GROUND & CUT IT AFTER. PROVIDE TEMPORARY SUPPORT AND SPOOLING EQUIPMENT TO ALLOW LOWERING OF THE CABLES. THE MAIN CABLE IS PERMITTED TO SINK INTO THE RIVER TEMPORARILY AND MUST BE REMOVED FROM THE RIVER AS SOON AS POSSIBLE TO MINIMIZE IMPACTS/DISTURBANCE TO THE RIVER BED FROM DRAGGING OF THE CABLE FROM THE RIVER.
- DISCONNECT EXISTING AIRCRAFT WARNING MARKER CABLE SIMILAR TO ABOVE DISCONNECTION METHODOLOGY FOR THE MAIN CABLE.
- DISCONNECT THE BACKSTAY AND SIDE GUY CABLES ONLY AFTER THE REMOVAL OF THE MAIN CABLE AND AIRCRAFT WARNING MARKER CABLE ARE COMPLETED.
- PRIOR TO THE REMOVAL OF THE BACKSTAY AND SIDE GUY CABLES FOR THE LEFT BANK A-FRAME TOWER, PROVIDE TEMPORARY SUPPORT TO THE A-FRAME TOWER.
- THE LEFT BANK TOWER CAN BE ACCESSED FROM MUNSON ROAD AND CAN BE DEMOLISHED BY REVERSAL OF THE ORIGINAL CONSTRUCTION PROCESS OF THE TOWER. DISMANTLE THE TOWERS AND THEIR FITTING FROM THE TOP DOWN PIECE BY PIECE AND REMOVE THE MEMBERS FROM SITE. PAY ATTENTION TO PROTECTING/REMOVAL OF THE LEAD PAINT OF THE ANGLE MEMBERS DURING THE DISMANTLING PROCESS.
- AS AN ALTERNATIVE, THE LEFT BANK TOWER CAN BE DECONSTRUCTED IN STAGES AND IN SEGMENTS. THE CONTRACTOR CAN CONSIDER TO DISMANTLE THE TOWERS IN ONE ENTIRE SEGMENT OR TWO SEGMENTS AND TRUCK OFF THE SEGMENTS AS ONE PIECES TO A STAGING AREA FOR FURTHER DEMOLITION AND PROCESSING.
- DUE TO THE POSSIBLE INACCESSIBILITY TO THE RIGHT BANK TOWER FOR REMOVAL OF THE TOWER, PARTICULARLY FOR TRANSPORTATION OF EQUIPMENT AND DISPOSED MATERIALS, THE RIGHT BANK TOWER CAN BE CONSIDERED TO BE DISMANTLED ON SITE IN SEGMENTS AND AIR-LIFTED BY HELICOPTER TO A STAGING AREA FOR FURTHER DEMOLITION AND PROCESSING.
- EXCAVATE AROUND THE CONCRETE FOUNDATION AND ANCHORS TO REMOVE THE CONCRETE FOUNDATION AS SHOWN, CABLE CONNECTION COMPONENTS AND DISPOSE OFF SITE. PROVIDE ARCHEOLOGY MONITORING. POTENTIAL FOR ANY OTHER GROUND DISTURBANCE DURING DECONSTRUCTION, AND RE-VEGETATION OF PLANTS OR TREES SHOULD BE MONITORED.
- REINSTATE ANY DISTURBED AREA DUE TO EXCAVATION & DECONSTRUCTION ACTIVITIES BY PROPER BACKFILLING AND GROUND REPLACEMENT WITH PLANTS OR TREES AS DIRECTED BY THE DEPARTMENTAL REPRESENTATIVE.

NOTES:

- THERE ARE ELECTRICAL CABLES THAT RUN DIRECTLY UNDER THE CABLE TO THE WSC SHELTER. THE CONTRACTOR SHOULD CONTACT WSC TO DISCONNECT THE POWER AS REQUIRED BEFORE THE CABLES ARE DROPPED.
- ALL DIMENSIONS SHOWN ARE APPROXIMATE & SHALL BE CONFIRMED ON SITE BY CONTRACTOR, REFER TO EXIST. DRAWINGS IN SPECIFICATIONS FOR REFERENCE.
- CONTRACTOR TO PROVIDE DETAILED DECONSTRUCTION PROCEDURES SIGNED AND SEALED BY A PROFESSIONAL ENGINEER REGISTERED IN BRITISH COLUMBIA AND HAVE HIS ENGINEER ON SITE TO SUPERVISE AND MONITOR THE DROPPING OF THE CABLES.
- CONTRACTOR TO PROVIDE TEMPORARY SUPPORT/PROTECTION TO THE TOWERS AND TEMPORARY STRENGTHENING TO THE EXPOSED CONCRETE FOUNDATION AND ANCHORAGE AS REQUIRED PRIOR TO DECONSTRUCTION OF THE CABLES. ENSURE THAT THE WORKERS DOING THE DE-CONNECTION OF THE MAIN CABLE AND THE SURROUNDING PROPERTIES ARE WELL PROTECTED FROM THE POTENTIAL BREAKAGE OF THE CABLE AROUND THE AREA DUE TO THE SUDDEN RELEASE OF THE TENSILE FORCE FROM DROPPING OF THE MAIN CABLE AND THE MARKER CABLE. ADEQUATE DISTANCE FROM THE BACK AND SIDES OF THE TOWERS AND ALONG EACH SIDE OF THE MAIN CABLE SHALL BE KEPT CLEAR FROM PEOPLE DURING THE DROPPING OF THE MAIN CABLE.
- FOOTPRINT OF THE TRENCH/BULK EXCAVATION MAY BE LARGER THAN THE PREVIOUSLY DISTURBED SEDIMENT FROM CONSTRUCTION. INTACT SEDIMENTS SHOULD BE MONITORED FOR CULTURAL DEPOSITS.

5		
4		
3		
2		
1		
0	ISSUED FOR TENDER	JUN 17 2017

Revision/Revision	Description/Description	Date/Date
A	A detail number	
B	numero de detail	
C	B source drawing no. de dessin no.	
	C detail on drawing no. detail sur dessin no.	

Client/client: ENVIRONMENT AND CLIMATE CHANGE CANADA

Project title/Titre du projet: CABLEWAY DECONSTRUCTION AND SITE REHABILITATION AT TEXAS CREEK SITE LILLOOET, BC

Consultant Signature Only

Designed by/Concept par: SZ

Drawn by/Dessiné par: CAD

PWSC Project Manager/Administrateur de Projets TPSOC: JIMMY WONG

Regional Manager, Architectural and Engineering Services, Gestionnaire régionale, Services d'architectural et de g'ie, TPSOC

Drawing title/Titre du dessin: SECTIONS & DETAILS

Project No./No. du projet: R.082001.001	Sheet/Feuille: S4 OF	Revision no./La Révision no.: 0
---	----------------------	---------------------------------

