

1 BUILDING SECTION AA
1 : 75

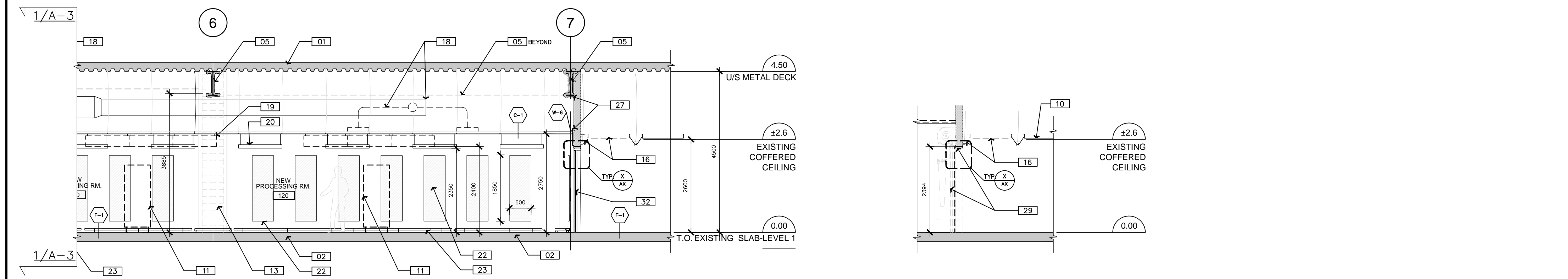

1 BUILDING SECTION AA CONT.
1 : 75

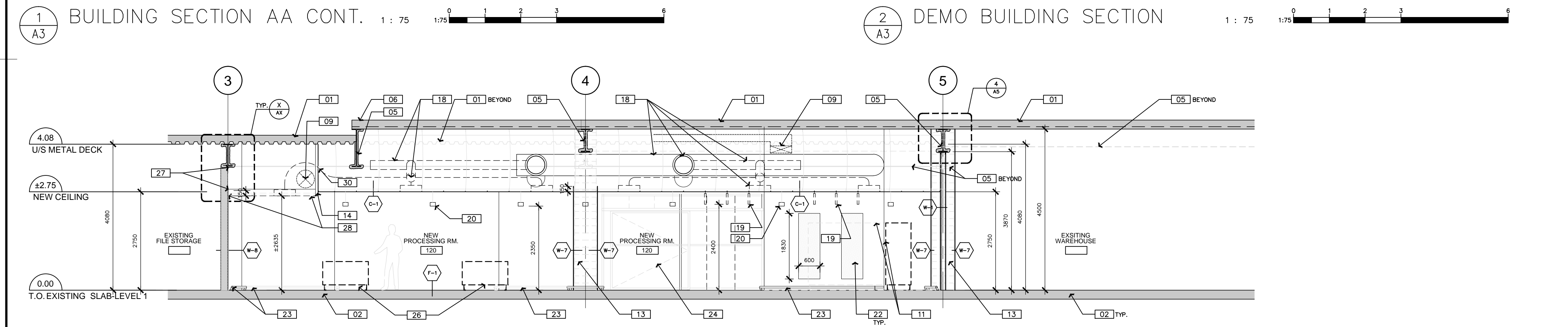

2 DEMO BUILDING SECTION
1 : 75

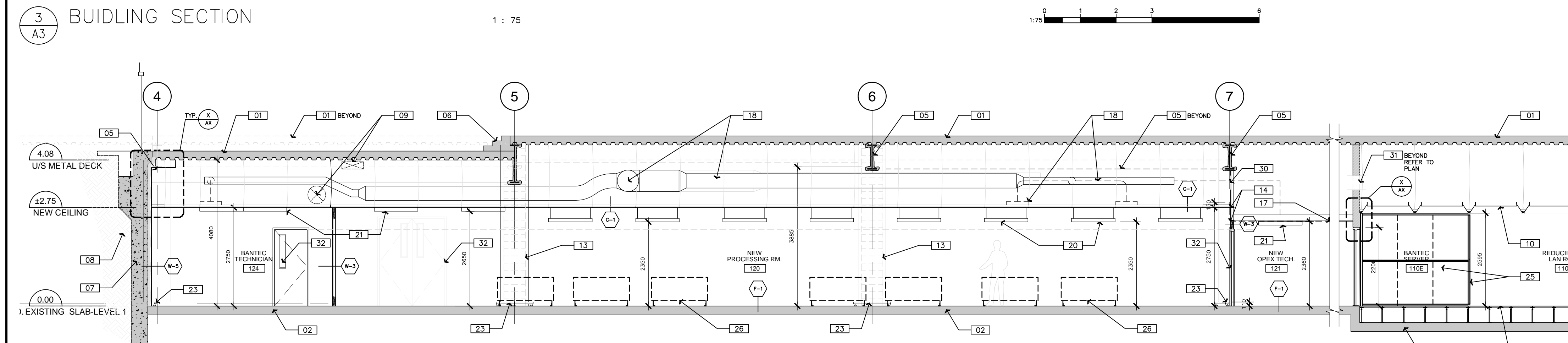

3 BUILDING SECTION
1 : 75



4 BUILDING SECTION
1 : 75

GENERAL NOTES
PRIOR TO COMMENCEMENT OF WORK, NOTIFY DEPARTMENTAL REPRESENTATIVE OF ANY DISCREPANCIES NOTED IN THE CONTRACT.
A. ALL GRID TO GRID DIMENSIONS ARE PLUS/MINUS. PRIOR TO COMMENCEMENT OF WORK, REVIEW SITE CONDITIONS AND VERIFY ALL DIMENSIONS. NOTIFY DEPARTMENTAL REPRESENTATIVE OF ANY DISCREPANCIES.
B. DO NOT SCALE DRAWINGS.
C. ALL DIMENSIONS ARE INDICATED IN MILLIMETERS UNLESS OTHERWISE SPECIFIED.
D. MECHANICAL DUCTING IS DIAGRAMMATIC. CONTRACTOR TO COORDINATE WITH MECHANICAL ENGINEER AND WITH EXISTING CONDITIONS ON SITE.

- DRAWING NOTES - SHEET A3:
THESE NOTES APPLY TO DRAWING SHEET A3 ONLY
- EXISTING METAL DECK AND CONCRETE FLOOR ASSEMBLY RATED 1 HOUR.
 - EXISTING POURED CONCRETE LEVEL 1 BASEMENT SLAB.
 - INDICATES DEPRESSED SLAB AT NEW I.T. ROOM AREA
 - EXISTING RAISED ACCESS FLOOR OVER DEPRESSED SLAB.
 - EXISTING STEEL BEAM COATED WITH SPRAY FIRE PROOFING.
 - OFFSET IN EXISTING LEVEL 1 FLOOR ASSEMBLY ABOVE. REFER TO RCP PLAN WHICH SHOW EXTENT OF RECESSED AREA.
 - EXISTING EXTERIOR CONCRETE WALL.
 - INDICATES AREA OF RAISED GRADE APPROXIMATELY ALIGNED WITH LEVEL 1 FLOOR SLAB.
 - EXISTING DUCT WITHIN PLENUM SPACE. COORDINATE WITH MECHANICAL.
 - EXISTING COFFERED TYPE L.I.T. CEILING.
 - INDICATES APPROXIMATE LOCATION OF NEW OPEX 150 PROCESSING EQUIPMENT UNIT. REFER TO FLOOR PLAN FOR APPROXIMATE LOCATION.
 - INDICATES APPROXIMATE LOCATION OF NEW BANTEC SORTING EQUIPMENT UNIT. REFER TO NEW CONSTRUCTION PLAN.
 - INDICATES EXISTING FIRE RATED CONCRETE BLOCK COLUMN COVER. NEW FURRED WALL TYPE TO CLAD COLUMN.
 - EXISTING BULKHEAD TO REMAIN. REPAIR NEW ALL EXPOSED SURFACES OF BULKHEAD.
 - INDICATES ACCESS FLOORING PANELS TO BE REMOVED AND REINSTATED FOR ACCESS TO PERFORM NEW WORK BELOW ACCESS FLOOR.
 - INDICATES AREA OF COFFERED L.I.T. CEILING TO BE REMOVED AND REINSTATED FOR ACCESS TO PERFORM NEW WORK ABOVE CEILING.
 - INDICATES AREA OF L.I.T. CEILING AND GRID TO BE REMOVED. PROVIDE NEW LIT CEILING AND GRID. COORDINATE WITH PLAN. GYPSUM BULKHEAD AND LATERAL BULKHEAD FRAMING TO REMAIN.
 - INDICATES NEW MECHANICAL DUCTING ABOVE CEILING. REFER TO MECHANICAL.
 - INDICATES NEW LINEAR TYPE ACOUSTIC CEILING PANEL SUSPENDED FROM METAL CEILING GRID.
 - INDICATES NEW SUSPENDED LINEAR LIGHT FIXTURE. COORDINATE WITH ELECTRICAL.
 - INDICATES SURFACE MOUNTED LINEAR LIGHT FIXTURE. COORDINATE WITH ELECTRICAL.
 - INDICATES NEW ACOUSTIC WALL PANEL.
 - INDICATES FLOOR MOUNTED LOW LEVEL WALL PROTECTION RAIL.
 - INDICATES EXISTING WIRE CAGE PARTITION MODIFIED TO SUIT NEW LOCATION IN PROCESSION ROOM.
 - INDICATES NEW POWDER COATED WIRE SECURITY CAGE PARTITION ANCHORED TO EXISTING ACCESS FLOOR AND CEILING GRID.
 - INDICATES APPROXIMATE LOCATION OF OPEX 51 WORKSTATION.
 - PROVIDE NEW PAINT FINISH OVER UNFINISHED EXISTING BLOCK.
 - INDICATES L.I.T. CEILING TO BE REMOVED. EXISTING GRID TO REMAIN. PROVIDE ACOUSTIC CEILING TILES.
 - OVERHEAD COIL TYPE DOOR TO BE REMOVED. RATED STEEL FRAME TO REMAIN. ANCHOR NEW DOOR INSIDE EXISTING OVERHEAD COIL DOOR FRAME.
 - PROVIDE OPENING FOR NEW MECHANICAL DUCTS IN BULKHEAD ABOVE CEILING. COORDINATE WITH MECHANICAL.
 - PROVIDE OPENING FOR NEW MECHANICAL DUCTS IN BULKHEAD ABOVE CEILING. COORDINATE WITH MECHANICAL.
 - NEW PAINTED METAL HOLLOW DOOR AND FRAME. COORDINATE WITH DOOR SCHEDULE AND HARDWARE SPECIFICATIONS.

Public Works and Government Services Canada

Travaux publics et services gouvernementaux Canada

GOODKEY WEEDMARK & ASSOCIATES LTD.
1688 Woodward Dr.
Ottawa Ontario
Canada K2C 3R8
GVAL - Project: 2017-233
www.gwal.com

KWC ARCHITECTS INC.
383 Parkdale Avenue, Suite 201
Ottawa Ontario Canada K1Y 4R4
PHONE (613) 238-2117
FAX (613) 238-6095
E-MAIL kwc@kwc-arch.com

2	ISSUED FOR TENDER	2017 06 30
1	66% CLIENT REVIEW	2017 06 16

revisions	description	date
A	A detail no. no. du detail	A
C	B location drawing no. sur dessin no.	B
	C drawing no. dessin no.	C

project

CRA / MAIL PROCESSING RM. INTERIOR FITUP/RENOVATION

1050 NOTRE DAME AVE., SUDBURY, ON.

drawing

dessin

BUILDING SECTIONS

Designed By M.MARTIGNAGO Conçu par

Date 2015/11/09 (yyyy/mm/dd)

Drawn By C.DURKIN / T.CURLEY Dessiné par

Date 2017/06/30 (yyyy/mm/dd)

Reviewed By M.MARTIGNAGO Examiné par

Date 2015/11/09 (yyyy/mm/dd)

Approved By M.MARTIGNAGO Approuvé par

Date 2015/11/09 (yyyy/mm/dd)

Tender Soumission

Project Manager CRISTIAN BORS Administrateur de projets

Project no. No. du projet

PWGSC R.087411.001

Drawing no. No. du dessin

A3

