

1 SECTION DETAIL  
A5 Detail SCALE - 1 : 5

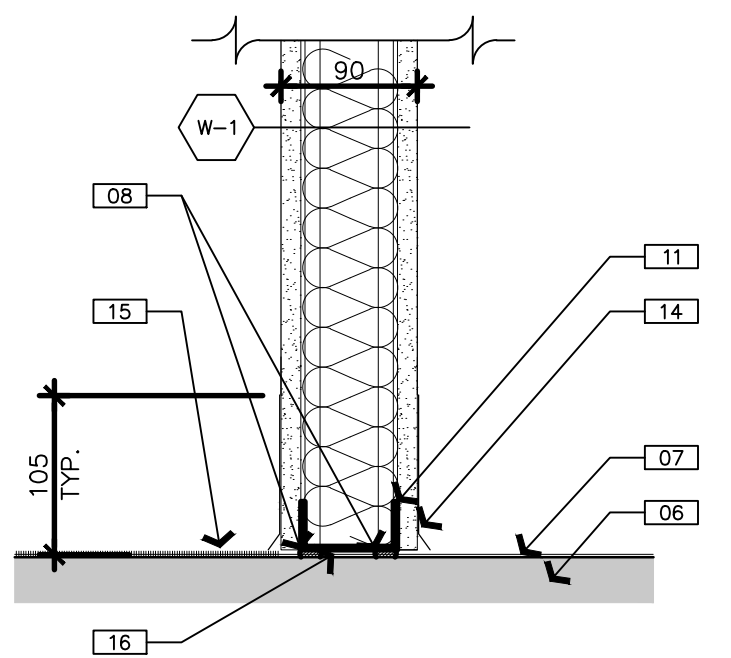

2 SECTION DETAIL  
A5 Detail SCALE - 1 : 5

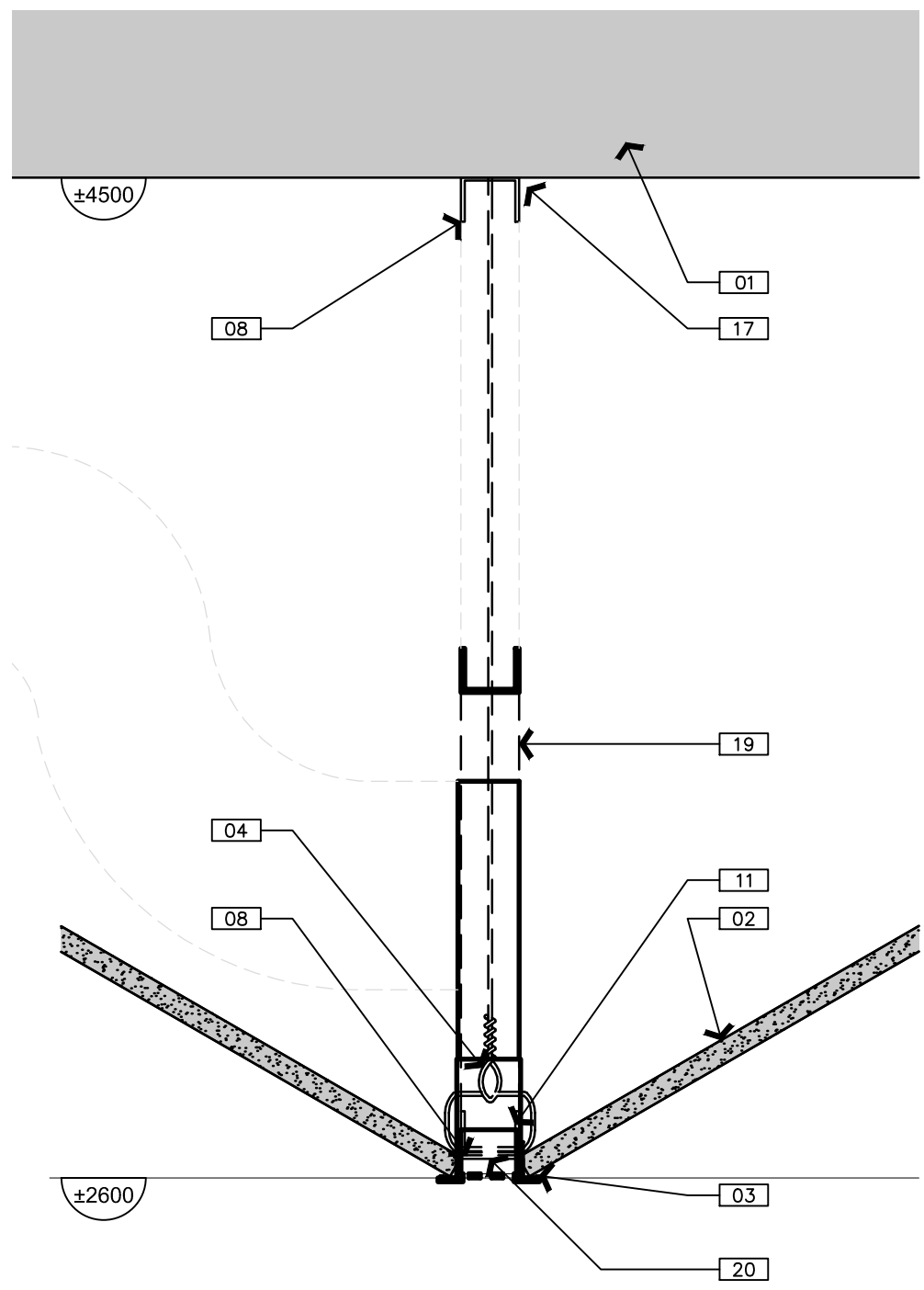

3 SECTION DETAIL  
A5 Detail SCALE - 1 : 5

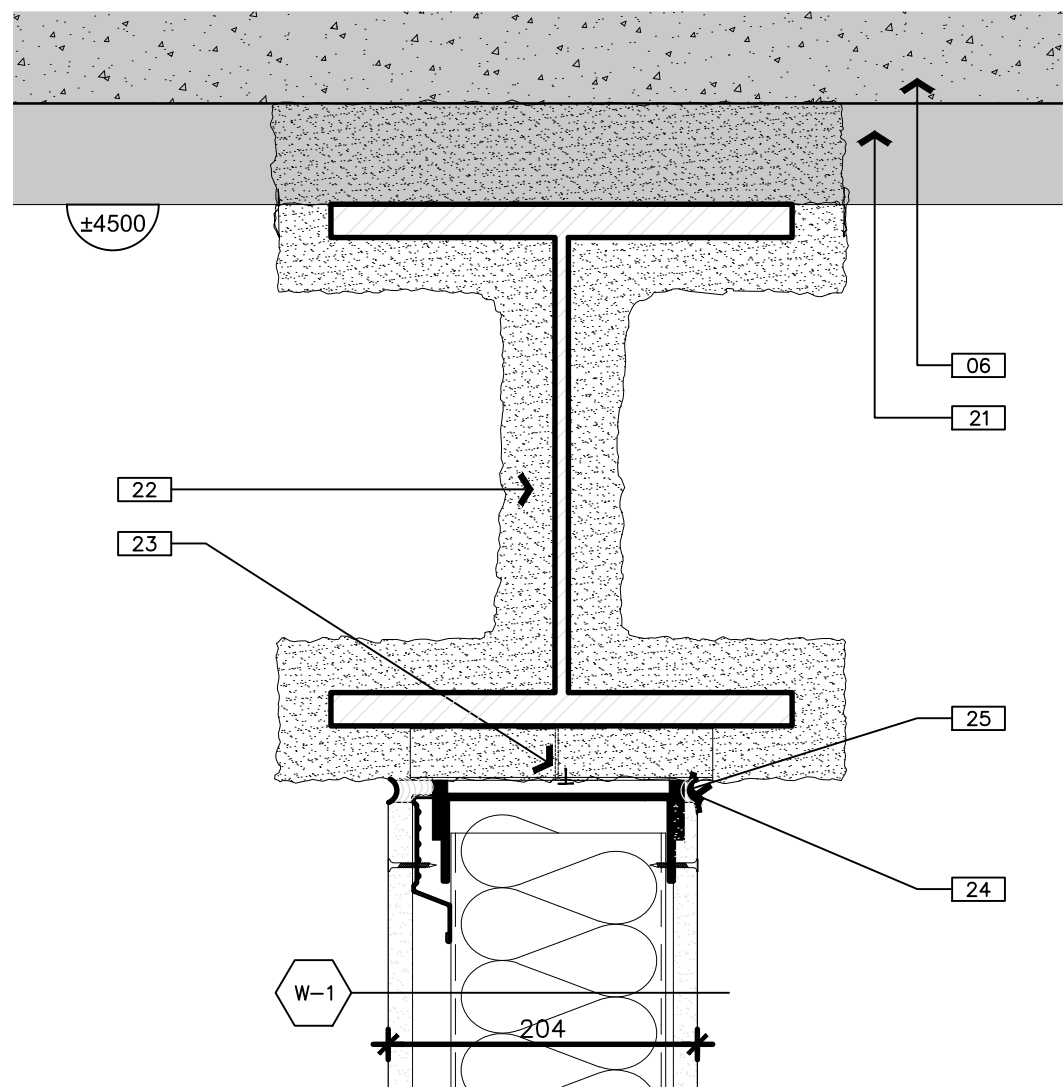

4 SECTION DETAIL  
A5 Detail SCALE - 1 : 5

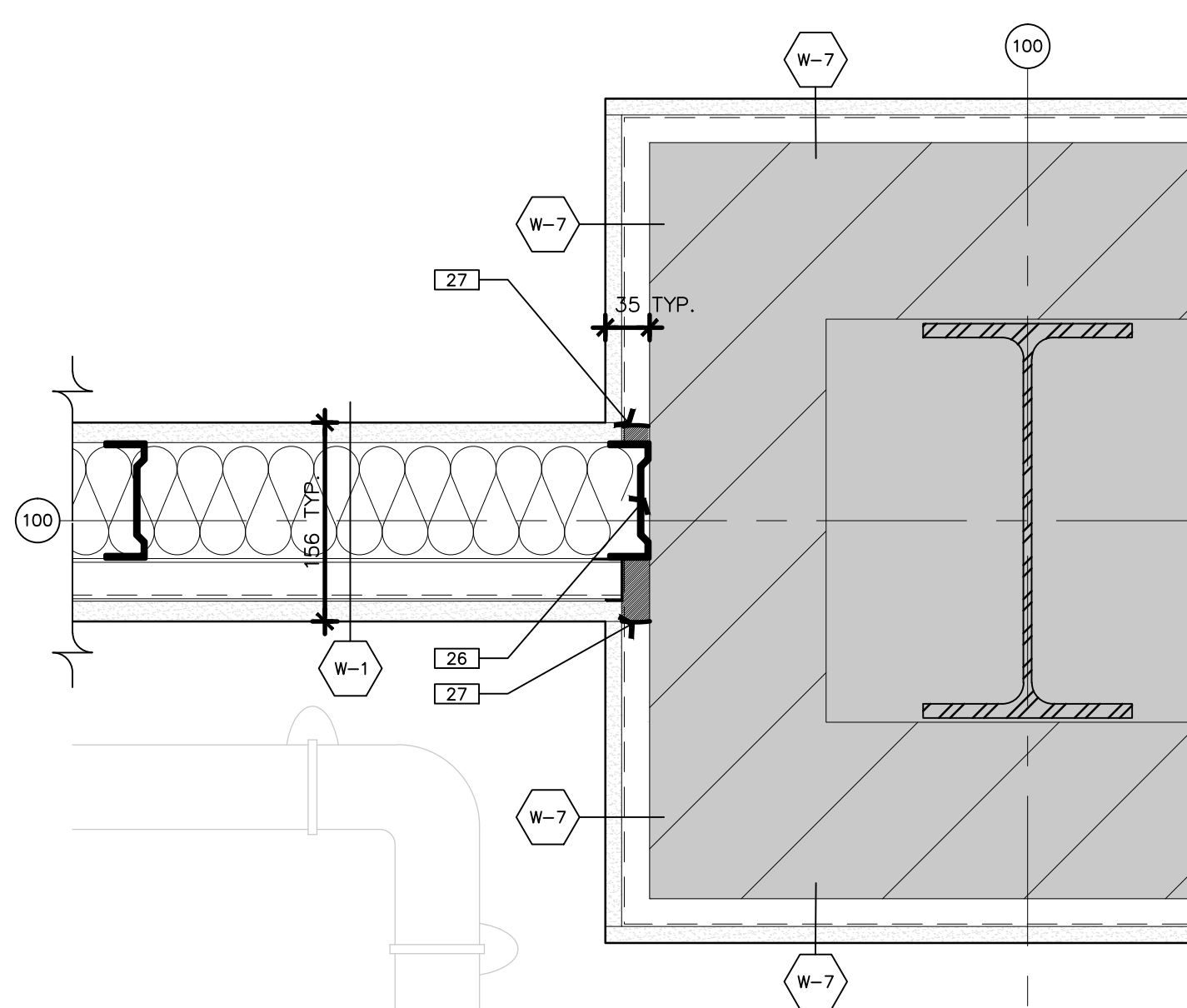

5 PLAN DETAIL  
A5 Detail SCALE - 1 : 5

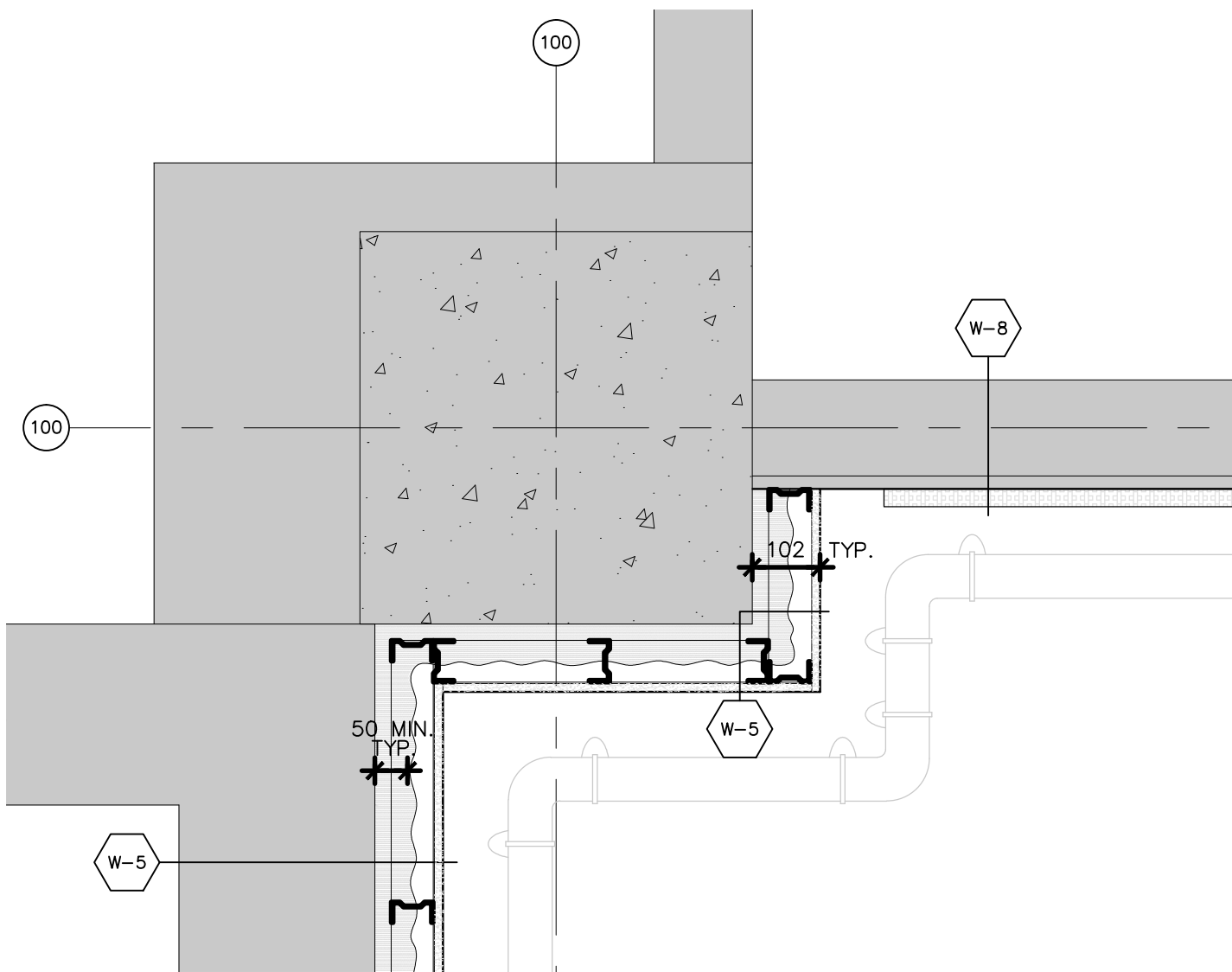

6 PLAN DETAIL  
A5 Detail SCALE - 1 : 10

- GENERAL NOTES
- PRIOR TO COMMENCEMENT OF WORK, NOTIFY DEPARTMENTAL REPRESENTATIVE OF ANY DISCREPANCIES NOTED IN THE CONTRACT
- A. ALL GRID TO GRID DIMENSIONS ARE PLUS/MINUS. PRIOR TO COMMENCEMENT OF WORK, REVIEW SITE CONDITIONS AND VERIFY ALL DIMENSIONS. NOTIFY DEPARTMENTAL REPRESENTATIVE OF ANY DISCREPANCIES
- B. DO NOT SCALE DRAWINGS.
- C. ALL DIMENSIONS ARE INDICATED IN MILLIMETERS UNLESS OTHERWISE SPECIFIED.
- D. MECHANICAL DUCTING IS DIAGRAMMATIC. CONTRACTOR TO COORDINATE WITH MECHANICAL ENGINEER AND WITH EXISTING CONDITIONS ON SITE.

DRAWING NOTES - SHEET A3:  
THESE NOTES APPLY TO DRAWING SHEET A3 ONLY

- EXISTING STRUCTURE.
- EXISTING L.I.T. COFFERED CEILING.
- EXISTING L.I.T. CEILING CHANNEL.
- EXISTING L.I.T. SUSPENSION WIRE.
- EXISTING ACCESS FLOOR TILE.
- EXISTING CONCRETE SLAB.
- EXISTING EPOXY.
- PROVIDE 2 ROWS OF CONTINUOUS ACOUSTICAL SEALANT.
- PROVIDE 2 ROWS OF CONTINUOUS SEALANT.
- PARTITION TOP CHANNEL.
- PARTITION BOTTOM CHANNEL.
- EXISTING L.I.T. CEILING TRACK.
- EXISTING RAISED ACCESS FLOORING PEDESTAL.
- 100mm RESILIENT BASE (BOTH SIDES OF WALL).
- VCT FLOOR FINISH.
- CLOSED CELL SOUND SEAL.
- KEY GYPSUM TO PROFILE OF METAL DECK.
- PROVIDE 2 LAYERS OF 10MM THICK PLYWOOD TO SUPPORT CONNECTION BETWEEN T/O NEW W4 PARTITION AND U/S EXISTING L.I.T. CEILING TRACK.
- MODIFY EXISTING FRAMING & SUSPENSION FOR NEW DUCT AND LINEAR DIFFUSER.
- PROVIDE OPENING IN EXISTING CEILING CHANNEL FOR NEW DIFFUSER.
- EXISTING METAL DECKING.
- EXISTING STRUCTURAL STEEL BEAM C/W SPRAY-ON FIRE PROTECTION (THICKNESS BY OTHERS). SPRAY-ON FIRE PROTECTION TO FOLLOW PROFILE OF METAL DECKING ABOVE.
- PROVIDE Z-CLIP ATTACHMENT CLIPS C/W FASTENERS SECURED TO U/S OF SPRAY ON STEEL BEAM FIRE PROTECTION @ 400mm O/C MAX.
- PROVIDE GAP BETWEEN GYPSUM AND FIRE PROTECTED STEEL BEAM.
- COMPOSITE TRACK C/W FIRESTOP.
- LOCATION WHERE W-1 TERMINATES AT COLUMN W-7, TYPICAL.
- PROVIDE FIRESTOP BETWEEN GYPSUM AND STEEL STUD FRAMING. ENSURE FIRESTOP IS CONTINUOUS FROM T/O SLAB TO U/S DECKING, TYPICAL.
- LOCATION WHERE W-5 TERMINATES AT COLUMN W-8, TYPICAL.
- INFILL STUD CAVITY W/ 50mm MIN. SPRAY TYPE CELLULOSE INSULATION FROM T/O SLAB TO U/S DECKING, TYPICAL.
- PROVIDE NEW LATEX PAINT FINISH TO SUIT EXISTING VINYL COVERED GYPSUM PANELS.
- NEW 600x1830x25 WALL-MOUNTED ACOUSTIC WALL PANELS.
- NEW POWDER COATED LOW LEVEL FLOOR MOUNTED WALL PROTECTION CRASH BAR, ANCHORED TO FLOOR SLAB.
- ALUMINUM CASING AROUND PLYWOOD LAYERS. CASING TO EXTEND 25MM BELOW T/O GYPSUM.
- EDGE OF EXISTING COLUMN BEYOND.
- EDGE OF NEW PARTITION BEYOND.
- PROVIDE WOOD BLOCKING TO ANCHOR NEW PARTITION TO EXISTING L.I.T. CEILING TRACK.
- PROVIDE ADDITIONAL ALONG TOP OF NEW WALL @ 64MM LIGHT GAUGE METAL STUD BRACING ABOVE CEILING AT 1220MM O.C.

Public Works and Government Services Canada

Travaux publics et services gouvernementaux Canada

GOODKEY WEEDMARK & ASSOCIATES LTD.

1688 Woodward Dr. Ottawa Ontario Canada K2C 3R8

613 727-5111 Voice 613 727-5115 Fax 613 727-5115 Web

GVAL-Project: 2017-233 www.gwal.com

KWC ARCHITECTS INC.

383 Parkdale Avenue, Suite 201 Ottawa Ontario Canada K1Y 4R4

PHONE (613) 238-2117 FAX (613) 238-6095 E-MAIL kwc@kwc-arch.com

ONTARIO ASSOCIATION OF ARCHITECTS

MAURIZIO SEBASTIAN MARTIGNAGO

6882

2	ISSUED FOR TENDER	2017 06 30
1	66% CLIENT REVIEW	2016 06 16

revisions	description	date
A	A detail no. no. du detail	A
B	B location drawing no. sur dessin no.	B
C	C drawing no. dessin no.	C

project CRA / MAIL PROCESSING RM. INTERIOR FITUP/RENOVATION

1050 NOTRE DAME AVE., SUDBURY, ON.

drawing DETAILS

Designed By	M.MARTIGNAGO	Conçu par
Date	2015/11/09	(yyyy/mm/dd)
Drawn By	C.DURKIN / T.CURLEY	Dessiné par
Date	2017/06/30	(yyyy/mm/dd)
Reviewed By	M.MARTIGNAGO	Examiné par
Date	2015/11/09	(yyyy/mm/dd)
Approved By	M.MARTIGNAGO	Approuvé par
Date	2015/11/09	(yyyy/mm/dd)
Tender		Soumission
Project Manager	CRISTIAN BORS	Administrateur de projets
Project no.		No. du projet
PWGSC R.087411.001		
Drawing no.		No. du dessin
A5		