



RETURN BIDS TO:

RETOURNER LES SOUMISSIONS À:

Bid Receiving Public Works & Government
Services Canada/Réception des soumissions Travaux
publics et Services gouvernementaux Canada
1713 Bedford Row
Halifax, N.S./Halifax, (N.E.)
B3J 1T3
Halifax
Bid Fax: (902) 496-5016

REQUEST FOR PROPOSAL DEMANDE DE PROPOSITION

Proposal To: Public Works and Government Services Canada

We hereby offer to sell to Her Majesty the Queen in right
of Canada, in accordance with the terms and conditions
set out herein, referred to herein or attached hereto, the
goods, services, and construction listed herein and on any
attached sheets at the price(s) set out therefor.

Proposition aux: Travaux Publics et Services Gouvernementaux Canada

Nous offrons par la présente de vendre à Sa Majesté la
Reine du chef du Canada, aux conditions énoncées ou
incluses par référence dans la présente et aux annexes
ci-jointes, les biens, services et construction énumérés
ici sur toute feuille ci-annexée, au(x) prix indiqué(s).

Comments - Commentaires

Vendor/Firm Name and Address

Raison sociale et adresse du
fournisseur/de l'entrepreneur

Issuing Office - Bureau de distribution

Atlantic Region Acquisitions/Région de l'Atlantique
Acquisitions
1713 Bedford Row
Halifax, N.S./Halifax, (N.E.)
B3J 3C9
Halifax
Nova Scot

Title - Sujet Workstations IRCC Sydney	
Solicitation No. - N° de l'invitation B8117-180050/B	Date 2017-07-26
Client Reference No. - N° de référence du client B8117-18-0050	
GETS Reference No. - N° de référence de SEAG PW-\$PWA-219-5621	
File No. - N° de dossier PWA-7-78031 (219)	CCC No./N° CCC - FMS No./N° VME
Solicitation Closes - L'invitation prend fin at - à 02:00 PM on - le 2017-08-18	Time Zone Fuseau horaire Atlantic Daylight Saving Time ADT
F.O.B. - F.A.B. Plant-Usine: <input type="checkbox"/> Destination: <input checked="" type="checkbox"/> Other-Autre: <input type="checkbox"/>	
Address Enquiries to: - Adresser toutes questions à: Richard (PWA), Linda	Buyer Id - Id de l'acheteur pwa219
Telephone No. - N° de téléphone (902) 496-5261 ()	FAX No. - N° de FAX (902) 496-5016
Destination - of Goods, Services, and Construction: Destination - des biens, services et construction: DEPARTMENT OF CITIZENSHIP AND IMMIGRATION SEE HEREIN OTTAWA ONTARIO K1A1L1 Canada	

Instructions: See Herein

Instructions: Voir aux présentes

Delivery Required - Livraison exigée See Herein	Delivery Offered - Livraison proposée
Vendor/Firm Name and Address Raison sociale et adresse du fournisseur/de l'entrepreneur	
Telephone No. - N° de téléphone Facsimile No. - N° de télécopieur	
Name and title of person authorized to sign on behalf of Vendor/Firm (type or print) Nom et titre de la personne autorisée à signer au nom du fournisseur/ de l'entrepreneur (taper ou écrire en caractères d'imprimerie)	
Signature	Date



Public Works and
Government Services
Canada

Travaux publics et
Services gouvernementaux
Canada

RETURN BIDS TO:

RETOURNER LES SOUMISSIONS A:

See Section 1.

Voir Section 1.

STANDARD REQUEST FOR BID

INVITATION A SOUMISSIONNER - STANDARD

The Bidder offers to provide to Canada the goods, services or both listed in the bid solicitation in accordance with the conditions set out in the bid solicitation and the prices set out in the bid.

This bid solicitation is issued in accordance with the conditions of the Supply Arrangement E60PQ-140003/.../PQ.

Le soumissionnaire offre de fournir au Canada les biens, services ou les deux énumérés dans la demande de soumissions aux conditions prévues dans la demande de soumissions et aux prix indiqués dans la soumission.

Cette demande de soumissions est émise conformément aux conditions de l'arrangement en matière d'approvisionnement E60PQ-140003/PQ

Solicitation No. - N° de la demande B8117-180050	Amendment No. - N° de modification
---	------------------------------------

Solicitation closes – La demande prend fin : at – à See Section 1 Voir Section 1 on – le See Section 1 Voir Section 1	File No. - N° de dossier
---	--------------------------

Canada

No of Page/

N° de page

Date of Solicitation – Date de la demande

July 26, 2017

Address inquiries to – Adresser toute demande de renseignement à :

See Section 2, Article 4.1.

Voir Section 2, Article 4.1

Destination

See Section 2, Annex A.

Voir Section 2, Annexe A.

Instructions:

Municipal taxes are not applicable.

Unless otherwise specified in the bid solicitation, all prices quoted must be net prices in Canadian funds including Canadian customs duties, excise taxes, must be FOB, including all delivery charges to destination(s) as indicated. The amount for Applicable Taxes is to be shown as a separate item.

Instructions:

Les taxes municipales ne s'appliquent pas.

Sauf indication contraire dans la demande de soumissions, tous les prix indiqués doivent être des prix nets, en dollars canadiens, comprenant les droits de douane canadiens, la taxe d'accise et doivent être FAB, y compris tous frais de livraison à la (aux) destination(s) indiqué(s). Le montant des taxes applicables doit apparaître séparément.

Supplier Name and Address – Nom et adresse du fournisseur

Telephone No. - N° de téléphone

Facsimile No. - N° de télécopieur

Name and title of person authorized to sign on behalf of supplier (type or print)

Nom et titre de la personne autorisée à signer au nom du fournisseur (caractère d'impression)

Signature : _____ Date : _____

TABLE OF CONTENTS

Section 1 – Invitation and Instructions to Bidders

Section 2 – Resulting Contract including a list of required goods and services

SECTION 1 – INVITATION AND INSTRUCTIONS TO BIDDERS

Step 1. For Tier 2 and Tier 3 only (If Tier 1, skip this step and proceed with step 2)

Is this a Manufacturer Product Specific Procurement? If yes, the IU must complete and submit the Manufacturer Product Specific form to AB. If form approved, keep copy on file and proceed with the step 2.

Step 2. ☒ Competitive or ☐ Non-Competitive

For Competitive Requirements:

The Bidder must provide the following information AFTER bid closing, if requested to do so by Canada:

- One or more of the following price justifications:
 1. a current published price list indicating the percentage discount available to Canada; or
 2. a copy of paid invoices for the like quality and quantity of the goods, services or both sold to other customers; or
 3. a price breakdown showing the cost of direct labour, direct materials, purchased items, engineering and plant overheads, general and administrative overhead, transportation, etc., and profit; or
 4. any other supporting documentation as requested by Canada.

For Non-Competitive Requirements:

The Bidder must provide the following information WITH the bid:

- The information requested by Canada in Annex A herein.
- One or more of the following price justifications:
 1. a current published price list indicating the percentage discount available to Canada; or
 2. a copy of paid invoices for the like quality and quantity of the goods, services or both sold to other customers; or
 3. a price breakdown showing the cost of direct labour, direct materials, purchased items, engineering and plant overheads, general and administrative overhead, transportation, etc., and profit; or
 4. any other supporting documentation as requested by Canada.

Step 3. ☒ General or ☐ PSAB

Terms of the RFB:

This RFB is issued pursuant to the Supplier's Furniture for Workspaces Supply Arrangement (SA) that forms part of the series of SAs issued by PWGSC with the number E60PQ-140003/PQ. The terms and conditions in the Supplier's SA apply to and form part of this RFB. Bidders who submit a bid agree to be bound by those terms and conditions as well as the terms and conditions in this RFB.

The Bidder must provide the following information **WITH** the bid:

- The information requested by Canada in Annex A herein.

The Bidder must also provide the information at article 4. below at the time indicated in article 3.
Security Requirement

- Conditions
 - the Bidder must hold a valid organization security (VOS) clearance as indicated in Annex B;
 - the Bidder's proposed individuals requiring access to classified or protected information, assets or sensitive work site(s) must meet the security requirement as indicated in Annex B.
- For additional information on security requirements, bidders should refer to the [Canadian Industrial Security Directorate \(CISD\)](http://ssi-iss.tpsgc-pwgsc.gc.ca/index-eng.html), [Industrial Program](http://ssi-iss.tpsgc-pwgsc.gc.ca/index-eng.html) of Public Works and Government Services Canada (<http://ssi-iss.tpsgc-pwgsc.gc.ca/index-eng.html>) website.
- The conditions in article 1 above must be met by the Bidder (the checked box applies):
 - ☒ by the closing date of the bid;
 - ☐ before the award of a contract. Bidders are reminded to obtain the required security clearance promptly. Any delay in the award of a contract to allow the successful bidder to obtain the required clearance will be at the entire discretion of the Contracting Authority.
- Bidders are to supply the following information, as a minimum, to demonstrate compliance with the Security Requirement.
 - The Bidder's valid VOS clearance number issued by CISD;
 - The name of all individuals who will require access to classified or protected information, assets or sensitive work sites. It is desirable to also include their date of birth, their middle name, and their security clearance number issued by CISD.

RFB Issued to: [This section – "RFB Issued to:" is completed only when the RFB is not published on GETS]	
Supplier Name and Address: (City, Province)	
Contact:	
- Name:	
- Telephone Number:	
- E-mail:	
- Facsimile Number:	
RFB Issued by:	
Identified User's (IU) Department/Agency/Crown Corporation: Contact for this RFB:	See Section 2, article 4.1 below.
RFB Closing - Submit Bid:	
Bids must be submitted to the Contracting Authority on the date and at the time indicated below.	
By no later than date and time:	2:00 p.m. ADT August 18, 2017
- To physical location (if applicable)	1713 Bedford Row Halifax, Nova Scotia

	B3J 3C9
- To e-mail address (if applicable)	Not applicable Bids may be sent by fax: (902) 496-5016
RFB Enquiries	
Unless a different period is listed in the adjacent column, Bidders may submit enquires about the RFB to the Contracting Authority two business days prior to the RFB closing date. Enquiries received after the timeline indicated may not be answered.	__5__ business days

SECTION 2 - RESULTING CONTRACT CLAUSES

1.	Terms and Conditions of the Contract	
	The terms and conditions of Parts 6A and 6C of the Supplier's SA within the series E60PQ-140003/PQ apply to and form part of this Contract.	
2.	Security Requirement (Applies if article a. or b. is checked)	
2.1	The applicable security requirement(s) is (are) set out in the Security Requirement Check List attached as Annex B of this contract. The Contractor must fulfill the security requirements by meeting the terms below (the checked article applies).	
a.	<input type="checkbox"/>	Contractor may be escorted; possession of security clearance not required. Contractor personnel MAY NOT ENTER NOR PERFORM WORK ON sites where PROTECTED or CLASSIFIED information or assets are kept, without an escort provided by the department or agency for which the work is being performed.
b.	<input checked="" type="checkbox"/>	Possession of security clearance(s) is required. The Contractor must meet the security clearance requirements contained in the clausings in Annex B herein.
c.	<input type="checkbox"/>	There is no security requirement associated with this contract.
3.	Requirement	
3.1	The Contractor must perform the Work listed in Annex A herein.	
4.	Authorities	
4.1	Contracting Authority	
	Name:	Linda Richard
	Title:	Supply Specialist
	Department/Agency/Crown Corporation:	Public Works and Government Services Canada
	Address:	1713 Bedford Row, Halifax, NS B3J 3C9
	Telephone No.:	902-496-5261
	Facsimile No.:	902-496-5016
	E-mail address:	Linda.k.richard@pwgsc.gc.ca
4.2	Project Authority [to be advised]	
	Name:	
	Title:	
	Department/Agency/Crown Corporation:	
	Address:	
	Telephone No.:	
	Facsimile No.:	
	E-mail address:	
4.3	Contractor's Representative	
	As set out in Annex A, Table 10 below.	
5.	Payment	
	Method of Payment	
	The checked box applies. If the Contractor's SA indicates acceptance for payment by credit card, that method	

	may be used in conjunction with the following.
x	Single Payment
	Multiple Payment
6.	Invoicing
	Further to the Invoicing terms of the WTCM document, the Contractor will deliver the original and one copy of the invoice to the following address for certification and payment:
	Name of the organization and contact: Immigration Refugees and Citizenship Canada
	Address: 365 Laurier Avenue West, Ottawa, ON K1A 1L1 CIC.Admin-Accommodation-Admin-Installations.CIC@cic.gc.ca
7.	Defence Contract. This clause applies if the box below is checked.
	The Contract is a defence contract within the meaning of the Defence Production Act , R.S.C. 1985, c. D-1.

ANNEX A REQUIREMENT and BASIS OF PAYMENT

-
1. IU to complete an Annex A for each category with the exception of the rules specified herein.
 2. For Tier 2 and 3 competitive requirements, Conforming Suppliers must acquire the bid solicitation document from GETS and IUs are not to identify the Conforming Suppliers in the solicitation or NPP.
-

1. Category Selection

The requirement includes the following category (ies) of work

☒ Category 1 – Interconnecting Panels and Freestanding Systems

RULE: Metal Storage

Identified Users may procure metal storage products forming part of Category 1 when combined with interconnecting panels and/or freestanding systems and if the total sum of metal storage products represent less than 20% of the requirement. If this rule does not apply to the requirement, Category 3 must be used for the metal storage products forming part of this category.

☐ Category 1 Non-SA (NSA) products forming part of this requirement, refer to Annex D of this RFB (approval by AB required before adding to requirement)

☒ Category 2 – Freestanding Height Adjustable Desk / Table Products

RULE: Category 1 and 2

Category 1 and 2 can be combined for tier 2 and tier 3 requirements when Category 2 surfaces comprise no more than 50% of the total sum of work surfaces.

☒ Category 2 Non-SA (NSA) products forming part of this requirement, refer to Annex D of this RFB (approval by AB required before adding to requirement)

☒ Category 3 – Metal Filing and Storage Cabinets

RULE: High Storage Products

Identifying the maximum height of the Personal Storage Towers, Wardrobes and Storage Cabinets is acceptable when the requirement is to match existing panel systems heights. Additional storage forming part of the same requirement not incorporated into an existing panel system workstation must not specify maximum heights and added as a separate line item at article 3 of this Annex.

Maximum Height for product #(s) _____ at article 3 of this Annex is _____.

☐ Category 3 Non-SA (NSA) products forming part of this requirement, refer to Annex D of this RFB (approval by AB required before adding to requirement)

☐ Category 4 – Wood Veneer – Freestanding Products

☐ Category 4 Non-SA (NSA) products forming part of this requirement, refer to Annex D of this RFB (approval by AB required before adding to requirement)

☒ Category 5 – Ancillary and Lighting Products

☐ Category 5 Non-SA (NSA) products forming part of this requirement, refer to Annex D of this RFB (approval by AB required before adding to requirement)

☒ Category 6 - Support Space – Collaborative Furniture

☒ Category 6 Non-SA (NSA) products forming part of this requirement, refer to Annex D of this RFB (approval by AB required before adding to requirement)

☐ Product Related Services

2. GoCUID identification and/or floor plan(s)

2.2 For Categories 1-6:

Scenario a. ☐ Does not include a floor plan – Category(ies) _____

Scenario b. ☒ Includes floor plan(s) WITH identification of product information in Annex C of this RFB. Category(ies) 1, 2, 3, 5, 6.

Floor plan(s) are used for information purposes

Refer to Annex A article 4 of the SA for Site inspection and Documentation instructions after contract award.

Site Inspection Date: _____ (to be completed by IU at contract award)

3. Product and Pricing Tables

Bidder to complete: Sections B of the tables identified by the IU in article 3 of this Annex as well as Tables 9 and 10. In a resulting contract, the term “Bid” means the Supplier’s commitment, the term “Bidder” means “Contractor”.

Product Category: 1

Table 1 – Product

Please see drawings for all panel requirements

Section A - IU REQUIREMENT				Section B – SUPPLIER’S BID		
#	GoCUID	Description of Product (optional field)	Qty	Supplier Part Number	Firm Price** \$	Extended Total [Qty x Price] \$
1	ACPSMPLxxxxxxxxxxx	Accessories Panel Mounted – Paper Sorter Plastic	63			
2	ACIOPMPLxxxxxxxxxxx	Accessories Panel Mounted – In-Out Trays Plastic	63			
3	ACBIPMPLxxxxxxxxxxx	Accessories Panel Mounted – Bins Plastic	63			

4	MTxxSCLxSxxxxxxxx2 424	Meeting Tables Star-Cross Base Laminate 24x24 square	1			
5	MTxxDPLxDxxxxxxxx3 6xx	Meeting Tables Flat Disc with Centre Post Laminate 36" round	1			
6	SPHxSSLxRDDxCxxx6 012	Hutch – Storage Supported Hinged Doors, Closed Cupboard 60x12	1			
7	SPPTFSLxLW2FCD66 2424	Personal Storage Tower Laminate Wardrobe Left, BBF, 24x24	1			
8	SPPTFSMxxLH2FCD54 2424	Personal Storage Tower Metal Hinged Left – 24x24	30			
9	SPPTFSMxxRH2FCD5 42424	Personal Storage Tower Metal Hinged Right – 24x24	34			
10	SPWAFSLxDDxCx72 3618	Wardrobe – “W” Laminate Two Hinged Doors – 18x36 x 72”h	4			
11	SPLFFSMxxxxFFxxx3 018	Two Drawer Lateral Filing Cabinet Metal 30x18	1			
12	WSxxPMLHRxxxxxxxx 2424	Work Surface Panel Mounted HPL – 24x24	63			
13	WSxxPMLHRxxxxxxxx 4824	Work Surface Panel Mounted HPL – 48x24	63			
14	WSxxGGLHRxxxxxxxx 6024	Work Surface 2 full gable ends HPL, 60x24	1			
15	WSxxHGLHRxxxxxxxx 3024	Work Surface 1 half, 1 full gable end HPL 30x24	1			
16	WSxxHGLHRxxxxxxxx 5424	Work Surface 1 half, 1 full gable end HPL 54x24	1			

**Must not exceed ceiling unit price in SA.	Product Total	\$
---	---------------	----

Table 2 - Delivery

Section A - IU REQUIREMENT				Section B – SUPPLIER'S BID		
Product Item # from Table 1	Location	Desired Date (Y/M/D)	Desired Time: Normal Business Hours (Normal) Or Outside Normal Business Hours (Outside)*	Supplier will deliver on the date and at the time below*	Firm Price \$	Extended Total (Qty x Firm Unit Price) \$
1	IRCC Manpower Building 308 George Street Basement & Main Floor Sydney, NS		[Normal]	(Y) (M) (D)		
*If no dates and times are added by the Supplier, the Supplier agrees to deliver on the Desired Date and Time. [Normal Business Hours 8:00 – 17:00, as per SA, Annex A, article 5] Add more rows if necessary.				Delivery Total:		\$

Table 3 – Installation

Section A - IU REQUIREMENT				Section B – SUPPLIER'S BID		
Product Item # from Table 1	Location	Desired Date (Y/M/D)	Desired Time: Normal Business Hours (Normal) Or Outside Normal Business Hours (Outside)*	Supplier will install on the date and at the time below*	Firm Price \$	Extended Total (Qty x Firm Unit Price) \$
1	IRCC Manpower Building 308 George Street Basement & Main Floor Sydney, NS		[Normal]	(Y) (M) (D)		

<p>*If no dates and times are added by the Supplier, the Supplier agrees to install on the Desired Date and Time. [Normal Business Hours 8:00 – 17:00, as per SA, Annex A, article 5] Add more rows if necessary.</p>	Installation Total:	\$
---	---------------------	----

Table 8 – Standard Finishes and Canada's Facilities to Accommodate the Delivery and Certifications

1.	Standard Finishes	
1.1	<p>IU is to consult the Supplier's Website identified in Part 6A of the SA to view the available finishes.</p> <p>Within three business days of the contract award, the Contracting Authority will provide the Contractor with a written notice of Canada's finish choices for each of the product(s) in Annex A.</p> <p>The Contractor will deliver the products corresponding to Canada's choice of specific finishes(s). No additional charge will be applied to Canada.</p>	
2.	Canada's Facilities to Accommodate the Delivery	
2.1	Loading Dock/Location	
A	Location	<p>IRCC Manpower Building 308 George Street Basement & Main Floor Sydney, NS</p>
B	Dock	NA
C	Lift	NA
D	Door	Standard Double Doors at Main level, ramp leading to doors
2.2	Freight Elevator	Standard Elevator, approx. 66" x 84" Next to entrance doors
2.3	Other (specify, if any)	
	Continuance of Certifications	
	<p>The Bidder certifies that by submitting a bid in response to the RFB, the Bidder, and any of the Bidder's members if the Bidder is a Joint Venture, continues to comply with all of the certifications listed in Parts 6A and 6B of the Bidder's SA for Work Spaces, as follows:</p>	
3.1	Integrity Provisions	
3.2	Federal Contractor's Program for Employment Equity	
3.4	Product Conformance	
3.5	Price Certification (In accordance with the SA, Part 6B)	

Table 9 - Bid Evaluation and Contract Total (Canada may complete if not completed by the Bidder)

1	Product Total (Table 1) or Annex C Total	\$
2	Optional Product Total (Table 4)	\$
3	Delivery Total (Table 2)	\$
4	Optional Delivery Total (Table 5)	\$
5	Installation Total (Table 3)	\$
6	Optional Installation Total (Table 6)	\$
7	Product Related Services Total (if applicable) (Table 7)	\$
8	NSA Total (if applicable) refer to Annex D	\$
9	Hardware Total as per article 1.5 of Annex A-1 of SA (if	\$

	applicable)	
10	Total Evaluated (Bid) Price* (1 + 2 + 3 + 4 + 5 + 6+ 7+8+9):	\$\$
11	Applicable Tax(es):	\$
12	Total Estimated Cost (10+11):	\$

Table 10 – Bidder’s Authorized Representative

Table 6 – Bidder’s Authorized Representative		
1.	Bidder’s Authorized Representative for the Bid and the Contract	
	Name:	Telephone:
		E-Mail:
		Other:

***At contract award, “Total Evaluated (Bid) Price” becomes “Contract Price”.**

Product Category: 2**Table 1 – Product**

Section A - IU REQUIREMENT				Section B – SUPPLIER'S BID		
#	GoCUID	Description of Product (optional field)	Qty	Supplier Part Number	Firm Price** \$	Extended Total [Qty x Price] \$
1	FSCAEA4824	Electric Sit/Stand Range – Adjustable Work Surface 48 x 24	63			
**Must not exceed ceiling unit price in SA. Add more rows if necessary.				Product Total		\$

Table 2 - Delivery

Section A - IU REQUIREMENT				Section B – SUPPLIER'S BID		
Product Item # from Table 1	Location	Desired Date (Y/M/D)	Desired Time: Normal Business Hours (Normal) Or Outside Normal Business Hours (Outside)*	Supplier will deliver on the date and at the time below*	Firm Price \$	Extended Total (Qty x Firm Unit Price) \$
1	IRCC Manpower Building 308 George Street Basement & Main Floor Sydney, NS		[Normal]	(Y) (M) (D)		
*If no dates and times are added by the Supplier, the Supplier agrees to deliver on the Desired Date and Time. [Normal Business Hours 8:00 – 17:00, as per SA, Annex A, article 5] Add more rows if necessary.				Delivery Total:		\$

Table 3 – Installation

Section A - IU REQUIREMENT				Section B – SUPPLIER'S BID		
Product Item # from Table 1	Location	Desired Date (Y/M/D)	Desired Time: Normal Business Hours (Normal) Or Outside Normal Business Hours (Outside)*	Supplier will install on the date and at the time below*	Firm Price \$	Extended Total (Qty x Firm Unit Price) \$
1	IRCC Manpower Building 308 George Street Basement & Main Floor Sydney, NS		[Normal]	(Y) (M) (D)		
*If no dates and times are added by the Supplier, the Supplier agrees to install on the Desired Date and Time. [Normal Business Hours 8:00 – 17:00, as per SA, Annex A, article 5]				Installation Total:		\$

Table 8 – Standard Finishes and Canada's Facilities to Accommodate the Delivery and Certifications

1.	Standard Finishes	
1.1	<p>IU is to consult the Supplier's Website identified in Part 6A of the SA to view the available finishes.</p> <p>Within three business days of the contract award, the Contracting Authority will provide the Contractor with a written notice of Canada's finish choices for each of the product(s) in Annex A.</p> <p>The Contractor will deliver the products corresponding to Canada's choice of specific finishes(s). No additional charge will be applied to Canada.</p>	
2.	Canada's Facilities to Accommodate the Delivery	
2.1	Loading Dock/Location	
A	Location	IRCC Manpower Building 308 George Street Basement & Main Floor Sydney, NS
B	Dock	NA
C	Lift	NA
D	Door	Standard Double Doors at Main level, ramp leading to doors
2.2	Freight Elevator	Standard Elevator, approx. 66" x 84" Next to entrance doors
2.3	Other (specify, if any)	

	Continuance of Certifications
	The Bidder certifies that by submitting a bid in response to the RFB, the Bidder, and any of the Bidder's members if the Bidder is a Joint Venture, continues to comply with all of the certifications listed in Parts 6A and 6B of the Bidder's SA for Work Spaces, as follows:
3.1	Integrity Provisions
3.2	Federal Contractor's Program for Employment Equity
3.4	Product Conformance
3.5	Price Certification (In accordance with the SA, Part 6B)

Table 9 - Bid Evaluation and Contract Total (Canada may complete if not completed by the Bidder)

1	Product Total (Table 1) or Annex C Total	\$
2	Optional Product Total (Table 4)	\$
3	Delivery Total (Table 2)	\$
4	Optional Delivery Total (Table 5)	\$
5	Installation Total (Table 3)	\$
6	Optional Installation Total (Table 6)	\$
7	Product Related Services Total (if applicable) (Table 7)	\$
8	NSA Total (if applicable) refer to Annex D	\$
9	Hardware Total as per article 1.5 of Annex A-1 of SA (if applicable)	\$
10	Total Evaluated (Bid) Price* (1 + 2 + 3 + 4 + 5 + 6+ 7+8+9):	\$
11	Applicable Tax(es):	\$
12	Total Estimated Cost (10+11):	\$

Table 10 – Bidder's Authorized Representative

Table 6 – Bidder's Authorized Representative		
1.	Bidder's Authorized Representative for the Bid and the Contract	
	Name:	Telephone:
		E-Mail:
		Other:

***At contract award, "Total Evaluated (Bid) Price" becomes "Contract Price".**

Product Category: 3**Table 1 – Product**

Section A - IU REQUIREMENT				Section B – SUPPLIER'S BID		
#	GoCUID	Description of Product (optional field)	Qty	Supplier Part Number	Firm _____ Price** \$	Extended Total [Qty x Price] \$
1	LLFC4DFDxxx1836xxxx	Locking Lateral Filing Cabinet – “4” 4 fixed front drawers 18x36	26			
2	LLFC5DTRFFx1836xxxx	Locking Lateral Filing Cabinet – “5” 5 drawers, top drawer receding; others fixed fronts	13			
3	SCSC2DSCxxx18364454	Two-Door Storage Cabinet – “S” 18x36x44h	1			
**Must not exceed ceiling unit price in SA.				Product Total		\$

Table 2 - Delivery

Section A - IU REQUIREMENT				Section B – SUPPLIER'S BID		
Product Item # from Table 1	Location	Desired Date (Y/M/D)	Desired Time: Normal Business Hours (Normal) Or Outside Normal Business Hours (Outside)*	Supplier will deliver on the date and at the time below*	Firm Price \$	Extended Total (Qty x Firm Unit Price) \$
1	IRCC Manpower Building 308 George Street Basement & Main Floor Sydney, NS		[Normal]	(Y) (M) (D)		
*If no dates and times are added by the Supplier, the Supplier agrees to deliver on the Desired Date and Time. [Normal Business Hours 8:00 – 17:00, as per SA, Annex A, article 5] Add more rows if necessary.				Delivery Total:		\$

Table 3 – Installation

Section A - IU REQUIREMENT				Section B – SUPPLIER'S BID		
Product Item # from Table 1	Location	Desired Date (Y/M/D)	Desired Time: Normal Business Hours (Normal) Or Outside Normal Business Hours (Outside)*	Supplier will install on the date and at the time below*	Firm Price \$	Extended Total (Qty x Firm Unit Price) \$
1	IRCC Manpower Building 308 George Street Basement & Main Floor Sydney, NS		[Normal]	(Y) (M) (D)		
*If no dates and times are added by the Supplier, the Supplier agrees to install on the Desired Date and Time. [Normal Business Hours 8:00 – 17:00, as per SA, Annex A, article 5]				Installation Total:		\$

Table 8 – Standard Finishes and Canada's Facilities to Accommodate the Delivery and Certifications

1.	Standard Finishes	
1.1	<p>IU is to consult the Supplier's Website identified in Part 6A of the SA to view the available finishes.</p> <p>Within three business days of the contract award, the Contracting Authority will provide the Contractor with a written notice of Canada's finish choices for each of the product(s) in Annex A.</p> <p>The Contractor will deliver the products corresponding to Canada's choice of specific finishes(s). No additional charge will be applied to Canada.</p>	
2.	Canada's Facilities to Accommodate the Delivery	
2.1	Loading Dock/Location	
A	Location	IRCC Manpower Building 308 George Street Basement & Main Floor Sydney, NS
B	Dock	NA
C	Lift	NA
D	Door	Standard Double Doors at Main level, ramp leading to doors
2.2	Freight Elevator	Standard Elevator, approx. 66" x 84" Next to entrance doors
2.3	Other (specify, if any)	
	Continuance of Certifications	
	<p>The Bidder certifies that by submitting a bid in response to the RFB, the Bidder, and any of the Bidder's members if the Bidder is a Joint Venture, continues to comply with all of the certifications listed in Parts 6A and 6B of the Bidder's SA for Work Spaces, as follows:</p>	
3.1	Integrity Provisions	
3.2	Federal Contractor's Program for Employment Equity	
3.4	Product Conformance	
3.5	Price Certification (In accordance with the SA, Part 6B)	

Table 9 - Bid Evaluation and Contract Total (Canada may complete if not completed by the Bidder)

1	Product Total (Table 1) or Annex C Total	\$
2	Optional Product Total (Table 4)	\$
3	Delivery Total (Table 2)	\$
4	Optional Delivery Total (Table 5)	\$
5	Installation Total (Table 3)	\$
6	Optional Installation Total (Table 6)	\$
7	Product Related Services Total (if applicable) (Table 7)	\$
8	NSA Total (if applicable) refer to Annex D	\$
9	Hardware Total as per article 1.5 of Annex A-1 of SA (if applicable)	\$
10	Total Evaluated (Bid) Price* (1 + 2 + 3 + 4 + 5 + 6+ 7+8+9):	\$\$
11	Applicable Tax(es):	\$
12	Total Estimated Cost (10+11):	\$

Table 10 – Bidder’s Authorized Representative

Table 6 – Bidder’s Authorized Representative		
1.	Bidder’s Authorized Representative for the Bid and the Contract	
	Name:	Telephone:
		E-Mail:
		Other:

*At contract award, “Total Evaluated (Bid) Price” becomes “Contract Price”.

Product Category: 5**Table 1 – Product**

Section A - IU REQUIREMENT				Section B – SUPPLIER'S BID		
#	GoCUID	Description of Product (optional field)	Qty	Supplier Part Number	Firm Price** \$	Extended Total [Qty x Price] \$
1	KMSLFG24	Keyboard & Mouse Support Lever-Free, Gel Palm Support for 24" work surface	71			
2	MADME	Dual Monitor Arm Edge Clamp Mount	64			
**Must not exceed ceiling unit price in SA. Add more rows if necessary.				Product Total		\$

Table 2 - Delivery

Section A - IU REQUIREMENT				Section B – SUPPLIER'S BID		
Product Item # from Table 1	Location	Desired Date (Y/M/D)	Desired Time: Normal Business Hours (Normal) Or Outside Normal Business Hours (Outside)*	Supplier will deliver on the date and at the time below*	Firm Price \$	Extended Total (Qty x Firm Unit Price) \$
1	IRCC Manpower Building 308 George Street Basement & Main Floor Sydney, NS		[Normal]	(Y) (M) (D)		
*If no dates and times are added by the Supplier, the Supplier agrees to deliver on the Desired Date and Time. [Normal Business Hours 8:00 – 17:00, as per SA, Annex A, article 5] Add more rows if necessary.				Delivery Total:		\$

Table 3 – Installation

Section A - IU REQUIREMENT				Section B – SUPPLIER'S BID		
Product Item # from Table 1	Location	Desired Date (Y/M/D)	Desired Time: Normal Business Hours (Normal) Or Outside Normal Business Hours (Outside)*	Supplier will install on the date and at the time below*	Firm Price \$	Extended Total (Qty x Firm Unit Price) \$
1	IRCC Manpower Building 308 George Street Basement & Main Floor Sydney, NS		[Normal]	(Y) (M) (D)		
*If no dates and times are added by the Supplier, the Supplier agrees to install on the Desired Date and Time. [Normal Business Hours 8:00 – 17:00, as per SA, Annex A, article 5] Add more rows if necessary.				Installation Total:		\$

Table 8 – Standard Finishes and Canada's Facilities to Accommodate the Delivery and Certifications

1.	Standard Finishes	
1.1	<p>IU is to consult the Supplier's Website identified in Part 6A of the SA to view the available finishes.</p> <p>Within three business days of the contract award, the Contracting Authority will provide the Contractor with a written notice of Canada's finish choices for each of the product(s) in Annex A.</p> <p>The Contractor will deliver the products corresponding to Canada's choice of specific finishes(s). No additional charge will be applied to Canada.</p>	
2.	Canada's Facilities to Accommodate the Delivery	
2.1	Loading Dock/Location	
A	Location	IRCC Manpower Building 308 George Street Basement & Main Floor Sydney, NS
B	Dock	NA
C	Lift	NA
D	Door	Standard Double Doors at Main level, ramp leading to doors
2.2	Freight Elevator	Standard Elevator, approx. 66" x 84" Next to entrance doors
2.3	Other (specify, if any)	
	Continuance of Certifications	

	The Bidder certifies that by submitting a bid in response to the RFB, the Bidder, and any of the Bidder's members if the Bidder is a Joint Venture, continues to comply with all of the certifications listed in Parts 6A and 6B of the Bidder's SA for Work Spaces, as follows:
3.1	Integrity Provisions
3.2	Federal Contractor's Program for Employment Equity
3.4	Product Conformance
3.5	Price Certification (In accordance with the SA, Part 6B)

Table 9 - Bid Evaluation and Contract Total (Canada may complete if not completed by the Bidder)

1	Product Total (Table 1) or Annex C Total	\$
2	Optional Product Total (Table 4)	\$
3	Delivery Total (Table 2)	\$
4	Optional Delivery Total (Table 5)	\$
5	Installation Total (Table 3)	\$
6	Optional Installation Total (Table 6)	\$
7	Product Related Services Total (if applicable) (Table 7)	\$
8	NSA Total (if applicable) refer to Annex D	\$
9	Hardware Total as per article 1.5 of Annex A-1 of SA (if applicable)	\$
10	Total Evaluated (Bid) Price* (1 + 2 + 3 + 4 + 5 + 6+ 7+8+9):	\$
11	Applicable Tax(es):	\$
12	Total Estimated Cost (10+11):	\$

Table 10 – Bidder's Authorized Representative

Table 6 – Bidder's Authorized Representative		
1.	Bidder's Authorized Representative for the Bid and the Contract	
	Name:	Telephone:
		E-Mail:
		Other:

***At contract award, "Total Evaluated (Bid) Price" becomes "Contract Price".**

Product Category: 6**Table 1 – Product**

Section A - IU REQUIREMENT				Section B – SUPPLIER'S BID		
#	GoCUID	Description of Product (optional field)	Qty	Supplier Part Number	Firm _____ Price** \$	Extended Total [Qty x Price] \$
1	SREFRQPPNILSAWNILO MCFFVCNILNILNIL	Soft Seating – Lounge Chair Four Legs with Glides for Carpets, Without Arms Fixed Cushions, Crypton	2			
2	SREFRDRDPDPATUNILO MCFFVCNILNILNIL	Soft Seating – Lounge Chair Two Casters and Two Legs With Glides Universal Tablet Arm Fixed Cushions, Crypton	13			
3	SCNTDQPMRPFANIL NILPPMNILNILNILNIL	Bar Stool Four Metal Legs, With Arms Perforated Molded Plastic or Polyamide	2			
4	SCNCCQPFNILAWANILN ILPPMNILNILNILNIL	Kitchenette Chair Four Legs, With Arms Perforated Molded Plastic or Polyamide	16			
5	EDRERPRVNILNILEDNIL LNILTF36xx54xx36xx	Lounge Screen, L-Shape Legs with Lockable Casters	6			
6	EDRTBARVNILNILEDONI LNILTL42xx51xxNIL	White Board With Lockable Casters 42" wide x 51" high	2			
**Must not exceed ceiling unit price in SA. Add more rows if necessary.				Product Total		\$

Table 2 - Delivery

Section A - IU REQUIREMENT				Section B – SUPPLIER'S BID		
Product Item # from Table 1	Location	Desired Date (Y/M/D)	Desired Time: Normal Business Hours (Normal) Or Outside Normal Business Hours (Outside)*	Supplier will deliver on the date and at the time below*	Firm Price \$	Extended Total (Qty x Firm Unit Price) \$
1	IRCC Manpower Building 308 George Street Basement & Main Floor Sydney, NS		[Normal]	(Y) (M) (D)		
*If no dates and times are added by the Supplier, the Supplier agrees to deliver on the Desired Date and Time. [Normal Business Hours 8:00 – 17:00, as per SA, Annex A, article 5] Add more rows if necessary.				Delivery Total:		\$

Table 3 – Installation

Section A - IU REQUIREMENT				Section B – SUPPLIER'S BID		
Product Item # from Table 1	Location	Desired Date (Y/M/D)	Desired Time: Normal Business Hours (Normal) Or Outside Normal Business Hours (Outside)*	Supplier will install on the date and at the time below*	Firm Price \$	Extended Total (Qty x Firm Unit Price) \$
1	IRCC Manpower Building 308 George Street Basement & Main Floor Sydney, NS		[Normal]	(Y) (M) (D)		

<p>*If no dates and times are added by the Supplier, the Supplier agrees to install on the Desired Date and Time. [Normal Business Hours 8:00 – 17:00, as per SA, Annex A, article 5] Add more rows if necessary.</p>	Installation Total: \$
---	------------------------

Table 8 – Standard Finishes and Canada's Facilities to Accommodate the Delivery and Certifications

1.	Standard Finishes	
1.1	<p>IU is to consult the Supplier's Website identified in Part 6A of the SA to view the available finishes.</p> <p>Within three business days of the contract award, the Contracting Authority will provide the Contractor with a written notice of Canada's finish choices for each of the product(s) in Annex A.</p> <p>The Contractor will deliver the products corresponding to Canada's choice of specific finishes(s). No additional charge will be applied to Canada.</p>	
2.	Canada's Facilities to Accommodate the Delivery	
2.1	Loading Dock/Location	
A	Location	<p>IRCC Manpower Building 308 George Street Basement & Main Floor Sydney, NS</p>
B	Dock	NA
C	Lift	NA
D	Door	Standard Double Doors at Main level, ramp leading to doors
2.2	Freight Elevator	Standard Elevator, approx. 66" x 84" Next to entrance doors
2.3	Other (specify, if any)	
	Continuance of Certifications	
	<p>The Bidder certifies that by submitting a bid in response to the RFB, the Bidder, and any of the Bidder's members if the Bidder is a Joint Venture, continues to comply with all of the certifications listed in Parts 6A and 6B of the Bidder's SA for Work Spaces, as follows:</p>	
3.1	Integrity Provisions	
3.2	Federal Contractor's Program for Employment Equity	
3.4	Product Conformance	
3.5	Price Certification (In accordance with the SA, Part 6B)	

Table 9 - Bid Evaluation and Contract Total (Canada may complete if not completed by the Bidder)

1	Product Total (Table 1) or Annex C Total	\$
2	Optional Product Total (Table 4)	\$
3	Delivery Total (Table 2)	\$
4	Optional Delivery Total (Table 5)	\$
5	Installation Total (Table 3)	\$
6	Optional Installation Total (Table 6)	\$
7	Product Related Services Total (if applicable) (Table 7)	\$
8	NSA Total (if applicable) refer to Annex D	\$
9	Hardware Total as per article 1.5 of Annex A-1 of SA (if	\$

	applicable)	
10	Total Evaluated (Bid) Price* (1 + 2 + 3 + 4 + 5 + 6+ 7+8+9):	\$\$
11	Applicable Tax(es):	\$
12	Total Estimated Cost (10+11):	\$

Table 10 – Bidder’s Authorized Representative

Table 6 – Bidder’s Authorized Representative		
1.	Bidder’s Authorized Representative for the Bid and the Contract	
	Name:	Telephone:
		E-Mail:
		Other:

*At contract award, “Total Evaluated (Bid) Price” becomes “Contract Price”.

ANNEX B SECURITY REQUIREMENTS

A. The security requirements set out in the attached Security Requirements Check List (SRCL) apply to and form part of the Contract.

 Gouvernement of Canada Gouvernement du Canada	<table border="1" style="width: 100%; border-collapse: collapse;"> <tr> <td style="text-align: center;">Contract Number / Numéro du contrat</td> </tr> <tr> <td style="text-align: center;">Security Classification / Classification de sécurité (Indicated)</td> </tr> </table>	Contract Number / Numéro du contrat	Security Classification / Classification de sécurité (Indicated)
Contract Number / Numéro du contrat			
Security Classification / Classification de sécurité (Indicated)			

**SECURITY REQUIREMENTS CHECK LIST (SRCL)
LISTE DE VÉRIFICATION DES EXIGENCES RELATIVES À LA SÉCURITÉ (LVERS)**

PART A - CONTRACT INFORMATION / PARTIE A - INFORMATION CONTRACTUELLE

1. Operating Government Department of Organization / Ministère du gouvernement / gouvernement d'origine	2. Branch or Directorate / Direction générale ou Direction Accommodation
3. a) Subcontract Number / Numéro du contrat de sous-traitance	3. b) Name and Address of Subcontractor / Nom et adresse du sous-traitant
4. Brief Description of Work / Brève description du travail QIC Office located at 301 George St, Sydney, NS	

5. a) Will the supplier require access to Confirmed goods? Le fournisseur aura-t-il accès à des marchandises confirmées?	<input checked="" type="checkbox"/> No / Non <input type="checkbox"/> Yes / Oui			
5. b) Will the supplier require access to unclassified military technical data subject to the provisions of the Technical Data Control Regulation? Le fournisseur aura-t-il accès à des données techniques militaires non classifiées qui sont assujetties aux dispositions du Règlement sur le contrôle des données techniques?	<input checked="" type="checkbox"/> No / Non <input type="checkbox"/> Yes / Oui			
6. Indicate the type of access required / Indiquer le type d'accès requis				
6. a) Will the supplier and its employees require access to PROTECTED and/or CLASSIFIED information or assets? Le fournisseur ainsi que les employés auront-ils accès à des renseignements ou à des biens PROTÉGÉS et/ou CLASSIFIÉS? (Specify the level of access using the chart in Question 7. c) Préciser le niveau d'accès en utilisant le tableau de la question 7. c)				
<input type="checkbox"/> No / Non <input checked="" type="checkbox"/> Yes / Oui				
6. b) Will the supplier and its employees (e.g. cleaners, maintenance personnel) require access to restricted access areas? No access to PROTECTED and/or CLASSIFIED information or assets is permitted. Le fournisseur et ses employés (p. ex. nettoyeurs, personnel d'entretien) auront-ils accès à des zones d'accès restreintes? L'accès à des renseignements ou à des biens PROTÉGÉS et/ou CLASSIFIÉS n'est pas autorisé.				
<input checked="" type="checkbox"/> No / Non <input type="checkbox"/> Yes / Oui				
6. c) Is this a commercial courier or delivery requirement with no restricted access? S'agit-il d'un service de messagerie ou de livraison commerciale sans accès restreint?				
<input checked="" type="checkbox"/> No / Non <input type="checkbox"/> Yes / Oui				
7. a) Indicate the type of information that the supplier will be required to access / Indiquer le type d'information auquel le fournisseur devra avoir accès				
<table border="1" style="width: 100%; border-collapse: collapse;"> <tr> <td style="width: 33%;">General / Général <input checked="" type="checkbox"/></td> <td style="width: 33%;">NATO / OTAN <input type="checkbox"/></td> <td style="width: 33%;">Foreign / Étranger <input type="checkbox"/></td> </tr> </table>		General / Général <input checked="" type="checkbox"/>	NATO / OTAN <input type="checkbox"/>	Foreign / Étranger <input type="checkbox"/>
General / Général <input checked="" type="checkbox"/>	NATO / OTAN <input type="checkbox"/>	Foreign / Étranger <input type="checkbox"/>		
7. b) Release restrictions / Restrictions relatives à la diffusion				
No release restrictions / Aucune restriction relative à la diffusion <input checked="" type="checkbox"/> Not releasable / À ne pas diffuser <input type="checkbox"/> Restricted to / Limité à : <input type="checkbox"/> Specify country(ies) / Préciser le(s) pays :	All NATO countries / Tous les pays de l'OTAN <input type="checkbox"/> Restricted to / Limité à : <input type="checkbox"/> Specify country(ies) / Préciser le(s) pays :	No release restrictions / Aucune restriction relative à la diffusion <input type="checkbox"/> Restricted to / Limité à : <input type="checkbox"/> Specify country(ies) / Préciser le(s) pays :		
7. c) Level of information / Niveau d'information				
PROTECTED A / PROTÉGÉ A <input type="checkbox"/> PROTECTED B / PROTÉGÉ B <input checked="" type="checkbox"/> PROTECTED C / PROTÉGÉ C <input type="checkbox"/> CONFIDENTIAL / CONFIDENTIEL <input type="checkbox"/> SECRET / SECRET <input type="checkbox"/> TOP SECRET / TRÈS SECRET <input type="checkbox"/> TOP SECRET (SIGINT) / TRÈS SECRET (SIGINT) <input type="checkbox"/>	NATO UNCLASSIFIED / NATO NON CLASSIFIÉ <input type="checkbox"/> NATO RESTRICTED / NATO DIFFUSION RESTREINTE <input type="checkbox"/> NATO CONFIDENTIAL / NATO CONFIDENTIEL <input type="checkbox"/> NATO SECRET <input type="checkbox"/> COSMIC TOP SECRET <input type="checkbox"/>	PROTECTED A / PROTÉGÉ A <input type="checkbox"/> PROTECTED B / PROTÉGÉ B <input type="checkbox"/> PROTECTED C / PROTÉGÉ C <input type="checkbox"/> CONFIDENTIAL / CONFIDENTIEL <input type="checkbox"/> SECRET <input type="checkbox"/> TOP SECRET <input type="checkbox"/> TOP SECRET (SIGINT) <input type="checkbox"/> TRÈS SECRET (SIGINT) <input type="checkbox"/>		

TSR55CT 368-100(004)12

Security Classification / Classification de sécurité (Indicated)







Gouvernement
of Canada

Gouvernement
du Canada

Contract Number / Numéro du contrat

Security Classification / Classification de sécurité
Unclassified

PART A (continued) / PARTIE A (suite)

8. Will the supplier require access to PROTECTED and/or CLASSIFIED COMSEC information or assets?
Le fournisseur aura-t-il accès à des renseignements sur des biens COMSEC désignés PROTÉGÉS et/ou CLASSIFIÉS?

If Yes, indicate the level of sensitivity.
Dans l'affirmative, indiquer le niveau de sensibilité.

9. Will the supplier require access to extremely sensitive INFOSEC information or assets?
Le fournisseur aura-t-il accès à des renseignements sur des biens INFOSEC de nature extrêmement délicate?

Print title(s) of material / Titres(s) abrégés de matériel :

Document number / numéro du document :

PART B - PERSONNEL (SUPPLIER) / PARTIE B - PERSONNEL (FOURNISSEUR)

10. a) Personnel security screening level required / Niveau de contrôle de la sécurité du personnel requis

- | | | | |
|---|---|---|--|
| <input checked="" type="checkbox"/> RELIABILITY STATUS
COTE DE FIABILITE | <input type="checkbox"/> CONFIDENTIAL
CONFIDENTIEL | <input type="checkbox"/> SECRET
SECRET | <input type="checkbox"/> TOP SECRET
TRÈS SECRET |
| <input type="checkbox"/> TOP SECRET - SIGHT
TRÈS SECRET - SIGHT | <input type="checkbox"/> NATO CONFIDENTIAL
NATO CONFIDENTIEL | <input type="checkbox"/> NATO SECRET
NATO SECRET | <input type="checkbox"/> COSMIC TOP SECRET
COSMIC TRÈS SECRET |
| <input type="checkbox"/> SITE ACCESS
ACCÈS AUX EMPLACEMENTS | | | |

Special verifications
Commentaires spéciaux :

NOTE: If multiple levels of screening are identified, a Security Classification Guide must be provided.

REMARQUE: Si plusieurs niveaux de contrôle de sécurité sont requis, un guide de classification de la sécurité doit être fourni.

10. b) May unscreened personnel be used for portions of the work?
Du personnel sans autorisation sécuritaire peut-il se voir confier des parties du travail?

If Yes, will unscreened personnel be escorted?
Dans l'affirmative, le personnel en question sera-t-il escorté?

PART C - SAFEGUARDS (SUPPLIER) / PARTIE C - MESURES DE PROTECTION (FOURNISSEUR)

INFORMATION ASSETS / RENSEIGNEMENTS / BIENS

11. a) Will the supplier be required to receive and store PROTECTED and/or CLASSIFIED information or assets at its site or premises?
Le fournisseur sera-t-il tenu de recevoir et d'entreposer sur place des renseignements ou des biens PROTÉGÉS et/ou CLASSIFIÉS?

11. b) Will the supplier be required to safeguard COMSEC information or assets?
Le fournisseur sera-t-il tenu de protéger des renseignements ou des biens COMSEC?

PRODUCTION

12. a) Will the production (manufacture, and/or repair and/or modification) of PROTECTED and/or CLASSIFIED material or equipment occur at the supplier's site or premises?
Les opérations de fabrication, de réparation et/ou de modification de matériel PROTÉGÉ et/ou CLASSIFIÉ

INFORMATION TECHNOLOGY (IT) MEDIA / SUPPORT RELATIF À LA TECHNOLOGIE DE L'INFORMATION (TI)

13. a) Will the supplier be required to use its IT systems to electronically process, produce or store PROTECTED and/or CLASSIFIED information or data?
Le fournisseur sera-t-il tenu d'utiliser ses propres systèmes informatiques pour traiter, produire ou stocker électroniquement des renseignements ou des données PROTÉGÉS et/ou CLASSIFIÉS?

13. b) Will there be an electronic link between the supplier's IT systems and the government department or agency?
Existera-t-il un lien électronique entre les systèmes informatiques du fournisseur et ceux du ministère ou de l'agence gouvernementale?

TDS/GC 350 (2004/12)

Security Classification / Classification de sécurité

Unclassified

Canada



Government of Canada
Gouvernement du Canada

Contract Number / Numéros du contrat

Security Classification / Classification de sécurité
Unclassified

PART C - (continued) / PARTIE C - (suite)

For users completing the form manually use the summary chart below to indicate the category(ies) and level(s) of safeguarding required at the supplier's site(s) or premises.
Les utilisateurs qui remplissent le formulaire manuellement doivent utiliser le tableau récapitulatif ci-dessous pour indiquer, pour chaque catégorie, les niveaux de sauvegarde requis aux installations du fournisseur.

For users completing the form online (via the Internet), the summary chart is automatically populated by your responses to previous questions.
Dans le cas des utilisateurs qui remplissent le formulaire en ligne (par Internet), les réponses aux questions précédentes sont automatiquement saisies dans le tableau récapitulatif.

SUMMARY CHART / TABLEAU RÉCAPITULATIF

Category / Catégorie	PROTECTED / PROTÉGÉ			CLASSIFIED / CLASSIFIÉ			SRCL				COMSEC					
	A	B	C	CONFIDENTIAL / CONFIDENTIEL	SECRET	TOP SECRET / TRÈS SECRET	SRCL PROTECTED / SRCL PROTÉGÉ	SRCL CONFIDENTIAL / SRCL CONFIDENTIEL	SRCL SECRET	SRCL TOP SECRET / SRCL TRÈS SECRET	PROTECTED / PROTÉGÉ			CONFIDENTIAL / CONFIDENTIEL	SECRET	TOP SECRET / TRÈS SECRET
											A	B	C			
Information Assets / Informations																
IT Assets / Assets TI																
IT Data / Données TI																
IT Code / Code TI																

12. a) Is the description of the work contained within this SRCL PROTECTED and/or CLASSIFIED?
La description du travail visé par la présente LVERS est-elle de nature PROTÉGÉE et/ou CLASSIFIÉE?

☒ No / Non ☐ Yes / Oui

If Yes, classify this form by annotating the top and bottom in the area entitled "Security Classification".
Dans l'affirmative, classifiez le présent formulaire en indiquant le niveau de sécurité dans la case intitulée « Classification de sécurité » au haut et au bas du formulaire.

12. b) Will the documentation attached to this SRCL be PROTECTED and/or CLASSIFIED?
La documentation associée à la présente LVERS sera-t-elle PROTÉGÉE et/ou CLASSIFIÉE?

☒ No / Non ☐ Yes / Oui

If Yes, classify this form by annotating the top and bottom in the area entitled "Security Classification" and indicate with attachments (e.g. SECRET with Attachments).
Dans l'affirmative, classifiez le présent formulaire en indiquant le niveau de sécurité dans la case intitulée « Classification de sécurité » au haut et au bas du formulaire et indiquer qu'il y a des pièces jointes (p. ex. SECRET avec des pièces jointes).



Government of Canada
Gouvernement du Canada

Contract Number / Numéro du contrat

Security Classification / Classification de sécurité
Unclassified

PART B - AUTHORIZATION / PARTIE B - AUTORISATION			
12. Organization Project Authority / Charge du projet de l'organisme			
Name (print) - Nom (en lettres majuscules)		Title - Titre	Signature
Jean-Pierre Couët		Director, Administration	
Telephone No. - N° de téléphone	Facsimile No. - N° de télécopieur	E-mail address - Adresse courriel	Date
210-934-3853		jean-pierre.couet@sc.gc.ca	June 8, 2016
13. Organization Security Authority / Responsable de la sécurité de l'organisme			
Name (print) - Nom (en lettres majuscules)		Title - Titre	Signature
Nigel Charles		Security Officer	
Telephone No. - N° de téléphone	Facsimile No. - N° de télécopieur	E-mail address - Adresse courriel	Date
213-237-7877	613-954-9477	nigel.charles@sc.gc.ca	13 June 2016
14. Are there additional instructions (e.g. Security Guide, Security Classification Guide) attached? Des instructions supplémentaires (p. ex. Guide de sécurité, Guide de classification de la sécurité) sont-elles jointes?			<input checked="" type="checkbox"/> No / Non <input type="checkbox"/> Yes / Oui
15. Procurement Officer / Agent d'approvisionnement			
Name (print) - Nom (en lettres majuscules)		Title - Titre	Signature
Telephone No. - N° de téléphone	Facsimile No. - N° de télécopieur	E-mail address - Adresse courriel	Date
16. Contracting Security Authority / Autorité contractante en matière de sécurité			
Name (print) - Nom (en lettres majuscules)		Title - Titre	Signature
Telephone No. - N° de téléphone	Facsimile No. - N° de télécopieur	E-mail address - Adresse courriel	Date

ANNEX C FLOOR PLAN(s)

Instructions to Bidder(s):

For scenario B procurements Bidders must provide:

- a) completed floor plan(s) with proposed SA approved products;
- b) a product listing of proposed SA approved products offered at floor plan(s).
As a minimum the product listing must include the following information:
 - Supplier part numbers;
 - brief product descriptions;
 - quantities;
 - firm unit prices.

By submitting a bid, the Bidder certifies that their submission includes all components and quantities required and identified in the floor plan(s) in accordance with the product descriptions, the product configurations and panel matrices stipulated at Annex C.

***At contract award, “By submitting a bid, the Bidder...” becomes “The Contractor...”.**

NSA products forming part of the requirement will be identified at Annex D of this RFB.

1) Floor Plan(s) in PDF or AutoCAD version

Please note that all panels shown are 76mm (3”) wide, and wider panels may not fit in the configuration shown, due to the existing location of columns. If you wish to provide larger panels, please show that they will fit into the proposed configuration.

All panel power is to be supplied via pac poles.

2) Product Descriptions

As a minimum, the IU must identify the following product information:

- a. All required panel heights: Base Height, Work Surface Privacy Add-on Height, Seated Privacy Add-on Height;
- b. When power is required, whether the power is located below or above work surface height;
- c. Type of power feed (either base feed or power poles).

3) Product Configurations

4) Workstation Layout(s) or Panel Matrix

a. Workstation Layout(s)

Workstation Layouts shown in attached CAD and/or PDF file.

ANNEX D**Non Supply Arrangement (NSA) Products**

This Annex includes the Specifications, Products and Pricing, Certifications associated with NSA products forming part of the requirement.

1. Specifications

2. Product and Pricing

Bidder to complete: Sections B of the tables identified by the IU below as well as Tables 9 and 10 of Annex A. In a resulting contract, the term “Bid” means the Supplier’s commitment, the term “Bidder” means “Contractor”.

Product Category: 1**Table 1 – NSA Products**

Section A - IU REQUIREMENT			Section B – SUPPLIER’S BID		
#	Description of Product	Qty	Supplier Part Number	Firm Price** \$	Extended Total [Qty x Price] \$
1	Category 1b Work Surface – HPL 54x30 plus modesty panel – to be attached to product #2 listed below. Must match other work surfaces provided in Category 1 (ie product WSxxGGLHRxxxxxxx5430 but without gable ends)	1			
			Product Total		\$

Product Category: 2**Table 1 – NSA Products**

Section A - IU REQUIREMENT			Section B – SUPPLIER'S BID		
#	Description of Product	Qty	Supplier Part Number	Firm _____ Price** \$	Extended Total [Qty x Price] \$
2	Category 2 Electric sit/stand Range Height mechanism (to fit product in NSA Category 1 above, 54x30 work surface). Similar to FSCEA5430, but without the work surface	1			
			Product Total		\$

Product Category: 6**Table 1 – NSA Products**

Section A - IU REQUIREMENT			Section B – SUPPLIER'S BID		
#	Description of Product	Qty	Supplier Part Number	Firm _____ Price** \$	Extended Total [Qty x Price] \$
3	Category 6 Coffee table approximately 18" w x 36" l x 18" h, in an oval or ellipse shape	3			
Add more rows if necessary.			Product Total		\$

Table 2 – Delivery (All Categories)

Section A - IU REQUIREMENT				Section B – SUPPLIER'S BID		
Product Item # from Table 1	Location	Desired Date (Y/M/D)	Desired Time: Normal Business Hours (Normal) Or Outside Normal Business Hours (Outside)*	Supplier will deliver on the date and at the time below*	Firm Price \$	Extended Total (Qty x Firm Unit Price) \$
1	IRCC Manpower Building 308 George Street Basement & Main Floor Sydney, NS		Normal	(Y) (M) (D)		
*If no dates and times are added by the Supplier, the Supplier agrees to deliver on the Desired Date and Time. [Normal Business Hours 8:00 – 17:00, as per SA, Annex A, article 5] Add more rows if necessary.				Delivery Total:		\$

Table 3 – Installation (All Categories)

Section A - IU REQUIREMENT				Section B – SUPPLIER'S BID		
Product Item # from Table 1	Location	Desired Date (Y/M/D)	Desired Time: Normal Business Hours (Normal) Or Outside Normal Business Hours (Outside)*	Supplier will install on the date and at the time below*	Firm Price \$	Extended Total (Qty x Firm Unit Price) \$
1	IRCC Manpower Building 308 George Street Basement & Main Floor Sydney, NS		Normal	(Y) (M) (D)		
*If no dates and times are added by the Supplier, the Supplier agrees to install on the Desired Date and Time. [Normal Business Hours 8:00 – 17:00, as per SA, Annex A, article 5] Add more rows if necessary.				Installation Total:		\$

Table 4. NSA TOTAL

1	Product Total	\$
2	Delivery Total	\$
3	Installation Total	\$
4	NSA Total (1+2+3)	INSERT \$ AT ANNEX A, ARTICLE 3, TABLE 9, LINE 8 FOR THE RESPECTIVE CATEGORY

3. Certification**NSA Product Conformance** (Required precedent to Issuance of a contract)

The Supplier certifies that all the NSA products offered will conform to all specifications of, and meet the testing requirements detailed in Annex D of this RFB.

Supplier's Signature

Date

NSA Product Conformance Certification (applies after contract award)

The Supplier warrants that the NSA Product Conformance Certification submitted by the Supplier with its bid is accurate and complete. The Supplier must keep proper records and documentation relating to the NSA product conformance and the testing requirements in Annex D. The Supplier must not, without obtaining the prior written consent of the SAA, dispose of any such records or documentation until the expiration of the Contract or the expiry date of the Warranty, whichever is later. All such records and documentation must at all times during the retention period be open to audit, inspection and examination by the representatives of Canada, who may make copies and take extracts.

In addition, the Supplier must provide representatives of the SAA access to all locations where any part of the Work is being performed at any time during working hours. Representatives of the SAA may examine and test the Work as they see fit. The Supplier must provide all assistance and access to facilities, test pieces, samples and documentation that the representatives of the SAA may reasonably require for the carrying out of the inspection, which may also include the submission of test reporting documentation as listed in Annex D. The Supplier must forward such test pieces, samples and/or documentation that may also include letters of certification from the laboratories to such person or location as the representatives of the SAA specifies.

0	revisions	project	date	project

FURNITURE LAYOUT

IRCC
308 GEORGE STREET
SYDNEY, NS

designed	conçu
date	
drawn	R. SLACK
date	MAY 2017
approved	
date	
Tender	Submission
PWSC Project Manager	Administrateur de projets TPSC
project number	no. du projet
	R.077781.001
drawing no.	no. du dessin
	A2

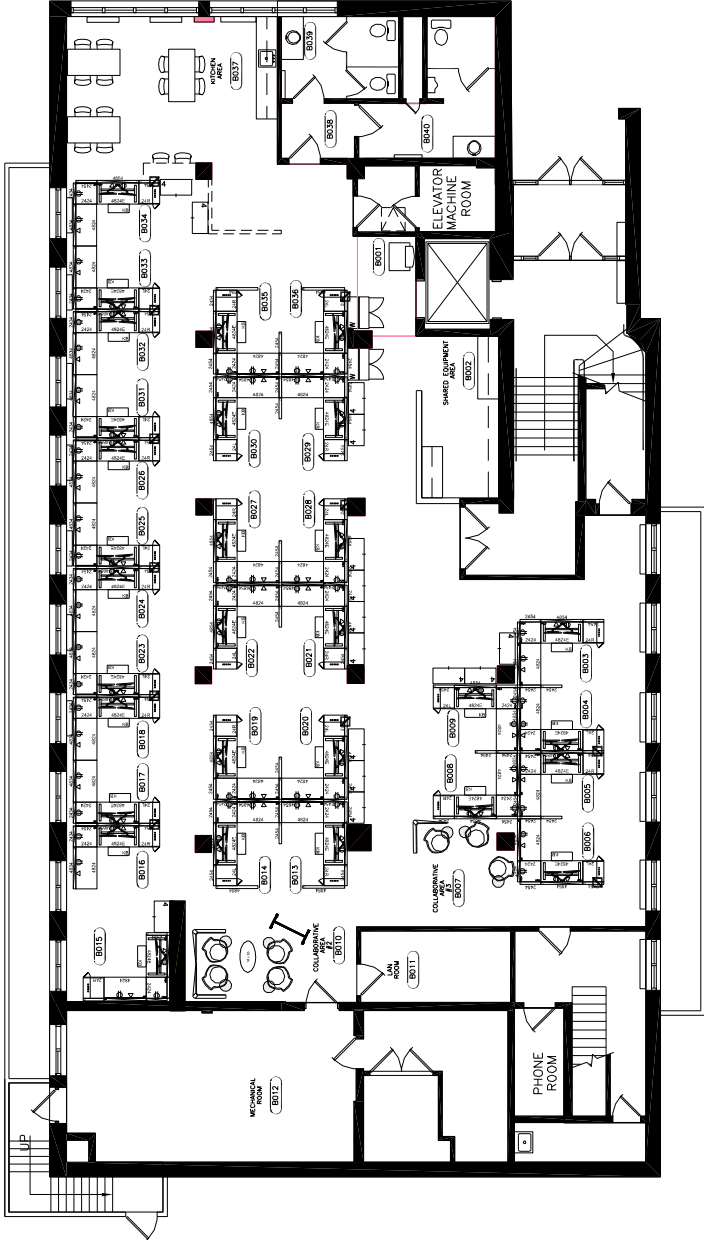

BASEMENT PLAN

SCALE : 1:100

0m 1m 2m 3m 4m 5m 6m 7m 8m 9m 10m

PLEASE NOTE THAT THE
PANELS IN THIS
DRAWING ARE 3" THICK
(76 mm)

