



**RETURN BIDS TO:**

**RETOURNER LES SOUMISSIONS À:**

Regional Manager/Real Property  
Contracting/PWGSC  
Ontario Region, Tendering Office  
12th Floor, 4900 Yonge Street  
Toronto, Ontario  
M2N 6A6  
Ontario

**SOLICITATION AMENDMENT  
MODIFICATION DE L'INVITATION**

The referenced document is hereby revised; unless otherwise indicated, all other terms and conditions of the Solicitation remain the same.

Ce document est par la présente révisé; sauf indication contraire, les modalités de l'invitation demeurent les mêmes.

Comments - Commentaires

Vendor/Firm Name and Address  
Raison sociale et adresse du  
fournisseur/de l'entrepreneur

Issuing Office - Bureau de distribution  
Regional Manager/Real Property Contracting/PWGSC  
Ontario Region, Tendering Office  
12th Floor, 4900 Yonge Street  
Toronto, Ontario  
M2N 6A6  
Ontario

<b>Title - Sujet</b> Fuel Tank Removal & Replacement	
<b>Solicitation No. - N° de l'invitation</b> EQ447-180673/A	<b>Amendment No. - N° modif.</b> 001
<b>Client Reference No. - N° de référence du client</b> EQ447-180673	<b>Date</b> 2017-07-27
<b>GETS Reference No. - N° de référence de SEAG</b>	
<b>File No. - N° de dossier</b> PWL-7-40034 (003)	<b>CCC No./N° CCC - FMS No./N° VME</b>
<b>Solicitation Closes - L'invitation prend fin</b> <b>at - à 02:00 PM</b> <b>on - le 2017-08-10</b>	
<b>Time Zone</b> Fuseau horaire Eastern Daylight Saving Time EDT	
<b>F.O.B. - F.A.B.</b> <b>Plant-Usine:</b> <input type="checkbox"/> <b>Destination:</b> <input checked="" type="checkbox"/> <b>Other-Autre:</b> <input type="checkbox"/>	
<b>Address Enquiries to: - Adresser toutes questions à:</b> Dhanna, Sheila	<b>Buyer Id - Id de l'acheteur</b> pwl003
<b>Telephone No. - N° de téléphone</b> (416) 512-5855 ( )	<b>FAX No. - N° de FAX</b> (416) 512-5862
<b>Destination - of Goods, Services, and Construction:</b> <b>Destination - des biens, services et construction:</b> Beaver Creek Institution Beaver Creek Drive Gravenhurst, ON P1P 1Y2 Canada	

Instructions: See Herein

Instructions: Voir aux présentes

<b>Delivery Required - Livraison exigée</b>	<b>Delivery Offered - Livraison proposée</b>
<b>Vendor/Firm Name and Address</b> <b>Raison sociale et adresse du fournisseur/de l'entrepreneur</b>	
<b>Telephone No. - N° de téléphone</b> <b>Facsimile No. - N° de télécopieur</b>	
<b>Name and title of person authorized to sign on behalf of Vendor/Firm</b> <b>(type or print)</b> <b>Nom et titre de la personne autorisée à signer au nom du fournisseur/</b> <b>de l'entrepreneur (taper ou écrire en caractères d'imprimerie)</b>	
<b>Signature</b>	<b>Date</b>

Solicitation No. - N° de l'invitation  
EQ447-180673/A  
Client Ref. No. - N° de réf. du client  
R.058845.001

Amd. No. - N° de la modif.  
01  
File No. - N° du dossier  
PWL-7-40034

Buyer ID - Id de l'acheteur  
pwl003  
CCC No./N° CCC - FMS No./N° VME

PWGSC Ontario  
Region Project  
Number R.058845.001

DEMOLITION FOR MINOR  
WORKS

Section 02 41 99  
Page 5  
2016-12-01

**3.5 SECURING AND  
REMOVAL FROM SITE  
Cont'd)**

- .1 Contractor to provide tank photographs to Departmental Representative as documentation.
- .2 Ensure 3 mm vent hole located at uppermost point on tank.
- .3 Tanks to be disposed off-site.
- .4 Copies of disposal waybills/certificates for tanks must be provided to Departmental Representative upon tank disposal for record purposes.

**3.6 PIPE REMOVAL**

- .1 Remove six (6) existing supply and return pipes to existing tanks 422-01, 422-02 and day tank (422-0A) located in a concrete trench (90 mm wide and 112 m long) in the floor (depth of trench: 20 mm) of Building FBN as shown in the drawings.
  - .1 Remove existing day tank normal vent and seal roof deck penetration to be liquid-tight.
  - .2 Remove existing supply and return pipes to generator.
- .2 Existing steel gratings covering the pipe trench to be removed and disposed off-site.
- .3 Remove existing supply/return piping from the existing day tank to the boilers, including all valves and fittings, as shown in the drawings. Pipe hangars to remain.
- .4 Existing pumps with controls associated with the day tank shall be removed as shown on the drawings.
- .5 Fill all wall pipe penetrations with unshrinkable grout. Parge grout surfaces to match existing walls.





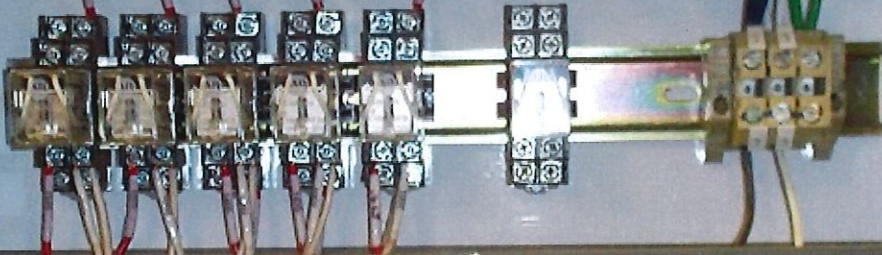
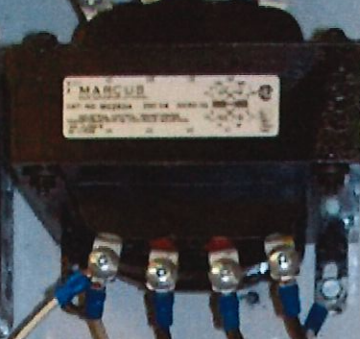

R 134 R 137 R 140 R 143 R 146

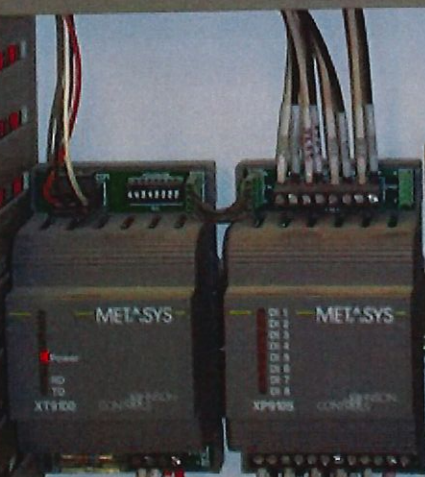

2017.07.26



HTS ENGINEERING LTD.

MODEL CP-N-DGS1

SERIAL: 9400471-CPN1

DX9100 ADDRESS: 200

NCM: 13

VOLTAGE: 120/24 VAC

MAX FUSE: 4 AMPS



Ontario Hydro  
electrical approval

AA 050174

panel only