



**RETURN BIDS TO:
RETOURNER LES SOUMISSIONS À:**

Regional Manager/Real Property
Contracting/PWGSC
Ontario Region, Tendering Office
12th Floor, 4900 Yonge Street
Toronto, Ontario
M2N 6A6
Ontario

**SOLICITATION AMENDMENT
MODIFICATION DE L'INVITATION**

The referenced document is hereby revised; unless otherwise indicated, all other terms and conditions of the Solicitation remain the same.

Ce document est par la présente révisé; sauf indication contraire, les modalités de l'invitation demeurent les mêmes.

Comments - Commentaires

Vendor/Firm Name and Address
Raison sociale et adresse du
fournisseur/de l'entrepreneur

Issuing Office - Bureau de distribution
Regional Manager/Real Property Contracting/PWGSC
Ontario Region, Tendering Office
12th Floor, 4900 Yonge Street
Toronto, Ontario
M2N 6A6
Ontario

Title - Sujet Sudbury Mail Processing Room	
Solicitation No. - N° de l'invitation EQ754-180699/A	Amendment No. - N° modif. 002
Client Reference No. - N° de référence du client EQ754-180699	Date 2017-07-27
GETS Reference No. - N° de référence de SEAG	
File No. - N° de dossier PWL-7-40035 (003)	CCC No./N° CCC - FMS No./N° VME
Solicitation Closes - L'invitation prend fin at - à 02:00 PM on - le 2017-08-10	
Time Zone Fuseau horaire Eastern Daylight Saving Time EDT	
F.O.B. - F.A.B. Plant-Usine: <input type="checkbox"/> Destination: <input checked="" type="checkbox"/> Other-Autre: <input type="checkbox"/>	
Address Enquiries to: - Adresser toutes questions à: Dhanna, Sheila	Buyer Id - Id de l'acheteur pwl003
Telephone No. - N° de téléphone (416) 512-5855 ()	FAX No. - N° de FAX (416) 512-5862
Destination - of Goods, Services, and Construction: Destination - des biens, services et construction: CRA 1050 Notre Dame Ave Sudbury, ON X1X 1X1 Canada	

Instructions: See Herein

Instructions: Voir aux présentes

Delivery Required - Livraison exigée	Delivery Offered - Livraison proposée
Vendor/Firm Name and Address Raison sociale et adresse du fournisseur/de l'entrepreneur	
Telephone No. - N° de téléphone Facsimile No. - N° de télécopieur	
Name and title of person authorized to sign on behalf of Vendor/Firm (type or print) Nom et titre de la personne autorisée à signer au nom du fournisseur/ de l'entrepreneur (taper ou écrire en caractères d'imprimerie)	
Signature	Date

Solicitation No. - N° de l'invitation

EQ754-180699/A

Amd. No. - N° de la modif.

02

Buyer ID - Id de l'acheteur

pwl003

Client Ref. No. - N° de réf. du client

R.087411.001

File No. - N° du dossier

PWL-7-40035

CCC No./N° CCC - FMS No./N° VME

1. ARCHITECTURAL DRAWINGS

1.1 Drawing 1/A1 Revised Level 1 - New Construction Plan:

Add door 120C as indicated.

Modify layout of low level wall protection trolley rail in coordination with door location.

Omit requirement for (2) acoustic wall panels located in front of door.
Redistribute acoustic wall panel layout between door and existing column E-6

Refer to attached AD1-SK01

1.2 Drawing 1/A4 Door Schedule:

Add Door 120C as indicated.

Refer to attached AD1-SK02

1.3 Drawing 1/A4 Door Schedule:

For Door 120:

Revise door height from 2135mm to 2440mm to match architectural specification section 08 71 00 FINISH DOOR HARDWARE, article 3.5 Schedule, item .1 as indicated on revised schedule.

For Door 120a:

Revise door height from 2135mm to 2440mm to match architectural specification section 08 71 00 FINISH DOOR HARDWARE, article 3.5 Schedule, item .2 as indicated on revised schedule.

Refer to door schedule for additional notes on door size.

For Door 120b:

Revise door height from 2135mm to 2440mm to match architectural specification section 08 71 00 FINISH DOOR HARDWARE, article 3.5 Schedule, item .3 as indicated on revised schedule.

Refer to attached AD1-SK02

Solicitation No. - N° de l'invitation

EQ754-180699/A

Amd. No. - N° de la modif.

02

Buyer ID - Id de l'acheteur

pwl003

Client Ref. No. - N° de réf. du client

R.087411.001

File No. - N° du dossier

PWL-7-40035

CCC No./N° CCC - FMS No./N° VME

2. ARCHITECTURAL SPECIFICATIONS

2.1 Section 08 11 00 Metal Doors and Frames.

For article 1.1 RELATED REQUIRMENTS:

Delete "item .8 Division 28 Electronic Safety and Security."

2.2 Section 08 71 11 Finish Hardware.

For article 1.1 RELATED REQUIRMENTS:

Delete "item .6 Division 28 Electronic Safety and Security."

2.3 Section 08 71 11 Finish Hardware

For article 3.5 SCHEDULE: Add "hardware item .8"

Single Door 120c(processing room)

(1)965 x 2135 x 44 - HM DR w/ PS FR

-LH F.R.R. 45 min

.1 3 ea. standard hinges A5111,
NRP, 127 x 101 mm 630 Stainless steel.

.2 1 electric strike

.3 1 keeper switch

.4 1 exit device Rim ANSI 156.3-2001 grade 1 / ANSI Function 03 c/w lever to match existing.4

.5 permanent cylinder,6 pin UL437-rated high security cylinder.

.6 12ga steel latch guard

.7 1 surface closer (pull side regular mounted)..

.8 1 mounting plate.

.9 1 " mop type" stainless steel kick plate 305 mm x 927 mm (push side)

.10 1 neoprene gasketed UL rated door bottom seals.

.11 Continuous surface mounted silicone rubber weather stripping around rabbet of jambs and head

of door frame. Ensure closer can be mounted on head gasketing for continuous seal.

.12 1 956mm surface door sweep at base of door(surface mounted on push side.

Security Hardware (By Security Contractor.)

Security Door Contacts, TREX, Card Reader, Motion Security Detector.

Solicitation No. - N° de l'invitation

EQ754-180699/A

Amd. No. - N° de la modif.

02

Buyer ID - Id de l'acheteur

pwl003

Client Ref. No. - N° de réf. du client

R.087411.001

File No. - N° du dossier

PWL-7-40035

CCC No./N° CCC - FMS No./N° VME

2.4 Section 09 21 99 Partitions for Minor Works.

For article 1.1 RELATED REQUIRMENTS:

Delete "item .8 Division 28 Electronic Safety and Security."

Attachments:

AD1-SK-1

AD1-SK-2

Total of two (2) pages



Public Works and
Government Services Canada
Travaux publics et
Services gouvernementaux
Canada

Project title: SUDBURY, ONTARIO
CANADA REVENUE AGENCY
1050 NOTRE DAME AVE.

ADDENDUM-01

Drawing title: NEW DOOR LOCATION
INTO PROCESSING ROOM

Drawing no: AD1-SK01

Project no: R.087411.001

Project date: 2017-07-26

Designed by: CD

Approved by:

Blk:

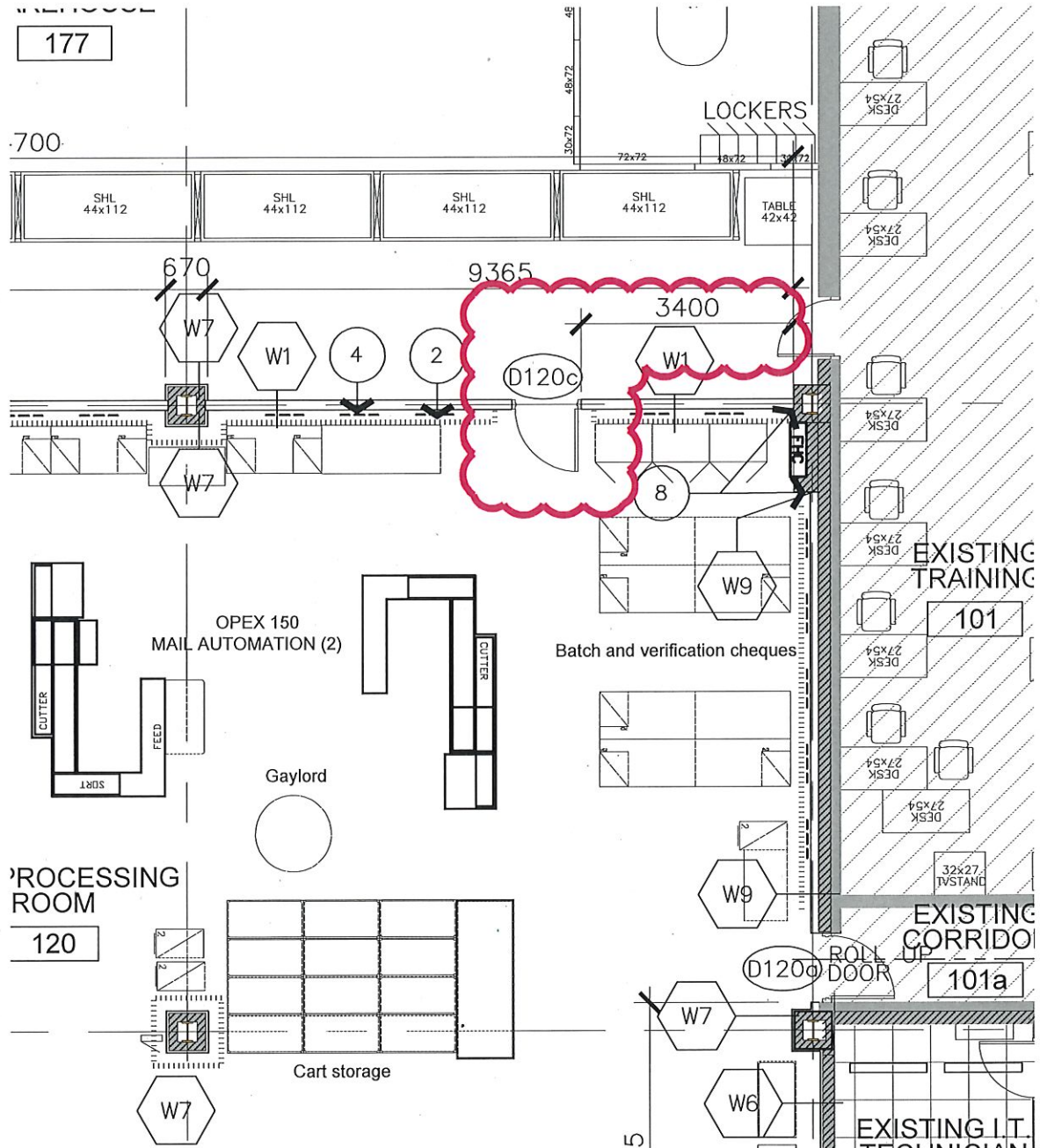

1
A1

REVISED LEVEL 1 - NEW CONSTR. PLAN

1:100

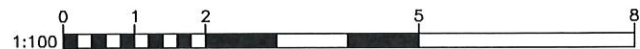

DOOR NO.	DOOR						GLAZ'G	FRAME				NOTES
	WIDTH	HEIGHT	THICKN.	MAT.	FIN.	ELEV.		MAT.	FIN.	ELEV.		
D101a	965	2135	44	HM	PT	'A'	TG	PS	PT	'A'		
D110d	2-965	2135	44	HM	PT	'B'	TG	PS	PT	'A'		
D110e	965	2150	44	HM	PT	'C'	TG	GW	PT	'A'	1.,2, 3.3/4 HR F.R.R. DOOR DOOR SIZE TO WORK WITH EXISTING BLOCK DIMENSIONS. LOCATE DOOR IN PLAN, ON BLOCK MODULE.	
D120	2-965	2440	44	HM	PT	'B'	TG	GW	PT	'A'	1.,2, 3.3/4 HR FRR DOOR,	
D120a	1220	2440	44	HM	PT	'B'	TG	GW	PT	'A'	1.,2, 3.3/4 HR FRR DOOR (EXTRA WIDE DOOR) DOOR SIZE TO BE INSTALLED INSIDE EXISTING STEEL OVERHEAD DOOR FRAME INSULATED STC 50	
D120b	965	2440	44	HM	PT	'A'	TG	PS	PT	'A'	1.,2, 3.3/4 HR FRR DOOR	
D120c	965	2440	44	HM	PT	'A'	TG	PS	PT	'A'	1.,2, 3.3/4 HR FRR DOOR,	
D121	965	2135	44	HM	PT	'A'	TG	PS	PT	'A'		
D124	965	2135	44	HM	PT	'A'	TG	PS	PT	'A'		
D125	965	2135	44	HM	PT	'C'		PS	PT	'A'	3. INSULATED STC 50	

1
A4 DOOR SCHEDULE