

**1050 NOTRE DAME AVE., SUDBURY, ON  
CANADA REVENUE AGENCY MAIL PROCESSING ROOM - PHASE 1**

PROJECT NO. R.087411.001

PAGE 1 of 2  
DATE: August 2, 2017

---

The following changes in the tender documents are effective immediately. This addendum will form part of the contract documents.

**DRAWING**

**1. Reference Drawings E3, E5 and attached sketch ADDE1-SK1**

.1 Reference attached sketch for electrical revisions at new Door D120c.

Enclosures: Sketch ADDE1-SK1 – One (1) page

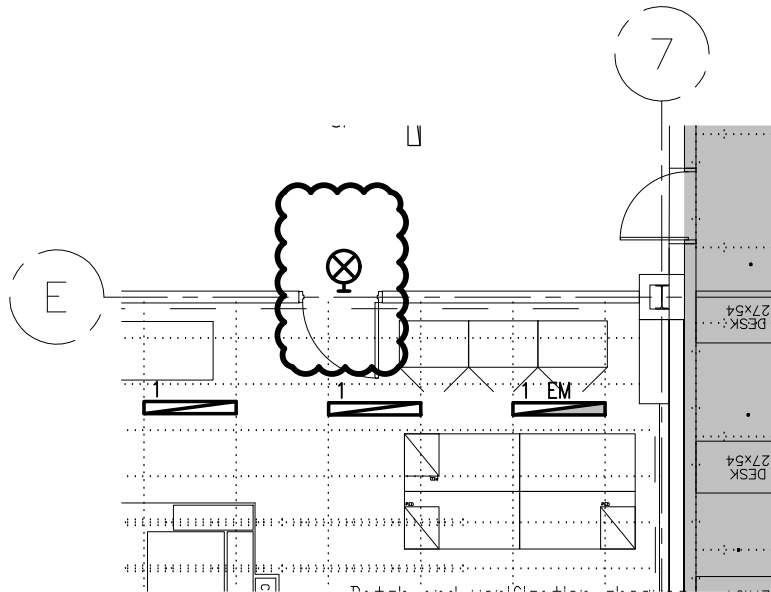

1  
ADDE1-SK1

## NEW EXIT SIGN AT DOOR D120c

1/8"=1'0"

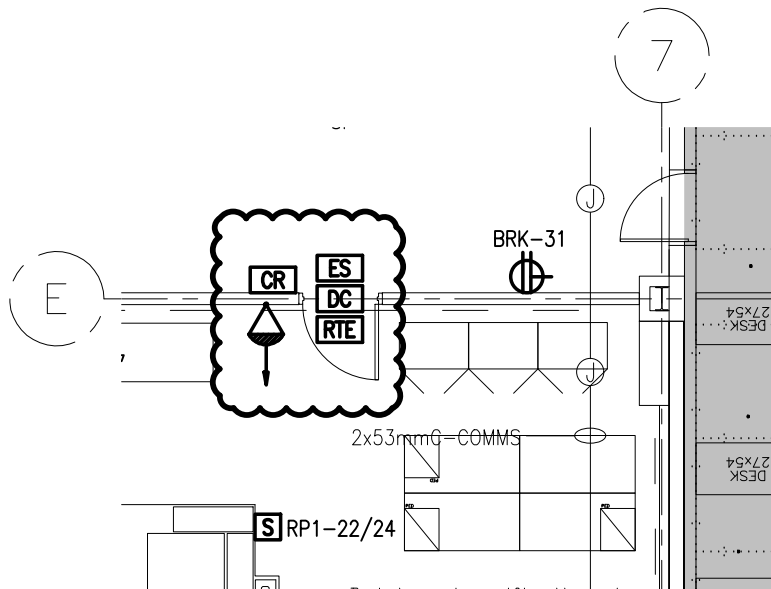

2  
ADDE1-SK1

## NEW SECURITY DEVICES AT DOOR D120c

1/8"=1'0"

|         |   |  |                      |                |
|---------|---|--|----------------------|----------------|
| CLIENT  | PWGSC   |  <b>Goodkey Weedmark</b><br><i>Consulting Engineers</i> |                      |                |
| PROJECT | 1050 NOTRE DAME AVE - CRA<br>MAIL PROCESSING ROOM | 1688 Woodward Dr.<br>Ottawa Ontario<br>Canada K2C 3R8<br>613 727-5111 Voice<br>613 727-5115 Fax<br>www.gwal.com Web                          |                      |                |
| TITLE   | NEW DOOR D120C                                    | DATE<br>AUGUST 2017  | DRAWN<br>A. GIRARD   | SCALE<br>1:100 |
|         |   | PROJECT No.<br>2017-233  | CHECKED<br>R. BOIVIN | No. ADDE1-SK1  |