

# FISHERIES AND OCEANS

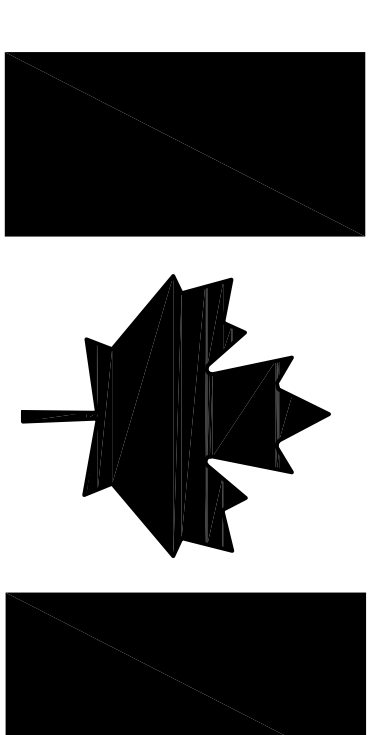

Canada

## DEMOLITION OF SAR BUILDING

BURIN, NL

PROJECT NO.: F6879-165010  
ISSUED FOR TENDER

DATE: OCTOBER 10, 2016

CLIENT/OWNER:  
DEPARTMENT OF FISHERIES & OCEANS,  
REAL PROPERTY, SAFETY & SECURITY

PRIME CONSULTANTS:  
AFN ENGINEERING INC.

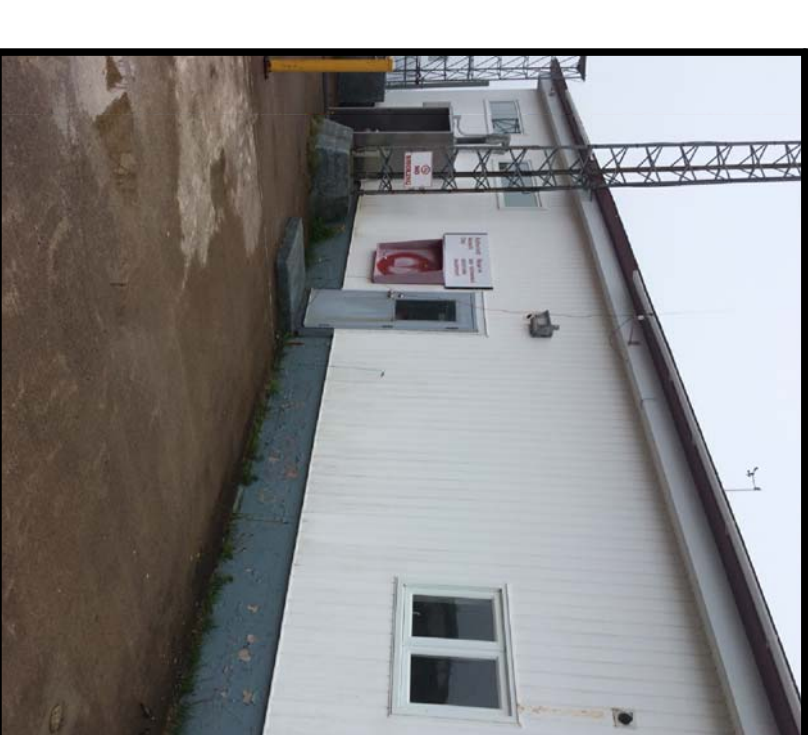
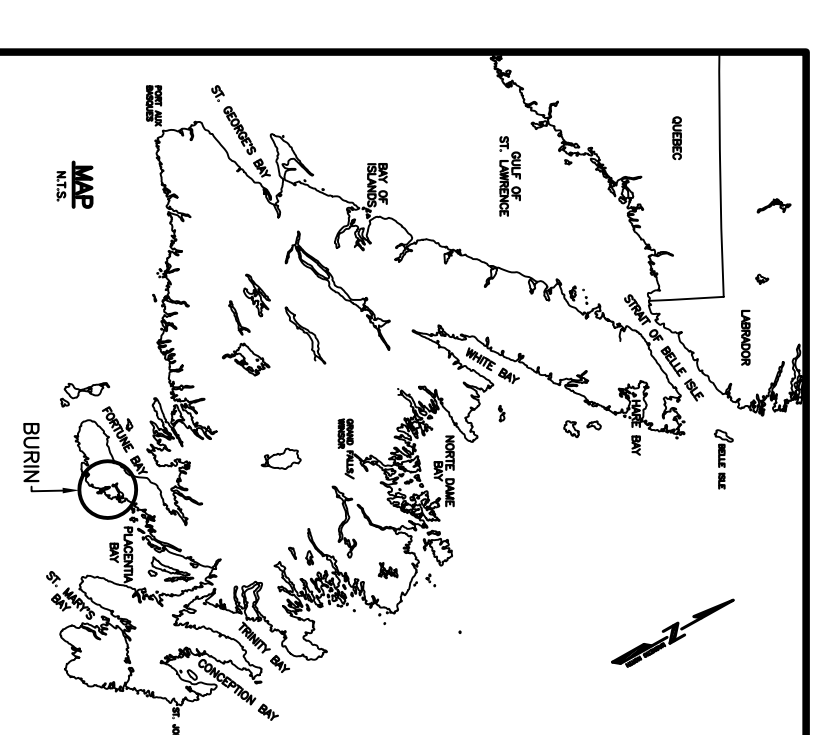

**NOTES**

**SURVEY PARTY CHIEF:** ERIC HARRIS  
**SURVEY PARTY:** ALANNA BROWN  
**DATE:** 08/20/16  
**SCALE:** 1:250  
**PROJECT NO.:** 01M30302000701  
**DRAWING NO.:** 111

**LEGEND**

- SYMBOLS**
- 1. LIGHT
  - 2. LIGHT FIXTURE
  - 3. LIGHT FIXTURE
  - 4. LIGHT FIXTURE
  - 5. LIGHT FIXTURE
  - 6. LIGHT FIXTURE
  - 7. LIGHT FIXTURE
  - 8. LIGHT FIXTURE
  - 9. LIGHT FIXTURE
  - 10. LIGHT FIXTURE
  - 11. LIGHT FIXTURE
  - 12. LIGHT FIXTURE
  - 13. LIGHT FIXTURE
  - 14. LIGHT FIXTURE
  - 15. LIGHT FIXTURE
  - 16. LIGHT FIXTURE
  - 17. LIGHT FIXTURE
  - 18. LIGHT FIXTURE
  - 19. LIGHT FIXTURE
  - 20. LIGHT FIXTURE
  - 21. LIGHT FIXTURE
  - 22. LIGHT FIXTURE
  - 23. LIGHT FIXTURE
  - 24. LIGHT FIXTURE
  - 25. LIGHT FIXTURE
  - 26. LIGHT FIXTURE
  - 27. LIGHT FIXTURE
  - 28. LIGHT FIXTURE
  - 29. LIGHT FIXTURE
  - 30. LIGHT FIXTURE
  - 31. LIGHT FIXTURE
  - 32. LIGHT FIXTURE
  - 33. LIGHT FIXTURE
  - 34. LIGHT FIXTURE
  - 35. LIGHT FIXTURE
  - 36. LIGHT FIXTURE
  - 37. LIGHT FIXTURE
  - 38. LIGHT FIXTURE
  - 39. LIGHT FIXTURE
  - 40. LIGHT FIXTURE
  - 41. LIGHT FIXTURE
  - 42. LIGHT FIXTURE
  - 43. LIGHT FIXTURE
  - 44. LIGHT FIXTURE
  - 45. LIGHT FIXTURE
  - 46. LIGHT FIXTURE
  - 47. LIGHT FIXTURE
  - 48. LIGHT FIXTURE
  - 49. LIGHT FIXTURE
  - 50. LIGHT FIXTURE
  - 51. LIGHT FIXTURE
  - 52. LIGHT FIXTURE
  - 53. LIGHT FIXTURE
  - 54. LIGHT FIXTURE
  - 55. LIGHT FIXTURE
  - 56. LIGHT FIXTURE
  - 57. LIGHT FIXTURE
  - 58. LIGHT FIXTURE
  - 59. LIGHT FIXTURE
  - 60. LIGHT FIXTURE
  - 61. LIGHT FIXTURE
  - 62. LIGHT FIXTURE
  - 63. LIGHT FIXTURE
  - 64. LIGHT FIXTURE
  - 65. LIGHT FIXTURE
  - 66. LIGHT FIXTURE
  - 67. LIGHT FIXTURE
  - 68. LIGHT FIXTURE
  - 69. LIGHT FIXTURE
  - 70. LIGHT FIXTURE
  - 71. LIGHT FIXTURE
  - 72. LIGHT FIXTURE
  - 73. LIGHT FIXTURE
  - 74. LIGHT FIXTURE
  - 75. LIGHT FIXTURE
  - 76. LIGHT FIXTURE
  - 77. LIGHT FIXTURE
  - 78. LIGHT FIXTURE
  - 79. LIGHT FIXTURE
  - 80. LIGHT FIXTURE
  - 81. LIGHT FIXTURE
  - 82. LIGHT FIXTURE
  - 83. LIGHT FIXTURE
  - 84. LIGHT FIXTURE
  - 85. LIGHT FIXTURE
  - 86. LIGHT FIXTURE
  - 87. LIGHT FIXTURE
  - 88. LIGHT FIXTURE
  - 89. LIGHT FIXTURE
  - 90. LIGHT FIXTURE
  - 91. LIGHT FIXTURE
  - 92. LIGHT FIXTURE
  - 93. LIGHT FIXTURE
  - 94. LIGHT FIXTURE
  - 95. LIGHT FIXTURE
  - 96. LIGHT FIXTURE
  - 97. LIGHT FIXTURE
  - 98. LIGHT FIXTURE
  - 99. LIGHT FIXTURE
  - 100. LIGHT FIXTURE

**NOTE:**

1. DISCONNECT POWER AND SHUT OFF WATER GOING TO BUILDING. COORDINATE WITH MUNICIPALITY AND NEWFOUNDLAND POWER. ALL UNDERGROUND LINES TO GOING TO BUILDING ARE TO BE LOCATED AND CAPPED TO THE APPROVAL OF THE DEPARTMENTAL REPRESENTATIVE.

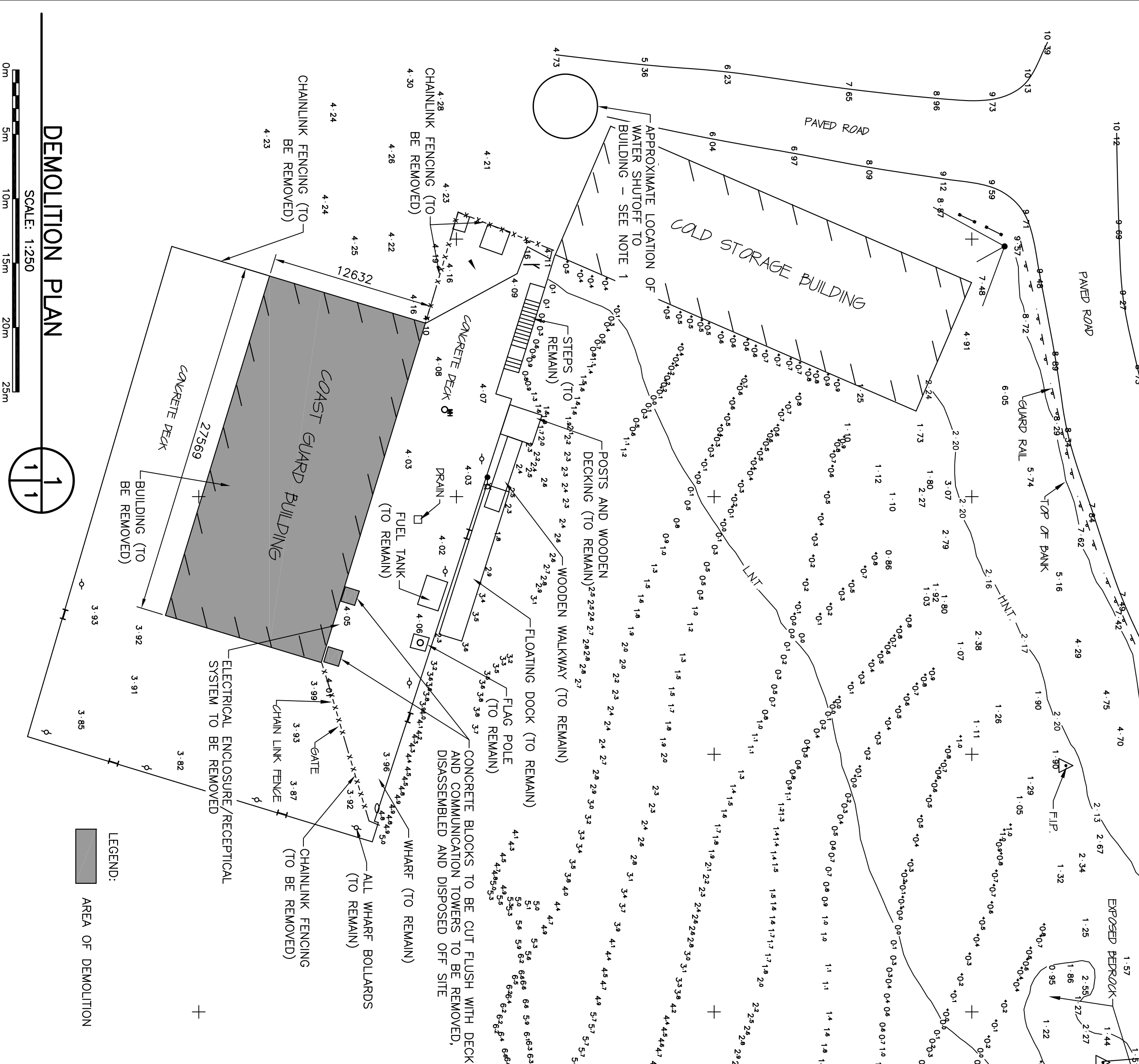

**DEMOLITION PLAN**  
 SCALE: 1:250

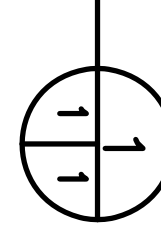

**NOTES**

**SURVEY PARTY CHIEF:** ERIC HARRIS  
**SURVEY PARTY:** ALANNA BROWN  
**DATE:** 08/20/16  
**SCALE:** 1:250  
**PROJECT NO.:** 01M30302000701  
**DRAWING NO.:** 112

**LEGEND**

- SYMBOLS**
- 1. LIGHT
  - 2. LIGHT FIXTURE
  - 3. LIGHT FIXTURE
  - 4. LIGHT FIXTURE
  - 5. LIGHT FIXTURE
  - 6. LIGHT FIXTURE
  - 7. LIGHT FIXTURE
  - 8. LIGHT FIXTURE
  - 9. LIGHT FIXTURE
  - 10. LIGHT FIXTURE
  - 11. LIGHT FIXTURE
  - 12. LIGHT FIXTURE
  - 13. LIGHT FIXTURE
  - 14. LIGHT FIXTURE
  - 15. LIGHT FIXTURE
  - 16. LIGHT FIXTURE
  - 17. LIGHT FIXTURE
  - 18. LIGHT FIXTURE
  - 19. LIGHT FIXTURE
  - 20. LIGHT FIXTURE
  - 21. LIGHT FIXTURE
  - 22. LIGHT FIXTURE
  - 23. LIGHT FIXTURE
  - 24. LIGHT FIXTURE
  - 25. LIGHT FIXTURE
  - 26. LIGHT FIXTURE
  - 27. LIGHT FIXTURE
  - 28. LIGHT FIXTURE
  - 29. LIGHT FIXTURE
  - 30. LIGHT FIXTURE
  - 31. LIGHT FIXTURE
  - 32. LIGHT FIXTURE
  - 33. LIGHT FIXTURE
  - 34. LIGHT FIXTURE
  - 35. LIGHT FIXTURE
  - 36. LIGHT FIXTURE
  - 37. LIGHT FIXTURE
  - 38. LIGHT FIXTURE
  - 39. LIGHT FIXTURE
  - 40. LIGHT FIXTURE
  - 41. LIGHT FIXTURE
  - 42. LIGHT FIXTURE
  - 43. LIGHT FIXTURE
  - 44. LIGHT FIXTURE
  - 45. LIGHT FIXTURE
  - 46. LIGHT FIXTURE
  - 47. LIGHT FIXTURE
  - 48. LIGHT FIXTURE
  - 49. LIGHT FIXTURE
  - 50. LIGHT FIXTURE
  - 51. LIGHT FIXTURE
  - 52. LIGHT FIXTURE
  - 53. LIGHT FIXTURE
  - 54. LIGHT FIXTURE
  - 55. LIGHT FIXTURE
  - 56. LIGHT FIXTURE
  - 57. LIGHT FIXTURE
  - 58. LIGHT FIXTURE
  - 59. LIGHT FIXTURE
  - 60. LIGHT FIXTURE
  - 61. LIGHT FIXTURE
  - 62. LIGHT FIXTURE
  - 63. LIGHT FIXTURE
  - 64. LIGHT FIXTURE
  - 65. LIGHT FIXTURE
  - 66. LIGHT FIXTURE
  - 67. LIGHT FIXTURE
  - 68. LIGHT FIXTURE
  - 69. LIGHT FIXTURE
  - 70. LIGHT FIXTURE
  - 71. LIGHT FIXTURE
  - 72. LIGHT FIXTURE
  - 73. LIGHT FIXTURE
  - 74. LIGHT FIXTURE
  - 75. LIGHT FIXTURE
  - 76. LIGHT FIXTURE
  - 77. LIGHT FIXTURE
  - 78. LIGHT FIXTURE
  - 79. LIGHT FIXTURE
  - 80. LIGHT FIXTURE
  - 81. LIGHT FIXTURE
  - 82. LIGHT FIXTURE
  - 83. LIGHT FIXTURE
  - 84. LIGHT FIXTURE
  - 85. LIGHT FIXTURE
  - 86. LIGHT FIXTURE
  - 87. LIGHT FIXTURE
  - 88. LIGHT FIXTURE
  - 89. LIGHT FIXTURE
  - 90. LIGHT FIXTURE
  - 91. LIGHT FIXTURE
  - 92. LIGHT FIXTURE
  - 93. LIGHT FIXTURE
  - 94. LIGHT FIXTURE
  - 95. LIGHT FIXTURE
  - 96. LIGHT FIXTURE
  - 97. LIGHT FIXTURE
  - 98. LIGHT FIXTURE
  - 99. LIGHT FIXTURE
  - 100. LIGHT FIXTURE

**NOTE:**

1. FOR BIDDING ASSUME 1m THICKNESS OF ROCK FILL WILL BE REQUIRED TO BRING THE FILL BENEATH THE SLAB ON GRADE TO THE ELEVATION OF THE WHARF DECK. TOP NEW ROCK FILL WITH 200mm CLASS 'B' SUB-BASE AND 150mm CLASS 'A' BASE.

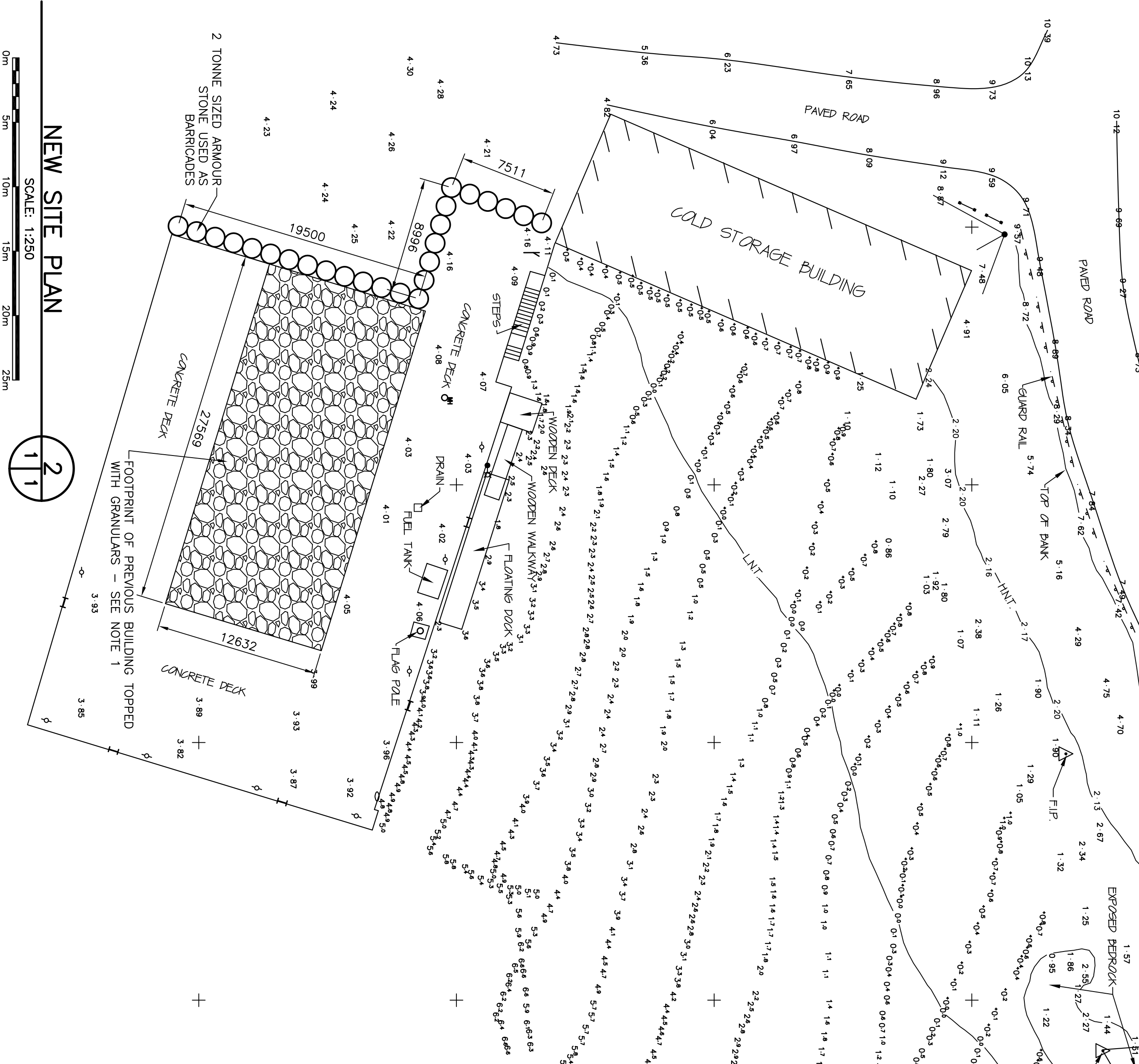

**NEW SITE PLAN**  
 SCALE: 1:250

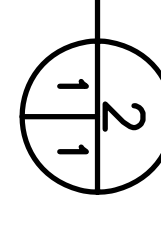

**STATE OF NEWFOUNDLAND**  
**REGISTRATION BOARD FOR PROFESSIONAL ENGINEERS**  
**REGISTERED PROFESSIONAL ENGINEER**  
**ERIC HARRIS**  
**NO. 1111**  
**PROVINCE OF NEWFOUNDLAND**  
**PERMIT HOLDER**  
**AM ENGINEERING INC.**  
**100 Water Street, St. John's, NL A1B 1X1**  
**100 Water Street, St. John's, NL A1B 1X1**  
**100 Water Street, St. John's, NL A1B 1X1**  
**100 Water Street, St. John's, NL A1B 1X1**

**Fisheries and Oceans**  
**Pêches et Océans**  
**Real Property, Safety & Security**  
**Biens immobiliers, protection et sécurité**

NO.	ISSUED FOR TENDER	DATE	BY	APPROVED
B	ISSUED FOR TENDER	10/10/16	P.H.	N.H.
A	ISSUED FOR REVIEW	08/20/16	P.H.	N.H.

**Project - Project**  
**DEMOLITION OF SAR BUILDING**  
**BURIN, NL**

**Drawing - Design**  
**DEMOLITION AND NEW SITE PLAN**

**Drawn - Designer** P.H.  
**Checked - Verifier** N.H.  
**Scale - As Shown**  
**Project no. - Project no.** 01M30302000701  
**Drawing no. - No. du dessin** 111  
**Sheet - Feuille** C1

PROVINCE OF NEWFOUNDLAND  
PERMIT HOLDER  
This Permit Allows  
APR ENGINEERING INC.

REGISTERED PROFESSIONAL ENGINEER  
MEL C. HUNT  
APPROVING AUTHORITY  
PROVINCE OF NEWFOUNDLAND

To practice Professional Engineering in Newfoundland and Labrador, 2015-2016 which is valid for the year 2014.

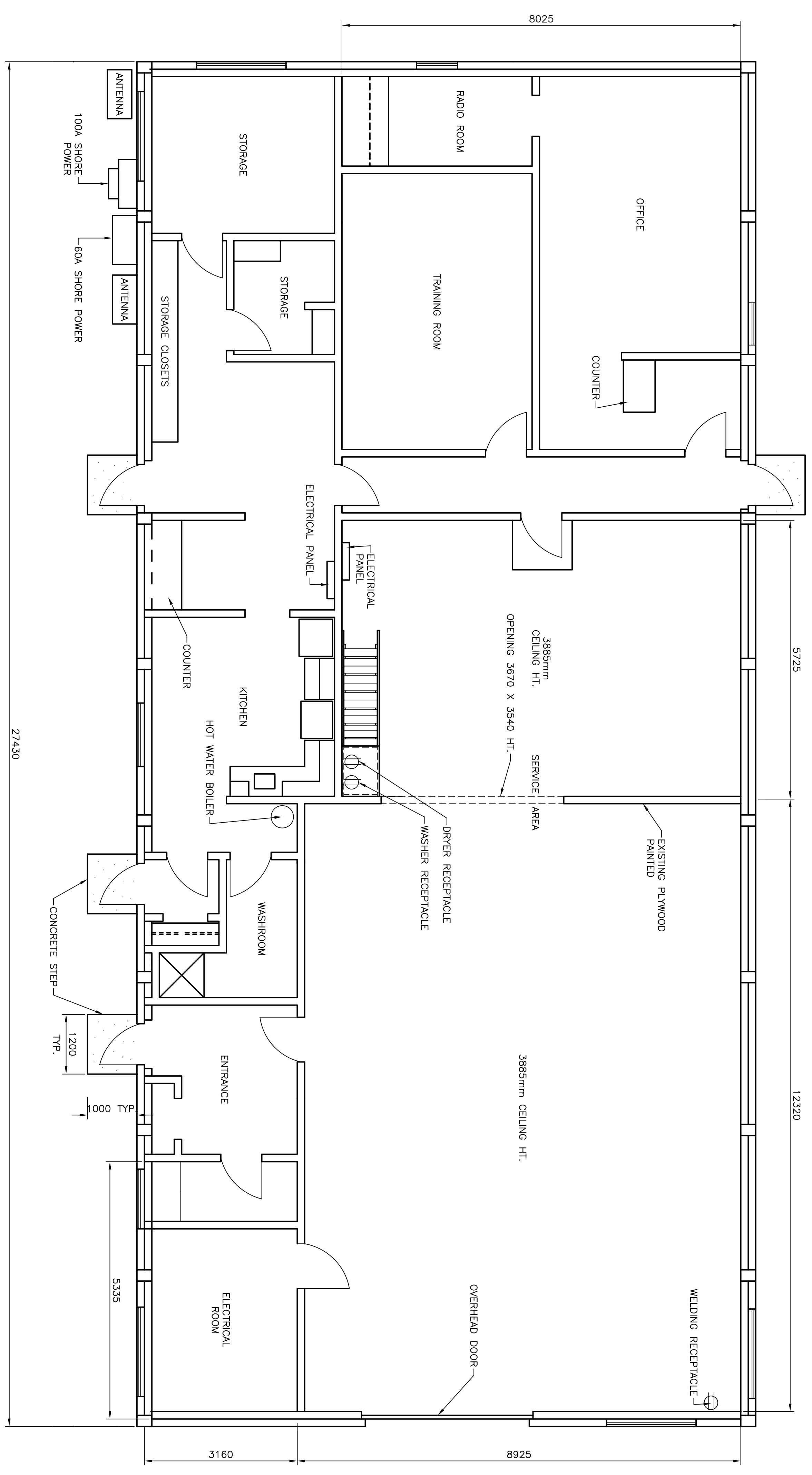
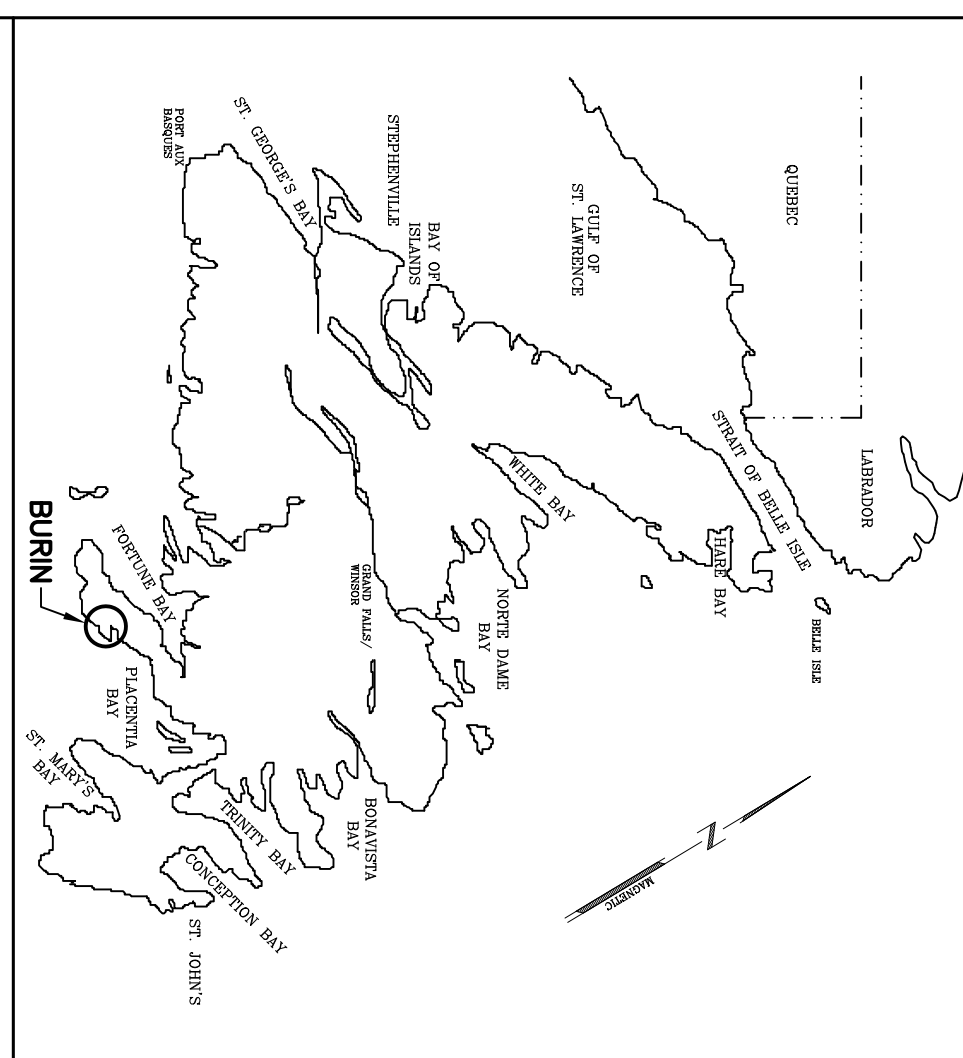

**FLOOR PLAN OF BUILDING TO BE REMOVED**  
SCALE : N.T.S.

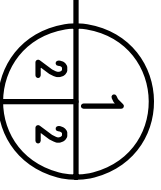

- NOTES:**
- FLOOR PLAN LAYOUT SHOWN FOR ILLUSTRATION PURPOSES. DIMENSIONS FROM ALL CRITICAL DIMENSIONS PRIOR TO DEMOLITION.
  - REFER TO SPECIFICATIONS FOR HAZARDOUS BUILDING MATERIALS TO BE REMOVED PRIOR TO BUILDING DEMOLITION.
  - ALL BUILDING MATERIALS AND INTERIOR COMPONENTS TO BE SALVAGED AND STORED AT THE DEPARTMENTAL REPRESENTATIVE'S PRE-TENDER SITE VISIT. REFER TO SPECIFICATION SECTION 01 10 10 FOR ITEMS TO BE SALVAGED AND TURNED OVER TO THE DEPARTMENTAL REPRESENTATIVE.
  - ANY STRIKE NOT SHOWN ON FLOOR PLAN.

no.	revision	date	by	approved
B	ISSUED FOR TENDER	10/10/16	P.H.	N.H.
A	ISSUED FOR REVIEW	08/20/16	P.H.	N.H.
no.	revision	date	by	approved

Project - projct  
 DEMOLITION OF SAR BUILDING  
 BURIN, NL

Drawing - dessin  
 FLOOR PLAN OF BUILDING TO BE REMOVED

drawn - dessiné	designed - dessiné par
date - date	checked - vérifié
OCTOBER 10, 2016	N.H.
scale - échelle	approved for tender - approuvé pour l'offre
AS SHOWN	
project no. - projct no.	drawing no. - no du dessin
F8979-165010	01M0302F00702
	sheet - feuille
	C2

REGISTERED PROFESSIONAL ENGINEER  
PROVINCE OF NEWFOUNDLAND  
MEL C HORN  
1010/1016  
1010/1016  
1010/1016

PROVINCE OF NEWFOUNDLAND  
PERMIT HOLDER  
This Permit Allows  
ANY ENGINEERING INC.  
To practice Professional Engineering  
in Newfoundland and Labrador  
which is valid for the year 2014

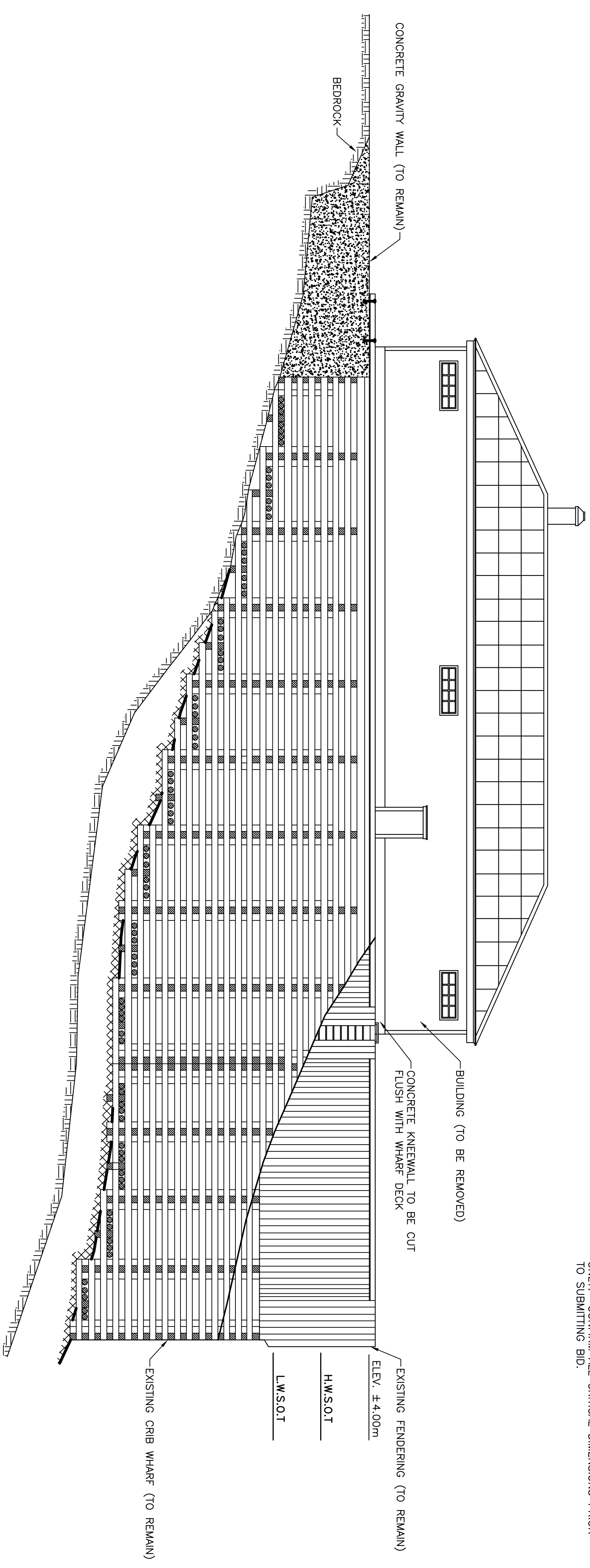
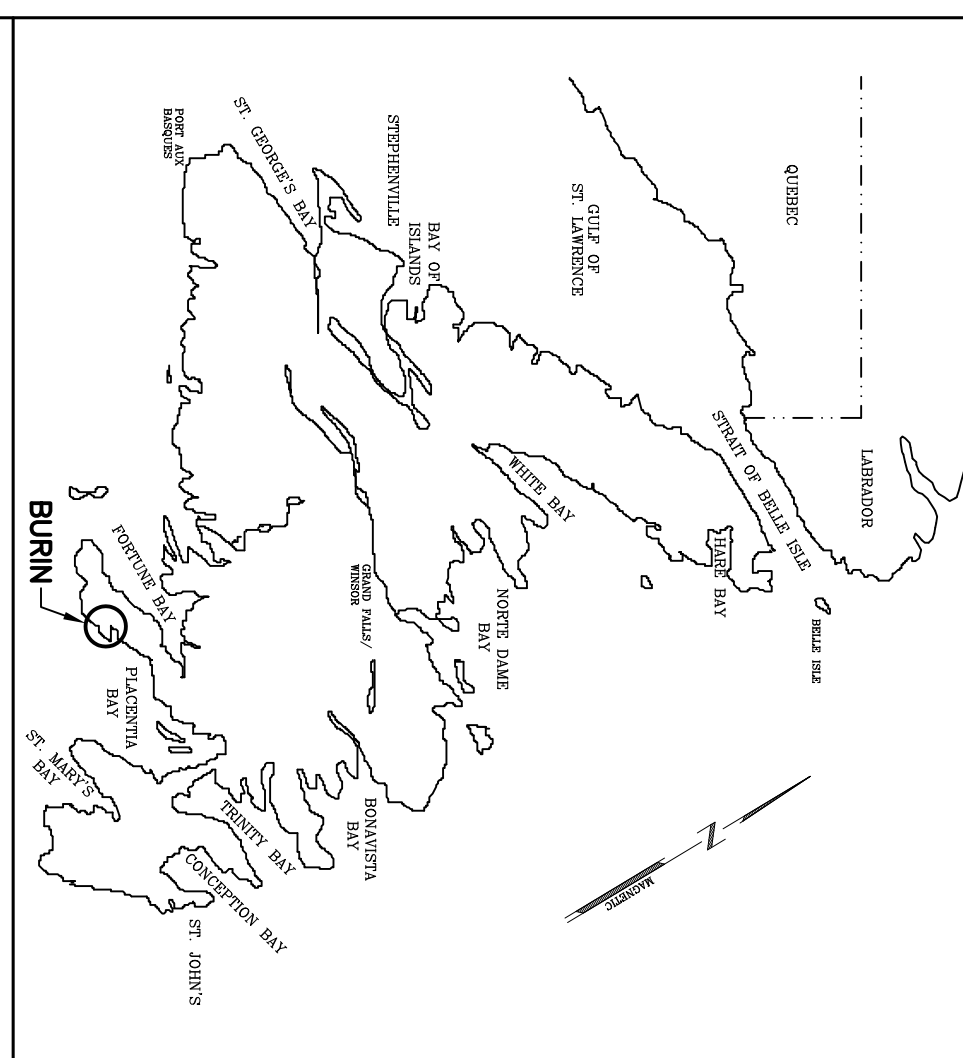

NORTH ELEVATION  
SCALE : N.T.S.

NOTE:  
1. ELEVATIONS SHOWN FOR ILLUSTRATION PURPOSES ONLY. CONFIRM ALL CRITICAL DIMENSIONS PRIOR TO SUBMITTING BID.

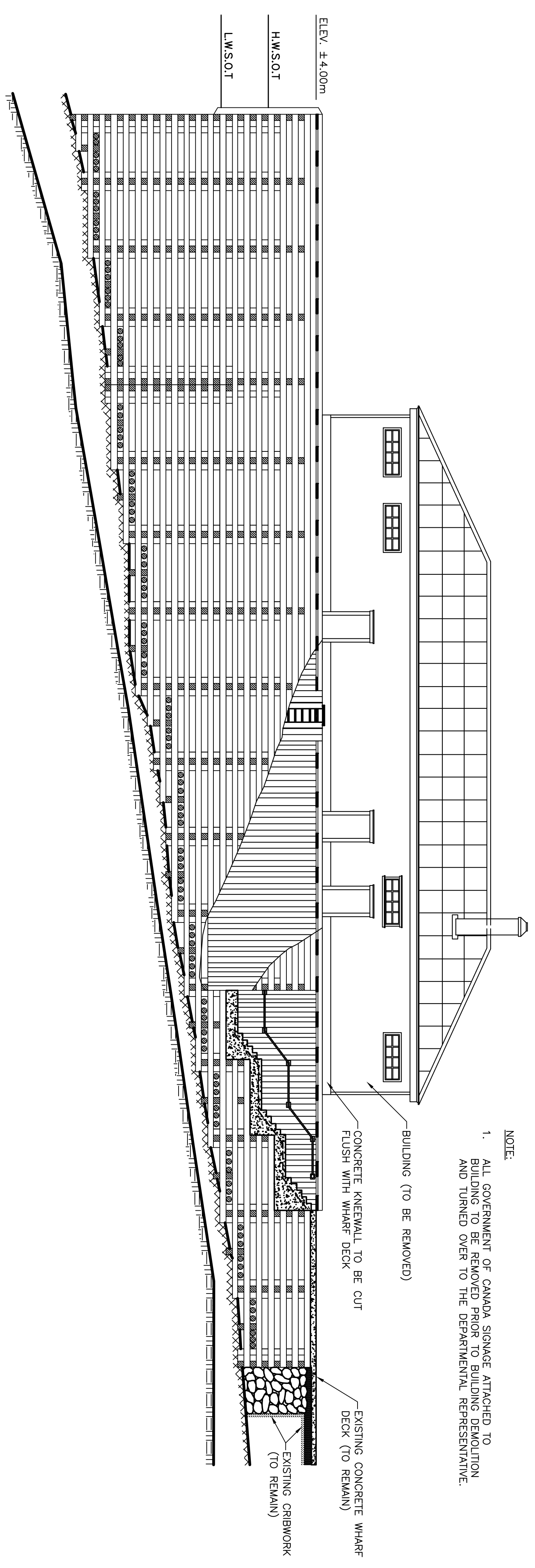

SOUTH ELEVATION  
SCALE : N.T.S.

NOTE:  
1. ALL GOVERNMENT OF CANADA SIGNAGE ATTACHED TO BUILDING TO BE REMOVED PRIOR TO BUILDING DEMOLITION AND TURNED OVER TO THE DEPARTMENTAL REPRESENTATIVE.

Project - projet		DEMOLITION OF SAR BUILDING	
Drawing - dessin		ELEVATIONS	
Project no. - projet no.		drawing no. - no du dessin	
165010		01M0302E00703	
sheet - feuille		C3	

drawn - dessiné	P.H.	designed - dessiné par	N.H.
date - date	OCTOBER 10, 2016	checked - vérifié	N.H.
scale - échelle	AS SHOWN	approved for tender - approuvé pour l'offre	
project no. - projet no.	165010	drawing no. - no du dessin	01M0302E00703

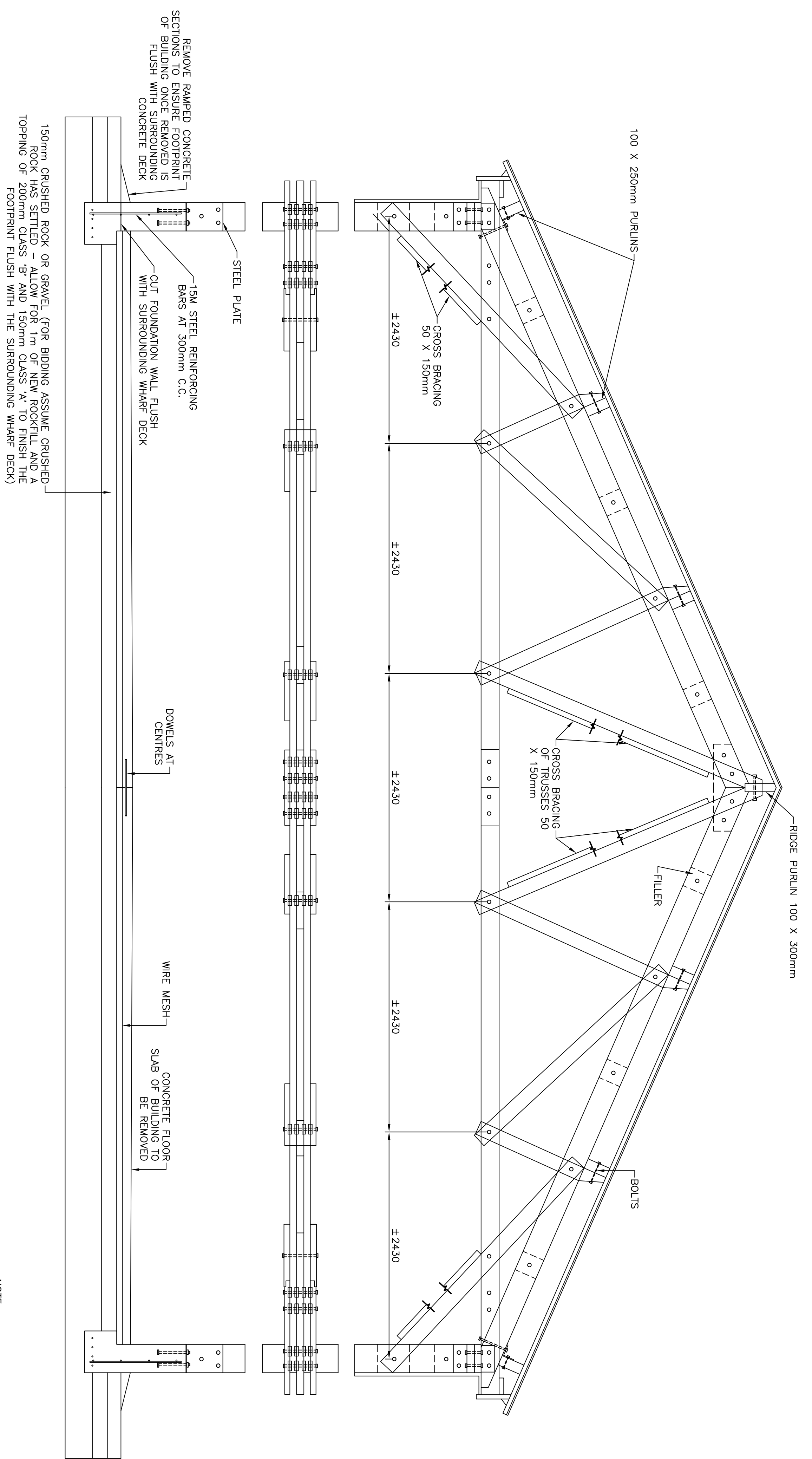
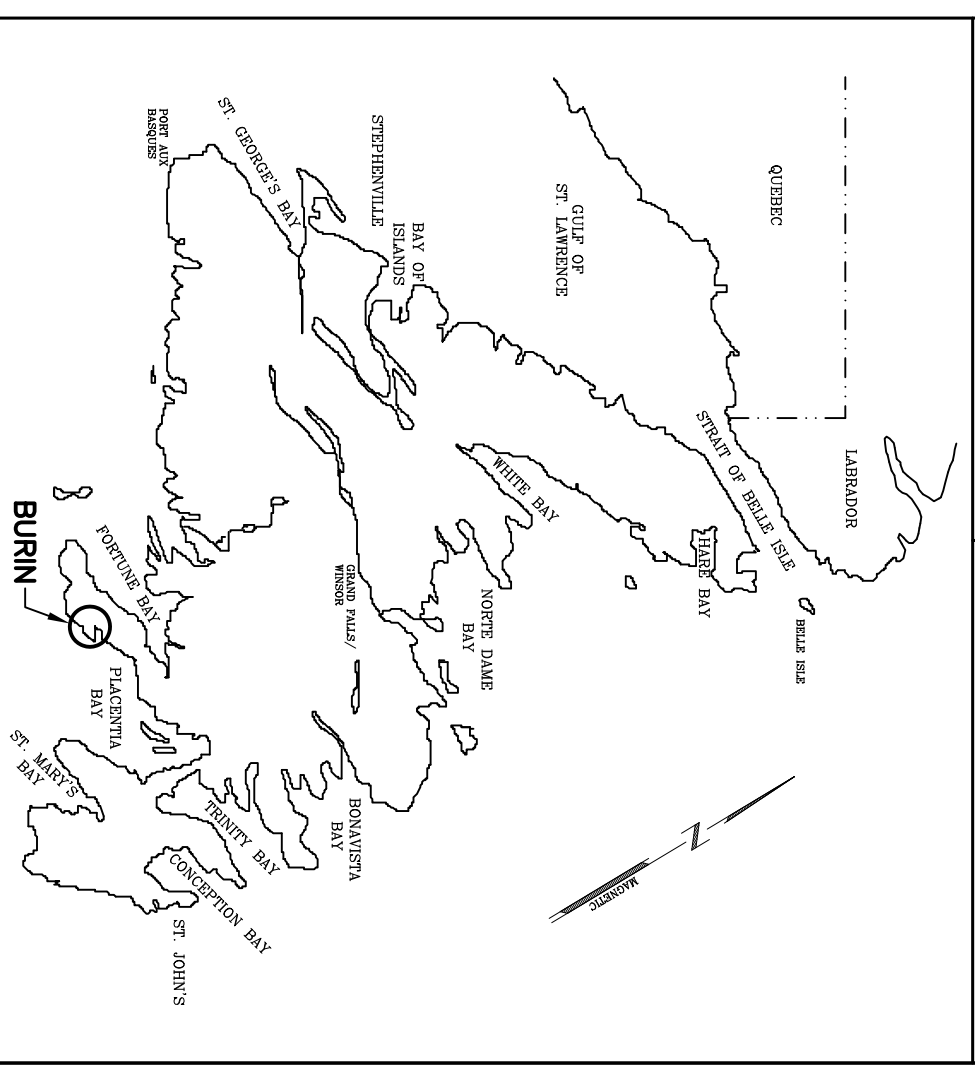
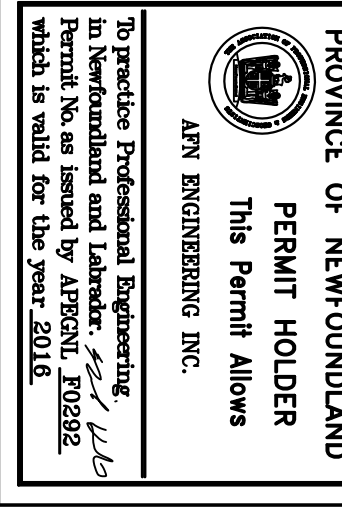

NOTE:  
1. SECTION SHOWN FOR ILLUSTRATION PURPOSES TO SUBMITTING BID.

TYPICAL DEMOLITION SECTION THROUGH BUILDING  
SCALE : N.T.S.

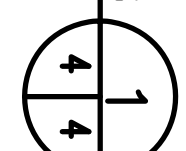

Project - project			
DEMOLITION OF SAR BUILDING BURIN, NL			
Drawing - design			
SECTION			
drawn - dessiné	P.H.	designed - dessiné par	N.H.
date - date	OCTOBER 10, 2016	checked - vérifié	N.H.
scale - échelle	AS SHOWN	approved for tender - approuvé pour l'offre	
project no. - projet no.		drawing no. - no du dessin	
169879-165010		01M302F00704	
		sheet - feuille	C4
B	ISSUED FOR TENDER	10/10/16	P.H. N.H.
A	ISSUED FOR REVIEW	08/30/16	P.H. N.H.
no.	revision	date	by approved
			by approved