

R. R. Rosin
 R. R. ROSIN
 PROFESSIONAL ENGINEER
 19/06/2017

Revision/Revision	Description/Description	Date/Date
2	ISSUED FOR TENDER	17/06/16
1	DRAFT FOR TENDER REVIEW	17/06/14

Client/client

KENT INSTITUTION

 4732 CEMETARY ROAD
 AGASSIZ, BC

Project title/Titre du projet
**AGASSIZ, BC
 4732 CEMETARY ROAD**

**KENT INSTITUTION
 SITE PAVEMENT
 IMPROVEMENTS**

Consultant Signature Only
 R. ROSIN
 Designed by/Concept par
 S. CLARK
 Drawn by/Dessiné par
 K. TORRY
 PWSSC Project Manager/Administrateur de Projets TPSGC
 J. DUJMOVIC
 Regional Manager, Architectural and Engineering Services
 Gestionnaire régionale, Services d'architectural et de génie, TPSGC

Drawing title/Titre du dessin

**KENT INSTITUTION
 COVER PAGE AND DRAWING INDEX**

Project No./No. du projet	Sheet/Feuille	Revision no./La Révision no.
R.082447.001	01 OF 4	2

KENT INSTITUTION SITE PAVEMENT IMPROVEMENTS

LIST OF DRAWINGS

COVER AND DRAWING INDEX	SHEET 01
KENT ACCESS ROAD - ASPHALT REHABILITATION PLAN	SHEET 02
KENT ACCESS ROAD - SECTIONS	SHEET 03
PARKING LOT - REPAIRS AND PAVING	SHEET 04

2017/Jun/16, 5:12pm, kerry, C:\projects\31505_CSC_Kent_Institution_Investigation\02_CADD\20_Drafting\20_Sheets\31505-Diveway-ShopPlan.dwg

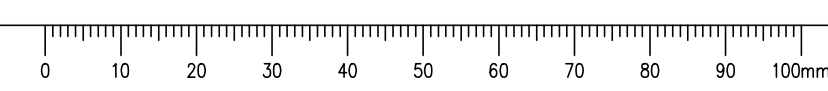

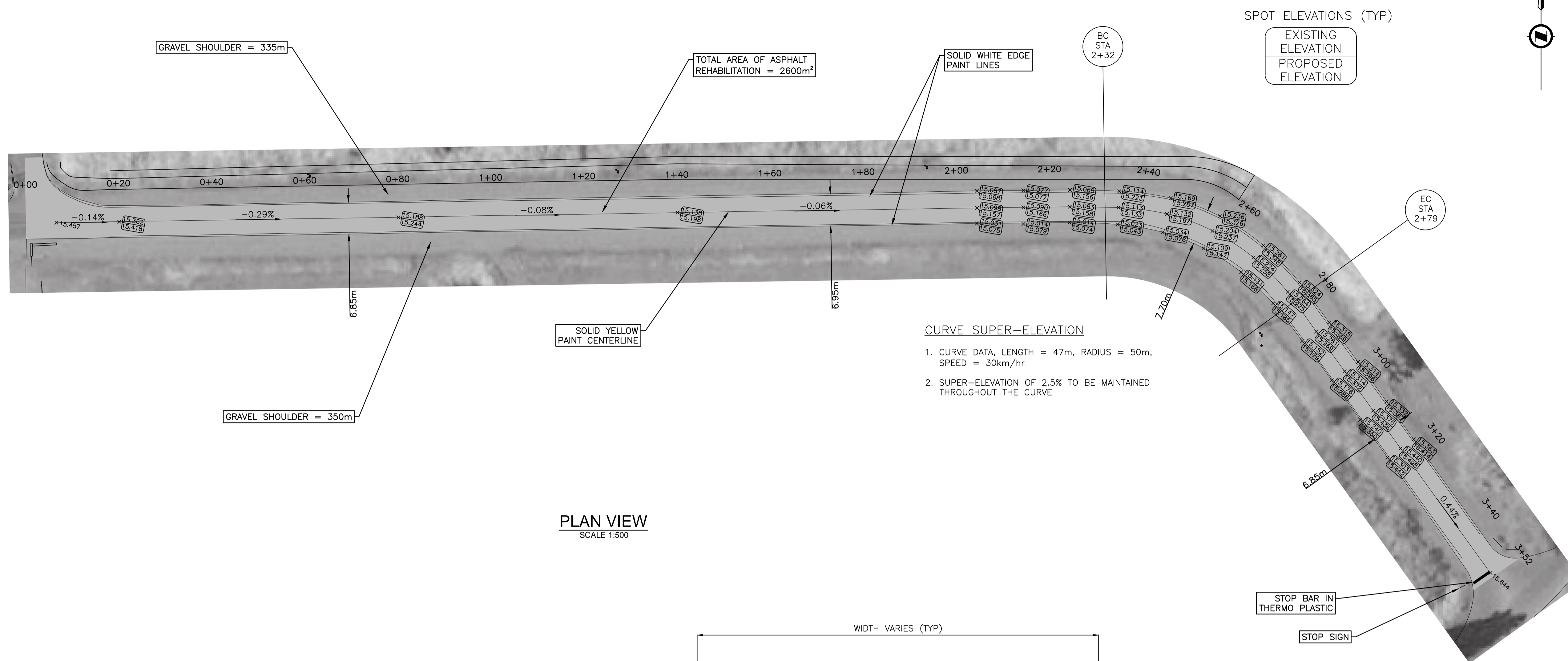

PLAN VIEW
SCALE 1:500

CURVE SUPER-ELEVATION

1. CURVE DATA, LENGTH = 47m, RADIUS = 50m, SPEED = 30km/hr
2. SUPER-ELEVATION OF 2.5% TO BE MAINTAINED THROUGHOUT THE CURVE

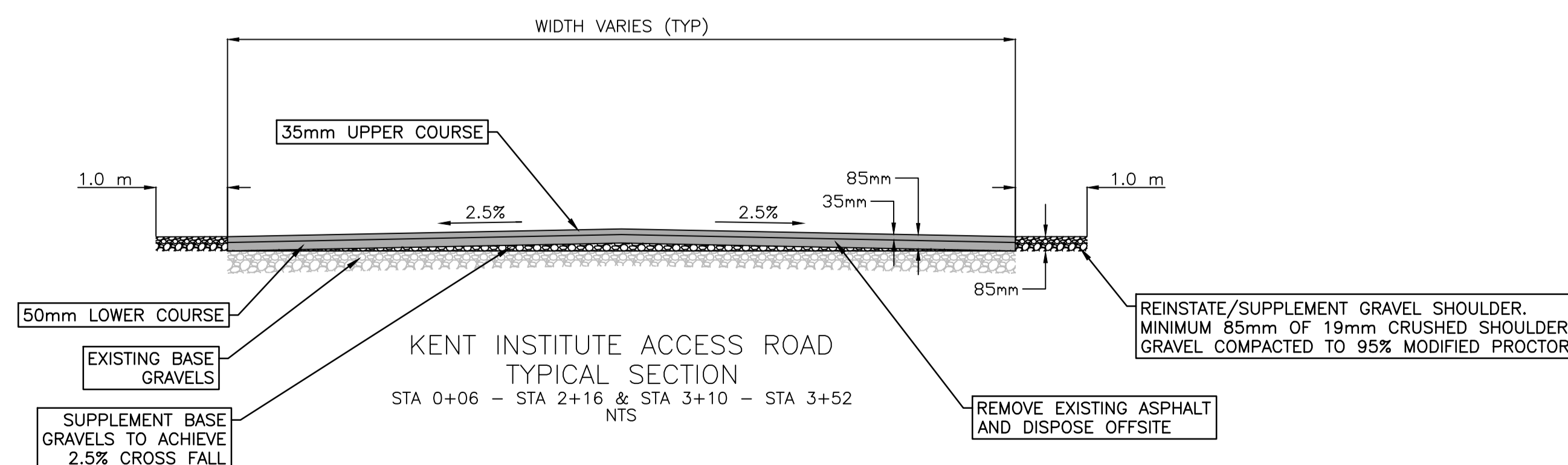
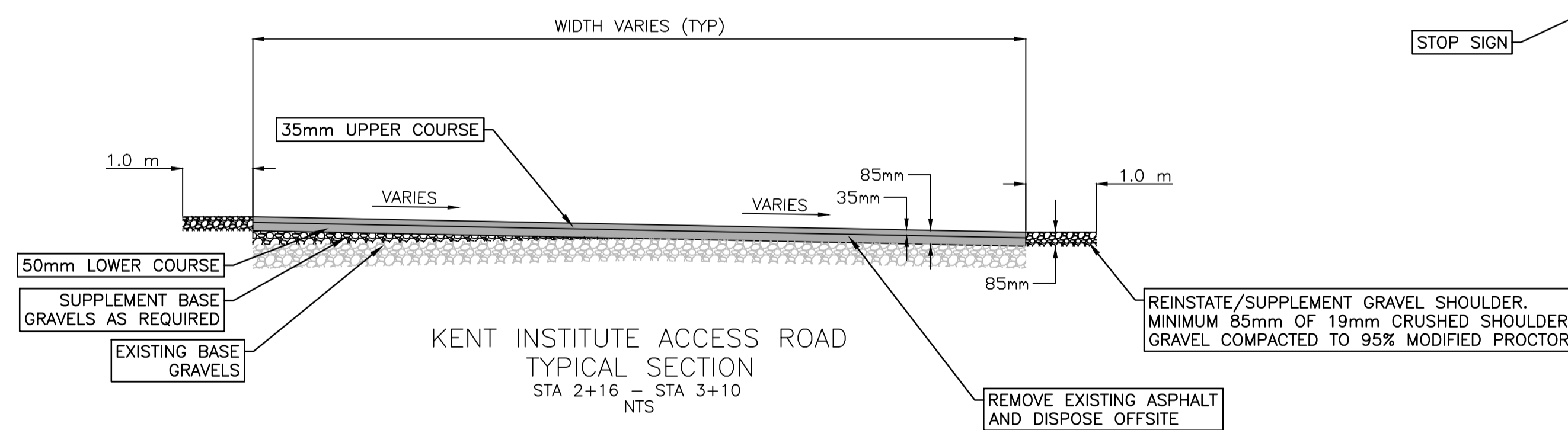

FULL DEPTH ASPHALT REMOVAL

1. LIMITS OF REMOVAL AREA TO BE DETERMINED BY CONTRACT ADMINISTRATOR, IN FIELD, PRIOR TO EXCAVATION.
2. ASPHALT REMOVAL IS FULL DEPTH TO BASE GRAVEL.
3. SUPPLEMENT EXISTING BASE GRAVELS WITH 19mm MINUS CRUSHED GRANULAR BASE MATERIAL AS DETERMINED IN THE FIELD BY THE CONTRACT ADMINISTRATOR, AND COMPACT TO 95% MODIFIED PROCTOR DENSITY.
4. PLACE (WITH PAVER) BASE LIFT OF NEW HOT MIX ASPHALT TO 50mm THICKNESS (USE MMCD STANDARD - LOWER COURSE #2 MIXTURE, COMPACTED TO 97% OF 75 BLOW MARSHALL.)
5. CLEAN AND TACK COAT ALL ASPHALT SURFACES INCLUDING JOINTS.
6. PLACE (WITH PAVER) TOP LIFT OF NEW HOT MIX ASPHALT TO 35mm THICKNESS (USE MMCD STANDARD - UPPER COURSE #2 MIXTURE, COMPACTED TO 97% OF 75 BLOW MARSHALL.)

Revision/Revision	Description/Description	Date/Date
2	ISSUED FOR TENDER	17/06/16
1	DRAFT FOR TENDER REVIEW	17/06/14

KENT INSTITUTION

4732 CEMETARY ROAD
AGASSIZ, BC

Project title/Titre du projet
AGASSIZ, BC
4732 CEMETARY ROAD

KENT INSTITUTION
SITE PAVEMENT
IMPROVEMENTS

Consultant Signature Only
R. ROSIN

Designed by/Concept par
S. CLARK

Drawn by/Dessiné par
K. TORRY

PWSC Project Manager/Administrateur de Projets TPSGC
J. DUJMOVIC

Regional Manager, Architectural and Engineering Services
Gestionnaire régionale, Services d'architectural et de génie, TPSGC

Drawing title/Titre du dessin

KENT INSTITUTION
ACCESS ROAD
ASPHALT REHABILITATION PLAN

Project No./No. du projet	Sheet/Feuille	Revision no./La Révision no.
R.082447.001	02 OF 4	2

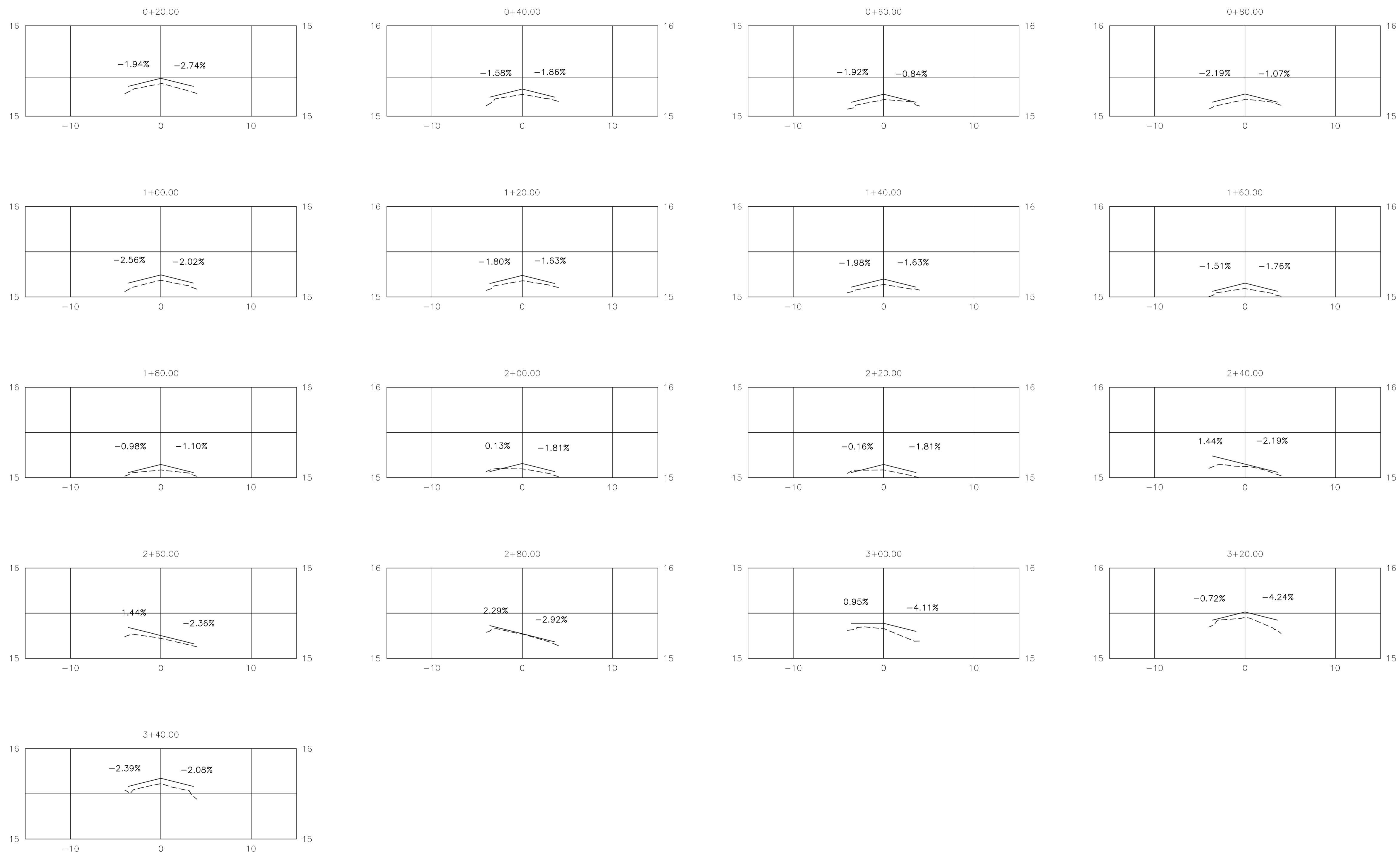

**KENT INSTITUTION ACCESS ROAD
CROSS SECTIONS**

HORIZONTAL SCALE 1:250
VERTICAL SCALE 1:25

NOTE:
GRADES SHOWN ARE FOR
EXISTING CROSS SECTIONS

R. R. ROSIN
PROFESSIONAL ENGINEER
19 2017

Revision/Revision	Description/Description	Date/Date
2	ISSUED FOR TENDER	17/06/16
1	DRAFT FOR TENDER REVIEW	17/06/14

KENT INSTITUTION
4732 CEMETARY ROAD
AGASSIZ, BC

Project title/Titre du projet
**AGASSIZ, BC
4732 CEMETARY ROAD**

**KENT INSTITUTION
SITE PAVEMENT
IMPROVEMENTS**

Consultant Signature Only
R. ROSIN
Designed by/Concept par
S. CLARK
Drawn by/Dessiné par
K. TORRY
PWSSC Project Manager/Administrateur de Projets TPSGC
J. DUJMOVIC
Regional Manager, Architectural and Engineering Services
Gestionnaire régionale, Services d'architecture et de génie, TPSGC

Drawing title/Titre du dessin
**KENT INSTITUTION
ACCESS ROAD
SECTIONS**

Project No./No. du projet R.082447.001	Sheet/Feuille 03 OF 4	Revision no./La Révision no. 2
--	------------------------------------	--

2017/Jun/16, 5:10pm kerry 02 H:\projects\31508 CSC Kent Institution Investigation\02_CADD\20_Drafting\201_Sheets\31508-Diveway-ShopPlan.dwg

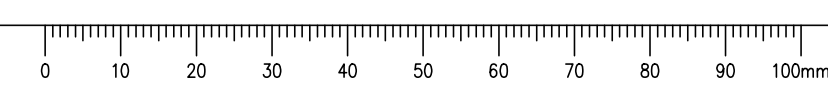

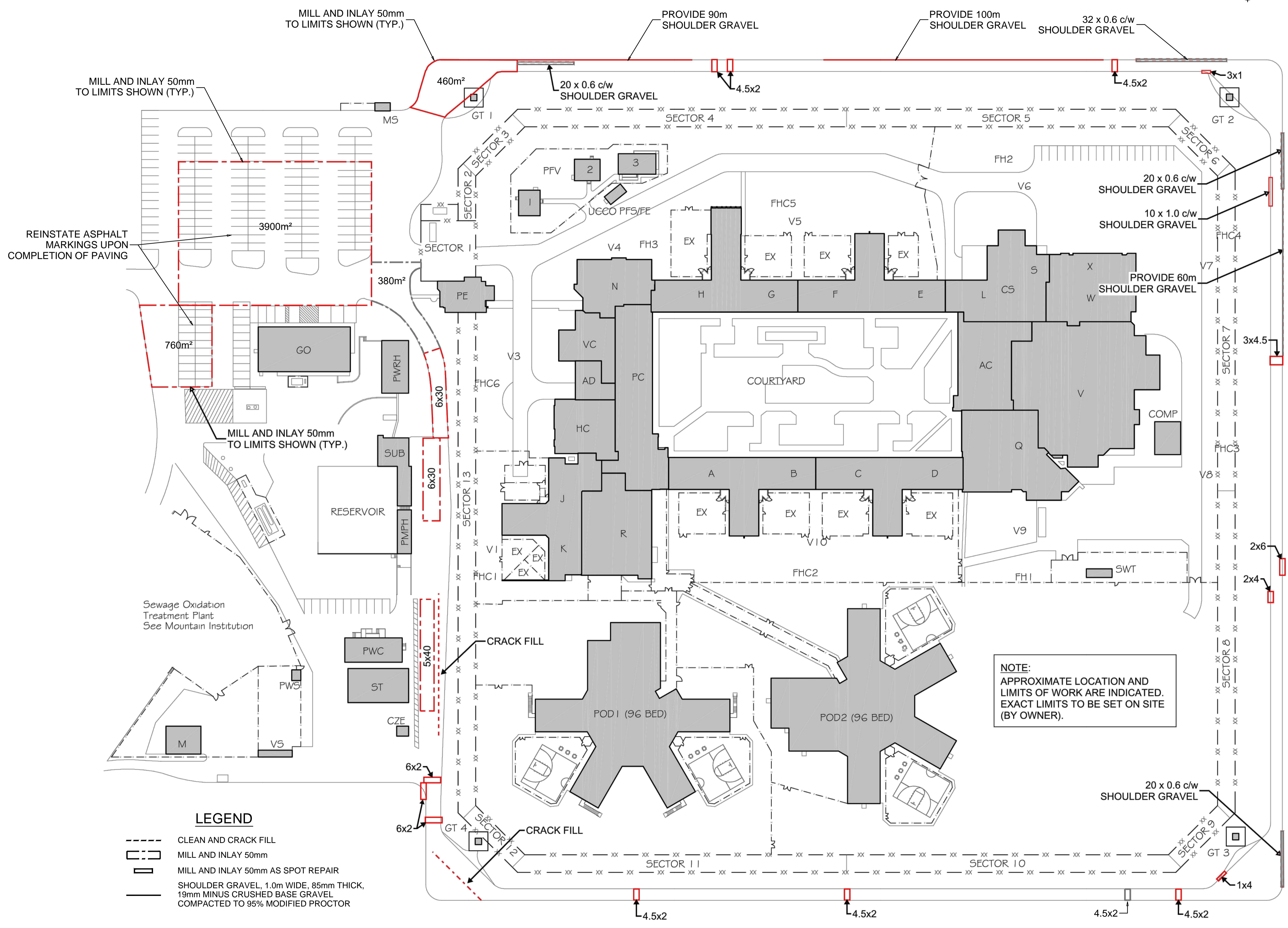
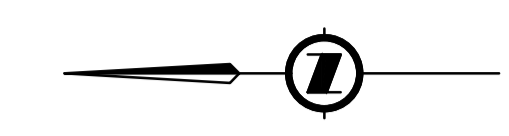

PLAN VIEW
SCALE 1:750

- LEGEND**
- CLEAN AND CRACK FILL
 - - - - - MILL AND INLAY 50mm
 - ▭ MILL AND INLAY 50mm AS SPOT REPAIR
 - ▬ SHOULDER GRAVEL, 1.0m WIDE, 85mm THICK, 19mm MINUS CRUSHED BASE GRAVEL COMPACTED TO 95% MODIFIED PROCTOR

Revision/	Description/Description	Date/Date
2	ISSUED FOR TENDER	17/06/16
1	DRAFT FOR TENDER REVIEW	17/06/14
	Client/client	



KENT INSTITUTION
4732 CEMETARY ROAD
AGASSIZ, BC

Project title/Titre du projet
AGASSIZ, BC
4732 CEMETARY ROAD

KENT INSTITUTION
SITE PAVEMENT
IMPROVEMENTS

Consultant Signature Only
R. ROSIN
Designed by/Concept par
S. CLARK
Drawn by/Dessiné par
K. TORRY
PWSSC Project Manager/Administrateur de Projets TPSGC
J. DUJMOVIC
Regional Manager, Architectural and Engineering Services
Gestionnaire régionale, Services d'architecture et de génie, TPSGC
Drawing title/Titre du dessin

KENT INSTITUTION
PARKING LOT
REPAIRS AND PAVING

Project No./No. du projet R.082447.001	Sheet/Feuille 04 OF 4	Revision no./La Révision no. 2
--	------------------------------------	--

2017/Jun/16, 5:10pm kerry 03 H:\projects\31508 CSC Kent Institution Investigation\02_040\20_Drafting\201_Sheet\31508-Diveway-ShopPlan.dwg

