

### **ADDENDUM NO. 03**

Photographs, Drawings, Detail Sheets and Specification Sections issued with this Addendum:

#### **Photographs Issued:**

Photographs No. 1 to 18 dated 2017-08-08 attached showing existing conditions.

#### **Architectural Drawing Revisions:**

- 1.1 Drawings A105 & A109: Provide soap dispenser and waste receptacle as specified in Washroom B-04. Locations to be determined on site.

#### **Specification Revisions:**

- 1.2 Section 06 41 00 Architectural Wood Casework Refer to paragraph 2.2.4.1 Revise to read as follows:

- .1 Colours: Allow for two colours selected by Departmental Representative from full range of manufacturer's lines.

- 1.3 Section 07 27 10 Air/Vapour Barriers Refer to paragraph 2.2.2.1 Revise to read as follows:

- .1 Acceptable Products: Bakor Blueskin SA, Carlisle CCW-705, IKO Aquabarrier AVB, Soprema Sopraseal Stick 1100T, W.R. Grace Perm-A-Barrier, W.R. Meadows Air-Shield.

#### **Mechanical Drawing Revisions**

- 1.4 M2.4 Main Floor – Mechanical Renovation Plan:

- a. Supply grille in Interview Room 1:11 to be balanced to 40L/s.  
b. Supply grille in Monitor Room 1:09 to be balanced to 50L/s.  
c. Supply grille in General Office Corridor to be balanced to 59L/s.

#### **Electrical Drawing Revisions**

- 1.5 EP2.1 Basement Floor - Power Plan:

- a. Provide new secure telephone in new interview room. New phone shall be Guardian Telecom CIT-40 with Norstar Module ATA2. ATA2 module to be installed in telephone room. Provide rough in for phone outlet complete with 4" x 4" box and conduit to accessible ceiling space. Secure phone shall be wall mounted complete with securely fastened 350mm x 200mm x 19mm G1S prefinished plywood backing with PVC edges. Confirm mounting height and exact location with NCO on site. Mount and install phone as per manufacturer's instructions.

- b. Apply keynote below to blank keynote for door hold open devices:

WIRE AND CONNECT DOOR HOLD-OPEN DEVICE. WIRE AND CONNECT TO FIRE ALARM SYSTEM. PROVIDE NEW SMOKE DETECTORS WITHIN 1.5 M OF DOOR ON BOTH SIDES. HOLD-OPEN SHALL RELEASE ON FIRE ALARM. PROVIDE RE-VERIFICATION OF FIRE ALARM SYSTEM FOR ALL NEW AND RELOCATED DEVICES.

**END OF ADDENDUM NO. 03**

---

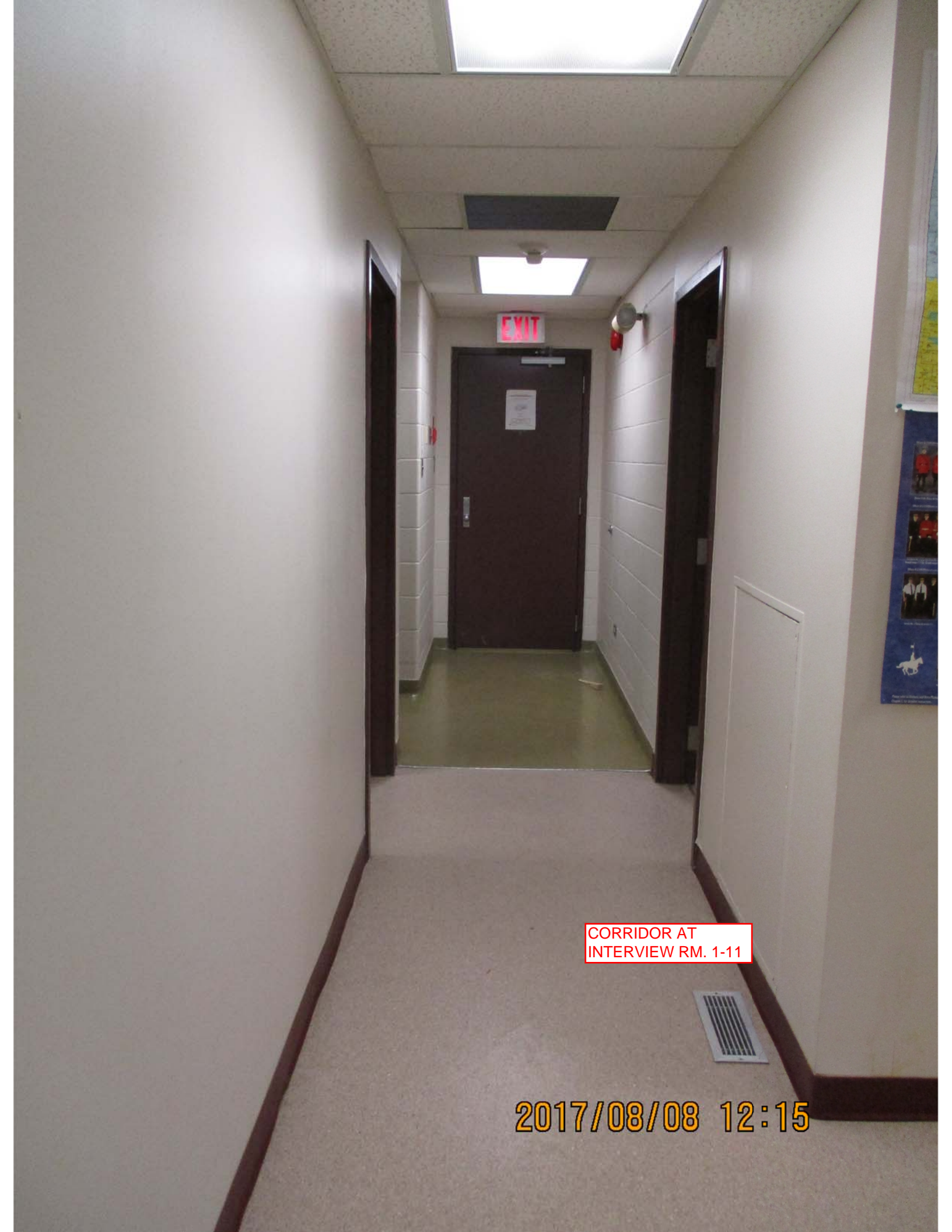

CORRIDOR AT  
INTERVIEW RM. 1-11

2017/08/08 12:15

A.C. LINE  
CIRCUIT  
BREAKER

<input type="checkbox"/>	SIGNAL SILENCE	<input type="checkbox"/>	A.C. ON	<input type="checkbox"/>	Garage	<input type="checkbox"/>	DISC. 1
<input type="checkbox"/>	FIRE DRILL	<input type="checkbox"/>	COMMON ALARM	<input type="checkbox"/>	Cell 2	<input type="checkbox"/>	DISC. 2
<input type="checkbox"/>	AUXILIARY DISCONNECT	<input type="checkbox"/>	COMMON SUPERVISORY	<input type="checkbox"/>	Cell 1	<input type="checkbox"/>	DISC. 3
<input type="checkbox"/>	SYSTEM RESET	<input type="checkbox"/>	COMMON TROUBLE	<input type="checkbox"/>	Main Floor	<input type="checkbox"/>	DISC. 4
<input type="checkbox"/>	BUZZER SILENCE	<input type="checkbox"/>	BATTERY TROUBLE	<input type="checkbox"/>	SIG. ZONE 1 TROUBLE	<input type="checkbox"/>	
<input type="checkbox"/>	LAMP TEST	<input type="checkbox"/>	GROUND FAULT	<input type="checkbox"/>	SIG. ZONE 2 TROUBLE	<input type="checkbox"/>	
		<input type="checkbox"/>	REMOTE TROUBLE	<input type="checkbox"/>		<input type="checkbox"/>	
		<input type="checkbox"/>	TEST	<input type="checkbox"/>		<input type="checkbox"/>	

<input type="checkbox"/>	Exhibit Rooms	<input type="checkbox"/>	DISC. 5
<input type="checkbox"/>	Basement Crawlspce	<input type="checkbox"/>	DISC. 6
<input type="checkbox"/>	Offices AHU	<input type="checkbox"/>	DISC. 7
<input type="checkbox"/>	Cells AHU	<input type="checkbox"/>	DISC. 8
<input type="checkbox"/>	SIG. ZONE 3 TROUBLE	<input type="checkbox"/>	
<input type="checkbox"/>	SIG. ZONE 4 TROUBLE	<input type="checkbox"/>	

UL LISTED/INNOVOLUBLE SIGNAL SYSTEM CONTROL UNIT - FIRE ALARM PANNEAU DE CONTROLE ALARME D'INCENDIE (SEE FIG. 4.0-1342) MIRCOM TECHNOLOGIES LTD. VAUGHAN, ONTARIO, CANADA SERIAL NO. 27915

FIRE ALARM IN VESTIBULE 1-01

2017/08/08 12:14

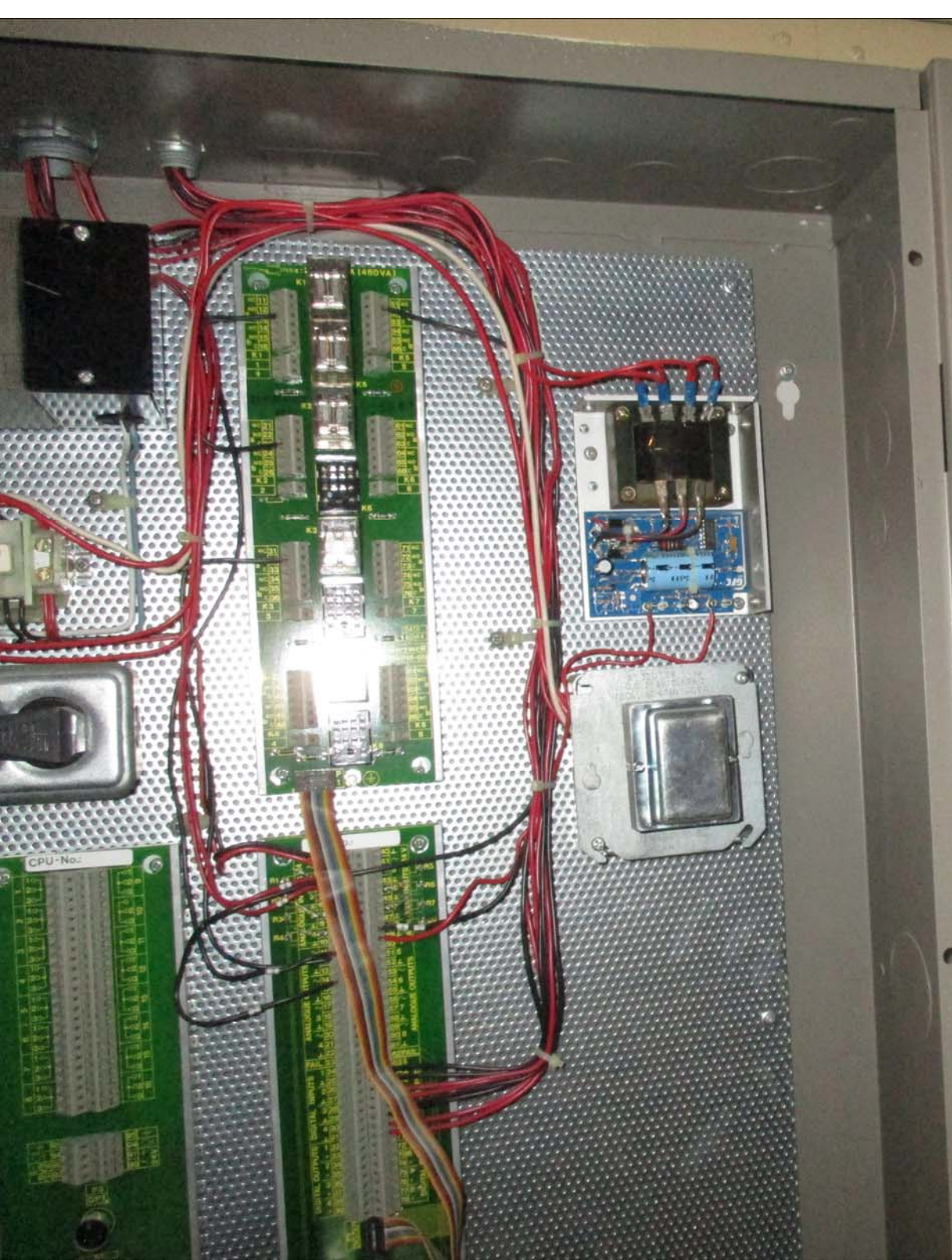

FURNACE CONTROL

2017/08/08 12:17

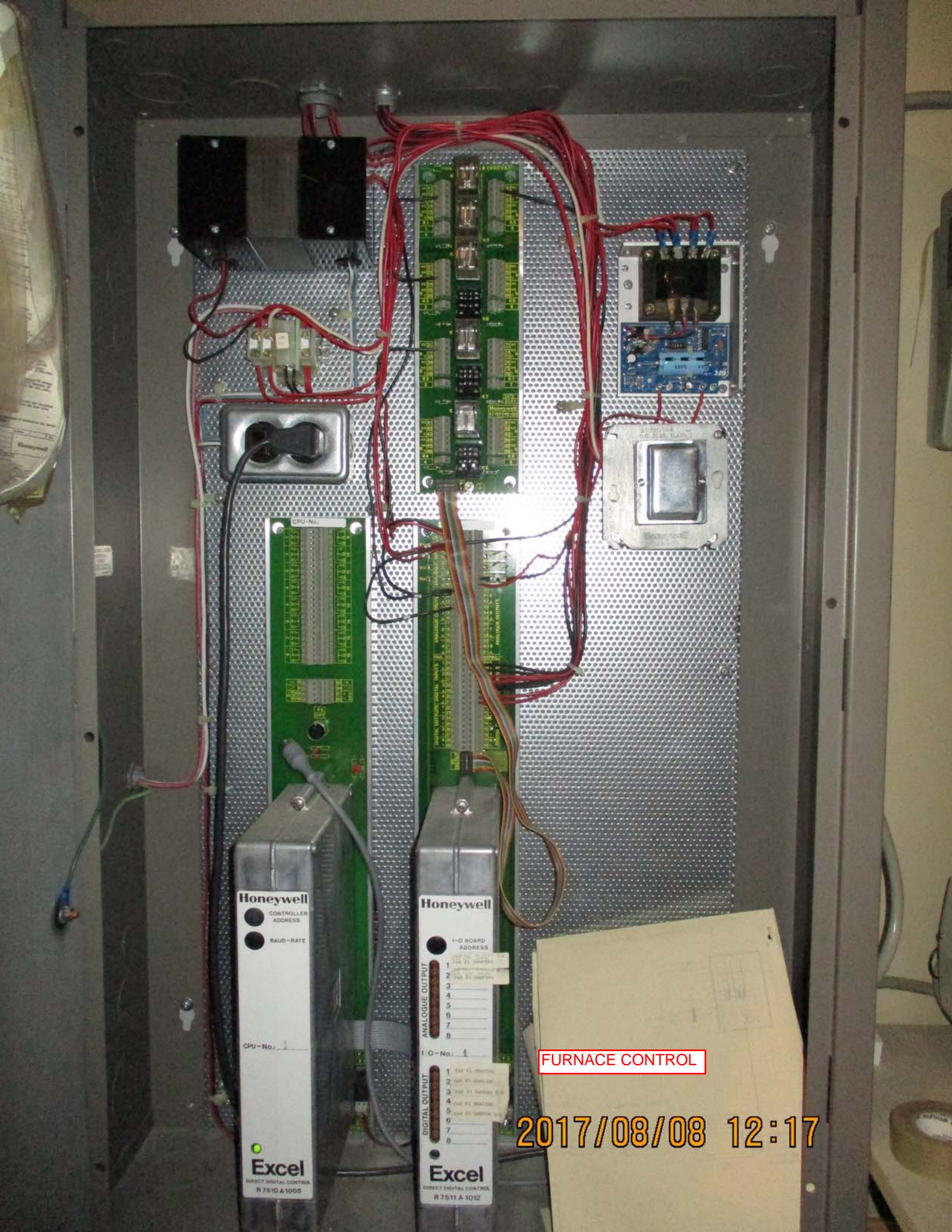

**Honeywell**  
CONTROLLER ADDRESS  
BAUD-RATE  
CPU-No.  
**Excel**  
DIRECT DIGITAL CONTROL  
R7510A1005

**Honeywell**  
I-O BOARD ADDRESS  
ANALOGUE OUTPUT  
DIGITAL OUTPUT  
I/O-No. 1  
**Excel**  
DIRECT DIGITAL CONTROL  
R7511A1012

**FURNACE CONTROL**

2017/08/08 12:17



MECHANICAL RM  
B-01

2017/08/08 12:16



MECHANICAL RM  
B-01

2017/08/08 12:16





PLUMBING TO BE  
REMOVED IN  
INTERVIEW RM. 1-11

2017/08/08 12:23



SUMP PIT

2017/08/08 12:34



BASEMENT  
MECHANICAL ROOM  
B-01

2017/08/08 12:16

LOCATION OF NEW  
BASEMENT  
WASHROOM

2017/08/08 12:18



SECURITY SCREEN  
FROM VESTIBULE  
1-01

2017/08/08 12:13



EXIT



SECURITY SCREEN  
FROM PUBLIC  
RECEPTION 1-02

2017/08/08 12:12



English  
Français

Avez-vous servi  
les Forces armées  
canadiennes ?  
Contactez l'Agence Comba  
1-866-522-2022  
1-888-228-3877

Have you served  
the Canadian  
Forces or R  
Contact Veterans Aff  
1-866-522-2122  
1-888-228-3877

SECURITY SCREEN  
FROM VESTIBULE  
1-01

2017/08/08 12:13



DATA PANELS

2017/08/08 12:18





# PANEL B

FIRE ALARM

ABB  
SBERAU  
FORMER

1	2
3	4
5	6
7	8
9	10
11	12
13	14
15	16
17	18
19	20
21	22
23	24
25	26
27	28
29	30
31	32
33	34
35	36
37	38
39	40
41	42

Handwritten notes on a piece of paper taped to the panel door.



CONTACTER

PANEL B

2017/08/08 12:17

ABB  
SBERAU  
FORMER

**C D P PANEL**

**CONDENSER I**

OFFICE COND. ACCU-I

**PANEL A**

OFFICE FURNACE F-1

**GENERAL CONDENSER**

**PANEL B**

CELL FURNACE F-2

**PANEL CDP**

**2017/08/08 12:17**



OFF  
**MAIN BREAKER**  
400 AMP 120/240 VOLT

**C T CABINET**

**CONDENSER I**

**PANEL A**

**C D P PANEL**

**PANEL B**

**PANELS JPG**

**2017/08/08 12:16**