

Project :	Restoration of the Blanchette ensemble House, barn and hangar Forillon National Park	Date : 2017.08.16 (AAAA.MM.JJ) File STGM : Q-1679 File JBCA: 2016-193-2 File Tetrattech : 32308TTC File Parcs Canada : 1413-4 Addenda no. : ADD-A01
Owner :	Canada Parks	

This addendum is an integral part contractual documents for the project quoted here above. It aims at modifying, correcting or completing the contractual documents. All other conditions remain unchanged. All the additional costs caused by this addendum must be included in the submission of the general contractor.

Addenda content :

IMPACT OF THE ADDENDA-A01 ON THE SPECIFICATIONS

- **Section 01 00 10, 1.4 Additional general Requirements**
- The date of the end of the works passes from June 15th, 2018 till July 20th, 2018

- **Section 01 21 00 Allowances**
- In the header: replace the no of section " 00 21 00 " by " 01 21 00 "
- At point 1.5, replace the title of this section " Description of the parts of the work in allowance (see voucher) " by " **Description of the parts of the work in unit price and in allowance (see voucher) "**
- At point 1.5, HOUSE BLANCHETTE, .1 to .5, replace "Allowance" by "**Unit price**"
- At point 1.5, HOUSE BLANCHETTE.add an **allowance 6 : replacement of existing grates in the ground floor by cast iron grates, model to determine: \$1 000 and INCLUDE this amount in the post 6.1 on the VOUCHER.**
- At 1.5, BARN BLANCHETTE.1 .4 and .7, replace "Allowance " by "**Unit price**"
- At 1.5, SHED BLANCHETTE, 1 to 3, replace "Allowance " by "**Unit price**"

- **Section 01 29 00 Payment**
- Addition of the section

- **Section 01 29 83 Payment – Services of test laboratory**
- In the header: replace the section number " 00 29 83 " by " **01 29 83 "**

- **Section 06 10 00 Carpentry**
- At point 1.1.4.1 .4, replace "Allowance " by "**Unit price**"
- At point 1.1.4, add the point .5" allowance 6: **replacement of existing grates in the ground floor by cast iron grates, model to determine: \$1 000**

IMPACT OF THE ADDENDA-A01 ON THE ARCHITECTURE DRAWINGS**BLANCHETTE HOUSE****- Issue of the English version of the drawings (12 pages)**

Unless otherwise specified, the information below applies to the French and English versions.

- **Modification of drawing A01**
- New note added on the existing retaining wall related to civil engineer sheetset, see drawing 1 as attachment.

- **Modification of a specific note on drawings A10-A11-A12-A20-A21-A30**
- Replace note P1 by : « EXISTING GRATE TO BE REPLACED. PROVIDE AND INSTALL NEW CAST IRON GRATE. »

- **Modification of drawings A20 and A21**
- Positioning of the new galvanized steel ventilation grate, see drawings 2 and 3 as attachment.

- **Modification of drawing A50**
- Add note 2 : « WHEN REPLACE HEAD MOLDING IS NEEDED, REPLACE EXISTING FLASHING BY A GALVANIZED STEEL FLASHING TO MATCH EXISTING. »

BLANCHETTE BARN

Unless otherwise specified, the information below applies to the French and English versions.

- **Modification of drawing A01**
- New note added on the existing retaining wall related to civil engineer sheetset, see drawing 1 as attachment.

- **Modification of drawings A10 and A30**
- Cancellation of note S2 on drawings and in the legend
- In the French version only, correction of the note M5: replace "ENELVER" by "ENLEVER"

- **Modification of drawing A10**
- Addition of a wooden column: see drawing 4 as attachment

- **Modification of drawing A42, details 1,3 and 5**
- In the French version only, replace the note in English « GAUGE AND OVERLAP AS PER EXISTING » by the note in French « PUREAU TEL QUE ORIGINEL ».

BLANCHETTE HANGAR

- **Issue of the English version of the drawings (8 pages)**
- **Modification of drawing A01**
- New note added on the existing retaining wall related to civil engineer sheetset, see drawing 1 as attachment.



END OF ADDENDA

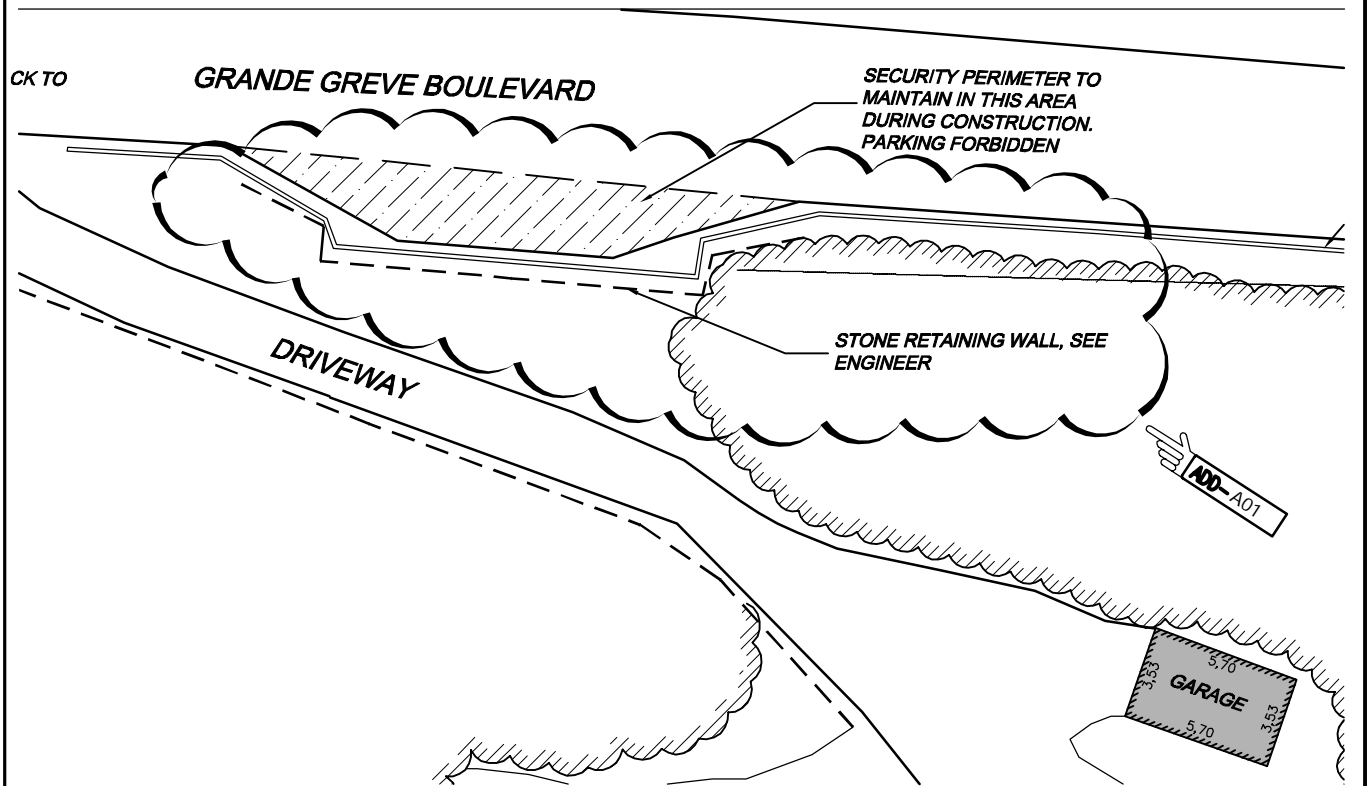
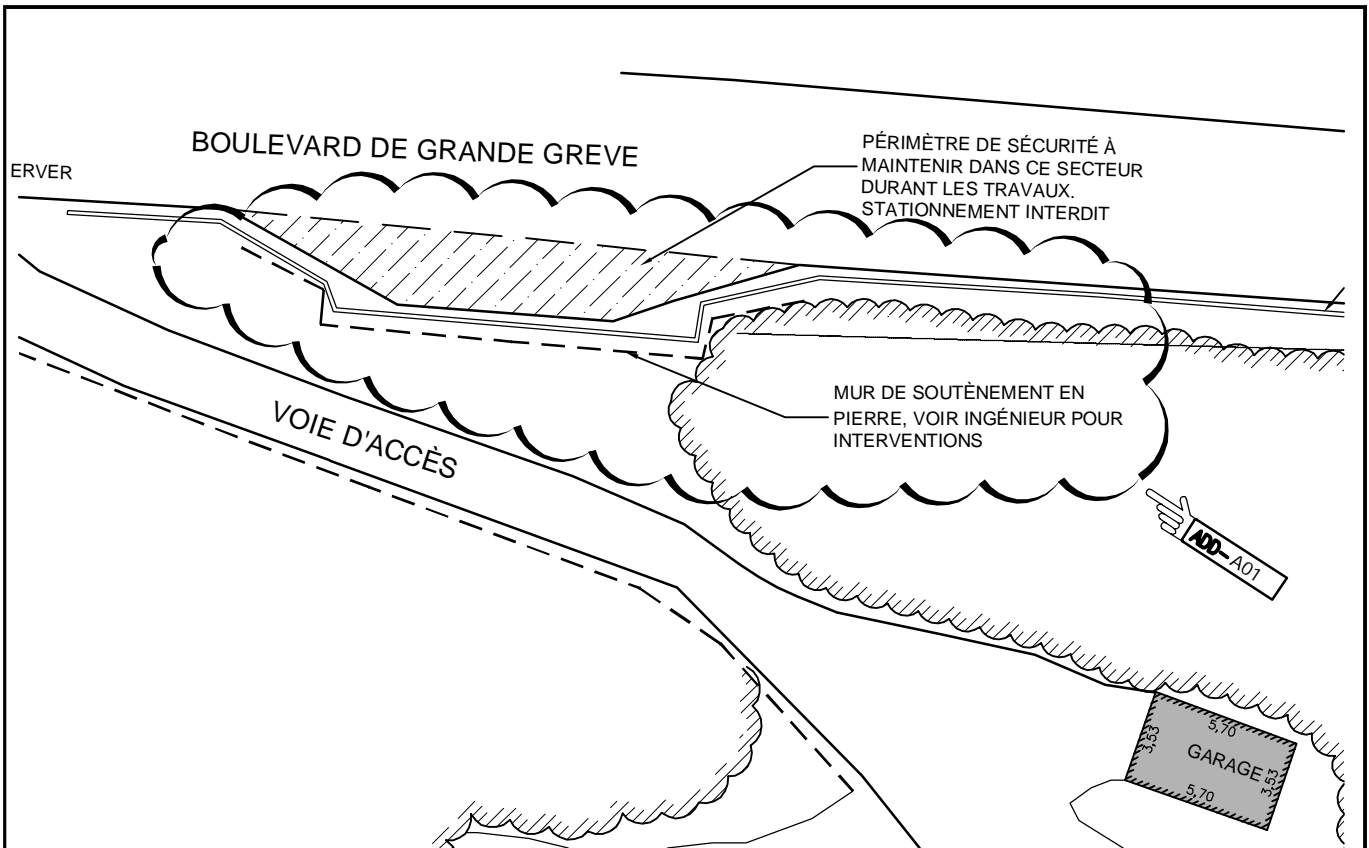

<p>2016-193-2</p> <p>Q-1679</p>	<p>32308TTC</p>	Projet / Project :	No. de projet / Project no. :
		PARCS CANADA / PARKS CANADA RÉFECTION DE LA MAISON / RESTORATION OF THE HOUSE ENSEMBLE BLANCHETTE / BLANCHETTE ENSEMBLE	1413-4
		Croquis pour / Sketch for :	Extrait de la feuille / From sheet :
		<input checked="" type="checkbox"/> Addenda / Addenda : ADD-A01 <input type="checkbox"/> Directive de chantier / Site instruction :	A01 Date / (yyyy/mm/dd) : 2017-08-16 Feuille / Drawing : 1/4

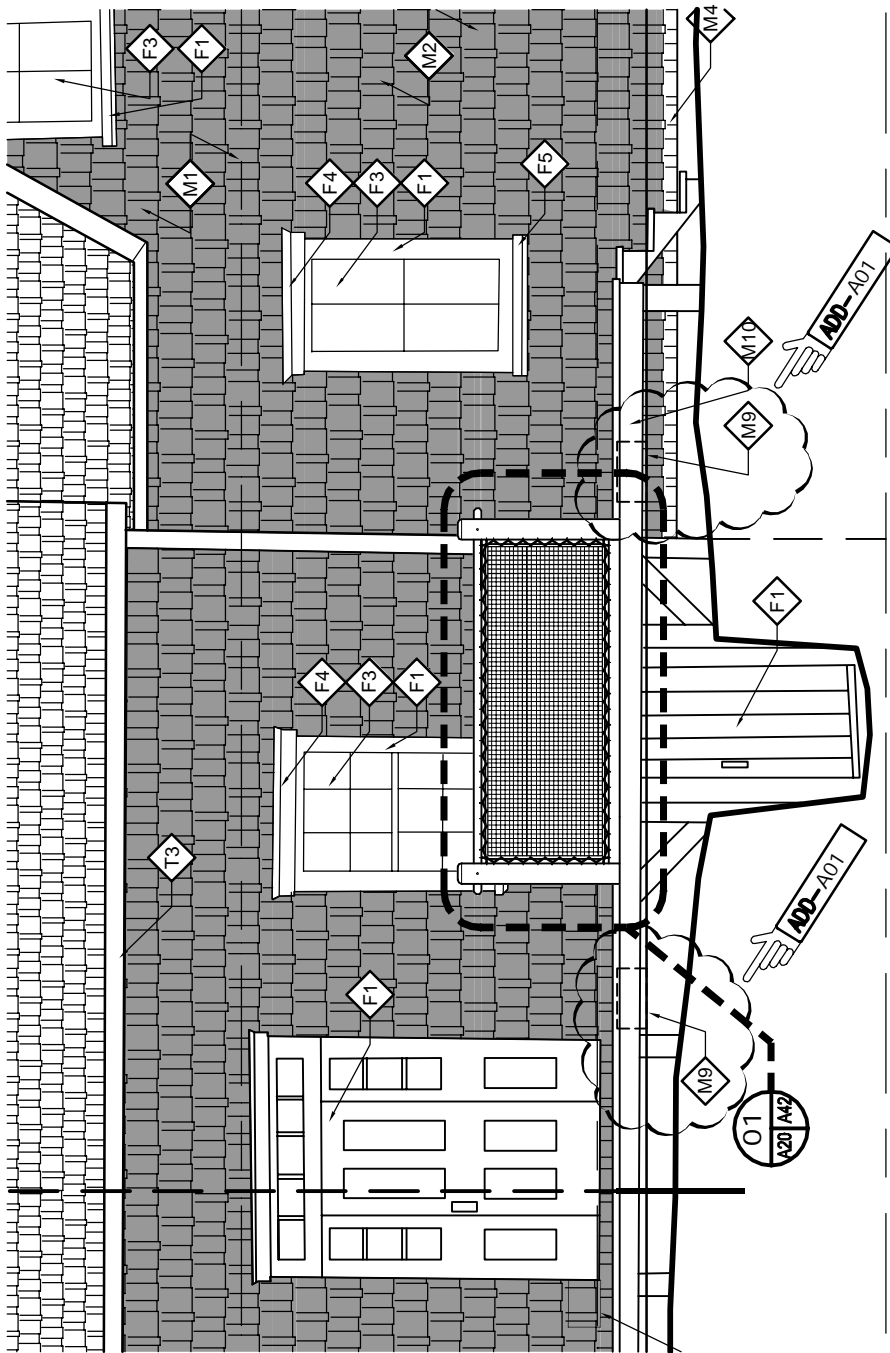

FRONT ELEVATION

1 : 50

O2
A10 A20

ÉLÉVATION AVANT

1 : 50

O2
A10 A20

JBCA Architectes
400, av. Atlantic, bur. 905, Montréal, Qc. H2V 1A5
514.274.7171 / 514.274.8077 contact@jbcarchitects.ca
2016-193-2

stgmarchitectes

Q-1679

Tt TETRA TECH

32308TTC

Projet / Project :		No. de projet / Project no.	
PARCS CANADA / PARKS CANADA RÉFECTION DE LA MAISON / RESTORATION OF THE HOUSE ENSEMBLE BLANCHETTE / BLANCHETTE ENSEMBLE		1413-4	
Croquis pour / Sketch for :		A20	
<input checked="" type="checkbox"/> Addenda / Addenda :	ADD-A01	Date / (yyyy/mm/dd) :	Feuille / Drawing
<input type="checkbox"/> Directive de chantier / Site instruction :		2017-08-16	2/4

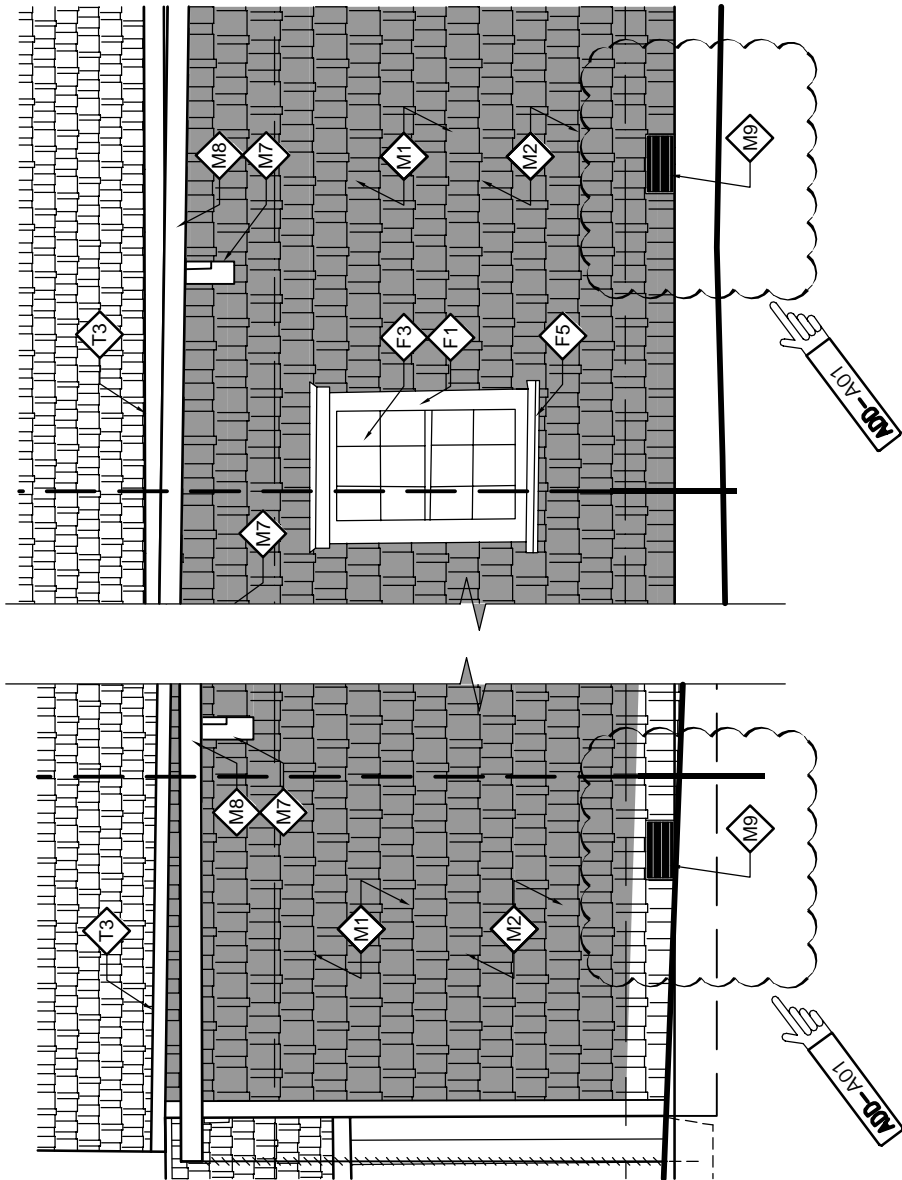

BACK ELEVATION

02
A10 A21

1 : 50

ÉLÉVATION ARRIÈRE

02
A10 A21

1 : 50

JBCA Architectes
400, av. Allandic, bur. 905, Montréal, Qc. H2V 1A5
514.274.7171 / 514.274.0877 contact@jbcarchitectes.ca

2016-193-2

stgmarchitectes

Q-1679

Tt TETRA TECH

32308TTC

Projet / Project :		No. de projet / Project no. :	
PARCS CANADA / PARKS CANADA RÉFECTION DE LA MAISON / RESTORATION OF THE HOUSE ENSEMBLE BLANCHETTE / BLANCHETTE ENSEMBLE		1413-4	
Croquis pour / Sketch for :		A20	
<input checked="" type="checkbox"/> Addenda / Addenda :	ADD-A01	Date / (yyyy/mm/dd) :	Feuille / Drawing :
<input type="checkbox"/> Directive de chantier / Site instruction :		2017-08-16	3/4

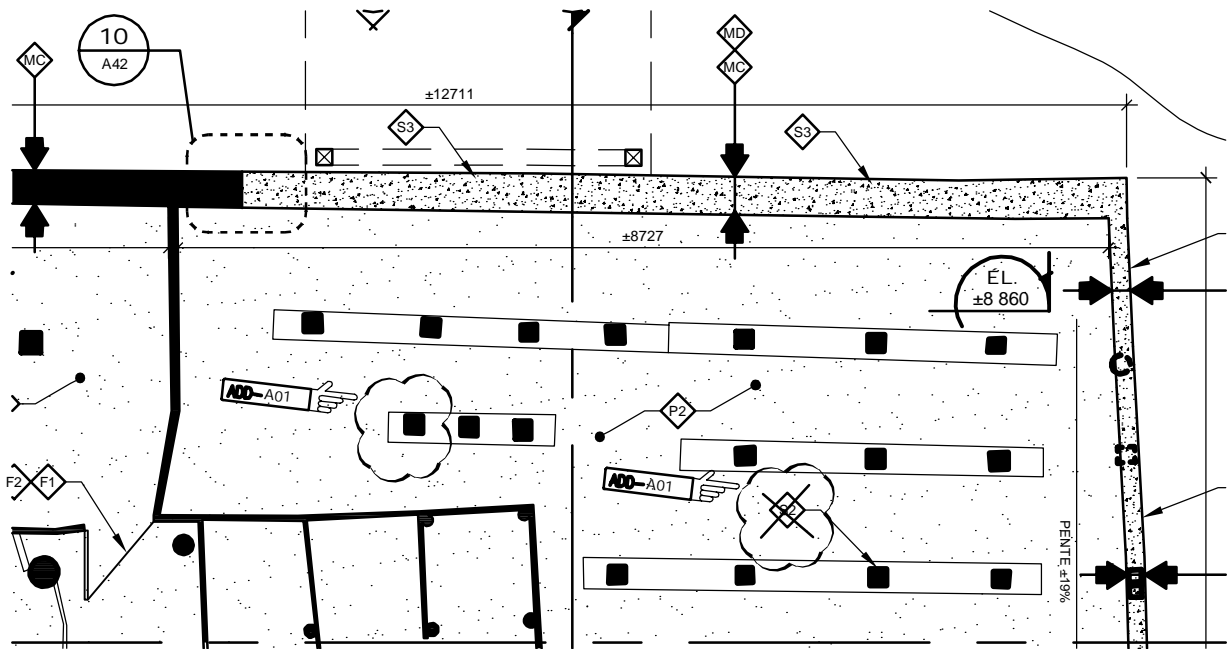

JBCA Architectes
 400, av. Allard, bur. 905, Montréal, Qc. H2V 1A5
 514.274.7171 / 514.274.0077 contact@jbcarchitectes.ca

2016-193-2

stgmarchitectes

Q-1679

Tt TETRA TECH

32308TTC

Projet / Project :		No. de projet / Project no.	
PARCS CANADA / PARKS CANADA RÉFECTION DE LA MAISON / RESTORATION OF THE HOUSE ENSEMBLE BLANCHETTE / BLANCHETTE ENSEMBLE		1413-4	
Croquis pour / Sketch for :		A10	
<input checked="" type="checkbox"/> Addenda / Addenda :	ADD-A01	Date / (yyyy/mm/dd) :	Feuille / Drawing
<input type="checkbox"/> Directive de chantier / Site instruction :		2017-08-16	4/4