

# FORILLON NATIONAL PARK, GASPÉ (QC)

## RESTORATION OF THE BARN BLANCHETTE ENSEMBLE GRANDE-GRAVE REGION ARCHITECTURE



LIST OF DRAWINGS	
A00	COVER PAGE AND LIST OF DRAWINGS
A01	SITE PLAN & GENERAL NOTES
A10	GROUND FLOOR PLANS & DOORS AND WINDOWS TABLE
A20	ELEVATIONS
A21	ELEVATIONS
A30	GENERAL SECTIONS
A40	SECTIONS & DETAILS
A41	SECTIONS & DETAILS

**Canada**  
Parcs Canada / Parks Canada  
Gestion des biens et réalisation de projets / Asset Management and Project Delivery  
Région du Québec / Quebec Region



**stgmarchitectes**

**JBCA** architectes  
400, rue Atlantic, 2e étage, Montréal, Qc, H2V 1A5  
(514) 377-1111 / (514) 377-1112 / www.jbcarchitectes.com

**TETRA TECH**



révisions / revisions	description	date
1	ADDENDA A01	16-08-2017

A
C

A no. du detail detail no.  
B sur dessin no. location drawing no.  
C drawing no. dessin no.

A
B C

**Projet**  
 AGENCE PARCS CANADA  
 PARC NATIONAL FORILLON  
 SECTEUR GRANDE-GRAVE  
 RÉFECTION DU HANGAR  
 ENSEMBLE BLANCHETTE  
 PARKS CANADA  
 FORILLON NATIONAL PARK  
 GRANDE-GRAVE REGION  
 RESTORATION OF THE HANGAR  
 BLANCHETTE ENSEMBLE

**Dessin**  
**ARCHITECTURE**  
**COVER PAGE & LIST OF DRAWINGS**

Conçu par / ANNE VALLIÈRES	Designed By
Date /	(yyyy/mm/dd)
Dessiné par / C. GALIBOIS & D. BÉDARD	Drawn By
Date /	(yyyy/mm/dd)
Examiné par /	Reviewed By
Date /	(yyyy/mm/dd)
Approuvé par /	Approved By
Date /	(yyyy/mm/dd)

**PLANS EN PRÉPARATION  
PLANS IN PREPARATION**

No. du projet / 1413-4	Project no.
APC /	PCA
No. du dessin / A00-GL-TEX-1413-4.DWG	Drawing no
	A00



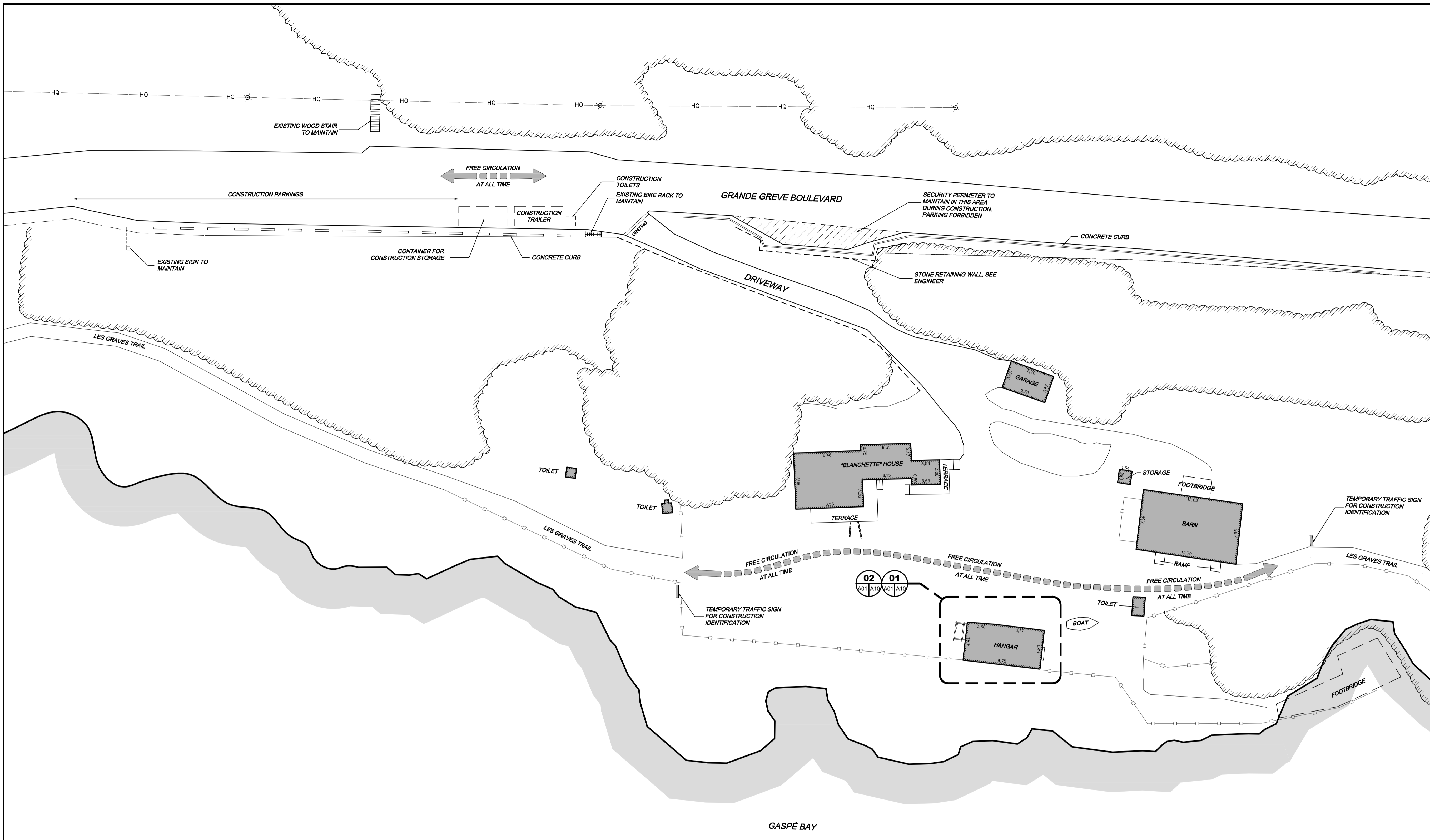

**01 PLAN SITE**  
A01 - 1 : 250

**WORK DESCRIPTION:**  
BLANCHETTE HANGAR : THE HANGAR IS DIVIDE IN TWO (2) AREA OR :  
- AREA 1 FISH HANGAR  
- AREA 2 WOOD HANGAR  
THE PROJECT CONSIST OF THE RESTORATION OF THE AREA 1 FISH HANGAR, REPLACING THE ROOFING AND RESTORING THE COMPONENTS OF THE ENVELOPE (SIDING, DOORS, WINDOWS AND DORMER WINDOWS) AND THE COMPLETE RECONSTRUCTION OF THE AREA 2, WOOD HANGAR, IN RESPECT OF THE HERITAGE AND HISTORICAL CHARACTER OF THE BUILDING.

**GENERAL NOTES (GN)**  
GN 1. ALL DIMENSIONS AND EXISTING CONDITIONS MUST BE VALIDATED ON SITE BY THE CONTRACTOR AND SUBCONTRACTORS BEFORE CARRYING OUT THE WORK. DIMENSIONS MUST NOT BE MEASURED FROM THE PLANS. TAKE ALL NECESSARY MEASUREMENTS ON SITE FOR THE GOOD EXECUTION OF THE WORK. REPORT TO THE MINISTRY REPRESENTATIVE ANY ERROR OR OMISSION ON THE PLANS AND SPECIFICATIONS WHICH MAY AFFECT THE QUALITY OF THE WORK.  
GN 2. INCLUDE DEMOLITION OR DISMANTLING OF ANY EXISTING ELEMENT REQUIRED TO PERMIT THE INSTALLATION OF THE NEW

COMPONENTS SHOWN ON THE PLANS, IF THAT ELEMENT IS NOT INDICATED ON THE PLANS.  
GN 3. MAKE GOOD, BLOCK/OBSTRUCT, REPAIR: WHEN ONE OF THESE WORDS APPEARS ON THE PLANS, THAT IMPLIES THAT THE CONTRACTOR MUST REPAIR THE NEWLY DISCOVERED SURFACES AND OPENINGS MADE BY THE CONTRACTOR, USING THE SAME ADJACENT FILLING AND FINISHING MATERIALS. THE NEW SURFACES MUST BE LEVEL AND OF IMPECCABLE APPEARANCE (NO TRACE OF DISMANTLED ELEMENTS).  
GN 4. ALL WORK SHALL BE EXECUTED ACCORDING TO THE STANDARDS OF THE NATIONAL BUILDING CODE OF CANADA - 2015 (NBC 2015).  
GN 5. PROVIDE PRODUCTS AND MATERIALS, TOOLS, COMPETENT LABOR AND MANAGEMENT EXECUTIVES REQUIRED FOR THE EXECUTION OF THE WORK. ALL MATERIALS AND EQUIPMENT WILL BE STRICTLY INSTALLED IN ACCORDANCE WITH MANUFACTURER SPECIFICATIONS AND RECOMMENDATIONS.  
GN 6. THE CONTRACTOR AND SUBCONTRACTORS MUST CONSIDER THAT THE WORK DEPENDS ON THE SITE CONDITIONS. THEY ARE INTENDED TO COMPLETE THE WORK IN ACCORDANCE WITH THE ACKNOWLEDGED REGULATIONS OF THEIR DISCIPLINE AND THE SATISFACTION OF THE MINISTERIAL REPRESENTATIVE.

GN 7. THE CONTRACTOR MUST PROTECT ANY STRUCTURE, CONSTRUCTION, FINISHING, ELECTRICAL AND MECHANICAL EQUIPMENT AS NOT TO DAMAGE THEM DURING THE WORK. THE CONTRACTOR MUST REPAIR ANY SURFACE (FLOOR, WALL, PARTITION, CEILING, ROOF), ANY OTHER EXISTING CONSTRUCTION, AND ANY LANDSCAPING ON SITE AFFECTED BY THE WORK.  
GN 8. THE CONTRACTOR MUST PROVIDE AND KEEP IN WORKING ORDER A SUFFICIENT NUMBER OF PORTABLE EXTINGUISHERS ON THE WORK SITE.  
GN 9. PROVIDE SHOP DRAWINGS AND TECHNICAL DATA SHEETS TO THE MINISTRY REPRESENTATIVE FOR VERIFICATION BEFORE THE MANUFACTURING OR INSTALLATION OF PRODUCTS.  
GN 10. SUBMIT FOR APPROVAL BY THE MINISTRY REPRESENTATIVE, ANY MODIFICATION TO THE WORK OR MATERIALS SPECIFIED IN THE DRAWINGS.  
GN 11. DURING THE WORK DURATION, REMOVE FROM THE SITE ALL DEBRIS, WASTE AND SURPLUS MATERIALS TO AVOID ANY ACCUMULATION. AT THE END OF THE WORK, THE CONTRACTOR MUST REMOVE SCAFFOLDS AND MISCELLANEOUS ACCESSORIES. A LAST COMPLETE CLEANING, INCLUDING WASHING AND CLEANING OF ALL DOORS, WINDOWS AND THEIR FRAMEWORKS, SHOULD BE

CARRIED OUT, LEAVING THE SITE IN A PERFECT STATE OF CLEANLINESS BEFORE THE FINAL DELIVERY OF THE WORK.  
GN 12. SPECIAL ATTENTION SHOULD BE CARRIED OUT BY THE CONTRACTOR TO AVOID DAMAGE TO THE EXISTING INFRASTRUCTURES ON SITE. THE CONTRACTOR IS SOLELY RESPONSIBLE FOR DAMAGE CAUSED TO EXISTING INFRASTRUCTURES AND WILL RESTORE THEM ACCORDING TO THE REPRESENTATIVE'S REQUIREMENTS.  
GN 13. THE ENTREPRENEUR MUST COMPLY WITH THE NATIONAL PARKS LAWS, RULES AND REGULATIONS AT ALL TIMES.  
GN 14. TO ENSURE THE SAFETY OF THE WORKERS, VISITORS AND ANIMALS, STOP ROAD TRAFFIC OR MACHINERY IN THE PRESENCE OF WILD ANIMALS ON THE SITE, MORE PARTICULARLY THE LARGE WILDLIFE: MOOSE, DEER AND BLACK BEARS. ENSURE A SAFE ESCAPE ROUTE FOR THE ANIMAL AND KEEP A SAFE DISTANCE. CONTACT THE FORILLON PARK CONSERVATION SERVICE FOR ADVICE OR SUPPORT IF REQUIRED.  
GN 15. BEFORE THE BEGINNING OF THE WORK, DEFINE THE SCOPE AND LOCATION OF UTILITY PIPES (PLUMBING AND ELECTRICITY) IN THE WORK AREA AND INFORM THE MINISTRY REPRESENTATIVE.  
GN 16. PAINT WORK INCLUDES THE CLEANING, PREPARATION, SANDING AND REFURBISHING OF ALL WOODEN ELEMENTS AND ALL

NEW ELEMENTS. THE DOORS AND WINDOWS AND THE SHUTTERS MUST BE REMOVED, REPAIRED AND PAINTED INDIVIDUALLY AND SEPARATELY. DAMAGED ELEMENTS OR PARTS WILL BE REPLACED BY AN ELEMENT OR PIECE OF THE SAME TYPE AS PER EXISTING.  
GN 17. THE ANNOTATIONS CONCERNING THE WORK IMPLY THE DISMANTLING OF ANY EXISTING ELEMENT WHICH IS REQUIRED TO ALLOW THE INSTALLATION OF NEW COMPONENTS, EVEN IF IT IS NOT MENTIONED.  
GN 18. THE CONTRACTOR MUST PROTECT ANY STRUCTURE, CONSTRUCTION, FINISHING, ELECTRICAL AND MECHANICAL EQUIPMENT AS NOT TO DAMAGE THEM DURING THE WORK. THE CONTRACTOR MUST REPAIR ANY SURFACE (FLOOR, WALL, PARTITION, CEILING, ROOF), ANY OTHER EXISTING CONSTRUCTION, AND ANY LANDSCAPING ON SITE AFFECTED BY THE WORK.  
GN 19. THE CONTRACTOR MUST PROVIDE AND KEEP IN WORKING ORDER A SUFFICIENT NUMBER OF PORTABLE EXTINGUISHERS ON THE WORK SITE.  
GN 20. PROVIDE SHOP DRAWINGS AND TECHNICAL DATA SHEETS TO THE MINISTRY REPRESENTATIVE FOR VERIFICATION BEFORE THE MANUFACTURING OR INSTALLATION OF PRODUCTS.  
GN 21. SUBMIT FOR APPROVAL BY THE MINISTRY REPRESENTATIVE, ANY MODIFICATION TO THE WORK OR MATERIALS SPECIFIED IN THE DRAWINGS.  
GN 22. DURING THE WORK DURATION, REMOVE FROM THE SITE ALL DEBRIS, WASTE AND SURPLUS MATERIALS TO AVOID ANY ACCUMULATION. AT THE END OF THE WORK, THE CONTRACTOR MUST REMOVE SCAFFOLDS AND MISCELLANEOUS ACCESSORIES. A LAST COMPLETE CLEANING, INCLUDING WASHING AND CLEANING OF ALL DOORS, WINDOWS AND THEIR FRAMEWORKS, SHOULD BE

**GRAPH'S LEGEND:**

- EXISTING FENCE
- ▬ CLIFF LIMIT
- ▨ WOODED LIMIT
- ▩ EXISTING BUILDING PROFILE
- - - - - EXISTING RETAINING WALL
- HQ- EXISTING POWER LINE AND HYDRO QUÉBEC POST

**Canada**  
Parcs Canada / Parks Canada  
Gestion des biens et réalisation de projets / Asset Management and Project Delivery  
Région du Québec / Québec Region

**stgmarchitectes**

**JBCA** Architects  
485, St-Alexandre, St-Joseph, Montmagny, Qc. J9V 1A5  
(514) 871-1111 | www.jbca-architectes.com

**TETRA TECH**

**Ordre des Architectes du Québec**  
#3327 DOMINIQUE ST-GELAIS ARCHITECTE

1	ADDENDA A01	16-08-2017
révisions / revisions	description	date

**Projet**  
AGENCE PARCS CANADA  
PARC NATIONAL FORILLON  
SECTEUR GRANDE-GRAVE  
RÉFECTION DU HANGAR  
ENSEMBLE BLANCHETTE  
PARKS CANADA  
FORILLON NATIONAL PARK  
GRANDE-GRAVE REGION  
RESTORATION OF THE HANGAR  
BLANCHETTE ENSEMBLE

**Dessin**  
ARCHITECTURE  
SITE PLAN & GENERAL NOTES

Conçu par ANNE VALLIÈRES / Designed By  
Date (yyyy/mm/dd)  
Dessiné par C. GALIBOIS & D. BÉDARD / Drawn By  
Date (yyyy/mm/dd)  
Examiné par - / Reviewed By  
Date (yyyy/mm/dd)  
Approuvé par - / Approved By  
Date (yyyy/mm/dd)

**PLANS EN PRÉPARATION**  
PLANS IN PREPARATION

No. du projet 1413-4 / Project no.  
APC PCA  
No. du dessin A01-PL-GEN-1413-4.DWG / Drawing no.  
A01



WINDOWS WORKS TABLE																
WINDOW NUMBER	DOOR DIMENSIONS APPROXIMATE (mm)	INTERVENTIONS										COMMENTS				
		TYPE	WINDOW SASH MATERIAL	FRAME MATERIAL	WINDOW SASH	FRAME	EXTERIOR MULLIONS	INTERIOR MULLIONS	WINDOW SILL	GLASS	PUTTY		SEALANT			
F1	1142 x 940	FA	PINE	PINE	P	R	NA	NA	NA	NA	NA	NA	NA	NA	NA	
F2	735 x 940	FB	PINE	PINE	P	R	NA	NA	NA	NA	NA	NA	NA	NA	NA	
F3	735 x 1165	FB	PINE	PINE	-	-	-	-	-	-	-	-	-	-	-	NEW WINDOW TO PROVIDE AND INSTALL

**TABLE LEGEND**

- R. = REPLACE
- P. = PAINT
- V. = VARNISH
- A. = ADJUST
- N. = CLEAN
- NA = INAPPLICABLE

DOORS WORKS TABLE																
DOOR NUMBER	DOOR DIMENSIONS APPROXIMATE (mm)	INTERVENTIONS										COMMENTS				
		TYPE	ROOM NAME	DOOR MATERIAL	FRAME MATERIAL	DOOR	FRAME	EXTERIOR MULLIONS	INTERIOR MULLIONS	THRESHOLD	GLASS		PUTTY	SEALANT	HARDWARE	APPLY CAFFE
P01	1435 x 1880	P01	FISH HANGAR	SPRUCE	SPRUCE	P	P	P	NA	NA	NA	NA	NA	NA	NA	
P02	960 x 1700	P02	WOOD HANGAR	SPRUCE	SPRUCE	P	P	P	NA	NA	NA	NA	NA	NA	NA	NEW GATE AND NEW DOOR



WINDOW TYPE FA



WINDOW TYPE FB

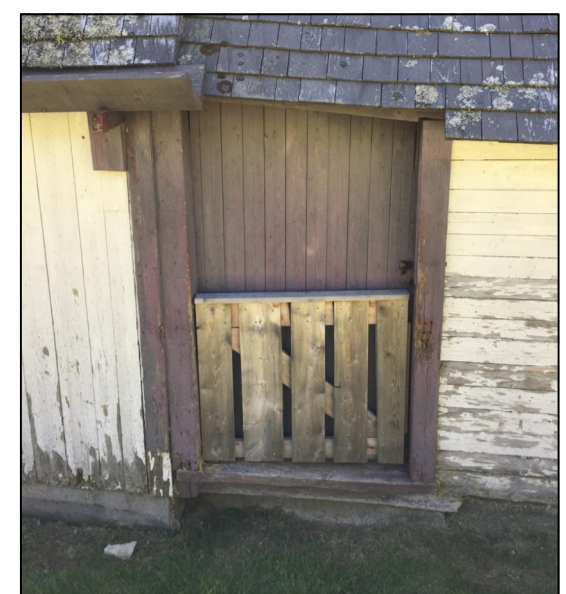

DOOR TYPE P02



DOOR TYPE P01



PHOTO NO.1: HANDLE AND SLIDING LOCK SYSTEM FISH HANGAR DOOR

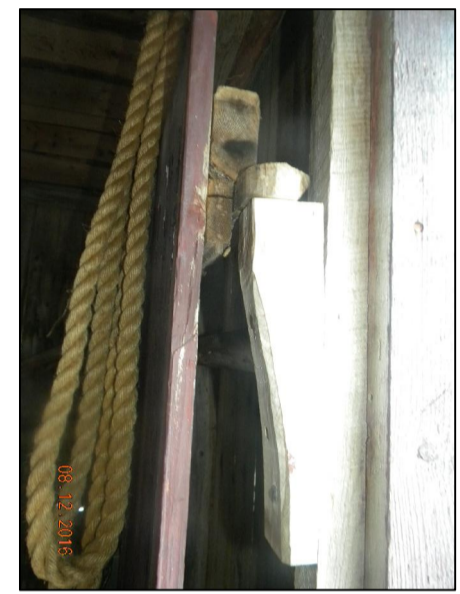
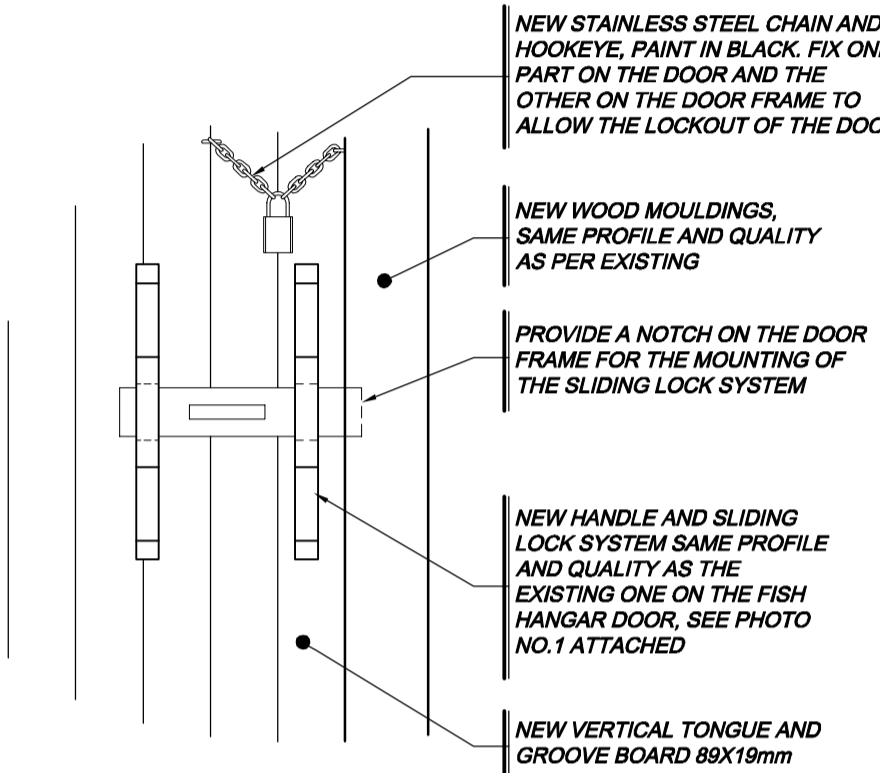
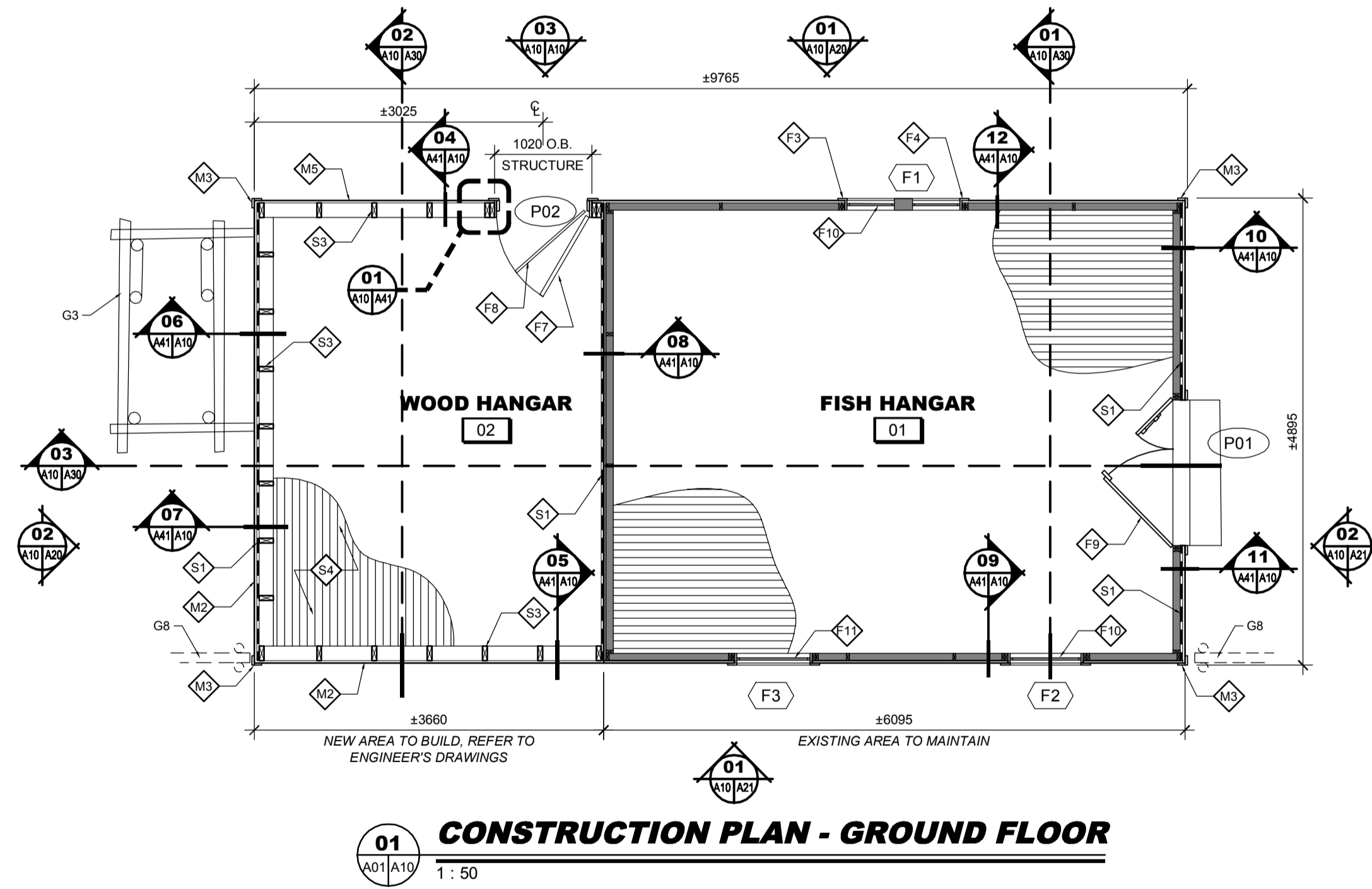
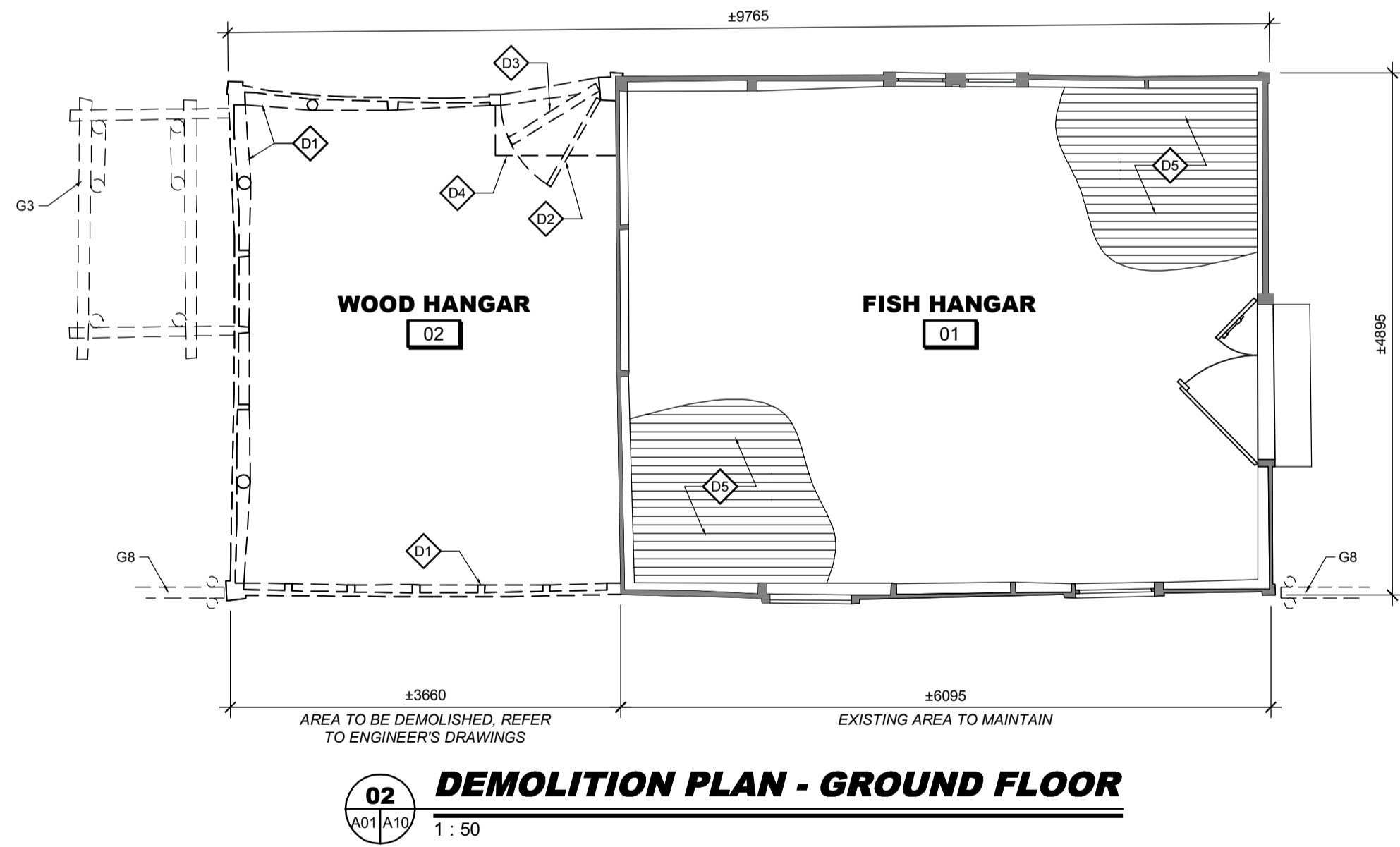
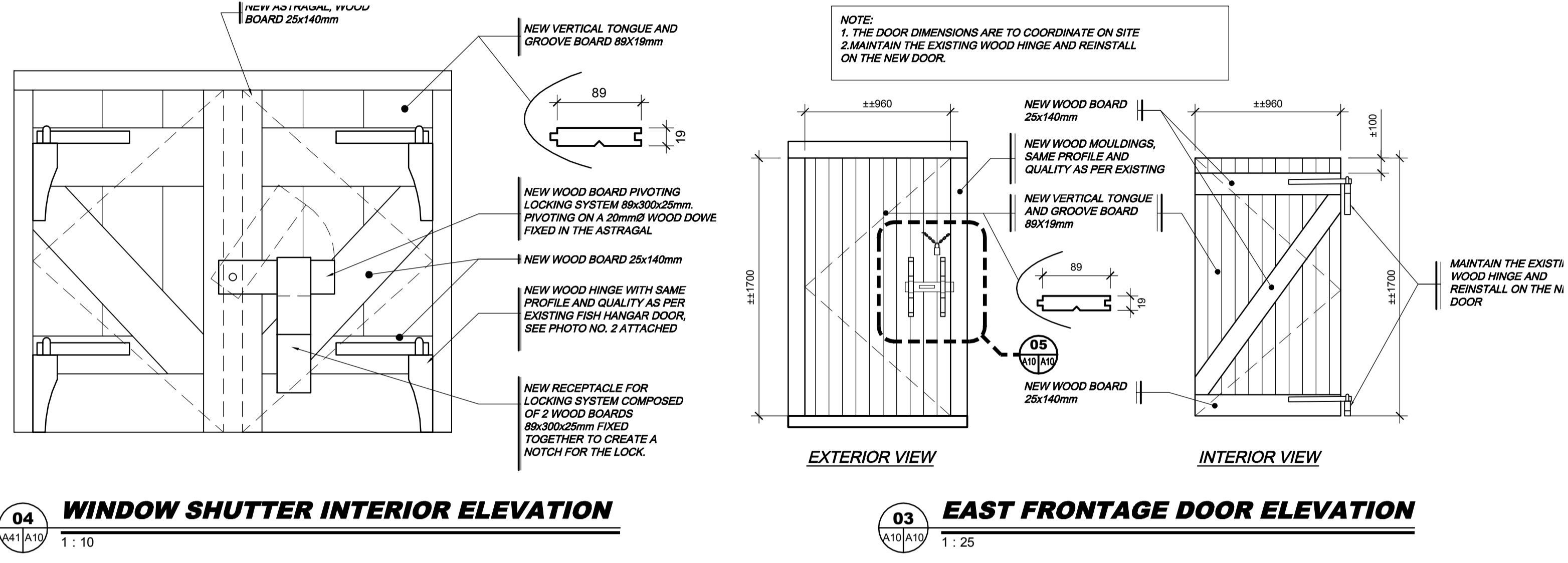

PHOTO NO.2: HINGE, FISH HANGAR DOOR



**05 HANDLE DETAIL**  
A10/A10 1:10



**SPECIFIC NOTES - CONSTRUCTION/DEMOLITION**

GENERAL	PINE WINDOWS AND SPRUCE DOORS	PINE WINDOWS AND SPRUCE DOORS (CONT.)	EXTERIOR CLADDING	EXTERIOR CLADDING (CONT.)	ROOF	ROOF (CONT.)	STRUCTURE
G1 ARCHITECTURE WORK MUST BE DONE AFTER STRUCTURE WORK.	F1 SCRAPE, CLEAN, PRIME AND PAINT ALL SURFACES OF EXISTING DOORS (FRAMES, FRAMING, MOULDINGS AND WOOD DOORKNOB).	F2 NEW WOOD DOOR (SEE DETAIL ON DRAWING SHEET A10).	M1 VERTICAL BOARD CLADDING TO BE REMOVED AND RE-INSTALLED AFTER STRUCTURAL WORK, PLAN TO REPLACE 10% OF BOARDS.	M2 GUTTER SUPPORT TO BE REPLACED (SEE DETAIL ON DRAWING SHEET A40).	T1 DEMOLISH EXISTING CEDAR SHINGLE ROOFING, LEVEL AND REPAIR SUPPORT BOARDS. PLAN TO REPLACE 15% OF SUPPORT BOARDS. PROVIDE AND INSTALL NEW CEDAR SHINGLE ROOFING (SEE DETAILS ON DRAWING SHEET A40).	T2 NEW FASCIA BOARD (SEE DETAIL ON DRAWING SHEET A40).	S1 NEW ROW OF BOARDS SET AT AN ANGLE (45°) BEHIND CLADDING BOARDS, SEE ENGINEERS.
G2 DEFINITION OF "REPLACE": EXISTING TO BE REMOVED, SUPPLIED AND RE-INSTALLED.	F3 REMOVE ALL TRACES OF CORROSION, CLEAN, PRIME AND PAINT ALL EXISTING DOOR HARDWARE.	F4 NEW PLEXIGLASS DOOR AND NEW STAINLESS STEEL HARDWARE SIMILAR TO EXISTING IN HOUSE.	M3 NEW EXTERIOR HORIZONTAL BOARD CLADDING, TO MATCH EXISTING IN QUALITY AND ASPECT (± 25MP).	M4 EXISTING WOOD GUTTERS TO BE MODIFIED (SEE DETAIL ON DRAWING SHEET A40).	T3 DEMOLISH EXISTING CEDAR SHINGLE ROOFING SUPPORT BOARD TO BE REMOVED AND SET ASIDE. TO BE RE-INSTALLED ON NEW ROOF STRUCTURE. PLAN TO REPLACE 10% OF SUPPORT BOARDS. SUPPLY AND INSTALL NEW CEDAR SHINGLE ROOFING (SEE DETAILS ON DRAWING SHEET A40).	T4 FLOOR SUPPORT BOARDS AROUND DORMER TO BE REMOVED AND REPLACED BY BOARDS TO MATCH EXISTING IN QUALITY AND ASPECT.	S2 RAINWATER CATCHMENT BASIN, SEE ENGINEERS.
G3 OUTDOOR BLACKSMITH ENCLOSURE TO DISASSEMBLE TO ENABLE WORK ON HANGAR. RE-ASSEMBLE AS EXISTING AFTER WORK IS DONE.	F5 WOOD WINDOW MOULDING AND/OR DORMER TO BE REPLACED. PROVIDE MOULDING TO MATCH EXISTING IN QUALITY AND ASPECT.	F6 FOR WORK ON DOORS, REFER TO DETAIL & TABLE (ON DRAWING SHEET A10).	M5 NEW CORNER MOULDING, TO MATCH EXISTING IN QUALITY AND ASPECT.	M5 EXTERIOR VERTICAL BOARD CLADDING TO BE DEMOLISHED. SUPPLY AND INSTALL NEW EXTERIOR HORIZONTAL BOARD CLADDING, TO MATCH EXISTING IN QUALITY AND ASPECT (± 28MP).	T4 DEMOLISH EXISTING CEDAR SHINGLE ROOFING SUPPORT BOARD TO BE REMOVED AND SET ASIDE. TO BE RE-INSTALLED ON NEW ROOF STRUCTURE. PLAN TO REPLACE 10% OF SUPPORT BOARDS. SUPPLY AND INSTALL NEW CEDAR SHINGLE ROOFING (SEE DETAILS ON DRAWING SHEET A40).	T5 WOOD FRAMING AROUND DORMER TO BE REMOVED AND REPLACED BY WOOD ELEMENTS TO MATCH EXISTING IN QUALITY AND ASPECT.	S3 NEW WOOD FRAMED WALL, SEE ENGINEERS.
G4 PAINT ALL FACADES.	F6 SCRAPE, CLEAN AND REPAINT ALL EXPOSED SURFACES OF WINDOW AND/OR DORMER.	F7 FOR WORK ON WINDOWS, REFER TO TABLE (ON DRAWING SHEET A10).	M6 VERTICAL BOARD CLADDING TO BE REMOVED AND RE-INSTALLED AFTER STRUCTURAL WORK, PLAN TO REPLACE 50% OF BOARDS (± 5.5MP OF 11MP).	M6 EXISTING GUTTER SUPPORTS TO BE KEPT AND PAINTED.	T5 REMOVE RIDGE CAP, SUPPLY AND INSTALL NEW RIDGE CAP (SEE DETAIL ON DRAWING SHEET A40).	T6 NEW WOOD JOIST FLOOR, SEE ENGINEERS. NEW SPRUCE FLOOR DECKING, 38 X 140 MM, 38x140mm	S4
G5 IDENTIFICATION PLAQUE TO BE REMOVED AND SET ASIDE. TO BE RE-INSTALLED AFTER WORK.	F7 REMOVE AND INSTALL NEW CAULKING AROUND ALL WINDOW PANEES.	F8 HORIZONTAL BOARD CLADDING TO DEMOLISH. PROVIDE AND INSTALL NEW WINDOW AND NEW FINISH MOULDINGS AND EXTERIOR WINDOW SILL. ALL WORK MUST BE ASSEMBLED IN COMPLIANCE WITH ORIGINAL CONSTRUCTION METHODS AND IDENTICAL TO THE ADJACENT EXISTING WINDOW (SEE DRAWING SHEET A10).	M7 CLADDING: BOARDS TO BE REMOVED AND RE-INSTALLED AFTER STRUCTURAL WORK, PLAN TO REPLACE 20% OF BOARDS (± 1MP OF 5MP).	M7 WOOD STAIRS AND STAIR SUPPORTS TO BE REMOVED AND SET ASIDE. RE-INSTALL AS EXISTING AFTER WORK IS DONE.	T6 NEW RIDGE CAP (SEE DETAIL ON DRAWING SHEET A40).		
G6 DECORATIVE ELEMENT TO BE REMOVED AND SET ASIDE. TO BE RE-INSTALLED AFTER WORK.	F8 WOOD WINDOW SILL TO BE REPLACED. PROVIDE AND INSTALL NEW FASCIA AND SOFFIT BOARDS TO MATCH EXISTING IN QUALITY AND ASPECT.	F9 HORIZONTAL BOARD CLADDING TO DEMOLISH. PROVIDE AND INSTALL NEW OPENING PANELS (SEE DETAILS ON DRAWING SHEET A10).	M8 REPLACE FASCIA AND SOFFIT BOARDS WITH NEW TO MATCH EXISTING IN QUALITY AND ASPECT. REPLACE 50% OF SOFFIT BOARDS AND 100% OF FASCIA BOARDS.	M8	T7 FASCIA BOARD TO BE REMOVED. SUPPLY AND INSTALL NEW FASCIA BOARD (SEE DETAIL ON DRAWING SHEET A40).		
G7 ELECTRICAL WIRING, SEE ELECTRICAL PLAN.							
G8 SECTION OF EXISTING FENCE TO DISASSEMBLE TO ENABLE WORK. RE-ASSEMBLE AS EXISTING AFTER WORK IS DONE.							

**Canada**  
Parcs Canada / Parks Canada  
Gestion des biens et réalisation de projets / Asset Management and Project Delivery  
Région du Québec / Quebec Region

**stgmarchitectes**

**JBCA** Architectes  
405, rue Atlantic, bureau 700, Moncton, Qc. J1V 1A5  
(514) 871-1111 / 514-871-0077 / info@jbcarchitectes.com

**TETRA TECH**

**Ordre des Architectes**  
3327  
DOMINIQUE ST-GELAIS  
ARCHITECTE  
du Québec

1	ADDENDA A01	16-06-2017
révisions / revisions	description	date
A	A no. du detail detail no.	A
B	B sur dessin no. location drawing no.	B
C	C drawing no. dessin no.	C

Projet: **AGENCE PARCS CANADA**  
PARC NATIONAL FORILLON  
SECTEUR GRANDE-GRAVE  
RÉFECTION DU HANGAR  
ENSEMBLE BLANCHETTE

**PARKS CANADA**  
FORILLON NATIONAL PARK  
GRANDE-GRAVE REGION  
RESTORATION OF THE HANGAR  
BLANCHETTE ENSEMBLE

Dessin: **ARCHITECTURE** Drawing

**GROUND FLOOR PLAN & DOORS AND WINDOWS TABLE**

Conçu par: ANNE VALLIÈRES / Designed By: (yyyy/mm/dd)

Date: (yyyy/mm/dd)

Dessiné par: C. GALIBOIS & D. BÉDARD / Drawn By: (yyyy/mm/dd)

Date: (yyyy/mm/dd)

Examiné par: / Reviewed By: (yyyy/mm/dd)

Date: (yyyy/mm/dd)

Approuvé par: / Approved By: (yyyy/mm/dd)

Date: (yyyy/mm/dd)

PLANS EN PRÉPARATION  
PLANS IN PREPARATION

No. du projet: 1413-4 / Project no.

APC: PCA / PCA

No. du dessin: A10-PL-GEN-1413-4.DWG / Drawing no.

A10





**NORTH ELEVATION - PHOTO**

PHOTO FOR ILLUSTRATIVE PURPOSES ONLY



**EAST ELEVATION - PHOTO**

PHOTO FOR ILLUSTRATIVE PURPOSES ONLY

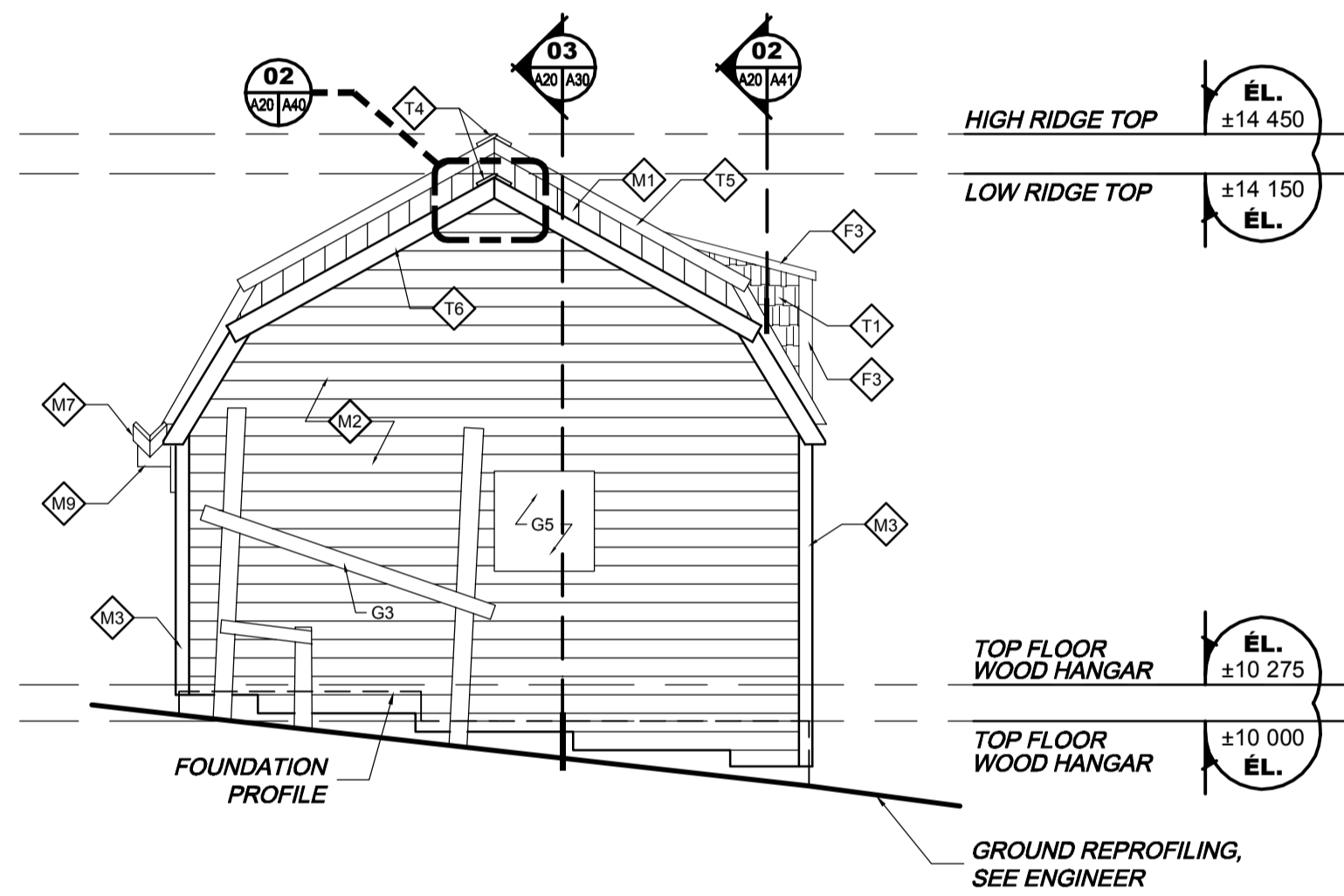

**02 NORTH ELEVATION**  
A10/A20 1:50

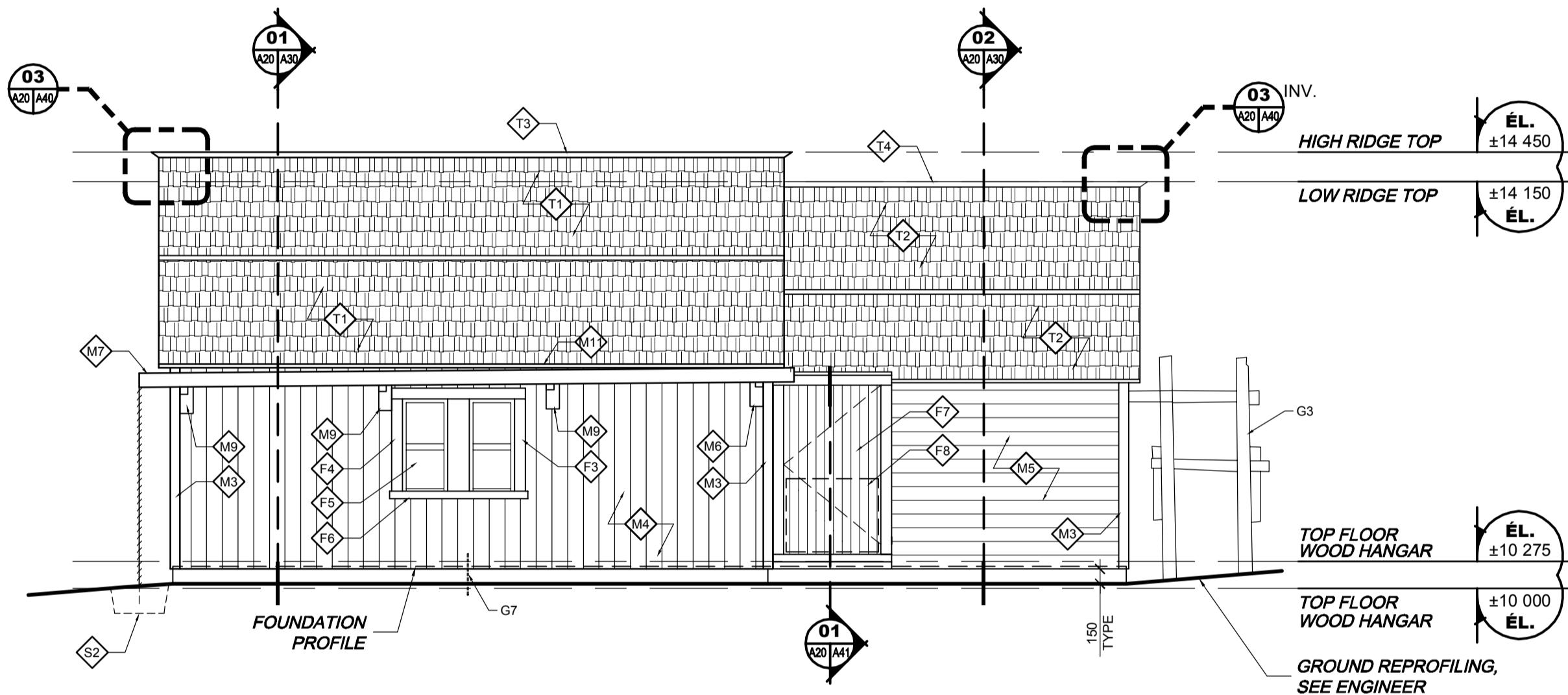

**01 EAST ELEVATION**  
A10/A20 1:50

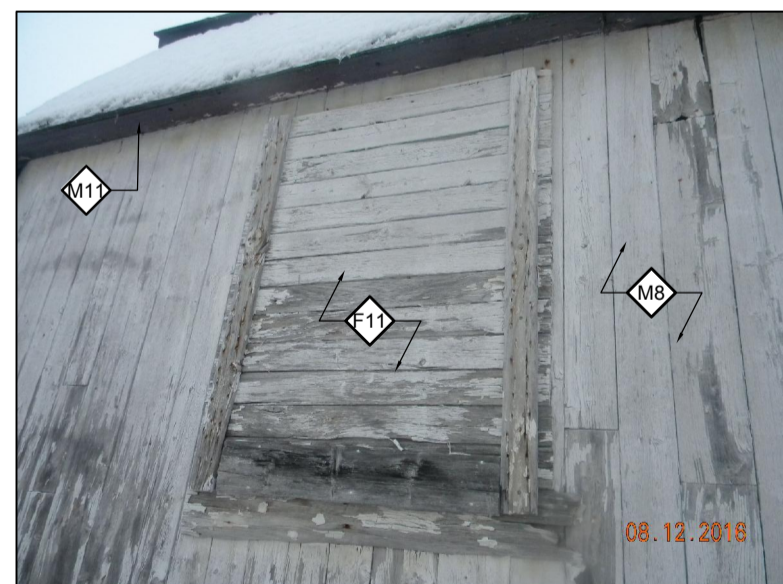

PHOTO 5 - HORIZONTAL SIDING BOARD TO BE DEMOLISHED



PHOTO 4 - ROOF SUPPORT BOARD AND FRAME TO REPLACE AROUND THE WINDOW DORMER.



PHOTO 3 - GUTTER SUPPORT TO REPLACE

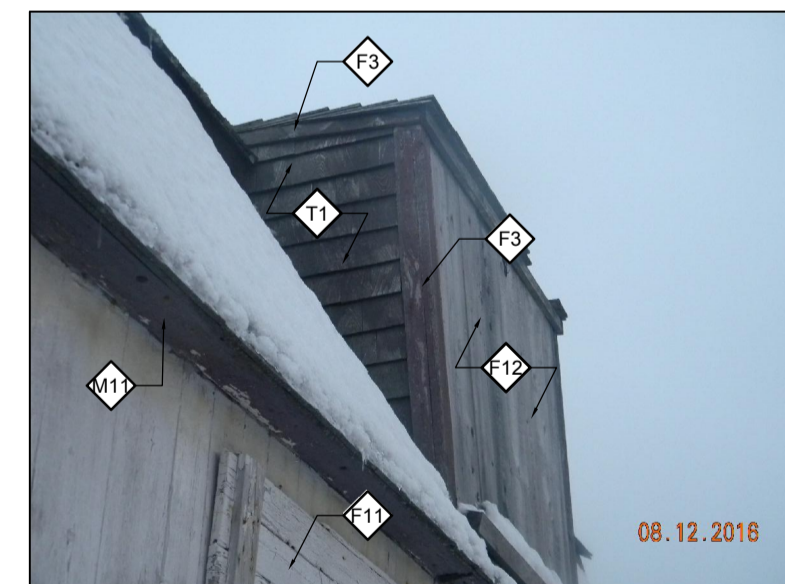

PHOTO 2 - DETERIORATED SOFFIT BOARD TO REPLACE AND EXTERIOR SURFACE OF THE WINDOW DORMER

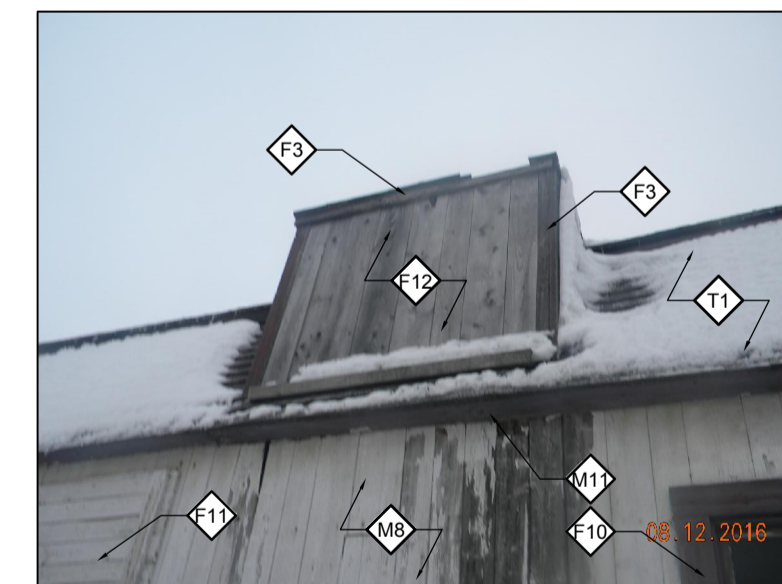

PHOTO 1 - WINDOW DORMER COVERED WITH VERTICAL CLADDING BOARD TO BE DEMOLISHED

**SPECIFIC NOTES - CONSTRUCTION/ DEMOLITION**

**GENERAL**

- G1 ARCHITECTURE WORK MUST BE DONE AFTER STRUCTURE WORK.
- G2 DEFINITION OF "REPLACE": EXISTING TO BE REMOVED, SUPPLIED AND RE-INSTALLED.
- G3 OUTDOOR BLACKSMITH ENCLOSURE TO DISASSEMBLE TO ENABLE WORK ON HANGAR. RE-ASSEMBLE AS EXISTING AFTER WORK IS DONE.
- G4 PAINT ALL FACADES.
- G5 IDENTIFICATION PLAQUE TO BE REMOVED AND SET ASIDE. TO BE RE-INSTALLED AFTER WORK.
- G6 DECORATIVE ELEMENT TO BE REMOVED AND SET ASIDE. TO BE RE-INSTALLED AFTER WORK.
- G7 ELECTRICAL WIRING. SEE ELECTRICAL PLAN.
- G8 SECTION OF EXISTING FENCE TO DISASSEMBLE TO ENABLE WORK. RE-ASSEMBLE AS EXISTING AFTER WORK IS DONE.

**PINE WINDOWS AND SPRUCE DOORS**

- F1 SCRAPE, CLEAN, PRIME AND PAINT ALL SURFACES OF EXISTING DOORS (FRAMES, FRAMING, MOULDINGS AND WOOD DOORKNOB).
- F2 REMOVE ALL TRACES OF CORROSION, CLEAN, PRIME AND PAINT ALL EXISTING DOOR HARDWARE.
- F3 WOOD WINDOW MOULDING AND/OR DORMER TO BE REPLACED. PROVIDE MOULDING TO MATCH EXISTING IN QUALITY AND ASPECT.
- F4 SCRAPE, CLEAN AND REPAINT ALL EXPOSED SURFACES OF WINDOW AND/OR DORMER.
- F5 REMOVE AND INSTALL NEW CAULKING AROUND ALL WINDOW PANES.
- F6 WOOD WINDOW SILL TO BE REPLACED. PROVIDE AND INSTALL NEW FASCIA AND SOFFIT BOARDS TO MATCH EXISTING IN QUALITY AND ASPECT.

**PINE WINDOWS AND SPRUCE DOORS (CONT.)**

- F7 NEW WOOD DOOR (SEE DETAIL ON DRAWING SHEET A10).
- F8 NEW PLEXIGLASS DOOR AND NEW STAINLESS STEEL HARDWARE SIMILAR TO EXISTING IN HOUSE.
- F9 FOR WORK ON DOORS, REFER TO DETAIL & TABLE (ON DRAWING SHEET A10).
- F10 FOR WORK ON WINDOWS, REFER TO TABLE (ON DRAWING SHEET A10).
- F11 HORIZONTAL BOARD CLADDING TO DEMOLISH. PROVIDE AND INSTALL NEW WINDOW AND NEW FINISH MOULDINGS AND EXTERIOR WINDOW SILL. ALL WORK MUST BE ASSEMBLED IN COMPLIANCE WITH ORIGINAL CONSTRUCTION METHODS AND IDENTICAL TO THE ADJACENT EXISTING WINDOW (SEE DRAWING SHEET A10).
- F12 HORIZONTAL BOARD CLADDING TO DEMOLISH. PROVIDE AND INSTALL NEW OPENING PANELS (SEE DETAILS ON DRAWING SHEET A10).

**EXTERIOR CLADDING**

- M1 VERTICAL BOARD CLADDING TO BE REMOVED AND RE-INSTALLED AFTER STRUCTURAL WORK. PLAN TO REPLACE 10% OF BOARDS.
- M2 NEW EXTERIOR HORIZONTAL BOARD CLADDING, TO MATCH EXISTING IN QUALITY AND ASPECT (± 25MP).
- M3 NEW CORNER MOULDING, TO MATCH EXISTING IN QUALITY AND ASPECT.
- M4 VERTICAL BOARD CLADDING TO BE REMOVED AND RE-INSTALLED AFTER STRUCTURAL WORK. PLAN TO REPLACE 50% OF BOARDS (± 5.5MP OF 11MP).
- M5 CLADDING: BOARDS TO BE REMOVED AND RE-INSTALLED AFTER STRUCTURAL WORK. PLAN TO REPLACE 20% OF BOARDS (± 1M<sup>2</sup> OF 5M<sup>2</sup>).

**EXTERIOR CLADDING (CONT.)**

- M6 GUTTER SUPPORT TO BE REPLACED (SEE DETAIL ON DRAWING SHEET A40).
- M7 EXISTING WOOD GUTTERS TO BE MODIFIED (SEE DETAIL ON DRAWING SHEET A40).
- M8 EXTERIOR VERTICAL BOARD CLADDING TO BE DEMOLISHED. SUPPLY AND INSTALL NEW EXTERIOR HORIZONTAL BOARD CLADDING, TO MATCH EXISTING IN QUALITY AND ASPECT (± 28MP).
- M9 EXISTING GUTTER SUPPORTS TO BE KEPT AND PAINTED.
- M10 WOOD STAIRS AND STAIR SUPPORTS TO BE REMOVED AND SET ASIDE. RE-INSTALL AS EXISTING AFTER WORK IS DONE.
- M11 REPLACE FASCIA AND SOFFIT BOARDS WITH NEW TO MATCH EXISTING IN QUALITY AND ASPECT. REPLACE 50% OF SOFFIT BOARDS AND 100% OF FASCIA BOARDS.

**ROOF**

- T1 DEMOLISH EXISTING CEDAR SHINGLE ROOFING. LEVEL AND REPAIR SUPPORT BOARDS. PLAN TO REPLACE 15% OF SUPPORT BOARDS. PROVIDE AND INSTALL NEW CEDAR SHINGLE ROOFING (SEE DETAILS ON DRAWING SHEET A40).
- T2 DEMOLISH EXISTING CEDAR SHINGLE ROOFING SUPPORT BOARD TO BE REMOVED AND SET ASIDE. TO BE RE-INSTALLED ON NEW ROOF STRUCTURE. PLAN TO REPLACE 10% OF SUPPORT BOARDS. SUPPLY AND INSTALL NEW CEDAR SHINGLE ROOFING (SEE DETAILS ON DRAWING SHEET A40).
- T3 REMOVE RIDGE CAP. SUPPLY AND INSTALL NEW RIDGE CAP (SEE DETAIL ON DRAWING SHEET A40).
- T4 NEW RIDGE CAP (SEE DETAIL ON DRAWING SHEET A40).
- T5 FASCIA BOARD TO BE REMOVED. SUPPLY AND INSTALL NEW FASCIA BOARD (SEE DETAIL ON DRAWING SHEET A40).

**ROOF (CONT.)**

- T6 NEW FASCIA BOARD (SEE DETAIL ON DRAWING SHEET A40).
- T7 FLOOR SUPPORT BOARDS AROUND DORMER TO BE REMOVED AND REPLACED BY BOARDS TO MATCH EXISTING IN QUALITY AND ASPECT.
- T8 WOOD FRAMING AROUND DORMER TO BE REMOVED AND REPLACED BY WOOD ELEMENTS TO MATCH EXISTING IN QUALITY AND ASPECT.

**DEMOLITION**

- D1 WALL TO BE DEMOLISHED.
- D2 DOOR TO BE REMOVED AND SET ASIDE. WOOD TENON HINGES TO BE REMOVED AND SET ASIDE.
- D3 WOOD GATE TO BE DEMOLISHED.
- D4 WOOD STAIRS TO BE DEMOLISHED.
- D5 FLOOR BOARDS TO BE REMOVED WITH CARE AND SET ASIDE. TO BE RE-INSTALLED AFTER STRUCTURAL WORK.

**STRUCTURE**

- S1 NEW ROW OF BOARDS SET AT AN ANGLE (45°) BEHIND CLADDING BOARDS, SEE ENGINEERS.
- S2 RAINWATER CATCHMENT BASIN, SEE ENGINEERS.
- S3 NEW WOOD FRAMED WALL, SEE ENGINEERS.
- S4 NEW WOOD JOIST FLOOR, SEE ENGINEERS. NEW SPRUCE FLOOR DECKING, 38 X 140 MM, 38x140mm



révisions / revisions	description	date
1	ADDENDA A01	18-08-2017

Projet / Project  
AGENCE PARCS CANADA / PARC NATIONAL FORILLON / SECTEUR GRANDE-GRAVE / RÉFÉCTION DU HANGAR / ENSEMBLE BLANCHETTE  
PARKS CANADA / FORILLON NATIONAL PARK / GRANDE-GRAVE REGION / RESTORATION OF THE HANGAR / BLANCHETTE ENSEMBLE

Dessin / Drawing  
**ARCHITECTURE**  
**ELEVATIONS**

Conçu par / Designed By: ANNE VALLIÈRES  
Date / (yyyy/mm/dd):  
Dessiné par / Drawn By: C. GALIBOIS & D. BÉDARD  
Date / (yyyy/mm/dd):  
Examiné par / Reviewed By:  
Date / (yyyy/mm/dd):  
Approuvé par / Approved By:  
Date / (yyyy/mm/dd):

PLANS EN PRÉPARATION / PLANS IN PREPARATION

No. du projet / Project no.: 1413-4  
APC / PCA  
No. du dessin / Drawing no.: A20-EL-GEN-1413-4.DWG A20





**SOUTH ELEVATION - PHOTO**

PHOTO FOR ILLUSTRATIVE PURPOSES ONLY



**WEST ELEVATION - PHOTO**

PHOTO FOR ILLUSTRATIVE PURPOSES ONLY

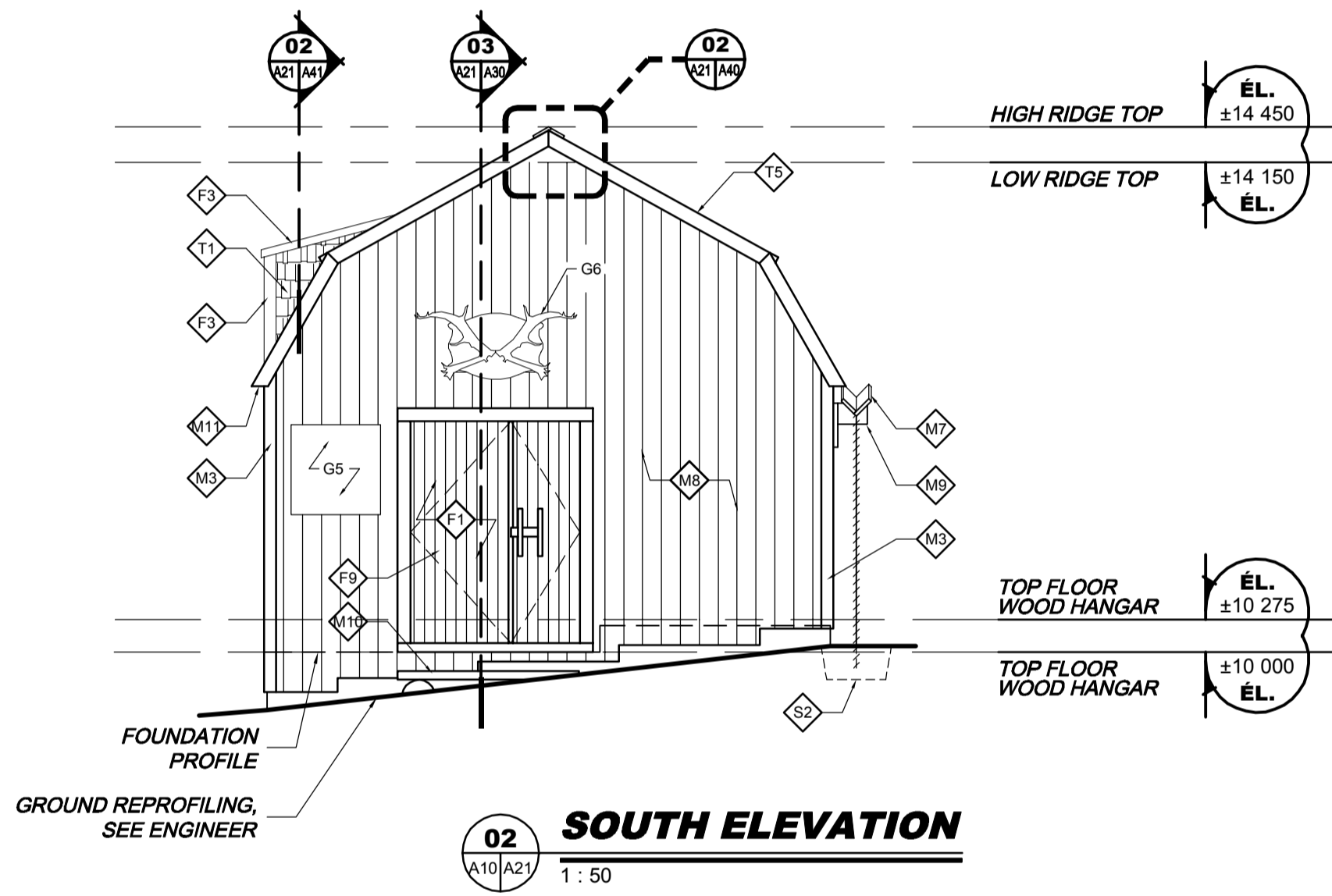

**02 SOUTH ELEVATION**

1:50

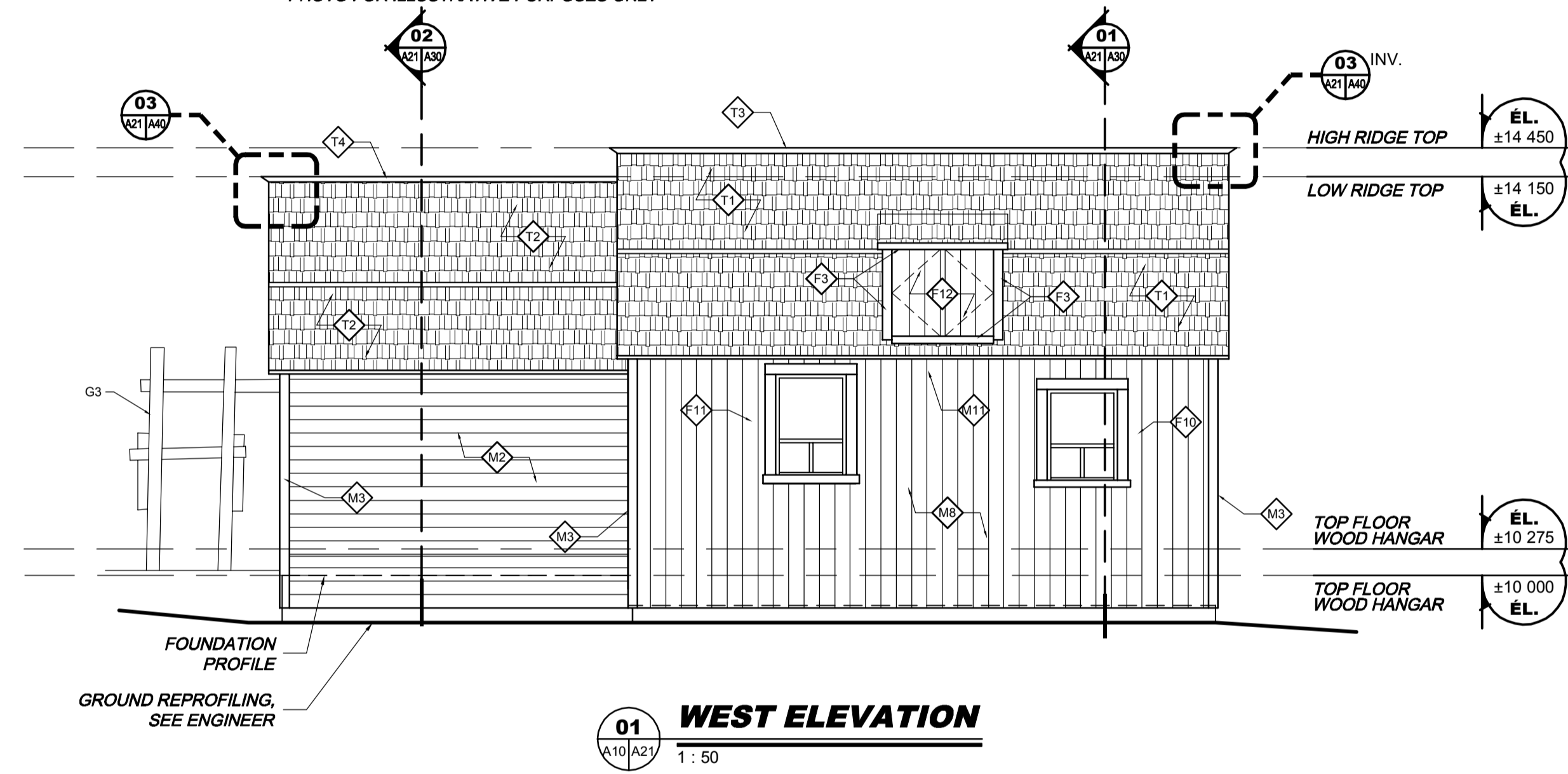

**01 WEST ELEVATION**

1:50

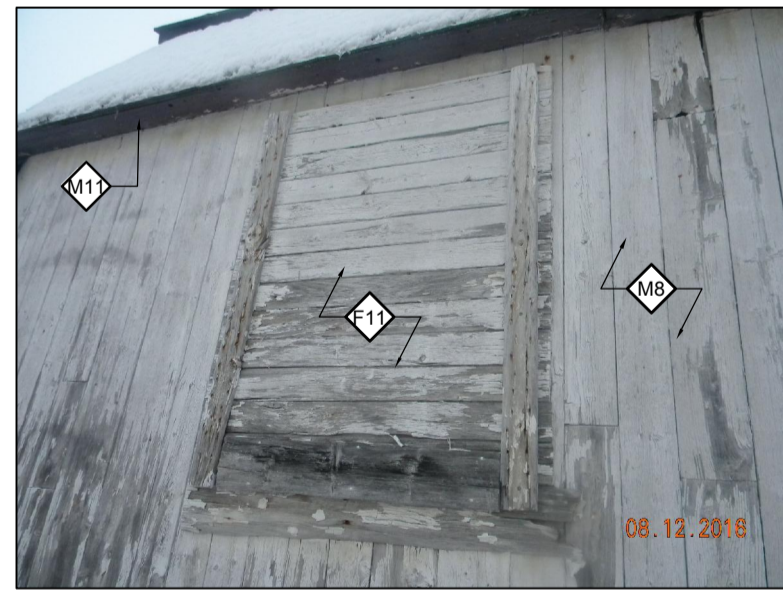

PHOTO 5 - HORIZONTAL SIDING BOARD TO BE DEMOLISHED

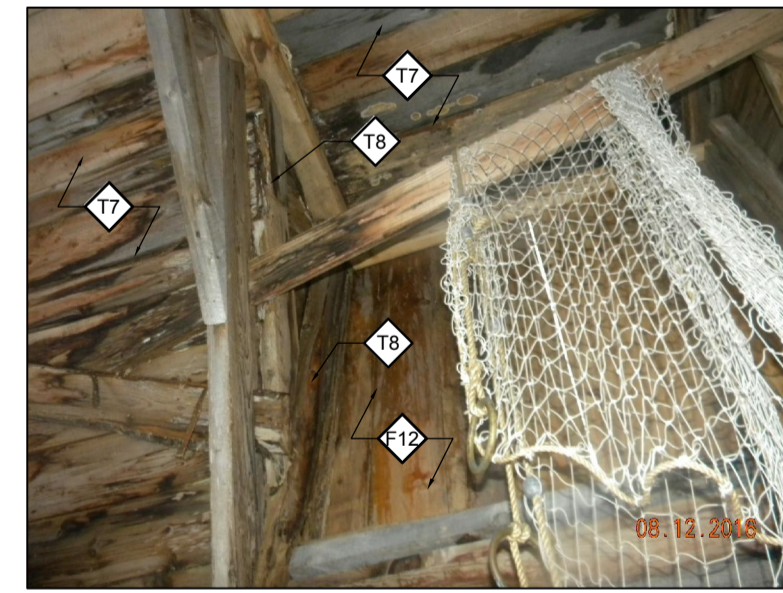

PHOTO 4 - ROOF SUPPORT BOARD AND FRAME TO REPLACE AROUND THE WINDOW DORMER.

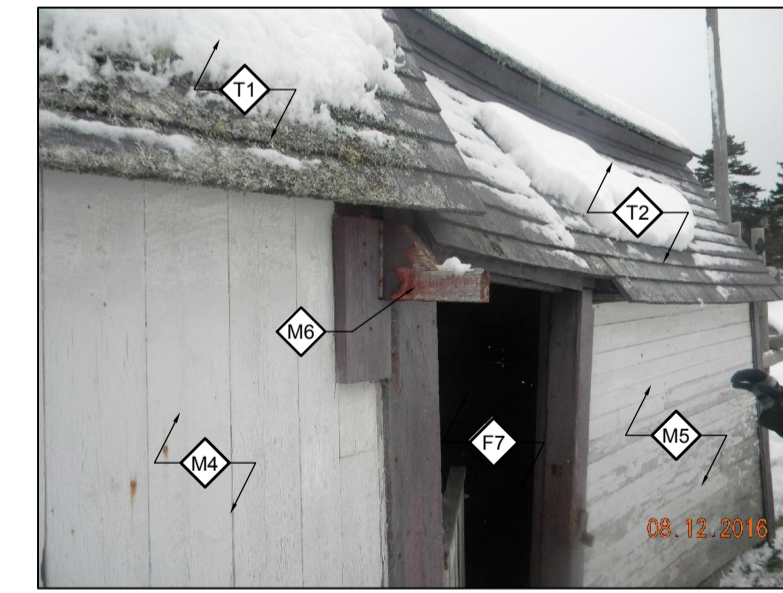

PHOTO 3 - GUTTER SUPPORT TO REPLACE

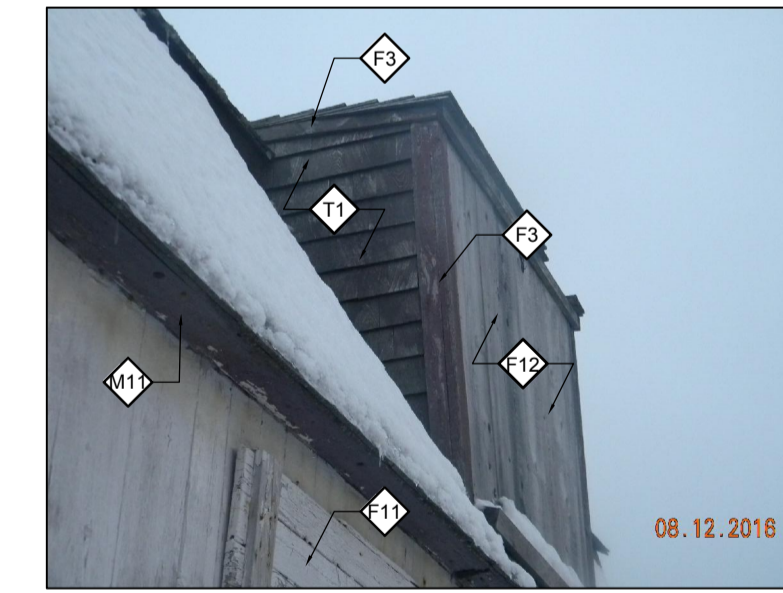

PHOTO 2 - DETERIORATED SOFFIT BOARD TO REPLACE AND EXTERIOR SURFACE OF THE WINDOW DORMER

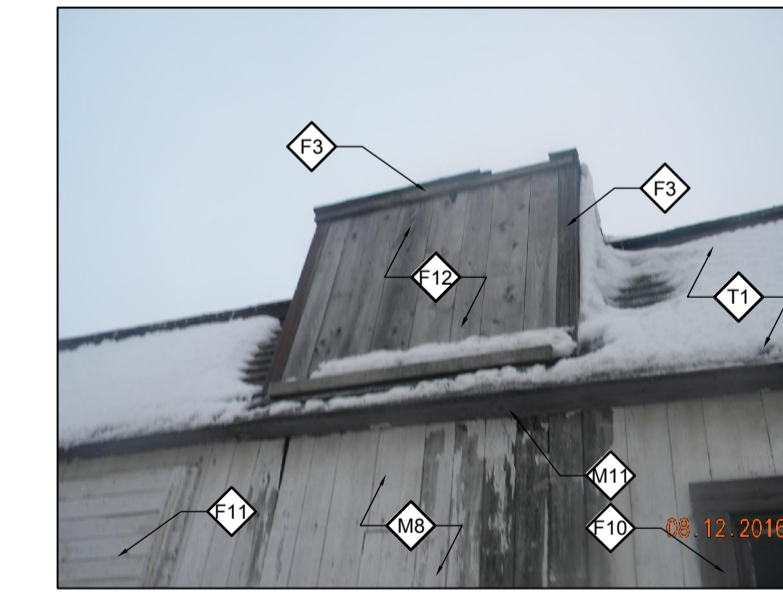

PHOTO 1 - WINDOW DORMER COVERED WITH VERTICAL CLADDING BOARD TO BE DEMOLISHED

**SPECIFIC NOTES - CONSTRUCTION/ DEMOLITION**

GENERAL	PINE WINDOWS AND SPRUCE DOORS	PINE WINDOWS AND SPRUCE DOORS (CONT.)	EXTERIOR CLADDING	EXTERIOR CLADDING (CONT.)	ROOF	ROOF (CONT.)	STRUCTURE
G1 ARCHITECTURE WORK MUST BE DONE AFTER STRUCTURE WORK.	F1 SCRAPE, CLEAN, PRIME AND PAINT ALL SURFACES OF EXISTING DOORS (FRAMES, FRAMING, MOULDINGS AND WOOD DOORKNOB).	F2 NEW WOOD DOOR (SEE DETAIL ON DRAWING SHEET A10).	M1 VERTICAL BOARD CLADDING TO BE REMOVED AND RE-INSTALLED AFTER STRUCTURAL WORK. PLAN TO REPLACE 10% OF BOARDS.	M2 GUTTER SUPPORT TO BE REPLACED (SEE DETAIL ON DRAWING SHEET A40).	T1 DEMOLISH EXISTING CEDAR SHINGLE ROOFING. LEVEL AND REPAIR SUPPORT BOARDS. PLAN TO REPLACE 15% OF SUPPORT BOARDS. PROVIDE AND INSTALL NEW CEDAR SHINGLE ROOFING (SEE DETAILS ON DRAWING SHEET A40).	T2 NEW FASCIA BOARD (SEE DETAIL ON DRAWING SHEET A40).	S1 NEW ROW OF BOARDS SET AT AN ANGLE (45°) BEHIND CLADDING BOARDS, SEE ENGINEERS.
G2 DEFINITION OF "REPLACE": EXISTING TO BE REMOVED, SUPPLIED AND RE-INSTALLED.	F2 REMOVE ALL TRACES OF CORROSION, CLEAN, PRIME AND PAINT ALL EXISTING DOOR HARDWARE.	F3 NEW PLEXIGLASS DOOR AND NEW STAINLESS STEEL HARDWARE SIMILAR TO EXISTING IN HOUSE.	M2 NEW EXTERIOR HORIZONTAL BOARD CLADDING, TO MATCH EXISTING IN QUALITY AND ASPECT (± 25MP).	M3 EXISTING WOOD GUTTERS TO BE MODIFIED (SEE DETAIL ON DRAWING SHEET A40).	T3 DEMOLISH EXISTING CEDAR SHINGLE ROOFING SUPPORT BOARD TO BE REMOVED AND SET ASIDE. TO BE RE-INSTALLED ON NEW ROOF STRUCTURE. PLAN TO REPLACE 10% OF SUPPORT BOARDS. SUPPLY AND INSTALL NEW CEDAR SHINGLE ROOFING (SEE DETAILS ON DRAWING SHEET A40).	T3 FLOOR SUPPORT BOARDS AROUND DORMER TO BE REMOVED AND REPLACED BY BOARDS TO MATCH EXISTING IN QUALITY AND ASPECT.	S2 RAINWATER CATCHMENT BASIN, SEE ENGINEERS.
G3 OUTDOOR BLACKSMITH ENCLOSURE TO DISASSEMBLE TO ENABLE WORK ON HANGAR. RE-ASSEMBLE AS EXISTING AFTER WORK IS DONE.	F3 WOOD WINDOW MOULDING AND/OR DORMER TO BE REPLACED. PROVIDE MOULDING TO MATCH EXISTING IN QUALITY AND ASPECT.	F4 FOR WORK ON DOORS, REFER TO DETAIL & TABLE (ON DRAWING SHEET A10).	M3 NEW CORNER MOULDING, TO MATCH EXISTING IN QUALITY AND ASPECT.	M4 EXISTING GUTTER SUPPORTS TO BE KEPT AND PAINTED.	T4 DEMOLISH EXISTING CEDAR SHINGLE ROOFING SUPPORT BOARD TO BE REMOVED AND SET ASIDE. TO BE RE-INSTALLED ON NEW ROOF STRUCTURE. PLAN TO REPLACE 10% OF SUPPORT BOARDS. SUPPLY AND INSTALL NEW CEDAR SHINGLE ROOFING (SEE DETAILS ON DRAWING SHEET A40).	T4 WOOD FRAMING AROUND DORMER TO BE REMOVED AND REPLACED BY WOOD ELEMENTS TO MATCH EXISTING IN QUALITY AND ASPECT.	S3 NEW WOOD FRAMED WALL, SEE ENGINEERS.
G4 PAINT ALL FACADES.	F4 SCRAPE, CLEAN AND REPAINT ALL EXPOSED SURFACES OF WINDOW AND/OR DORMER.	F5 FOR WORK ON WINDOWS, REFER TO TABLE (ON DRAWING SHEET A10).	M4 VERTICAL BOARD CLADDING TO BE REMOVED AND RE-INSTALLED AFTER STRUCTURAL WORK. PLAN TO REPLACE 50% OF BOARDS (± 5.5MP OF 11MP).	M5 WOOD STAIRS AND STAIR SUPPORTS TO BE REMOVED AND SET ASIDE. RE-INSTALL AS EXISTING AFTER WORK IS DONE.	T5 REMOVE RIDGE CAP. SUPPLY AND INSTALL NEW RIDGE CAP (SEE DETAIL ON DRAWING SHEET A40).	T5 DOOR TO BE REMOVED AND SET ASIDE. WOOD TENON HINGES TO BE REMOVED AND SET ASIDE.	S4 NEW WOOD JOIST FLOOR, SEE ENGINEERS. NEW SPRUCE FLOOR DECKING, 38 X 140 MM. 38x140mm
G5 IDENTIFICATION PLAQUE TO BE REMOVED AND SET ASIDE. TO BE RE-INSTALLED AFTER WORK.	F5 REMOVE AND INSTALL NEW CAULKING AROUND ALL WINDOW PANES.	F6 HORIZONTAL BOARD CLADDING TO DEMOLISH. PROVIDE AND INSTALL NEW WINDOW AND NEW FINISH MOULDINGS AND EXTERIOR WINDOW SILL. ALL WORK MUST BE ASSEMBLED IN COMPLIANCE WITH ORIGINAL CONSTRUCTION METHODS AND IDENTICAL TO THE ADJACENT EXISTING WINDOW (SEE DRAWING SHEET A10).	M5 CLADDING: BOARDS TO BE REMOVED AND RE-INSTALLED AFTER STRUCTURAL WORK. PLAN TO REPLACE 20% OF BOARDS (± 1M² OF 5M²).	M6 REPLACE FASCIA AND SOFFIT BOARDS WITH NEW TO MATCH EXISTING IN QUALITY AND ASPECT. REPLACE 50% OF SOFFIT BOARDS AND 100% OF FASCIA BOARDS.	T6 NEW RIDGE CAP (SEE DETAIL ON DRAWING SHEET A40).	T6 WOOD GATE TO BE DEMOLISHED.	
G6 DECORATIVE ELEMENT TO BE REMOVED AND SET ASIDE. TO BE RE-INSTALLED AFTER WORK.	F6 WOOD WINDOW SILL TO BE REPLACED. PROVIDE AND INSTALL NEW FASCIA AND SOFFIT BOARDS TO MATCH EXISTING IN QUALITY AND ASPECT.	F7 HORIZONTAL BOARD CLADDING TO DEMOLISH. PROVIDE AND INSTALL NEW OPENING PANELS (SEE DETAILS ON DRAWING SHEET A10).		M7 FASCIA BOARD TO BE REMOVED. SUPPLY AND INSTALL NEW FASCIA BOARD (SEE DETAIL ON DRAWING SHEET A40).	T7 WALL TO BE DEMOLISHED.	T7 WOOD STAIRS TO BE DEMOLISHED.	
G7 ELECTRICAL WIRING, SEE ELECTRICAL PLAN.					T8 DOOR TO BE REMOVED AND SET ASIDE. WOOD TENON HINGES TO BE REMOVED AND SET ASIDE.	T8 FLOOR BOARDS TO BE REMOVED WITH CARE AND SET ASIDE. TO BE RE-INSTALLED AFTER STRUCTURAL WORK.	
G8 SECTION OF EXISTING FENCE TO DISASSEMBLE TO ENABLE WORK. RE-ASSEMBLE AS EXISTING AFTER WORK IS DONE.					T9 WOOD STAIRS TO BE DEMOLISHED.		

Canada  
Parcs Canada / Parks Canada  
Gestion des biens et réalisation de projets / Asset Management and Project Delivery  
Région du Québec / Quebec Region

stgmarchitectes

JBCA architectes  
400, St-Athanasie, St-Jeacques, Montréal, QC, H2V 1A5  
514-871-1111 (514) 871-1111

TETRA TECH

Ordre des Architectes  
3327 DOMINIQUE ST-GELAIS ARCHITECTE du Québec

révisions / revisions	description	date
1	ADDENDA A01	18-08-2017

Projet: AGENCE PARCS CANADA, PARC NATIONAL FORILLON, SECTEUR GRANDE-GRAVE, RÉFÉCTION DU HANGAR ENSEMBLE BLANCHETTE, PARKS CANADA, FORILLON NATIONAL PARK, GRANDE-GRAVE REGION, RESTORATION OF THE HANGAR BLANCHETTE ENSEMBLE

Dessin: ARCHITECTURE, ELEVATIONS

Conçu par: ANNE VALLIÈRES / Designed By: (yyyy/mm/dd)

Dessiné par: C. GALIBOIS & D. BÉDARD / Drawn By: (yyyy/mm/dd)

Date: (yyyy/mm/dd)

Examiné par: / Reviewed By: (yyyy/mm/dd)

Approuvé par: / Approved By: (yyyy/mm/dd)

PLANS EN PRÉPARATION / PLANS IN PREPARATION

No. du projet: 1413-4 / Project no.

APC: PCA

No. du dessin: A20-EL-GEN-1413-4.DWG / Drawing no: A21



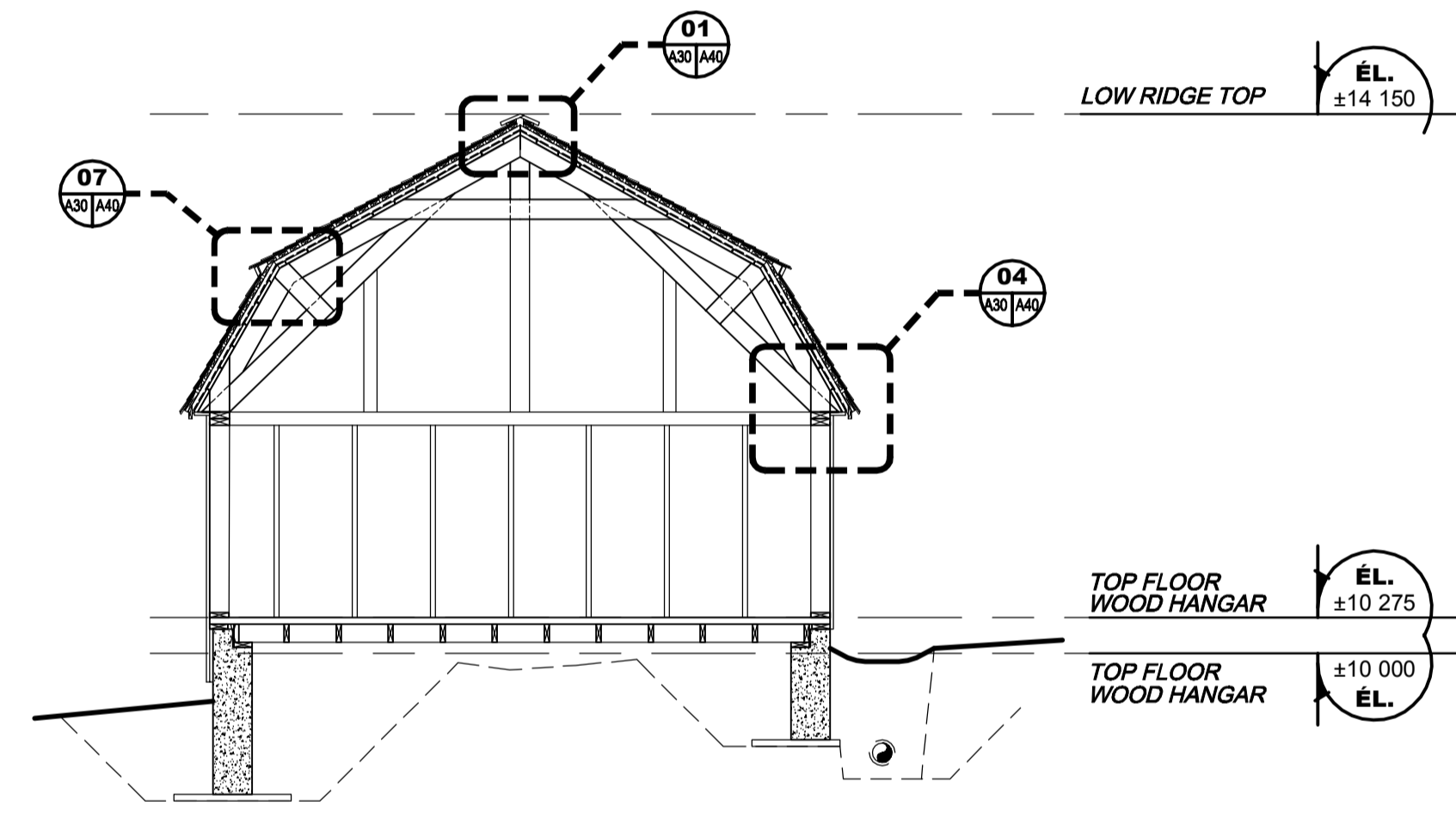

**02 TRANSVERSALE SECTION WOOD HANGAR**  
A10/A30 1 : 50

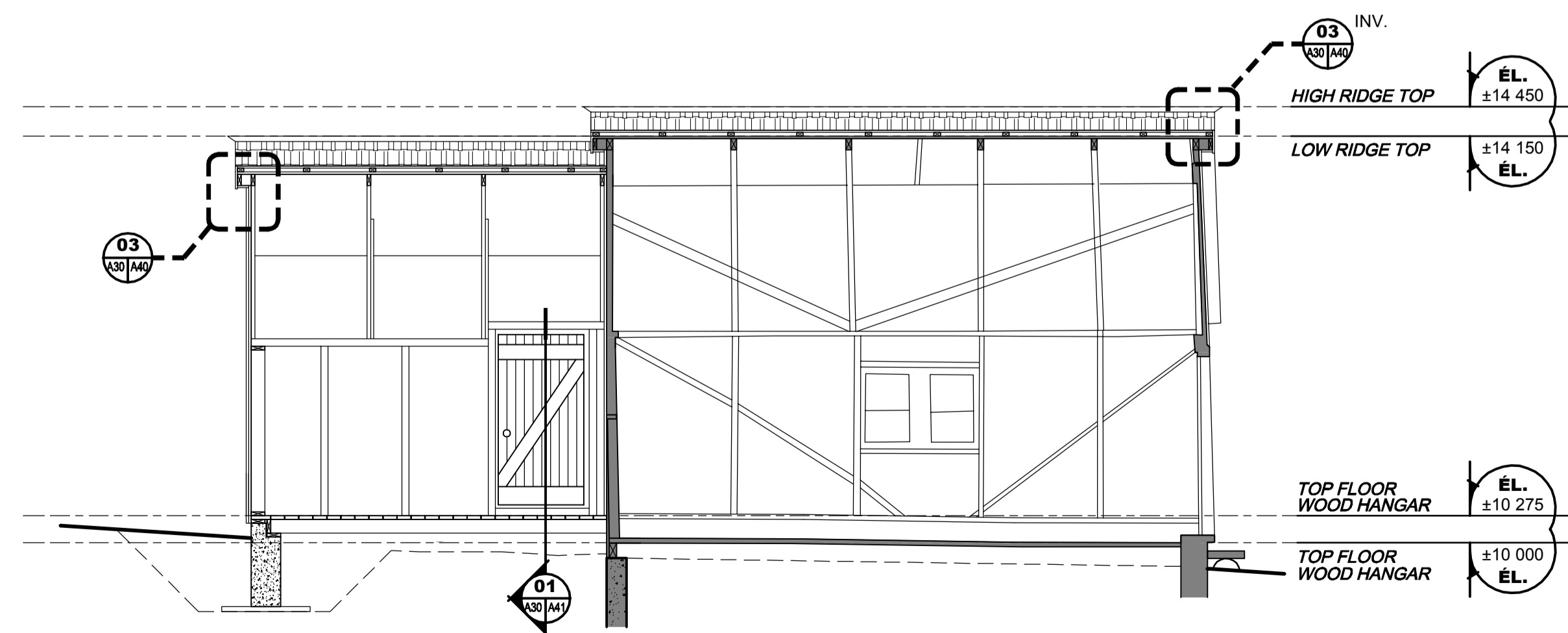

**03 LONGITUDINAL SECTION**  
A10/A30 1 : 50

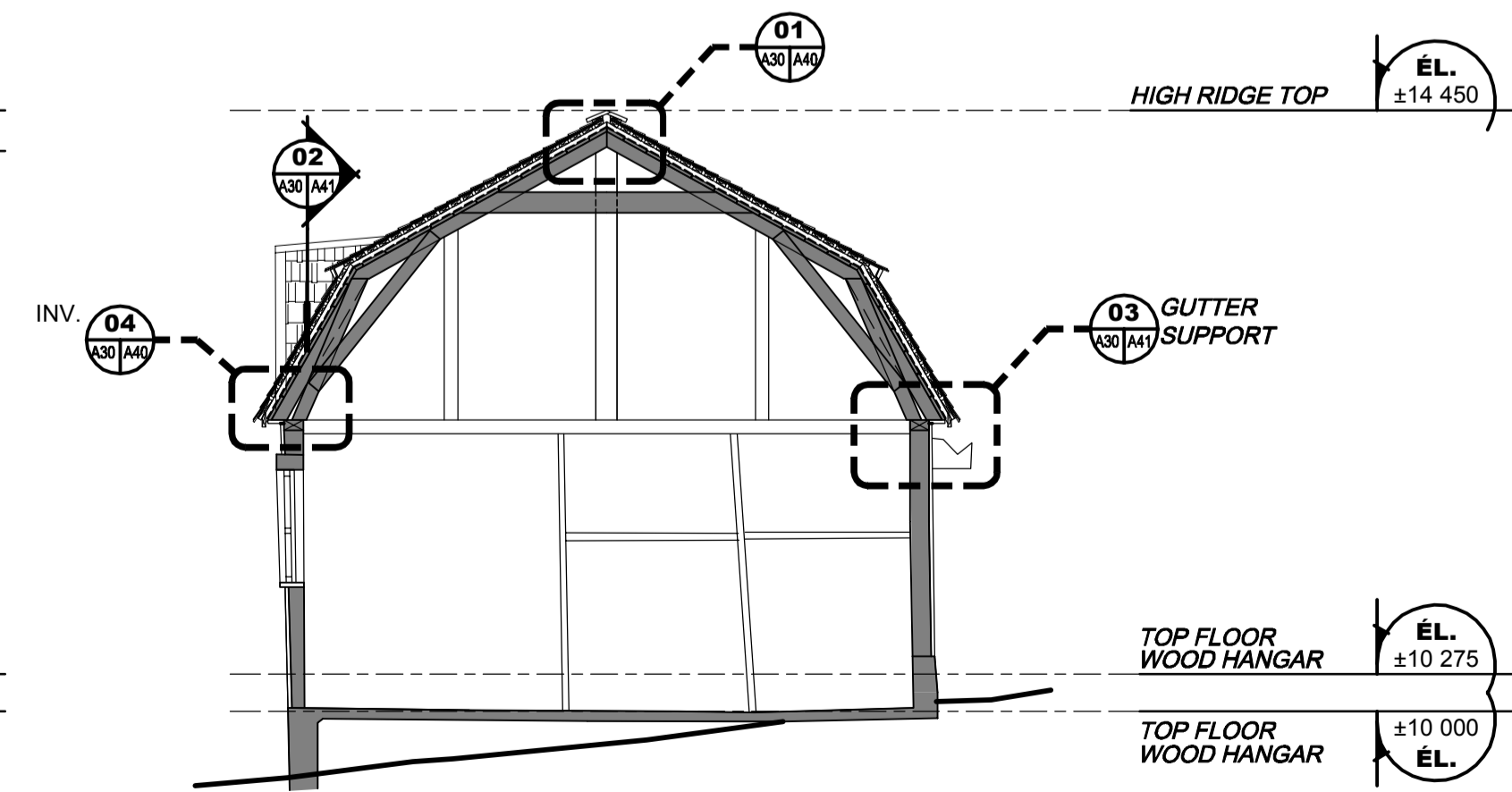

**01 TRANSVERSALE SECTION FISH HANGAR**  
A10/A30 1 : 50

révisions / revisions	description	date
1	ADDENDA A01	16-08-2017

A C	A B C
--------	-------------

Projet  
 AGENCE PARCS CANADA  
 PARC NATIONAL FORILLON  
 SECTEUR GRANDE-GRAVE  
 RÉFECTION DU HANGAR  
 ENSEMBLE BLANCHETTE  
 PARKS CANADA  
 FORILLON NATIONAL PARK  
 GRANDE-GRAVE REGION  
 RESTORATION OF THE HANGAR  
 BLANCHETTE ENSEMBLE

Dessin  
 ARCHITECTURE  
 GENERAL SECTION

Conçu par	ANNE VALLIÈRES	Designed By	
Date		(yyyy/mm/dd)	
Dessiné par	C. GALIBOIS & D. BÉDARD	Drawn By	
Date		(yyyy/mm/dd)	
Examiné par	-	Reviewed By	
Date		(yyyy/mm/dd)	
Approuvé par	-	Approved By	
Date		(yyyy/mm/dd)	

PLANS EN PRÉPARATION  
 PLANS IN PREPARATION

No. du projet  
 1413-4  
 Project no.

APC PCA

No. du dessin  
 A30-CO-GEN-1413-4.DWG  
 Drawing no  
 A30



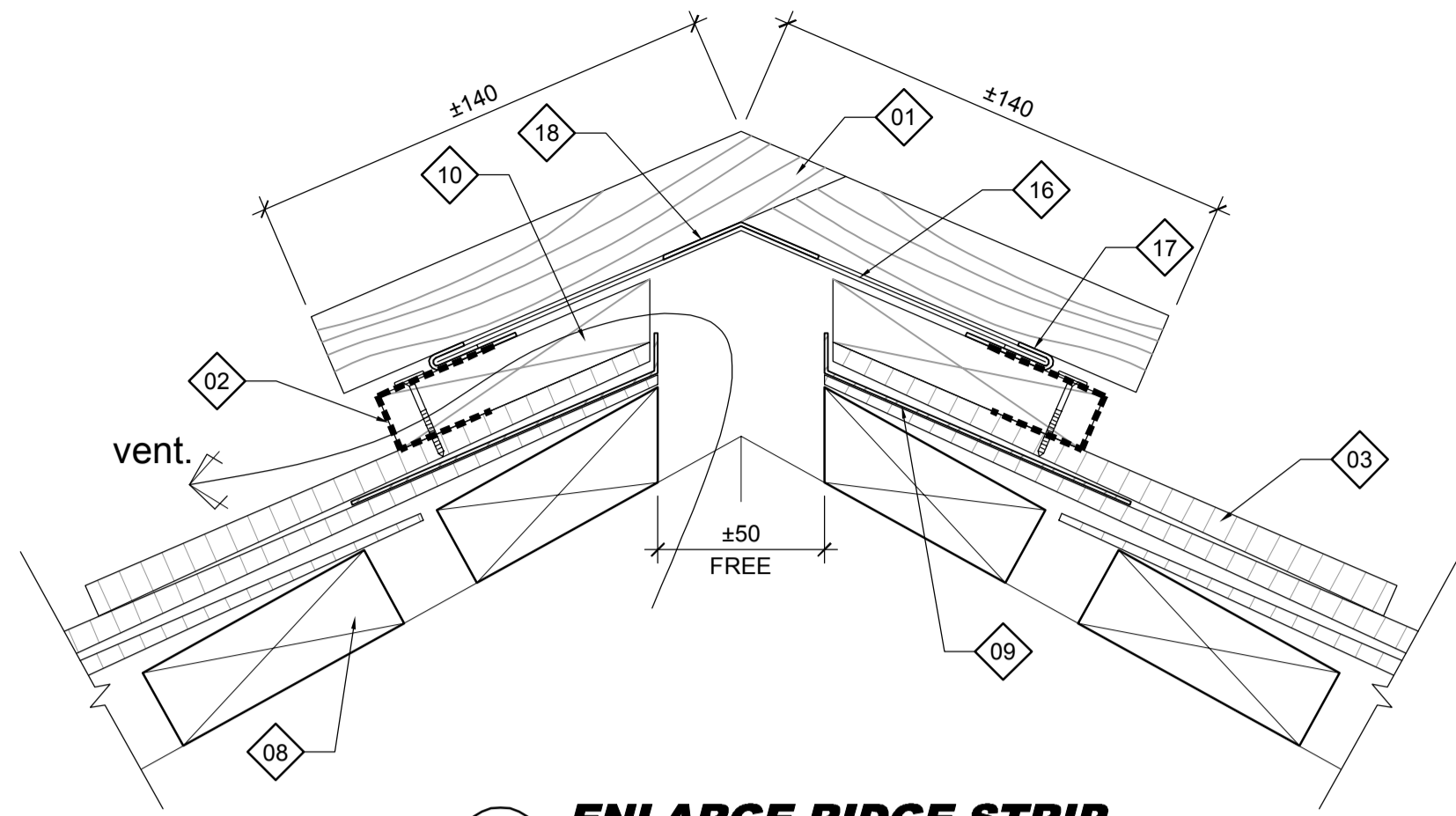
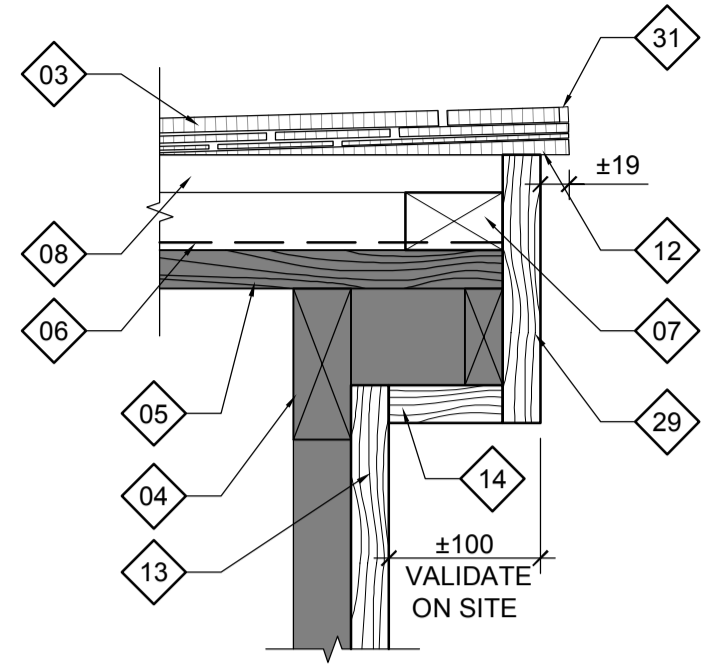

**09 ROOF OVERHANG TYPICAL SECTION**  
A30/A40 1:5

**06 ENLARGE RIDGE STRIP**  
A40/A40 1:2

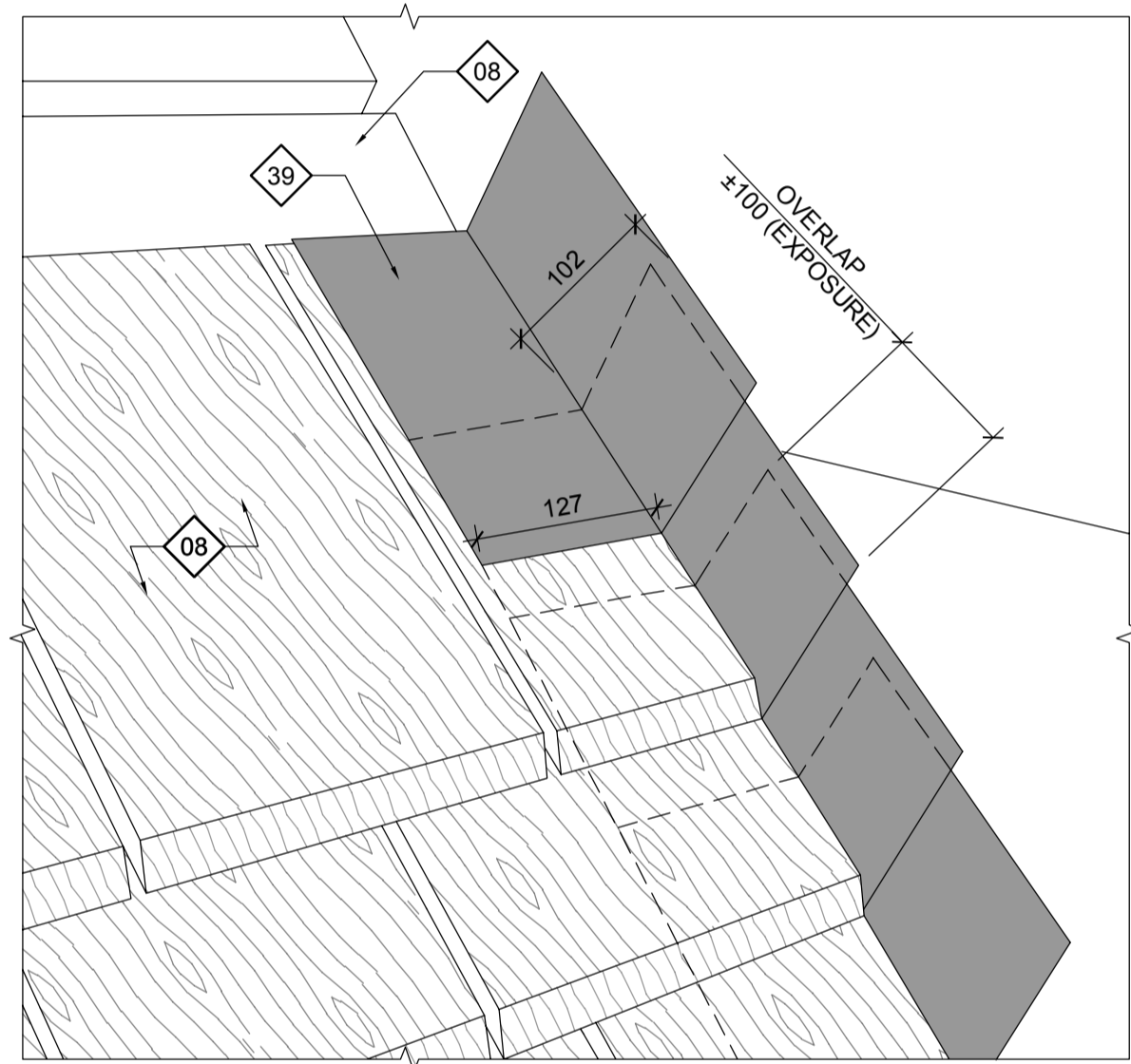

**08 ISOMETRY - WINDOW DORMER FLASHING**  
A40/A40 N/A

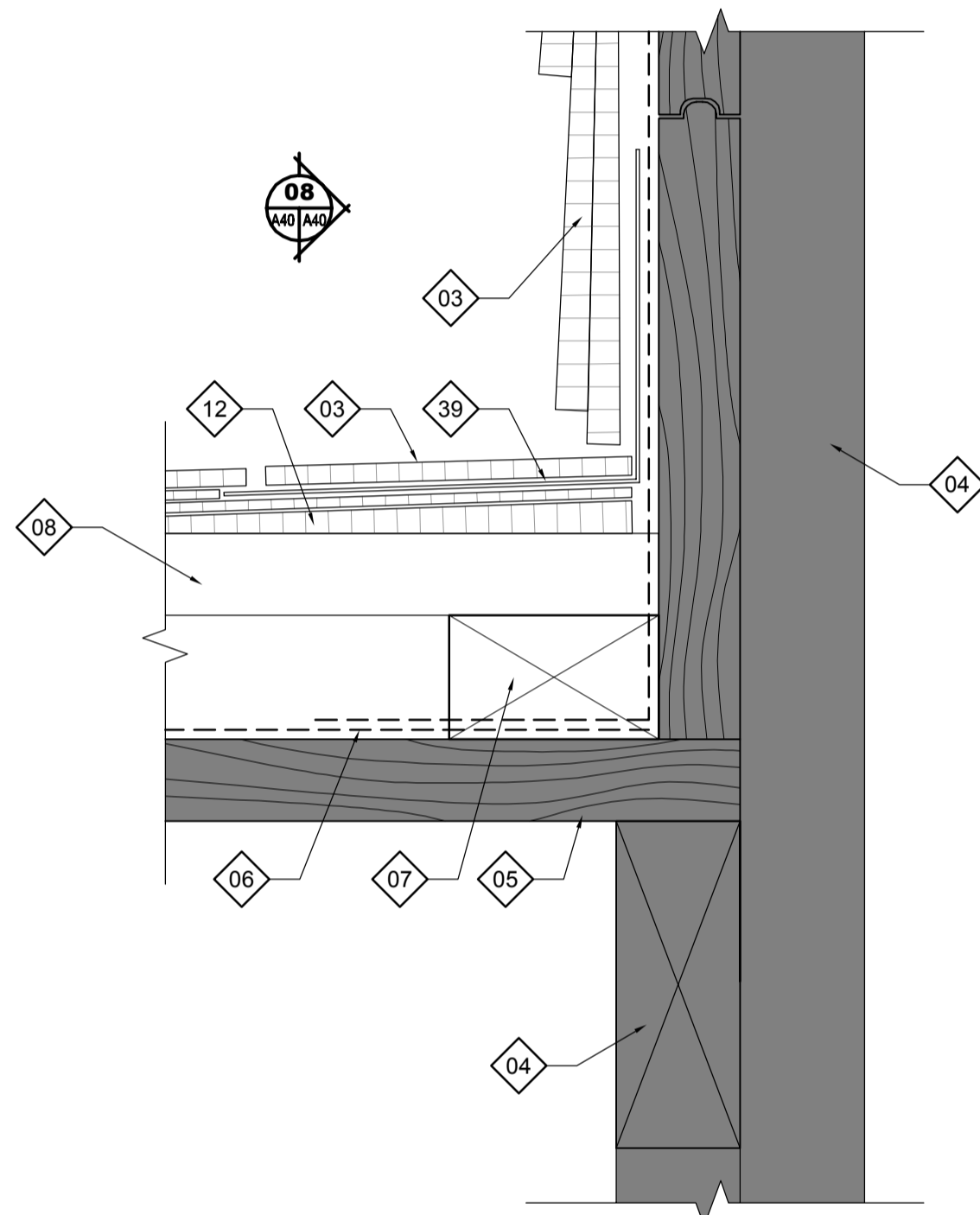

**05 TYPICAL SECTION - DORMER**  
A40/A20 1:2

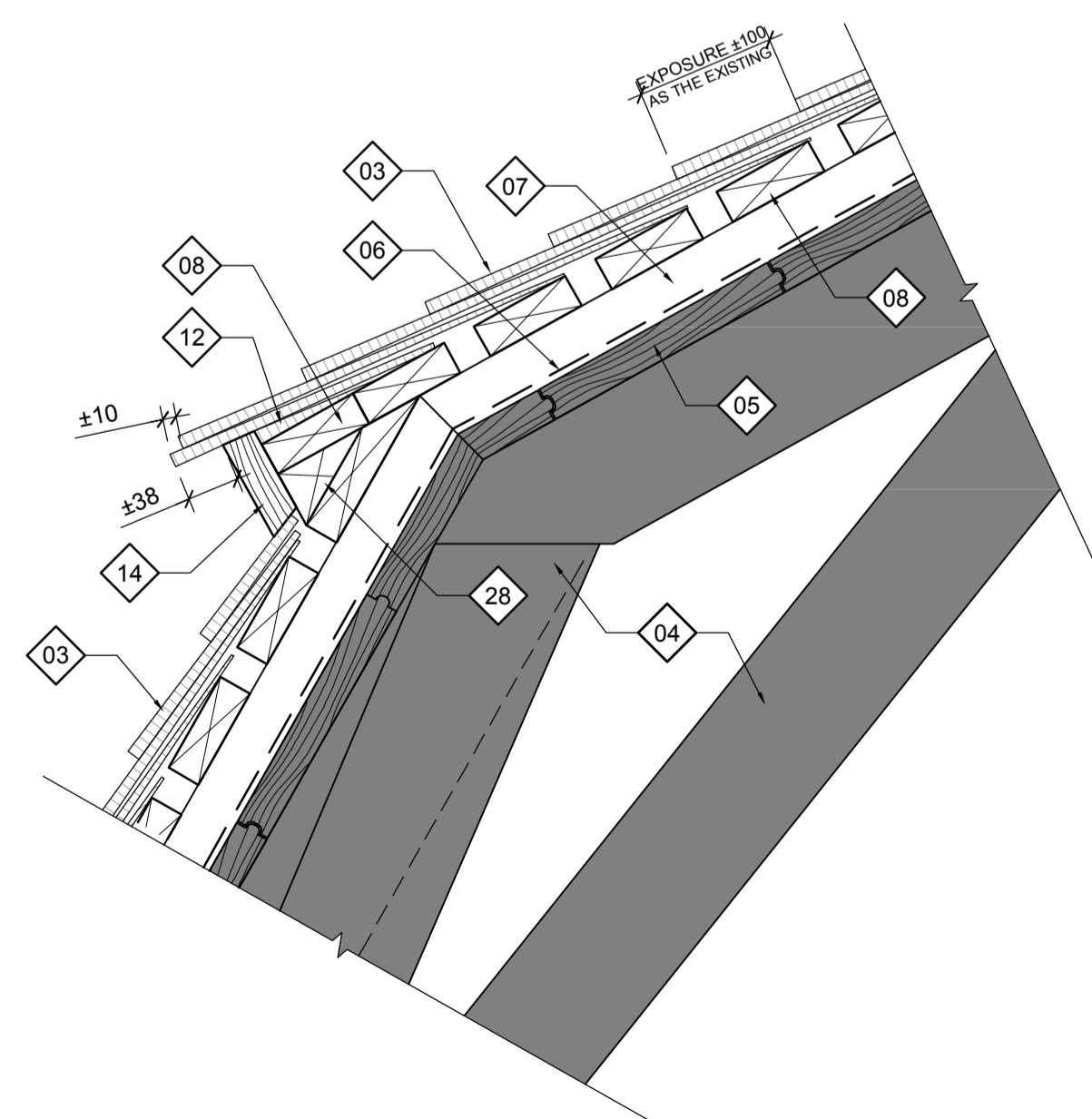

**07 TYPICAL SECTION ROOF TRANSITION**  
A30/A40 1:5

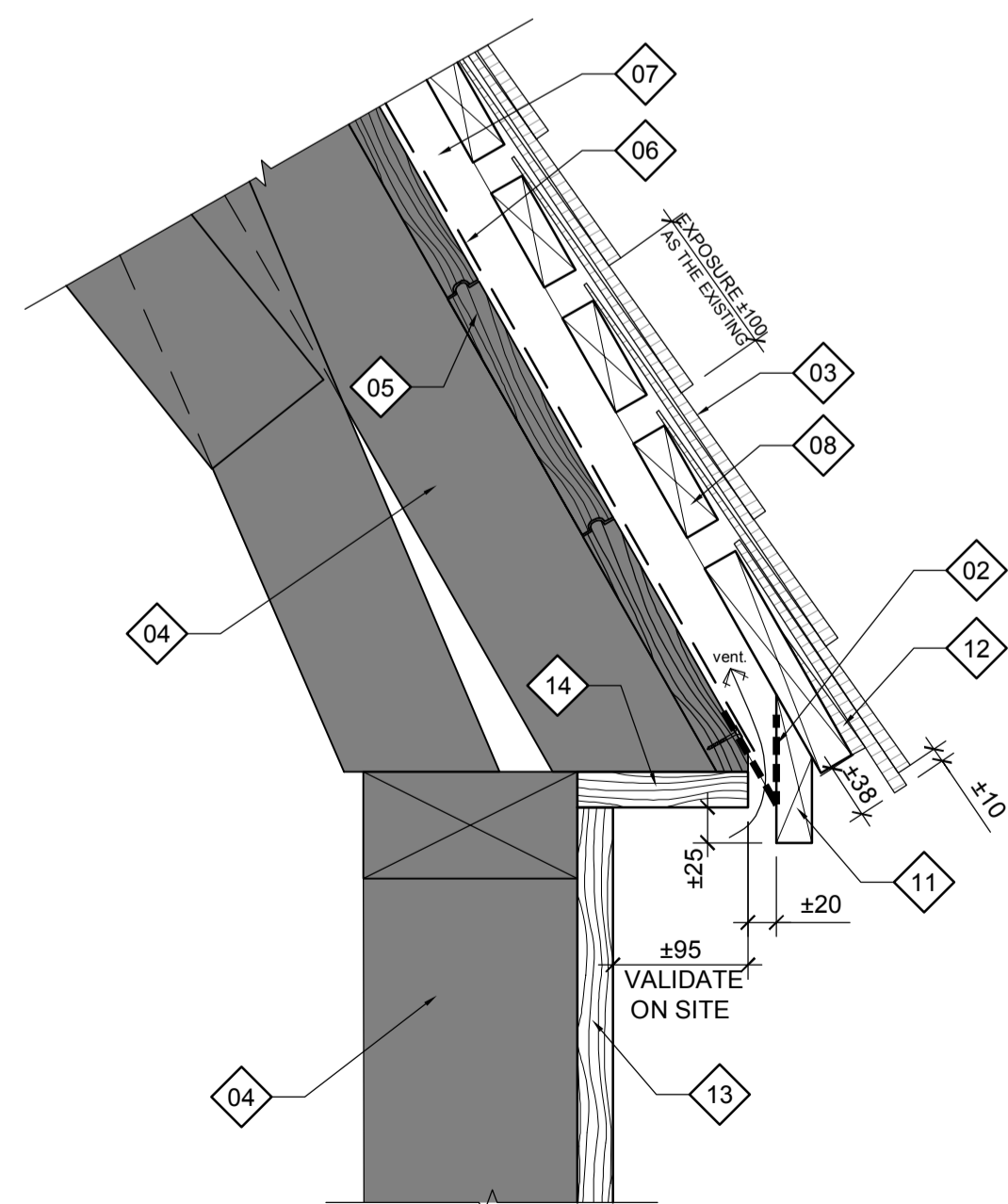

**04 TYPICAL SECTION - VENTILATED ROOF OVERHANG**  
A30/A40 1:5

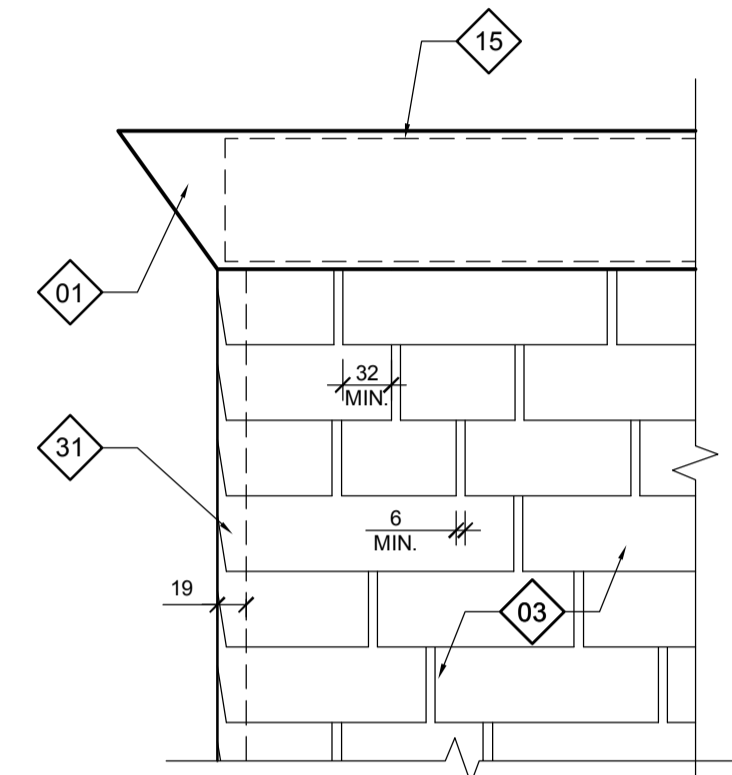

**03 ENLARGE RIDGE MOULDING**  
A20/A40 1:5

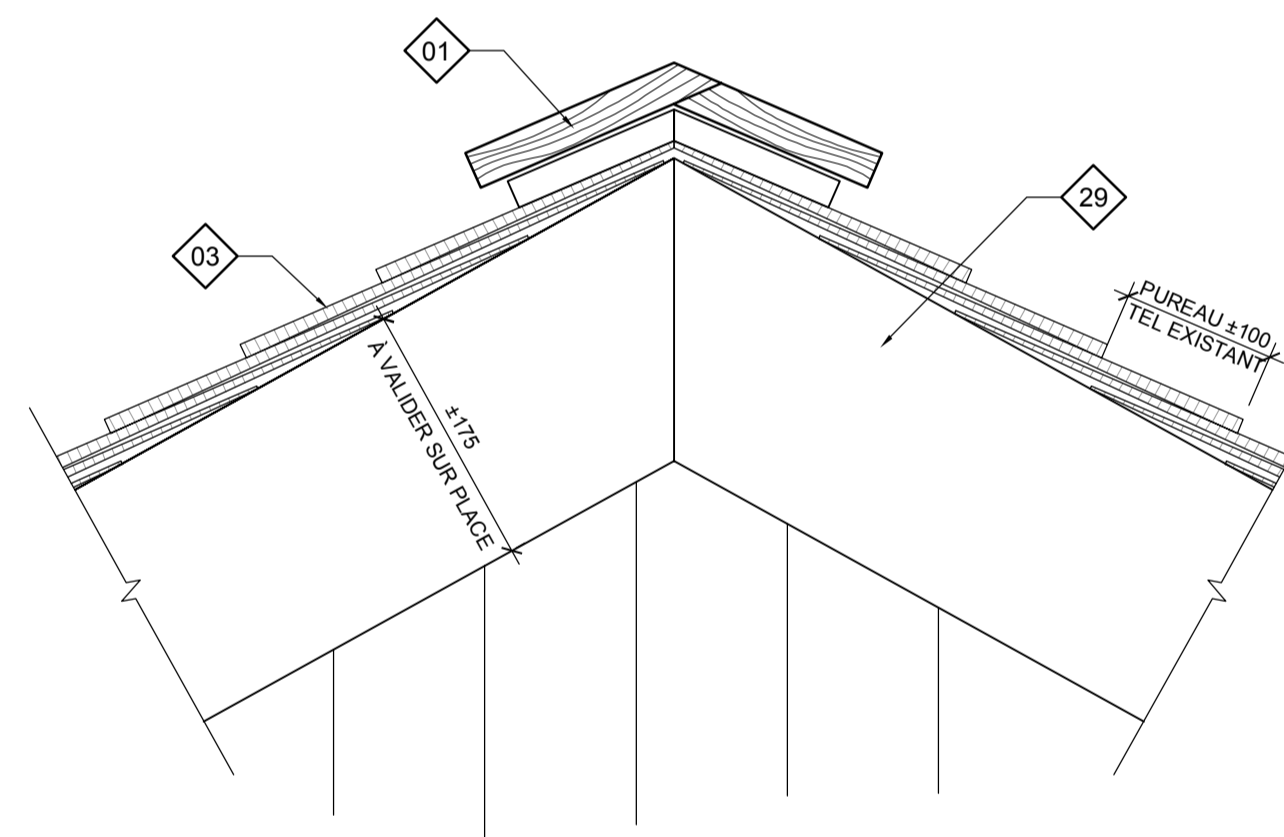

**02 ENLARGE RIDGE ELEVATION**  
A20/A40 1:5

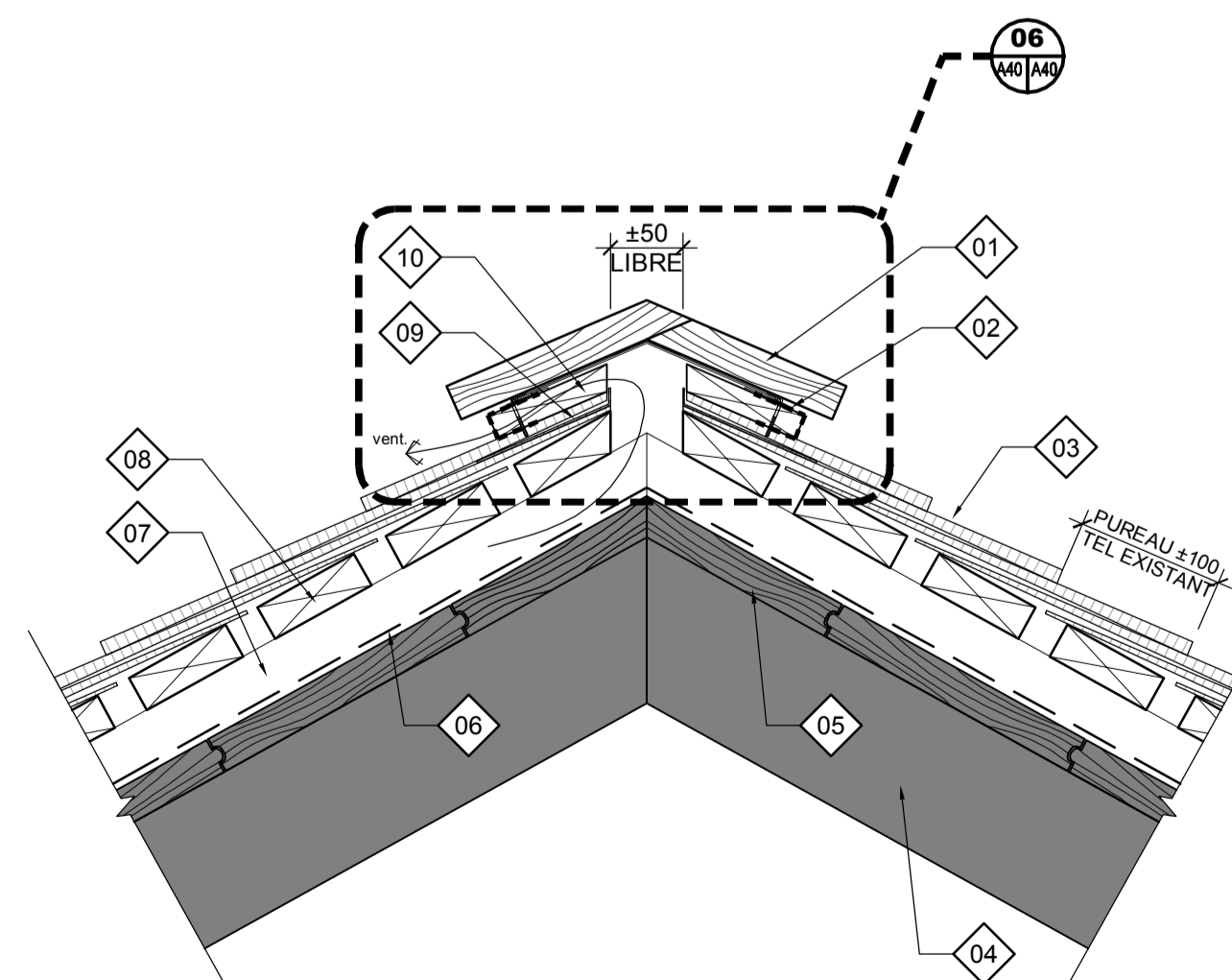

**01 TYPICAL SECTION VENTILATED RIDGE**  
A30/A40 1:5

**SPECIFIC SECTIONS & DETAILS NOTES**

- 01 NEW RIDGE CAP TO MATCH EXISTING IN QUALITY AND ASPECT.
- 02 NEW STAINLESS STEEL SCREENING.
- 03 NEW CEDAR SHINGLE, 400mm LONG, NON BEVELED.
- 04 ROOF STRUCTURE (EXISTING, FISH SHED) OR (NEW, HANGAR), SEE ENGINEERING DOCUMENTS.
- 05 SUPPORT BOARDS FOR EXISTING ROOF, SEE DRAWINGS.
- 06 NEW HIGH-TEMPERATURE AIR BARRIER MEMBRANE OVER ENTIRE ROOF AREA.
- 07 NEW WOOD COUNTER-BATTENS, 38X64mm @610mm c/c.
- 08 NEW WOOD BATTENS, 25X76mm, 25mm SPACING.
- 09 NEW RIDGE FLASHING WITH 12mm VERTICAL OVERLAP.
- 10 NEW 19(TH) X 89(LA) X 64 (LO)mm WOOD SPACERS, INSTALLED ON EACH COUNTER-BATTEN.
- 11 NEW WOOD FASCIA, 25mm THICK.
- 12 NEW CONTINUOUS CEDAR EAVE BOARD.
- 13 NEW CLADDING BOARD, SEE ELEVATION.
- 14 NEW WOOD END BOARD (FASCIA BOARD), 25mm THICK.
- 15 NEW METAL RIDGE FLASHING UNDERNEATH.
- 16 METAL RIDGE FLASHING, INSTALL 150mm LATERAL JOINT COVERING.
- 17 METAL STAPLES @300mm c/c.
- 18 METAL SPACERS @ 300mm c/c.
- 19 EXISTING GUTTER SUPPORT OR NEW CEDAR BOARDS (±40mm THICK) TO MATCH EXISTING TO BE PAINTED.
- 20 EXISTING GUTTER TO BE ADJUSTED TO OBTAIN A SLOPE ALLOWING RAINWATER DRAINAGE.
- 21 NEW STAINLESS STEEL GROMMET (PAINTED BLACK). FIRMLY ANCHORED TO SUPPORT CHAIN.
- 22 NEW STAINLESS STEEL CHAIN (PAINTED BLACK) TO DIRECT RAINWATER.
- 23 SEE ENGINEER FOR INFRASTRUCTURE AND FILL.
- 24 NEW GEOTEXTILE MEMBRANE, SEE ENGINEERS.
- 25 UNDISTURBED SOIL.
- 26 NEW SCREWED PILE ANCHORED TO NEW CONCRETE WALL, SEE ENGINEER.
- 27 NEW CONCRETE WALL, SEE ENGINEER.
- 28 NEW CONTINUOUS WOOD COMPONENT. SHAPE AND SIZE TO BE DETERMINED ON SITE.
- 29 NEW FASCIA BOARD TO MATCH EXISTING IN QUALITY AND ASPECT.
- 30 MAKE 6mm DEEP GROOVE WHERE GUTTER BOARDS INTERSECT AND SEAL. GROOVE TO WITHIN 25mm OF ENDS.
- 31 BIAS CUT EDGE SHINGLES TO REDIRECT RAINWATER TOWARDS BOTTOM. INSTALL TO EXTEND 19mm BEYOND FASCIA.
- 32 FOUNDATION DRAIN, CRUSHED STONE AND GEOTEXTILE MEMBRANE SEE ENGINEERING DOCUMENTS.
- 33 DRAINAGE MEMBRANE, TEXTURED WITH GEOTEXTILE ON EXTERIOR SIDE.
- 34 SPRAYED-ON WATERPROOFING MEMBRANE.
- 35 NEW WOOD FLOOR JOISTS, SEE ENGINEER.
- 36 NEW SPRUCE FLOOR DECKING, 38 X 140mm.
- 37 NEW WOOD LINTELS, SEE ENGINEER.
- 38 NEW ROW OF BOARDS SET AT AN ANGLE (45°) BEHIND CLADDING BOARDS, SEE ENGINEERS.
- 39 NEW FERRITIC STAINLESS STEEL FLASHING.
- 40 NEW WOOD MOULDINGS, TO MATCH EXISTING IN QUALITY AND ASPECT.
- 41 NEW WOOD COMPONENT, 25 X 35mm.
- 42 NEW DOOR, SEE TYPICAL ELEVATION ON DRAWING SHEET A10.
- 43 NEW WEATHERBOARD, ROUNDED WOOD COMPONENT, 25 X 25mm, ATTACHED TO DOOR.
- 44 NEW WOOD SILL, 75 X 140mm WITH INTEGRATED SLOPE.
- 45 NEW WOOD FRAMED WALL, SEE ENGINEERS.
- 46 NEW PIVOTING 89 X 300 X 25mm THICK WOOD-BOARD LOCKING SYSTEM. PIVOTING ON 20mmØ WOOD DOWEL SET IN BEAD MOULDING.
- 47 NEW RECEPTACLE FOR LOCKING SYSTEM CONSISTING OF TWO BOARDS, 89 X 300 X 25mm THICK. ATTACHED TOGETHER TO CREATE A GROOVE TO HOLD THE LOCK.
- 48 NEW TONGUE AND GROOVE VERTICAL BOARD, 89 X 19mm.
- 49 NEW WOOD HINGE, TO MATCH EXISTING IN QUALITY AND ASPECT AS FISH SHED DOOR. SEE PHOTO NO. 2 ON DRAWING SHEET A10.
- 50 WOOD FRAMING AROUND DORMER TO BE REMOVED AND REPLACED BY WOOD ELEMENTS TO MATCH EXISTING IN QUALITY AND ASPECT.
- 51 NEW BEAD MOULDING, 25 X 140mm BOARD.



1	ADDENDA A01	16-08-2017
révisions	description	date

A	A
C	C

Projet  
AGENCE PARCS CANADA  
PARC NATIONAL FORILLON  
SECTEUR GRANDE-GRAVE  
RÉFECTION DU HANGAR  
ENSEMBLE BLANCHETTE  
PARKS CANADA  
FORILLON NATIONAL PARK  
GRANDE-GRAVE REGION  
RESTORATION OF THE HANGAR  
BLANCHETTE ENSEMBLE

Dessin ARCHITECTURE Drawing

**SECTIONS & DETAILS**

Conçu par	ANNE VALLIÈRES	Designed By	
Date		(yyyy/mm/dd)	
Dessiné par	C. GALIBOIS & D. BÉDARD	Drawn By	
Date		(yyyy/mm/dd)	
Examiné par		Reviewed By	
Date		(yyyy/mm/dd)	
Approuvé par		Approved By	
Date		(yyyy/mm/dd)	

**PLANS EN PRÉPARATION  
PLANS IN PREPARATION**

No. du projet	1413-4	Project no.	
APC		PCA	
No. du dessin	A40-DT-COU-1413-4.DWG	Drawing no.	A40



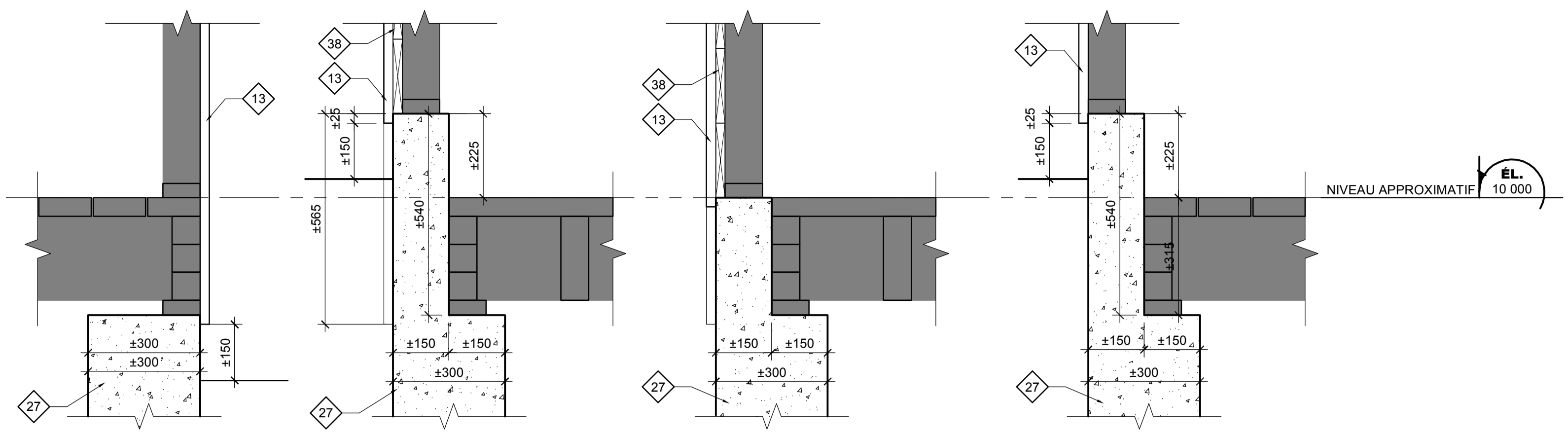

**12 TYPICAL SECTION** 1:10  
**11 TYPICAL SECTION** 1:10  
**10 TYPICAL SECTION** 1:10  
**09 TYPICAL SECTION** 1:10

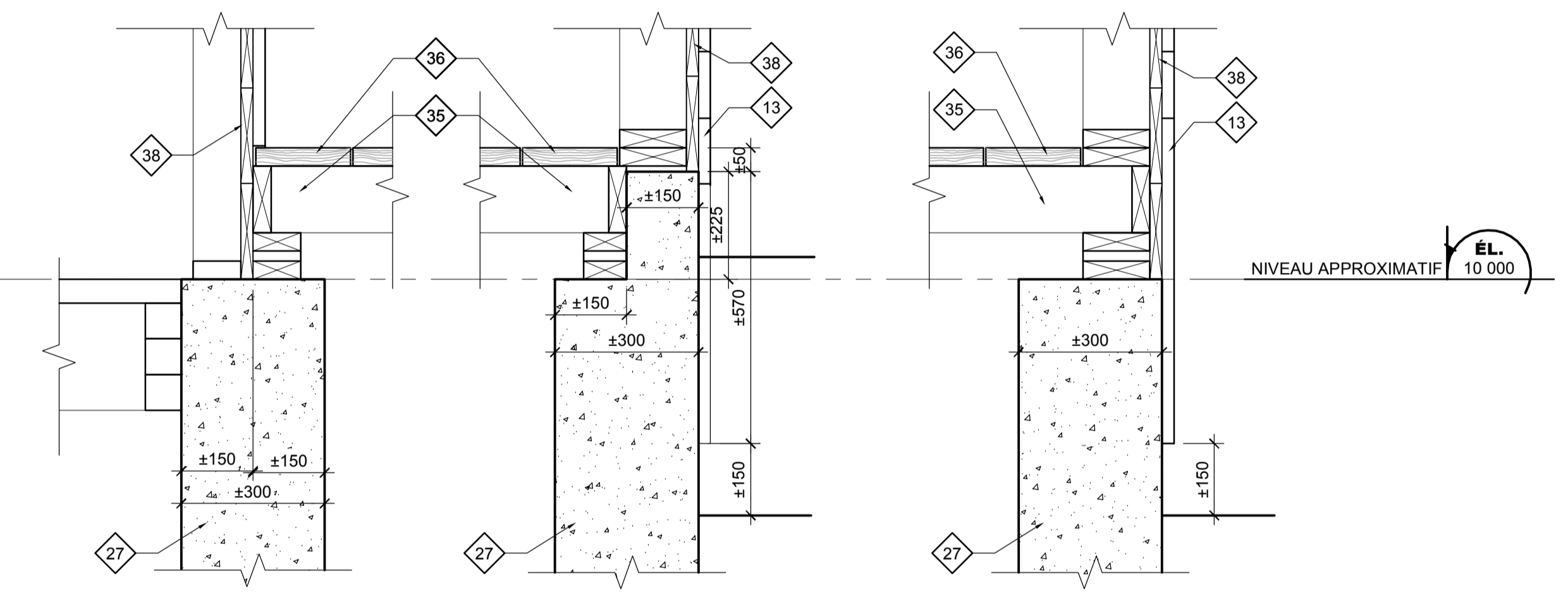

**08 TYPICAL SECTION** 1:10  
**07 TYPICAL SECTION** 1:10  
**06 TYPICAL SECTION** 1:10

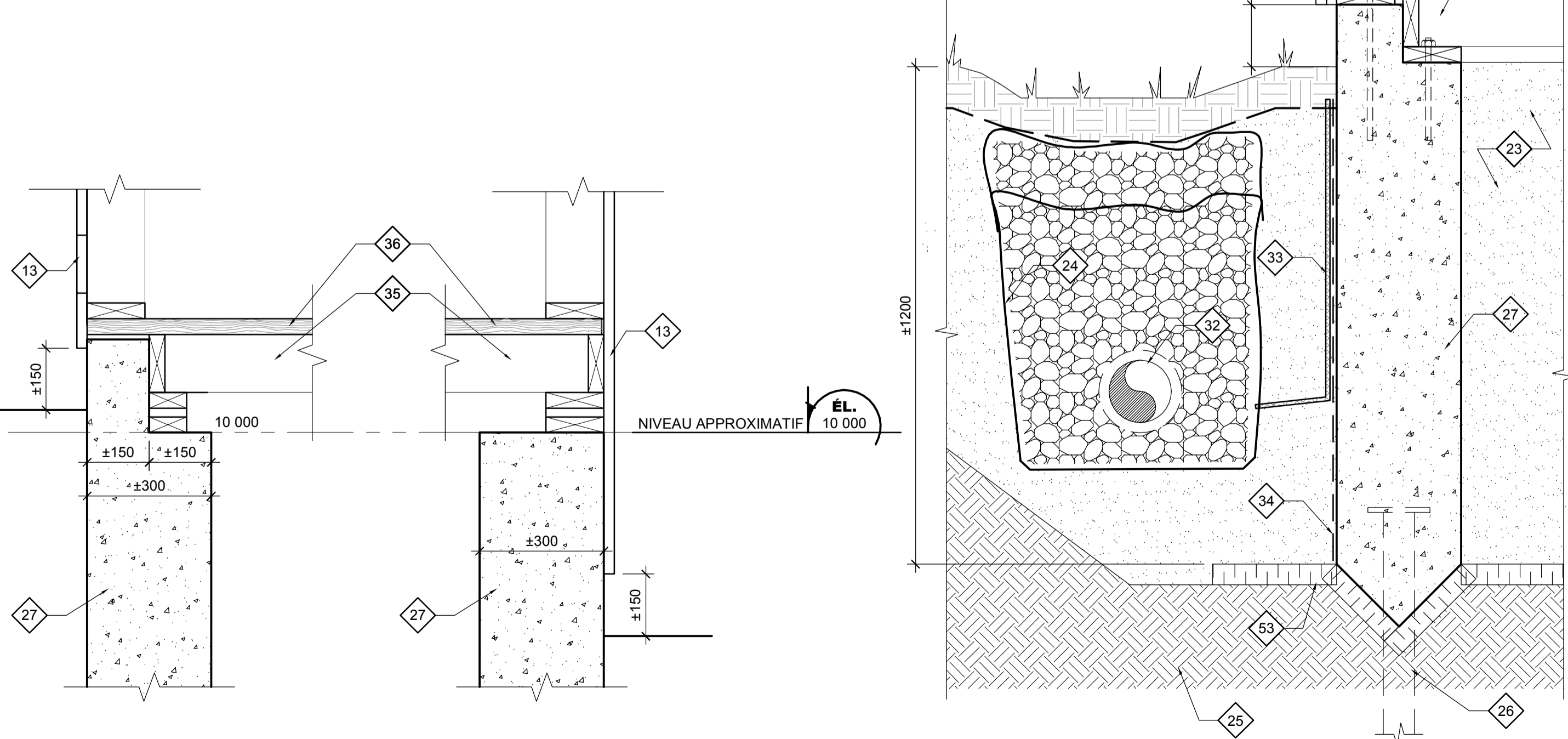

**05 TYPICAL SECTION** 1:10  
**04 TYPICAL SECTION** 1:10  
**04 TYPICAL SECTION - WALL** 1:10

NIVEAU APPROXIMATIF  
 ÉL. 10 000

NIVEAU APPROXIMATIF  
 ÉL. 10 000

NIVEAU APPROXIMATIF  
 ÉL. 10 000

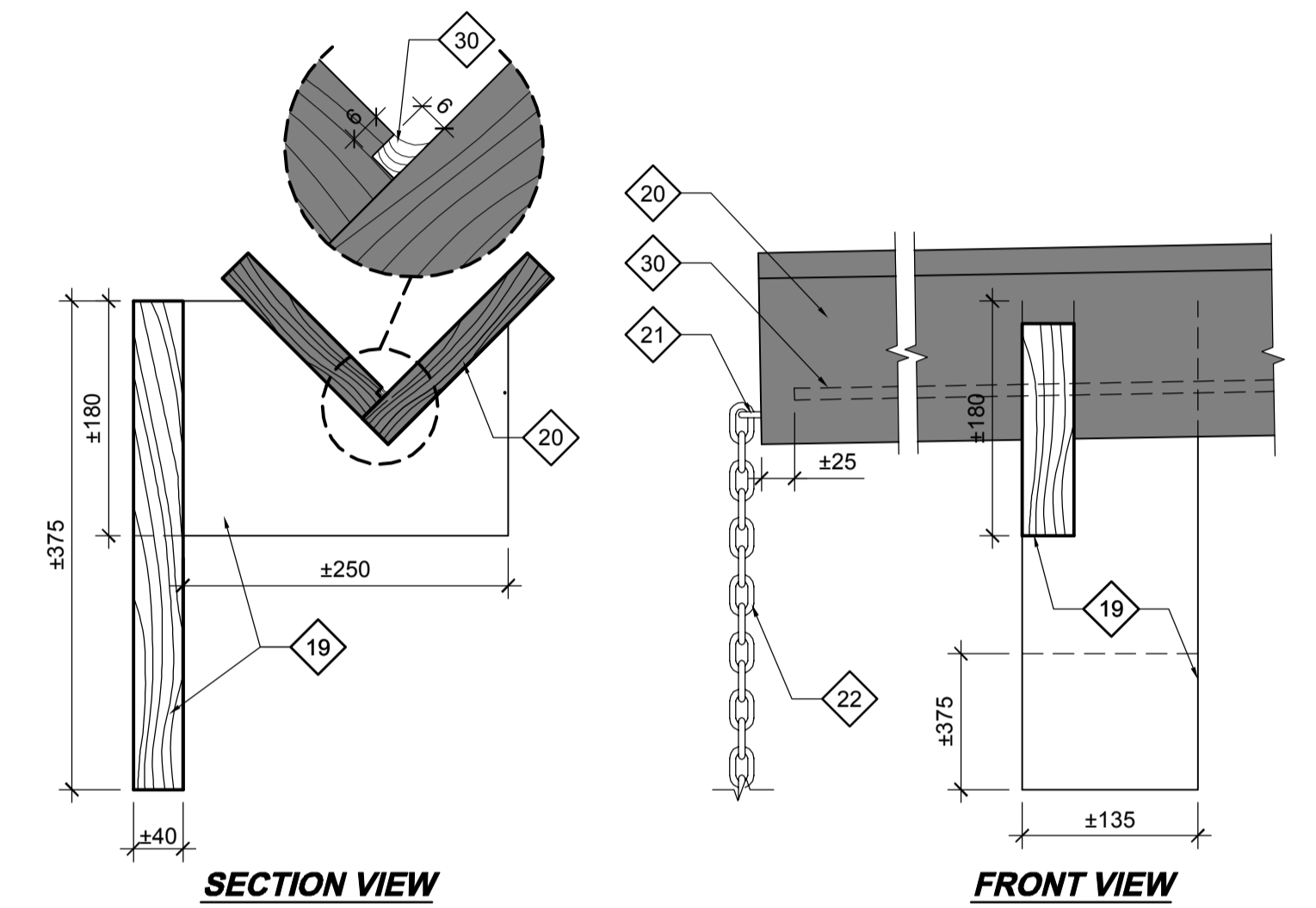

**SECTION VIEW**  
**FRONT VIEW**

**03 SECTION - GUTTER SUPPORT** 1:5

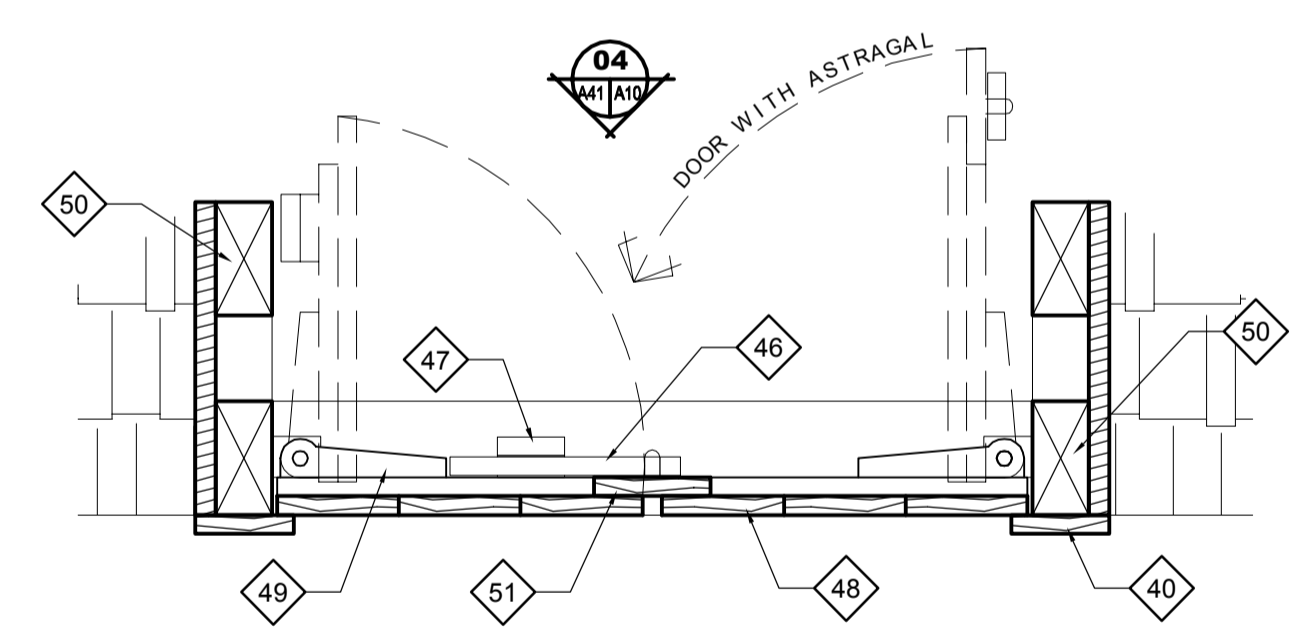

**02 TYPICAL DETAIL - WINDOW SHUTTER** 1:10

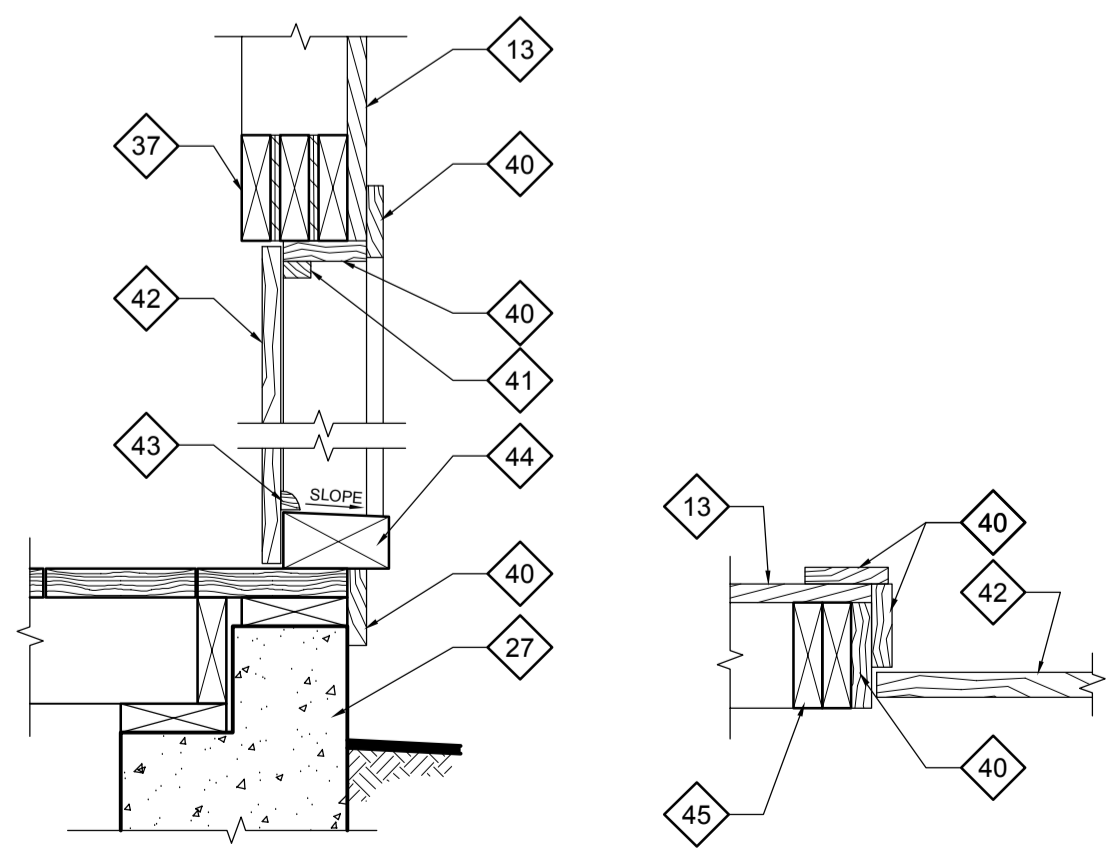

**SECTION VIEW**  
**PLAN VIEW**

**01 EAST ELEVATION NEW DOOR DETAIL** 1:10

**SPECIFIC SECTIONS & DETAILS NOTES**

- 01 NEW RIDGE CAP TO MATCH EXISTING IN QUALITY AND ASPECT.
- 02 NEW STAINLESS STEEL SCREENING.
- 03 NEW CEDAR SHINGLE, 400mm LONG, NON BEVELED.
- 04 ROOF STRUCTURE (EXISTING, FISH SHED) OR (NEW, HANGAR), SEE ENGINEERING DOCUMENTS.
- 05 SUPPORT BOARDS FOR EXISTING ROOF, SEE DRAWINGS.
- 06 NEW HIGH-TEMPERATURE AIR BARRIER MEMBRANE OVER ENTIRE ROOF AREA.
- 07 NEW WOOD COUNTER-BATTENS, 38X64mm @610mm c/c.
- 08 NEW WOOD BATTENS, 25X76mm, 25mm SPACING.
- 09 NEW RIDGE FLASHING WITH 12mm VERTICAL OVERLAP.
- 10 NEW 19(TH) X 89(LA) X 64 (LO)mm WOOD SPACERS, INSTALLED ON EACH COUNTER-BATTEN.
- 11 NEW WOOD FASCIA, 25mm THICK.
- 12 NEW CONTINUOUS CEDAR EAVE BOARD.
- 13 NEW CLADDING BOARD, SEE ELEVATION.
- 14 NEW WOOD END BOARD (FASCIA BOARD), 25mm THICK.
- 15 NEW METAL RIDGE FLASHING UNDERNEATH.
- 16 METAL RIDGE FLASHING, INSTALL 150mm LATERAL JOINT COVERING.
- 17 METAL STAPLES @300mm c/c.
- 18 METAL SPACERS @ 300mm c/c.
- 19 EXISTING GUTTER SUPPORT OR NEW CEDAR BOARDS (±40mm THICK) TO MATCH EXISTING TO BE PAINTED.
- 20 EXISTING GUTTER TO BE ADJUSTED TO OBTAIN A SLOPE ALLOWING RAINWATER DRAINAGE.
- 21 NEW STAINLESS STEEL GROMMET (PAINTED BLACK). FIRMLY ANCHORED TO SUPPORT CHAIN.
- 22 NEW STAINLESS STEEL CHAIN (PAINTED BLACK) TO DIRECT RAINWATER.
- 23 SEE ENGINEER FOR INFRASTRUCTURE AND FILL.
- 24 NEW GEOTEXTILE MEMBRANE, SEE ENGINEERS.
- 25 UNDISTURBED SOIL.
- 26 NEW SCREWED PILE ANCHORED TO NEW CONCRETE WALL, SEE ENGINEER.
- 27 NEW CONCRETE WALL, SEE ENGINEER.
- 28 NEW CONTINUOUS WOOD COMPONENT. SHAPE AND SIZE TO BE DETERMINED ON SITE.
- 29 NEW FASCIA BOARD TO MATCH EXISTING IN QUALITY AND ASPECT.
- 30 MAKE 6mm DEEP GROOVE WHERE GUTTER BOARDS INTERSECT AND SEAL. GROOVE TO WITHIN 25mm OF ENDS.
- 31 BIAS CUT EDGE SHINGLES TO REDIRECT RAINWATER TOWARDS BOTTOM. INSTALL TO EXTEND 19mm BEYOND FASCIA.
- 32 FOUNDATION DRAIN, CRUSHED STONE AND GEOTEXTILE MEMBRANE SEE ENGINEERING DOCUMENTS.
- 33 DRAINAGE MEMBRANE, TEXTURED WITH GEOTEXTILE ON EXTERIOR SIDE.
- 34 SPRAYED-ON WATERPROOFING MEMBRANE.
- 35 NEW WOOD FLOOR JOISTS, SEE ENGINEER.
- 36 NEW SPRUCE FLOOR DECKING, 38 X 140mm.
- 37 NEW WOOD LINTELS, SEE ENGINEER.
- 38 NEW ROW OF BOARDS SET AT AN ANGLE (45°) BEHIND CLADDING BOARDS, SEE ENGINEERS.
- 39 NEW FERRITIC STAINLESS STEEL FLASHING.
- 40 NEW WOOD MOULDINGS, TO MATCH EXISTING IN QUALITY AND ASPECT.
- 41 NEW WOOD COMPONENT, 25 X 35mm.
- 42 NEW DOOR, SEE TYPICAL ELEVATION ON DRAWING SHEET A10.
- 43 NEW WEATHERBOARD, ROUNDED WOOD COMPONENT, 25 X 25mm, ATTACHED TO DOOR.
- 44 NEW WOOD SILL, 75 X 140mm WITH INTEGRATED SLOPE.
- 45 NEW WOOD FRAMED WALL, SEE ENGINEERS.
- 46 NEW PIVOTING 89 X 300 X 25mm THICK WOOD-BOARD LOCKING SYSTEM. PIVOTING ON 20mmØ WOOD DOWEL SET IN BEAD MOULDING.
- 47 NEW RECEPTACLE FOR LOCKING SYSTEM CONSISTING OF TWO BOARDS, 89 X 300 X 25mm THICK. ATTACHED TOGETHER TO CREATE A GROOVE TO HOLD THE LOCK.
- 48 NEW TONGUE AND GROOVE VERTICAL BOARD, 89 X 19mm.
- 49 NEW WOOD HINGE, TO MATCH EXISTING IN QUALITY AND ASPECT AS FISH SHED DOOR. SEE PHOTO NO. 2 ON DRAWING SHEET A10.
- 50 WOOD FRAMING AROUND DORMER TO BE REMOVED AND REPLACED BY WOOD ELEMENTS TO MATCH EXISTING IN QUALITY AND ASPECT.
- 51 NEW BEAD MOULDING, 25 X 140mm BOARD.

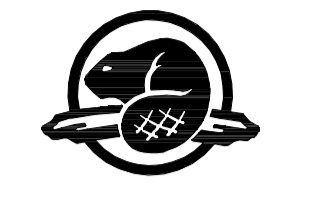

1	ADDENDA A01	16-08-2017
---	-------------	------------

révisions / revisions	description	date
A	A no. du detail / detail no.	A
B	B sur dessin no. / location drawing no.	B
C	C drawing no. / dessin no.	C

Projet / Project  
 AGENCE PARCS CANADA / PARC NATIONAL FORILLON / SECTEUR GRANDE-GRAVE / RÉFECTION DU HANGAR ENSEMBLE BLANCHETTE  
 PARKS CANADA / FORILLON NATIONAL PARK / GRANDE-GRAVE REGION / RESTORATION OF THE HANGAR BLANCHETTE ENSEMBLE

Dessin / Drawing  
**ARCHITECTURE**

**SECTIONS & DETAILS**

Conçu par / Designed By	ANNE VALLIÈRES	
Date		(yyyy/mm/dd)
Dessiné par / Drawn By	G. CALIBOIS & D. BÉDARD	
Date		(yyyy/mm/dd)
Examiné par / Reviewed By		
Date		(yyyy/mm/dd)
Approuvé par / Approved By		
Date		(yyyy/mm/dd)

PLANS EN PRÉPARATION / PLANS IN PREPARATION

No. du projet / Project no.  
 1413-4

APC / PCA  
 No. du dessin / Drawing no.  
 A40@A41-DT-COU-1413-4.DWG A41