

FORILLON NATIONAL PARK, GASPÉ (QC)

RESTORATION OF THE HOUSE BLANCHETTE ENSEMBLE GRANDE-GRAVE REGION

ARCHITECTURE



LIST OF DRAWINGS	
A00	COVER PAGE AND LIST OF DRAWINGS
A01	SITE PLAN & GENERAL NOTES
A10	BASEMENT FLOOR PLAN
A11	GROUND FLOOR PLAN & CEILING PLAN
A12	FIRST LEVEL FLOOR PLAN & CEILING PLAN
A20	ELEVATIONS
A21	ELEVATIONS
A30	GENERAL SECTIONS
A40	SECTIONS & DETAILS
A41	SECTIONS & DETAILS
A42	SECTIONS & DETAILS - RAILING
A50	DOORS, WINDOWS & FINISH TABLES

Canada
Parcs Canada / Parks Canada
Gestion des biens et réalisation de projets / Asset Management and Project Delivery
Région du Québec / Quebec Region

révisions / revisions	description	date
1	ADDENDA A01	16-08-2017

A	A
C	B C

Projet
AGENCE PARCS CANADA
PARC NATIONAL FORILLON
SECTEUR GRANDE-GRAVE
RÉFECTION DE LA MAISON
ENSEMBLE BLANCHETTE
PARKS CANADA
FORILLON NATIONAL PARK
GRANDE-GRAVE REGION
RESTORATION OF THE HOUSE
BLANCHETTE ENSEMBLE

Dessin
ARCHITECTURE
COVER PAGE & LIST OF DRAWINGS

Conçu par	ANNE VALLIÈRES	Designed By	
Date		(yyyy/mm/dd)	
Dessiné par	C. GALIBOIS & D. BÉDARD	Drawn By	
Date		(yyyy/mm/dd)	
Examiné par		Reviewed By	
Date		(yyyy/mm/dd)	
Approuvé par		Approved By	
Date		(yyyy/mm/dd)	

PLANS EN PRÉPARATION
PLANS IN PREPARATION

No. du projet	1413-4	Project no.	
APC		PCA	
No. du dessin	A00-GL-TEX-1413-4.dwg	Drawing no	A00

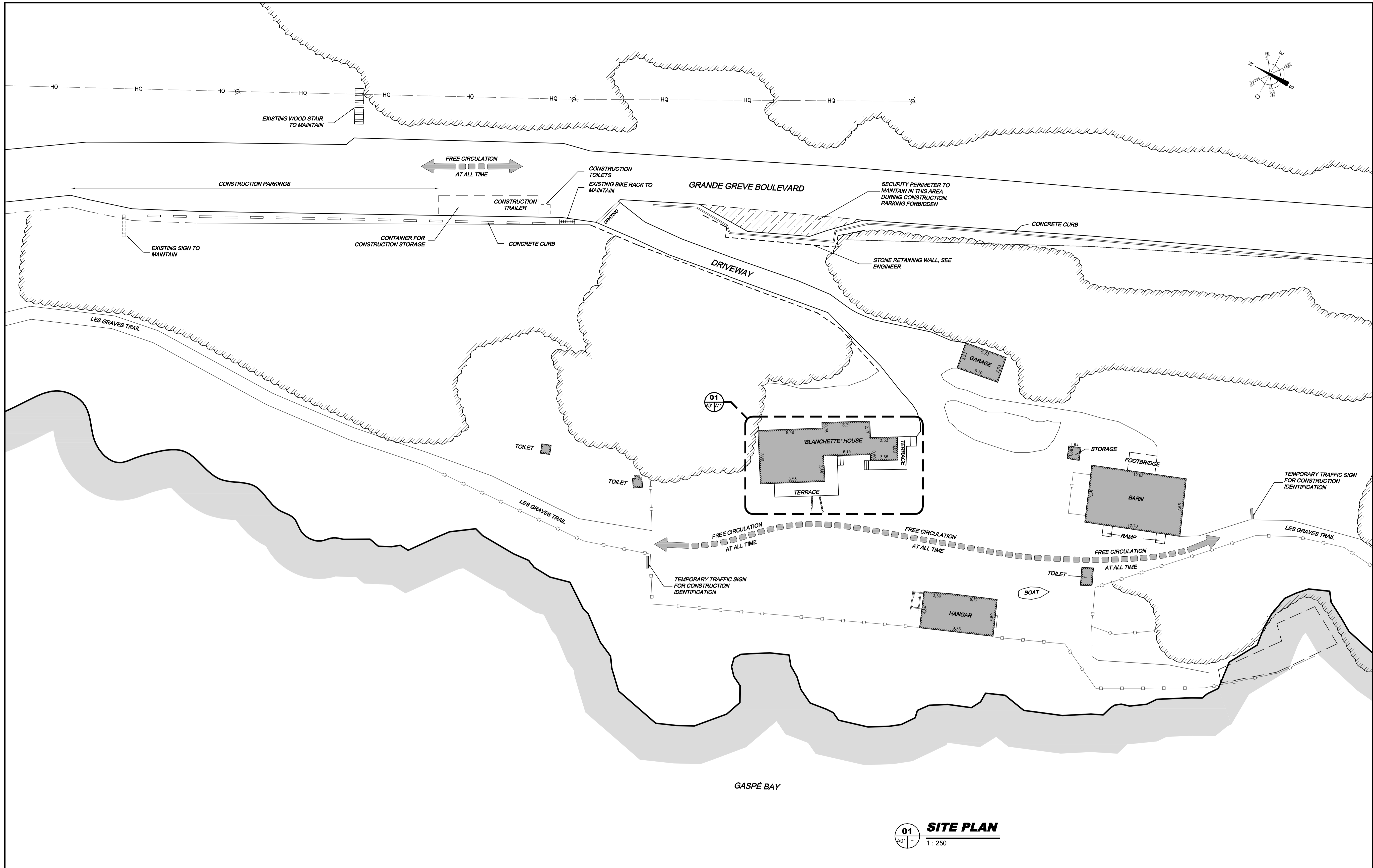

Canada
 Parcs Canada / Parks Canada
 Gestion des biens et réalisation de projets / Asset Management and Project Delivery
 Région du Québec / Quebec Region

stgmarchitectes

JBCA Architects
 405, rue Saint-Jacques, Montréal, Qc. H2Y 1A3
 (514) 477-1124 / 1424-2077 / www.jbca.ca

TETRA TECH

Ordre des Architectes du Québec
 3327 DOMINIQUE ST-GELAIS ARCHITECTE

1	ADDENDA A01	16-08-2017
révisions / revisions	description	date

A	A
C	B
	C

A. no. du détail / detail no.
 B. sur dessin no. / location drawing no.
 C. drawing no. / dessin no.

Projet / Project: AGENCE PARCS CANADA / PARC NATIONAL FORILLON / SECTEUR GRANDE-GRAVE / RÉFÉCTION DE LA MAISON ENSEMBLE BLANCHETTE

Projet / Project: PARKS CANADA / FORILLON NATIONAL PARK / GRANDE-GRAVE REGION / RESTORATION OF THE HOUSE BLANCHETTE ENSEMBLE

Dessin / Drawing: ARCHITECTURE

SITE PLAN & GENERAL NOTES

Conçu par / Designed By: ANNE VALLIÈRES	Date / (yyyy/mm/dd):
Dessiné par / Drawn By: C. GALIBOIS & D. BÉDARD	Date / (yyyy/mm/dd):
Examiné par / Reviewed By:	Date / (yyyy/mm/dd):
Approuvé par / Approved By:	Date / (yyyy/mm/dd):
PLANS EN PRÉPARATION / PLANS IN PREPARATION	
No. du projet / Project no.: 1413-4	APC / PCA
No. du dessin / Drawing no.: A01-PL-GEN-1413-4.DWG	A01

01 SITE PLAN
 1:250

WORK DESCRIPTION:
 THE HOUSE BLANCHETTE PROJECT MAINLY CONSIST IN ITS RESTORATION WITH RESPECT FOR ITS PATRIMONIAL CHARACTERISTICS. IT INCLUDES THE ROOF COVERING REPLACEMENT AND THE REPAIR OF ALL EXTERIOR ENCLOSURE COMPONENTS (FACING, DOORS, WINDOWS AND DORMER)

GENERAL NOTES (GN)

GN 1. ALL DIMENSIONS AND EXISTING CONDITIONS MUST BE VALIDATED ON SITE BY THE CONTRACTOR AND SUBCONTRACTORS BEFORE CARRYING OUT THE WORK. DIMENSIONS MUST NOT BE MEASURED FROM THE PLANS. TAKE ALL NECESSARY MEASUREMENTS ON SITE FOR THE GOOD EXECUTION OF THE WORK. REPORT TO THE MINISTRY REPRESENTATIVE ANY ERROR OR OMISSION ON THE PLANS AND SPECIFICATIONS WHICH MAY AFFECT THE QUALITY OF THE WORK.

GN 2. INCLUDE DEMOLITION OR DISMANTLING OF ANY EXISTING ELEMENT REQUIRED TO PERMIT THE INSTALLATION OF THE NEW COMPONENTS SHOWN ON THE PLANS, IF THAT ELEMENT IS NOT INDICATED ON THE PLANS.

GN 3. MAKE GOOD, BLOCK/OBSTRUCT, REPAIR: WHEN ONE OF THESE WORDS APPEARS ON THE PLANS, THAT IMPLIES THAT THE CONTRACTOR MUST REPAIR THE NEWLY DISCOVERED SURFACES AND OPENINGS MADE BY THE CONTRACTOR, USING THE SAME ADJACENT FILLING AND FINISHING MATERIALS. THE NEW SURFACES MUST BE LEVEL AND OF IMPECCABLE APPEARANCE (NO TRACE OF DISMANTLED ELEMENTS).

GN 4. ALL WORK SHALL BE EXECUTED ACCORDING TO THE STANDARDS OF THE NATIONAL BUILDING CODE OF CANADA - 2015 (NBC 2015).

GN 5. PROVIDE PRODUCTS AND MATERIALS, TOOLS, COMPETENT LABOR AND MANAGEMENT EXECUTIVES REQUIRED FOR THE EXECUTION OF THE WORK. ALL MATERIALS AND EQUIPMENT WILL BE STRICTLY INSTALLED IN ACCORDANCE WITH MANUFACTURER SPECIFICATIONS AND RECOMMENDATIONS.

GN 6. THE CONTRACTOR AND SUBCONTRACTORS MUST CONSIDER THAT THE WORK DEPENDS ON THE SITE CONDITIONS. THEY ARE INTENDED TO COMPLETE THE WORK IN ACCORDANCE WITH THE ACKNOWLEDGED REGULATIONS OF THEIR DISCIPLINE AND THE SATISFACTION OF THE MINISTERIAL REPRESENTATIVE.

GN 7. THE CONTRACTOR MUST PROTECT ANY STRUCTURE, CONSTRUCTION, FINISHING, ELECTRICAL AND MECHANICAL EQUIPMENT AS NOT TO DAMAGE THEM DURING THE WORK. THE CONTRACTOR MUST REPAIR ANY SURFACE (FLOOR, WALL, PARTITION, CEILING, ROOF), ANY OTHER EXISTING CONSTRUCTION, AND ANY LANDSCAPING ON SITE AFFECTED BY THE WORK.

GN 8. THE CONTRACTOR MUST PROVIDE AND KEEP IN WORKING ORDER A SUFFICIENT NUMBER OF PORTABLE EXTINGUISHERS ON THE WORK SITE.

GN 9. PROVIDE SHOP DRAWINGS AND TECHNICAL DATA SHEETS TO THE MINISTRY REPRESENTATIVE FOR VERIFICATION BEFORE THE MANUFACTURING OR INSTALLATION OF PRODUCTS.

GN 10. SUBMIT FOR APPROVAL BY THE MINISTRY REPRESENTATIVE, ANY MODIFICATION TO THE WORK OR MATERIALS SPECIFIED IN THE DRAWINGS.

GN 11. DURING THE WORK DURATION, REMOVE FROM THE SITE ALL DEBRIS, WASTE AND SURPLUS MATERIALS TO AVOID ANY ACCUMULATION. AT THE END OF THE WORK, THE CONTRACTOR MUST REMOVE SCAFFOLDS AND MISCELLANEOUS ACCESSORIES. A LAST COMPLETE CLEANING, INCLUDING WASHING AND CLEANING OF ALL DOORS, WINDOWS AND THEIR FRAMEWORKS, SHOULD BE CARRIED OUT, LEAVING THE SITE IN A PERFECT STATE OF CLEANLINESS BEFORE THE FINAL DELIVERY OF THE WORK.

GN 12. SPECIAL ATTENTION SHOULD BE CARRIED OUT BY THE CONTRACTOR TO AVOID DAMAGE TO THE EXISTING INFRASTRUCTURES ON SITE. THE CONTRACTOR IS SOLELY RESPONSIBLE FOR DAMAGE CAUSED TO EXISTING INFRASTRUCTURES AND WILL RESTORE THEM ACCORDING TO THE REPRESENTATIVE'S REQUIREMENTS.

GN 13. THE ENTREPRENEUR MUST COMPLY WITH THE NATIONAL PARKS LAWS, RULES AND REGULATIONS AT ALL TIMES.

GN 14. TO ENSURE THE SAFETY OF THE WORKERS, VISITORS AND ANIMALS, STOP ROAD TRAFFIC OR MACHINERY IN THE PRESENCE OF WILD ANIMALS ON THE SITE, MORE PARTICULARLY THE LARGE WILDLIFE: MOOSE, DEER AND BLACK BEARS. ENSURE A SAFE ESCAPE ROUTE FOR THE ANIMAL AND KEEP A SAFE DISTANCE. CONTACT THE FORILLON PARK CONSERVATION SERVICE FOR ADVICE OR SUPPORT IF REQUIRED.

GN 15. BEFORE THE BEGINNING OF THE WORK, DEFINE THE SCOPE AND LOCATION OF UTILITY PIPES (PLUMBING AND ELECTRICITY) IN THE WORK AREA AND INFORM THE MINISTRY REPRESENTATIVE.

GN 16. PAINT WORK INCLUDES THE CLEANING, PREPARATION, SANDING AND REFURBISHING OF ALL WOODEN ELEMENTS AND ALL NEW ELEMENTS. THE DOORS AND WINDOWS AND THE SHUTTERS MUST BE REMOVED, REPAIRED AND PAINTED INDIVIDUALLY AND SEPARATELY. DAMAGED ELEMENTS OR PARTS WILL BE REPLACED BY AN ELEMENT OR PIECE OF THE SAME TYPE AS PER EXISTING.

GN 17. THE ANNOTATIONS CONCERNING THE WORK IMPLY THE DISMANTLING OF ANY EXISTING ELEMENT WHICH IS REQUIRED TO ALLOW THE INSTALLATION OF NEW COMPONENTS, EVEN IF IT IS NOT MENTIONED.

GRAPH'S LEGEND:

- EXISTING FENCE
- CLIFF LIMIT
- WOODED LIMIT
- EXISTING BUILDING PROFILE
- EXISTING RETAINING WALL
- EXISTING POWER LINE AND HYDRO QUÉBEC POST

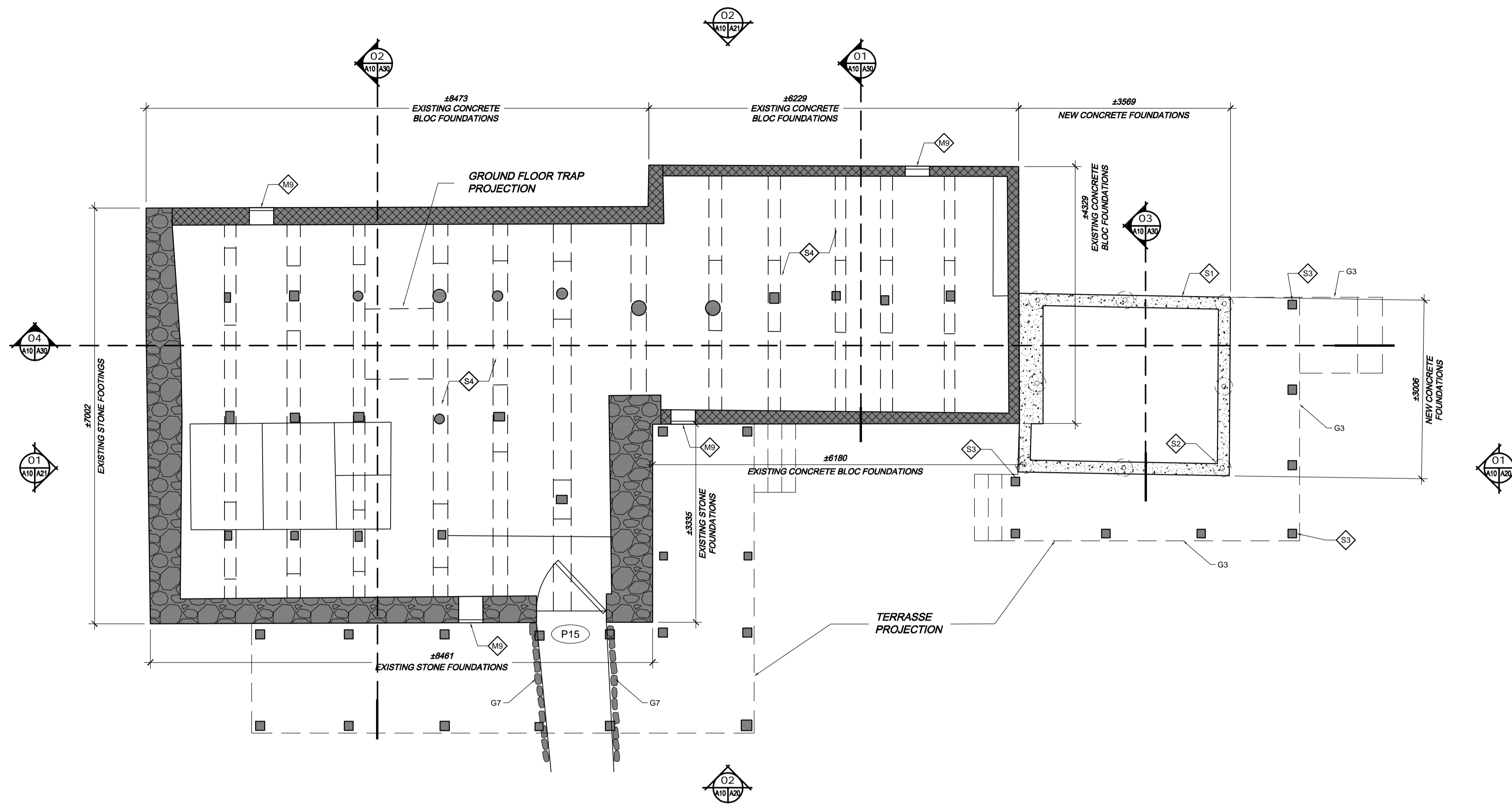

01
A10 | **BASEMENT FLOOR PLAN**
1 : 50

- GENERAL**
- G1 ARCHITECTURE WORK MUST BE DONE AFTER STRUCTURAL WORK.
 - G2 DEFINITION OF "REPLACE": EXISTING TO BE REMOVED, SUPPLIED AND RE-INSTALLED.
 - G3 PORCH TO DISASSEMBLE AND SET ASIDE TO ENABLE STRUCTURAL AND CIVIL WORK. RE-ASSEMBLE AS EXISTING. PLAN TO REPLACE 15% OF SUPPORTING ELEMENTS AND 20% OF DECKING WITH NEW ELEMENTS TO MATCH EXISTING IN QUALITY AND ASPECT.
 - G4 PAINT ALL FACADES.
 - G5 IDENTIFICATION PLAQUE TO BE REMOVED AND SET ASIDE. TO BE RE-INSTALLED AFTER WORK. CLEAN AND PAINT LETTERING AND SEAL IDENTIFICATION PLAQUE. SEE PHOTO 4.
 - G6 DOOR NUMBER TO BE REMOVED AND SET ASIDE. TO BE RE-INSTALLED AFTER WORK.
 - G7 EXISTING STONE WALL TO BE KEPT. NOTHING TO BE DONE.
 - G8 DECORATIVE ELEMENT TO BE REMOVED AND SET ASIDE. TO BE RE-INSTALLED AFTER SCRAPING, CLEANING, PRIMING AND REPAINTING WORK.
 - G9 EXISTING GROUND TO BE REWORKED TO HAVE A MINIMUM 150 MM BETWEEN THE BOTTOM OF THE SIDING AND THE GROUND.

- INTERIOR DOORS**
FOR WORK ON DOORS, REFER TO TABLE ON DRAWING SHEET A50.
- STAIR CONSTRUCTION**
- E1 SCRAPE, CLEAN, PRIME AND PAINT ALL SURFACES OF THREADS AND RISERS, HANDRAILS AND BANISTER POSTS. COLOUR AS EXISTING.
- PARTITION FINISH**
FOR GENERAL WORK ON PARTITIONS, REFER TO TABLE ON DRAWING SHEET A50.
- E2 WHERE MISSING, INSTALL NEW PANNELING TO MATCH EXISTING IN QUALITY AND ASPECT, AND PAINT.
 - E3 REPLACE ROTTED ELEMENTS (SOUTH GABLE).
 - E4 WOOD CHIMNEY SUPPORT AND BRICK CHIMNEY ABOVE TO BE KEPT. SCRAPE, CLEAN, PRIME AND PAINT ALL WOOD ELEMENTS.
 - E5 METAL CHIMNEY SLEEVE TO BE KEPT. NOTHING TO BE DONE.

- CEILING FINISH**
FOR GENERAL WORK ON CEILINGS, REFER TO TABLE ON DRAWING SHEET A50.
- E6 TREAT ELEMENTS AFFECTED BY HUMIDITY. REPLACE ROTTED ELEMENTS.
 - E7 MAKE ± 25 X 780mm OPENINGS IN WOOD TO ENABLE AIR CIRCULATION.
 - E8 MAKE A ±200X400mm OPENING IN THE UPPER PART OF WALL. INSTALL SCREENING IN A WOOD FRAME FOR AIR VENTILATION.
- FLOOR FINISH**
FOR GENERAL WORK ON FLOORS, REFER TO TABLE ON DRAWING SHEET A50.
- F1 EXISTING GRATE TO BE REPLACED. PROVIDE AND INSTALL NEW CAST IRON GRATE.
 - F2 MAKE A ± 25 X 780mm OPENING IN WOOD TO ENABLE NATURAL CIRCULATION. WORK

- SPECIFIC NOTES - CONSTRUCTION/DEMOLITION**
- ROOF**
- T1 DEMOLISH EXISTING CEDAR SHINGLE ROOFING. LEVEL AND REPAIR SUPPORT BOARDS. PLAN TO REPLACE 10% OF SURFACE. PROVIDE AND INSTALL NEW CEDAR SHINGLE ROOFING (SEE DETAILS ON DRAWING SHEET A40).
 - T2 NEW RIDGE CAP. SEE DETAIL ON DRAWING SHEET A40.
 - T3 REMOVE FASCIA AND SOFFIT BOARDS. LEVEL AND REPAIR SUPPORT SURFACES. PROVIDE AND INSTALL NEW FASCIA AND SOFFIT BOARDS TO MATCH EXISTING IN QUALITY AND ASPECT. SEE DETAILS ON DRAWING SHEET A40.
 - T4 DISASSEMBLE EXISTING CHIMNEY CAP. CLEAN, REPAIR AND RE-INSTALL. SEE PHOTO 8.
 - T5 CLEAN CHIMNEY BRICKS ON THE OUTSIDE. SEE PHOTO 8.
 - T6 STEEL PLATE ROOF AND WOOD SUPPORTS TO BE SCRAPED. CLEAN, PRIME AND PAINT.

- EXTERIOR CLADDING**
- M1 SCRAPE AND CLEAN EXTERIOR CLADDING AND CORNER MOULDINGS. PAINT CLADDING AND MOLDING.
 - M2 CEDAR SHINGLE CLADDING. PLAN TO REPLACE 10% OF WALL SURFACE.
 - M3 VERTICAL BOARD CLADDING TO BE REMOVED AND RE-INSTALLED AFTER STRUCTURAL WORK. PLAN TO REPLACE 15% OF BOARDS.
 - M4 REPLACE ALL WOOD CLADDING IN CONTACT WITH GROUND UP TO 305mm ABOVE GROUND.
 - M5 25MM THICK SPRUCE BOARD MOULDING TO BE REPLACED.
 - M6 ELECTRICAL BOX TO BE MOVED INDOORS. SEE ENGINEERS.
 - M7 EXISTING GUTTER SUPPORTS TO BE KEPT AND PAINTED.
 - M8 EXISTING WOOD GUTTERS TO BE MODIFIED (SEE DETAIL ON DRAWING SHEET A40).
 - M9 PROVIDE AND INSTALL NEW GALVANIZED STEEL VENTILATION GRATE. PAINT SAME COLOUR AS EXISTING WALL. 500MM HIGH X 400MM WIDE. INSTALL GRATES BETWEEN FLOOR JOISTS. PLAN TO DEMOLISH A SECTION OF MASONRY WALL. VALIDATE ON SITE.

- EXTERIOR CLADDING (CONT.)**
- M10 SCRAPE, CLEAN AND REPAINT ALL EXPOSED SURFACES OF PORCH.
 - M11 PROVIDE AND INSTALL NEW GALVANIZED STEEL VENTILATION GRATE. PAINT SAME COLOUR AS EXISTING WALL. 300MM HIGH X 600MM WIDE TRIANGULAR GRATE. DRILL HOLES TO INSTALL GRATES IN EXISTING WALLS.
- PINE WINDOWS AND SPRUCE DOORS:**
- F1 SCRAPE, CLEAN, PRIME AND PAINT ALL SURFACES OF EXISTING DOORS AND WINDOWS (FRAMES, FRAMING, MOLDINGS AND WOOD DOORNOBS).
 - F2 REMOVE ALL TRACES OF CORROSION. CLEAN, PRIME AND PAINT ALL EXISTING DOOR HARDWARE.
 - F3 WOOD STORM WINDOW TO BE REPLACED. SEE GENERAL NOTES ON DRAWING SHEET A50.
 - F4 REPLACE UPPER MOULDING, REPAIR AND LEVEL SURFACE AND PROVIDE NEW UPPER MOULDING TO MATCH EXISTING IN QUALITY AND ASPECT.
 - F5 REPLACE WOOD SILL. REPAIR AND LEVEL SURFACE AND PROVIDE NEW SILL TO MATCH EXISTING IN QUALITY AND ASPECT.

- STRUCTURE**
- S1 NEW CONCRETE WALLS. SEE ENGINEERING PLAN.
 - S2 NEW SCREWED PILES. SEE ENGINEERING PLAN.
 - S3 EXISTING COLUMN TO BE REMOVED AND SET ASIDE. TO BE MODIFIED AND RE-INSTALLED ON NEW SCREWED PILES (SEE ENGINEERING PLAN).
 - S4 EXISTING WOOD STRUCTURE. SEE ENGINEERING PLAN.
 - S5 WOOD FLOOR STRUCTURE AND WALL SUPPORT TO BE VALIDATED ON SITE. FLOOR BOARDS TO BE REMOVED AND RE-INSTALLED AFTER STRUCTURAL WORK. PLAN TO REPLACE 10% OF BOARDS.
 - S6 RAINWATER CATCHMENT BASIN. SEE ENGINEERING PLAN.



1	ADDENDA A01	16-08-2017
révisions	description	date

A	A
C	C

Projet
AGENCE PARCS CANADA
PARC NATIONAL FORILLON
SECTEUR GRANDE-GRAVE
RÉFECTION DE LA MAISON
ENSEMBLE BLANCHETTE

PARKS CANADA
FORILLON NATIONAL PARK
GRANDE-GRAVE REGION
RESTORATION OF THE HOUSE
BLANCHETTE ENSEMBLE

Dessin
ARCHITECTURE

BASEMENT FLOOR PLAN

Conçu par	ANNE VALLIÈRES	Designed By	
Date		(yyyy/mm/dd)	
Dessiné par	C. GALIBOIS & D. BÉDARD	Drawn By	
Date		(yyyy/mm/dd)	
Examiné par		Reviewed By	
Date		(yyyy/mm/dd)	
Approuvé par		Approved By	
Date		(yyyy/mm/dd)	
PLANS EN PRÉPARATION PLANS IN PREPARATION			
No. du projet	1413-4	Project no.	
APC		PCA	
No. du dessin	A10@A12-PL-GEN-1413-4.DWG	Drawing no	A10

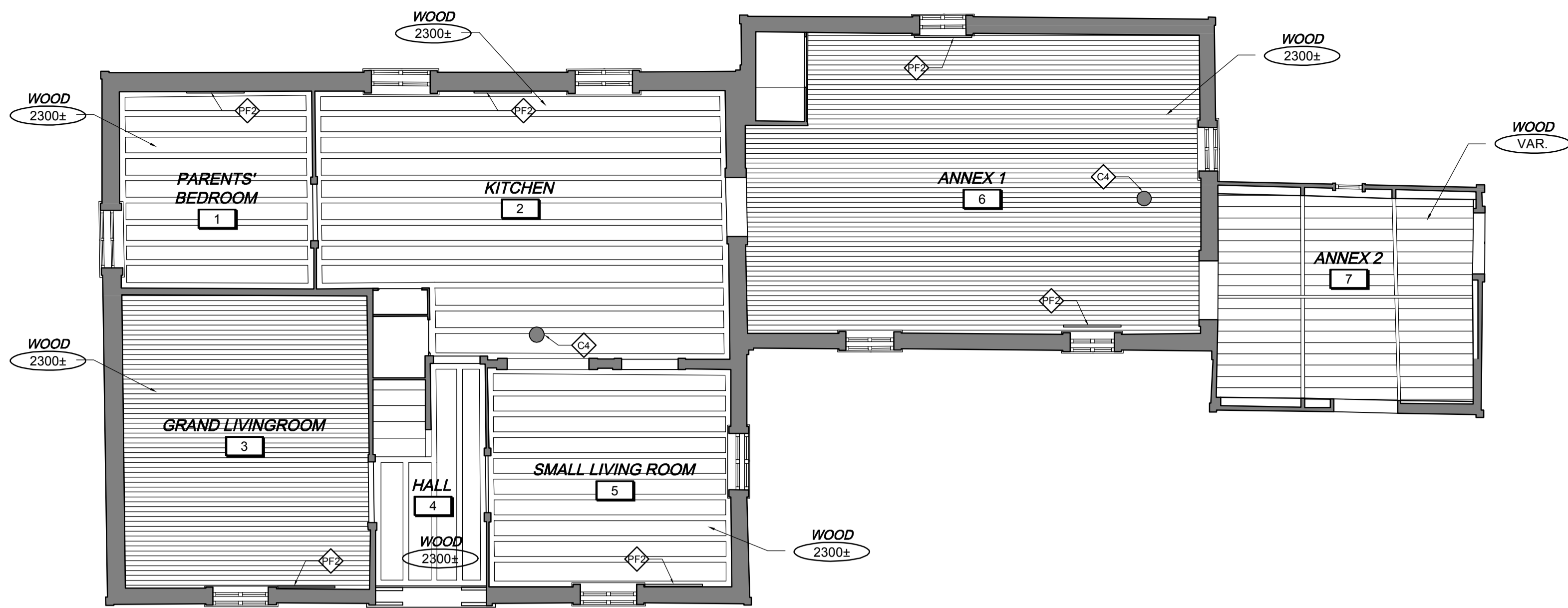

02 GROUND CEILING PLAN
1:50

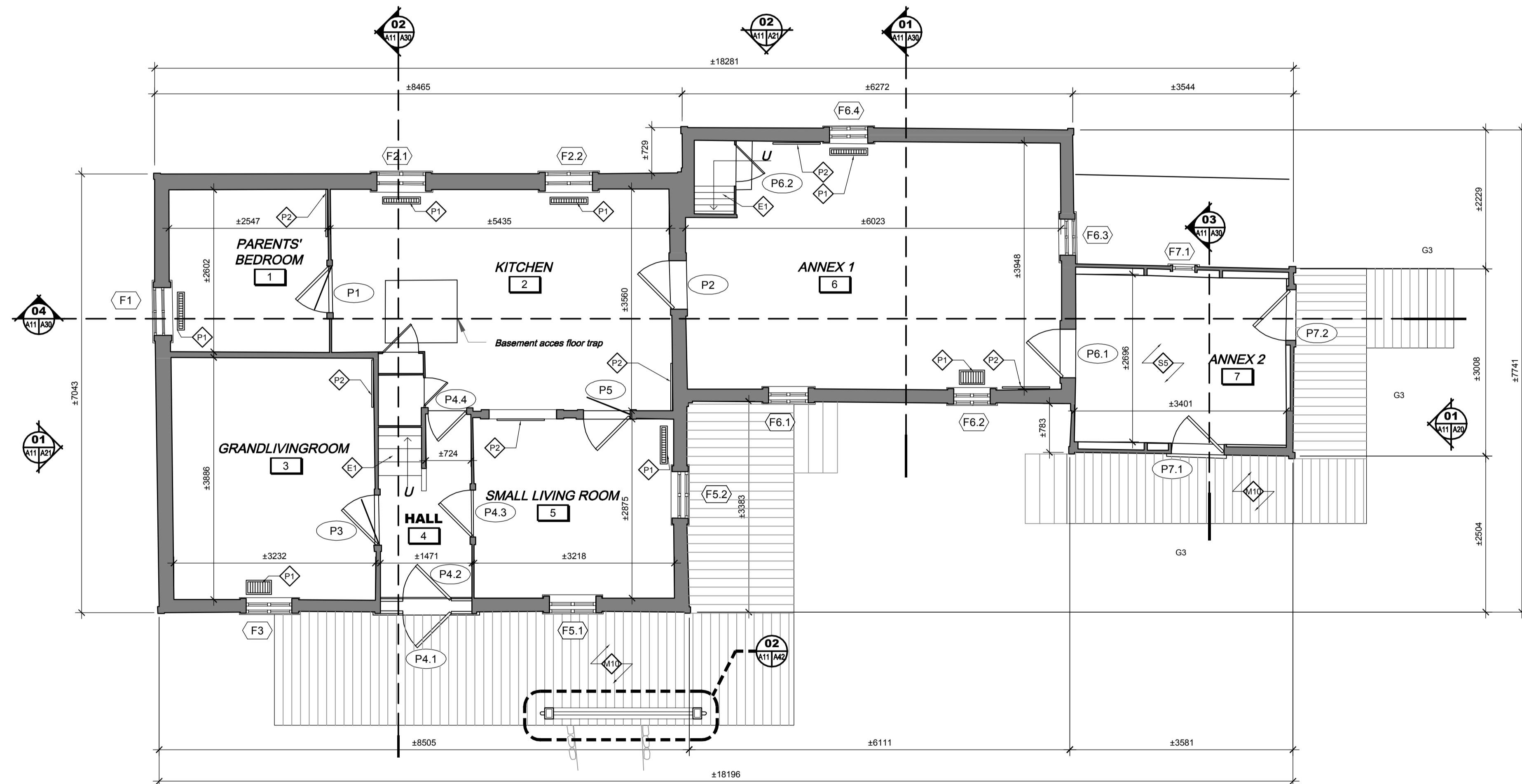

01 GROUND FLOOR PLAN
1:50

GENERAL

- G1 ARCHITECTURE WORK MUST BE DONE AFTER STRUCTURAL WORK.
- G2 DEFINITION OF "REPLACE": EXISTING TO BE REMOVED, SUPPLIED AND RE-INSTALLED.
- G3 PORCH TO DISASSEMBLE AND SET ASIDE TO ENABLE STRUCTURAL AND CIVIL WORK. RE-ASSEMBLE AS EXISTING. PLAN TO REPLACE 15% OF SUPPORTING ELEMENTS AND 20% OF DECKING WITH NEW ELEMENTS TO MATCH EXISTING IN QUALITY AND ASPECT.
- G4 PAINT ALL FACADES.
- G5 IDENTIFICATION PLAQUE TO BE REMOVED AND SET ASIDE. TO BE RE-INSTALLED AFTER WORK. CLEAN AND PAINT LETTERING AND SEAL IDENTIFICATION PLAQUE. SEE PHOTO 4.
- G6 DOOR NUMBER TO BE REMOVED AND SET ASIDE. TO BE RE-INSTALLED AFTER WORK.
- G7 EXISTING STONE WALL TO BE KEPT. NOTHING TO BE DONE.
- G8 DECORATIVE ELEMENT TO BE REMOVED AND SET ASIDE. TO BE RE-INSTALLED AFTER SCRAPING, CLEANING, PRIMING AND REPAINTING WORK.
- G9 EXISTING GROUND TO BE REWORKED TO HAVE A MINIMUM 150 MM BETWEEN THE BOTTOM OF THE SIDING AND THE GROUND.

INTERIOR DOORS FOR WORK ON DOORS, REFER TO TABLE ON DRAWING SHEET A50.

- STAIR CONSTRUCTION**
 - F1 SCRAPE, CLEAN, PRIME AND PAINT ALL SURFACES OF THREADS AND RISERS, HANDRAILS AND BANISTER POSTS. COLOUR AS EXISTING.
- PARTITION FINISH FOR GENERAL WORK ON PARTITIONS, REFER TO TABLE ON DRAWING SHEET A50.**
 - F2 WHERE MISSING, INSTALL NEW PANNELLING TO MATCH EXISTING IN QUALITY AND ASPECT, AND PAINT.
 - F3 REPLACE ROTTED ELEMENTS (SOUTH GABLE).
 - F4 WOOD CHIMNEY SUPPORT AND BRICK CHIMNEY ABOVE TO BE KEPT. SCRAPE, CLEAN, PRIME AND PAINT ALL WOOD ELEMENTS.
 - F5 METAL CHIMNEY SLEEVE TO BE KEPT. NOTHING TO BE DONE.

CEILING FINISH FOR GENERAL WORK ON CEILINGS, REFER TO TABLE ON DRAWING SHEET A50.

- F6 TREAT ELEMENTS AFFECTED BY HUMIDITY. REPLACE ROTTED ELEMENTS.
- F7 MAKE ± 25 X 780mm OPENINGS IN WOOD TO ENABLE AIR CIRCULATION.
- F8 MAKE A ±200X400mm OPENING IN THE UPPER PART OF WALL. INSTALL SCREENING IN A WOOD FRAME FOR AIR VENTILATION.
- FLOOR FINISH FOR GENERAL WORK ON FLOORS, REFER TO TABLE ON DRAWING SHEET A50.**
 - F9 EXISTING GRATE TO BE REPLACED. PROVIDE AND INSTALL NEW CAST IRON GRATE.
 - F10 MAKE A ± 25 X 780mm OPENING IN WOOD TO ENABLE NATURAL CIRCULATION. WORK

SPECIFIC NOTES - CONSTRUCTION/DEMOLITION

ROOF

- T1 DEMOLISH EXISTING CEDAR SHINGLE ROOFING. LEVEL AND REPAIR SUPPORT BOARDS. PLAN TO REPLACE 10% OF SURFACE. PROVIDE AND INSTALL NEW CEDAR SHINGLE ROOFING (SEE DETAILS ON DRAWING SHEET A40).
- T2 NEW RIDGE CAP. SEE DETAIL ON DRAWING SHEET A40.
- T3 REMOVE FASCIA AND SOFFIT BOARDS. LEVEL AND REPAIR SUPPORT SURFACES. PROVIDE AND INSTALL NEW FASCIA AND SOFFIT BOARDS TO MATCH EXISTING IN QUALITY AND ASPECT. SEE DETAILS ON DRAWING SHEET A40.
- T4 DISASSEMBLE EXISTING CHIMNEY CAP. CLEAN, REPAIR AND RE-INSTALL. SEE PHOTO 8.
- T5 CLEAN CHIMNEY BRICKS ON THE OUTSIDE. SEE PHOTO 8.
- T6 STEEL PLATE ROOF AND WOOD SUPPORTS TO BE SCRAPED. CLEAN, PRIME AND PAINT.

EXTERIOR CLADDING

- M1 SCRAPE AND CLEAN EXTERIOR CLADDING AND CORNER MOULDINGS. PAINT CLADDING AND MOULDING.
- M2 CEDAR SHINGLE CLADDING. PLAN TO REPLACE 10% OF WALL SURFACE.
- M3 VERTICAL BOARD CLADDING TO BE REMOVED AND RE-INSTALLED AFTER STRUCTURAL WORK. PLAN TO REPLACE 15% OF BOARDS.
- M4 REPLACE ALL WOOD CLADDING IN CONTACT WITH GROUND UP TO 309mm ABOVE GROUND.
- M5 25MM THICK SPRUCE BOARD MOULDING TO BE REPLACED.
- M6 ELECTRICAL BOX TO BE MOVED INDOORS. SEE ENGINEERS.
- M7 EXISTING GUTTER SUPPORTS TO BE KEPT AND PAINTED.
- M8 EXISTING WOOD GUTTERS TO BE MODIFIED (SEE DETAIL ON DRAWING SHEET A40).
- M9 PROVIDE AND INSTALL NEW GALVANIZED STEEL VENTILATION GRATE. PAINT SAME COLOUR AS EXISTING WALL. 500MM HIGH X 400MM WIDE. INSTALL GRATES BETWEEN FLOOR JOISTS. PLAN TO DEMOLISH A SECTION OF MASONRY WALL. VALIDATE ON SITE.

EXTERIOR CLADDING (CONT.)

- M10 SCRAPE, CLEAN AND REPAINT ALL EXPOSED SURFACES OF PORCH.
- M11 PROVIDE AND INSTALL NEW GALVANIZED STEEL VENTILATION GRATE. PAINT SAME COLOUR AS EXISTING WALL. 300MM HIGH X 600MM WIDE TRIANGULAR GRATE. DRILL HOLES TO INSTALL GRATES IN EXISTING WALLS.
- PINE WINDOWS AND SPRUCE DOORS:**
 - P1 SCRAPE, CLEAN, PRIME AND PAINT ALL SURFACES OF EXISTING DOORS AND WINDOWS (FRAMES, FRAMING, MOULDINGS AND WOOD DOORKNOB). SEE ENGINEERING PLAN.
 - P2 REMOVE ALL TRACES OF CORROSION. CLEAN, PRIME AND PAINT ALL EXISTING DOOR HARDWARE.
 - P3 WOOD STORM WINDOW TO BE REPLACED. SEE GENERAL NOTES ON DRAWING SHEET A50.
 - P4 REPLACE UPPER MOULDING, REPAIR AND LEVEL SURFACE AND PROVIDE NEW UPPER MOULDING TO MATCH EXISTING IN QUALITY AND ASPECT.
 - P5 REPLACE WOOD SILL, REPAIR AND LEVEL SURFACE AND PROVIDE NEW SILL TO MATCH EXISTING IN QUALITY AND ASPECT.

STRUCTURE

- S1 NEW CONCRETE WALLS. SEE ENGINEERING PLAN.
- S2 NEW SCREWED PILES. SEE ENGINEERING PLAN.
- S3 EXISTING COLUMN TO BE REMOVED AND SET ASIDE. TO BE MODIFIED AND RE-INSTALLED ON NEW SCREWED PILES (SEE ENGINEERING PLAN).
- S4 EXISTING WOOD STRUCTURE. SEE ENGINEERING PLAN.
- S5 WOOD FLOOR STRUCTURE AND WALL SUPPORT TO BE VALIDATED ON SITE. FLOOR BOARDS TO BE REMOVED AND RE-INSTALLED AFTER STRUCTURAL WORK. PLAN TO REPLACE 10% OF BOARDS.
- S6 RAINWATER CATCHMENT BASIN. SEE ENGINEERING PLAN.

Canada
Parcs Canada / Parks Canada
Gestion des biens et réalisation de projets / Asset Management and Project Delivery
Région du Québec / Quebec Region

stgmarchitectes

JBCA Architectes
405, rue Saint-Jacques, Montréal, Qc. H2Y 1A5
(514) 477-1141 / (514) 477-1142 / (514) 477-1143

TETRA TECH

Ordre des Architectes du Québec
3327 DOMINIQUE ST-GELAIS ARCHITECTE

1	ADDENDA A01	16-08-2017
révisions	description	date
A	A. no. du détail	A
B	B. sur dessin no.	B
C	C. drawing no.	C

Projet: **AGENCE PARCS CANADA**
PARC NATIONAL FORILLON
SECTEUR GRANDE-GRAVE
RÉFECTION DE LA MAISON ENSEMBLE BLANCHETTE

PARKS CANADA
FORILLON NATIONAL PARK
GRANDE-GRAVE REGION
RESTORATION OF THE HOUSE BLANCHETTE ENSEMBLE

Dessin: **ARCHITECTURE** Drawing

GROUND FLOOR PLAN & GROUND CEILING PLAN

Conçu par: ANNE VALLIÈRES / Designed By: ANNE VALLIÈRES
Date: / (yyyy/mm/dd):
Dessiné par: C. GALIBOIS & D. BÉDARD / Drawn By: C. GALIBOIS & D. BÉDARD
Date: / (yyyy/mm/dd):
Examiné par: / Reviewed By:
Date: / (yyyy/mm/dd):
Approuvé par: / Approved By:
Date: / (yyyy/mm/dd):

PLANS EN PRÉPARATION
PLANS IN PREPARATION

No. du projet: 1413-4 / Project no.: 1413-4
APC: / PCA:
No. du dessin: A10@A12-PL-GEN-1413-4.DWG / Drawing no.: A10@A12-PL-GEN-1413-4.DWG
A11

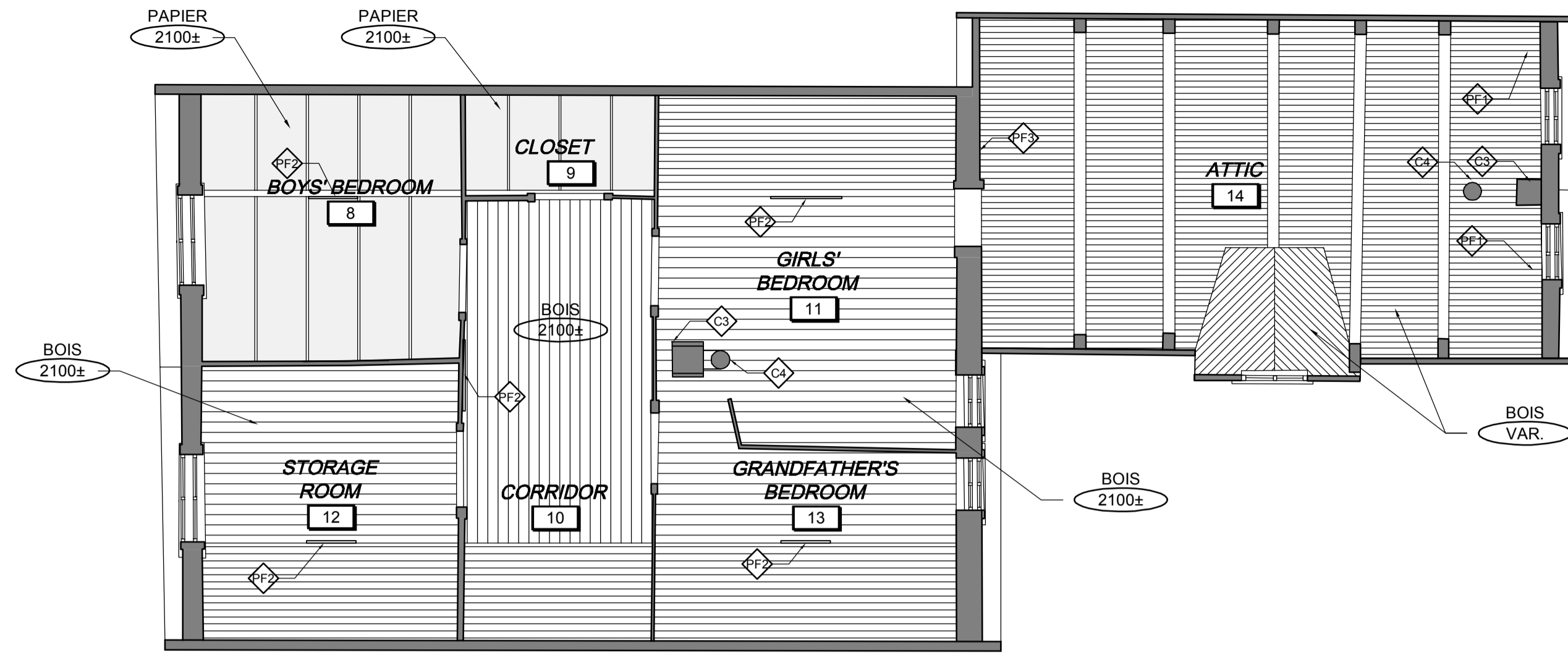

02 FIRST FLOOR CEILING PLAN
A12/A12 1:50

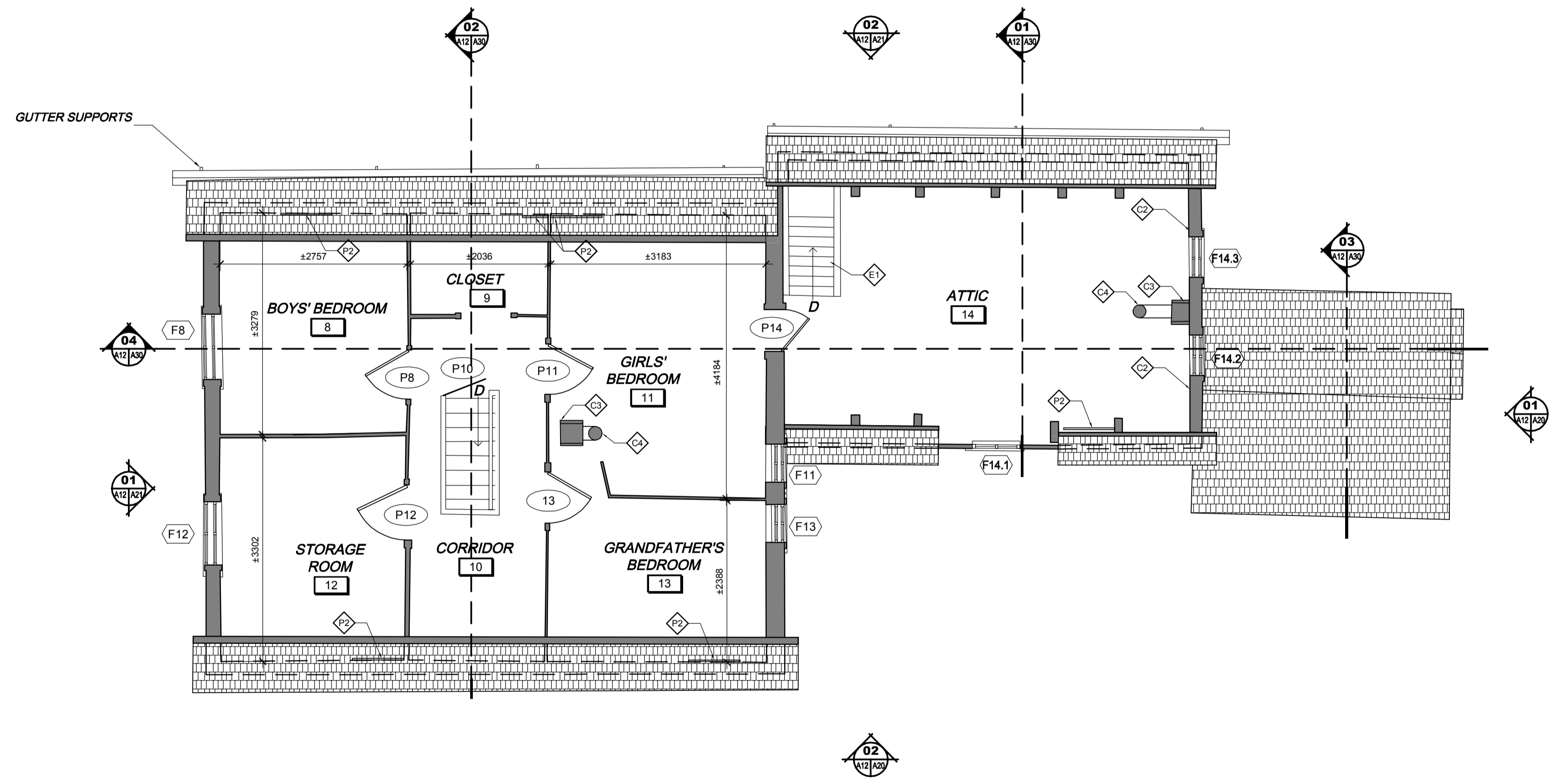

01 FIRST FLOOR FLOOR PLAN
A12/A12 1:50

- GENERAL**
- G1 ARCHITECTURE WORK MUST BE DONE AFTER STRUCTURAL WORK.
 - G2 DEFINITION OF "REPLACE": EXISTING TO BE REMOVED, SUPPLIED AND RE-INSTALLED.
 - G3 PORCH TO DISASSEMBLE AND SET ASIDE TO ENABLE STRUCTURAL AND CIVIL WORK. RE-ASSEMBLE AS EXISTING. PLAN TO REPLACE 15% OF SUPPORTING ELEMENTS AND 20% OF DECKING WITH NEW ELEMENTS TO MATCH EXISTING IN QUALITY AND ASPECT.
 - G4 PAINT ALL FACADES.
 - G5 IDENTIFICATION PLAQUE TO BE REMOVED AND SET ASIDE. TO BE RE-INSTALLED AFTER WORK. CLEAN AND PAINT LETTERING AND SEAL IDENTIFICATION PLAQUE. SEE PHOTO 4.
 - G6 DOOR NUMBER TO BE REMOVED AND SET ASIDE. TO BE RE-INSTALLED AFTER WORK.
 - G7 EXISTING STONE WALL TO BE KEPT. NOTHING TO BE DONE.
 - G8 DECORATIVE ELEMENT TO BE REMOVED AND SET ASIDE. TO BE RE-INSTALLED AFTER SCRAPING, CLEANING, PRIMING AND REPAINTING WORK.
 - G9 EXISTING GROUND TO BE REWORKED TO HAVE A MINIMUM 150 MM BETWEEN THE BOTTOM OF THE SIDING AND THE GROUND.

- INTERIOR DOORS FOR WORK ON DOORS, REFER TO TABLE ON DRAWING SHEET A50.**
- STAIR CONSTRUCTION**
- E1 SCRAPE, CLEAN, PRIME AND PAINT ALL SURFACES OF THREADS AND RISERS, HANDRAILS AND BANISTER POSTS. COLOUR AS EXISTING.
- PARTITION FINISH FOR GENERAL WORK ON PARTITIONS, REFER TO TABLE ON DRAWING SHEET A50.**
- C1 WHERE MISSING, INSTALL NEW PANNELING TO MATCH EXISTING IN QUALITY AND ASPECT, AND PAINT.
 - C2 REPLACE ROTTED ELEMENTS (SOUTH GABLE).
 - C3 WOOD CHIMNEY SUPPORT AND BRICK CHIMNEY ABOVE TO BE KEPT. SCRAPE, CLEAN, PRIME AND PAINT ALL WOOD ELEMENTS.
 - C4 METAL CHIMNEY SLEEVE TO BE KEPT. NOTHING TO BE DONE.

- CEILING FINISH FOR GENERAL WORK ON CEILINGS, REFER TO TABLE ON DRAWING SHEET A50.**
- E2 TREAT ELEMENTS AFFECTED BY HUMIDITY. REPLACE ROTTED ELEMENTS.
 - E3 MAKE ± 25 X 780mm OPENINGS IN WOOD TO ENABLE AIR CIRCULATION.
 - E4 MAKE A ± 200X400mm OPENING IN THE UPPER PART OF WALL. INSTALL SCREENING IN A WOOD FRAME FOR AIR VENTILATION.
- FLOOR FINISH FOR GENERAL WORK ON FLOORS, REFER TO TABLE ON DRAWING SHEET A50.**
- F1 EXISTING GRATE TO BE REPLACED. PROVIDE AND INSTALL NEW CAST IRON GRATE.
 - F2 MAKE A ± 25 X 780mm OPENING IN WOOD TO ENABLE NATURAL CIRCULATION. WORK

- SPECIFIC NOTES - CONSTRUCTION/DEMOLITION**
- ROOF**
- T1 DEMOLISH EXISTING CEDAR SHINGLE ROOFING. LEVEL AND REPAIR SUPPORT BOARDS. PLAN TO REPLACE 10% OF SURFACE. PROVIDE AND INSTALL NEW CEDAR SHINGLE ROOFING (SEE DETAILS ON DRAWING SHEET A40).
 - T2 NEW RIDGE CAP. SEE DETAIL ON DRAWING SHEET A40.
 - T3 REMOVE FASCIA AND SOFFIT BOARDS. LEVEL AND REPAIR SUPPORT SURFACES. PROVIDE AND INSTALL NEW FASCIA AND SOFFIT BOARDS TO MATCH EXISTING IN QUALITY AND ASPECT. SEE DETAILS ON DRAWING SHEET A40.
 - T4 DISASSEMBLE EXISTING CHIMNEY CAP. CLEAN, REPAIR AND RE-INSTALL. SEE PHOTO 8.
 - T5 CLEAN CHIMNEY BRICKS ON THE OUTSIDE. SEE PHOTO 8.
 - T6 STEEL PLATE ROOF AND WOOD SUPPORTS TO BE SCRAPED. CLEAN, PRIME AND PAINT.

- EXTERIOR CLADDING**
- M1 SCRAPE AND CLEAN EXTERIOR CLADDING AND CORNER MOULDINGS. PAINT CLADDING AND MOLDING.
 - M2 CEDAR SHINGLE CLADDING. PLAN TO REPLACE 10% OF WALL SURFACE.
 - M3 VERTICAL BOARD CLADDING TO BE REMOVED AND RE-INSTALLED AFTER STRUCTURAL WORK. PLAN TO REPLACE 15% OF BOARDS.
 - M4 REPLACE ALL WOOD CLADDING IN CONTACT WITH GROUND UP TO 305mm ABOVE GROUND.
 - M5 25MM THICK SPRUCE BOARD MOULDING TO BE REPLACED.
 - M6 ELECTRICAL BOX TO BE MOVED INDOORS, SEE ENGINEERS.
 - M7 EXISTING GUTTER SUPPORTS TO BE KEPT AND PAINTED.
 - M8 EXISTING WOOD GUTTERS TO BE MODIFIED (SEE DETAIL ON DRAWING SHEET A40).
 - M9 PROVIDE AND INSTALL NEW GALVANIZED STEEL VENTILATION GRATE. PAINT SAME COLOUR AS EXISTING WALL. 500MM HIGH X 400MM WIDE. INSTALL GRATES BETWEEN FLOOR JOISTS. PLAN TO DEMOLISH A SECTION OF MASONRY WALL. VALIDATE ON SITE.

- EXTERIOR CLADDING (CONT.)**
- M10 SCRAPE, CLEAN AND REPAINT ALL EXPOSED SURFACES OF PORCH.
 - M11 PROVIDE AND INSTALL NEW GALVANIZED STEEL VENTILATION GRATE. PAINT SAME COLOUR AS EXISTING WALL. 300MM HIGH X 600MM WIDE TRIANGULAR GRATE. DRILL HOLES TO INSTALL GRATES IN EXISTING WALLS.
- PINE WINDOWS AND SPRUCE DOORS:**
- F1 SCRAPE, CLEAN, PRIME AND PAINT ALL SURFACES OF EXISTING DOORS AND WINDOWS (FRAMES, FRAMING, MOULDINGS AND WOOD DOORKNOB).
 - F2 REMOVE ALL TRACES OF CORROSION. CLEAN, PRIME AND PAINT ALL EXISTING DOOR HARDWARE.
 - F3 WOOD STORM WINDOW TO BE REPLACED. SEE GENERAL NOTES ON DRAWING SHEET A50.
 - F4 REPLACE UPPER MOULDING, REPAIR AND LEVEL SURFACE AND PROVIDE NEW UPPER MOULDING TO MATCH EXISTING IN QUALITY AND ASPECT.
 - F5 REPLACE WOOD SILL, REPAIR AND LEVEL SURFACE AND PROVIDE NEW SILL TO MATCH EXISTING IN QUALITY AND ASPECT.

- STRUCTURE**
- S1 NEW CONCRETE WALLS. SEE ENGINEERING PLAN.
 - S2 NEW SCREWED PILES. SEE ENGINEERING PLAN.
 - S3 EXISTING COLUMN TO BE REMOVED AND SET ASIDE. TO BE MODIFIED AND RE-INSTALLED ON NEW SCREWED PILES (SEE ENGINEERING PLAN).
 - S4 EXISTING WOOD STRUCTURE. SEE ENGINEERING PLAN.
 - S5 WOOD FLOOR STRUCTURE AND WALL SUPPORT TO BE VALIDATED ON SITE. FLOOR BOARDS TO BE REMOVED AND RE-INSTALLED AFTER STRUCTURAL WORK. PLAN TO REPLACE 10% OF BOARDS.
 - S6 RAINWATER CATCHMENT BASIN. SEE ENGINEERING PLAN.

Canada

Parcs Canada Parks Canada
Gestion des biens et réalisation de projets Asset Management and Project Delivery
Région du Québec Quebec Region

1	ADDENDA A01	16-08-2017
révisions	description	date

A
C

A. no. du détail

B. sur dessin no. location drawing no.

C. drawing no. dessin no.

A
B
C

Projet **AGENCE PARCS CANADA** Project
 PARC NATIONAL FORILLON
 SECTEUR GRANDE-GRAVE
 RÉFECTION DE LA MAISON
 ENSEMBLE BLANCHETTE

PARKS CANADA
 FORILLON NATIONAL PARK
 GRANDE-GRAVE REGION
 RESTORATION OF THE HOUSE
 BLANCHETTE ENSEMBLE

Dessin **ARCHITECTURE** Drawing

**FIRST FLOOR FLOOR PLAN
 & FIRSTS FLOOR CEILING PLAN**

Conçu par	ANNE VALLIÈRES	Designed By
Date		(yyyy/mm/dd)
Dessiné par	C. GALIBOIS & D. BÉDARD	Drawn By
Date		(yyyy/mm/dd)
Examiné par		Reviewed By
Date		(yyyy/mm/dd)
Approuvé par		Approved By
Date		(yyyy/mm/dd)

**PLANS EN PRÉPARATION
 PLANS IN PREPARATION**

No. du projet	1413-4	Project no.
APC		PCA
No. du dessin		Drawing no
A10@A12-PL-GEN-141344.DWG A12		



FRONT ELEVATION - PHOTO

SC. : NONE



RIGHT ELEVATION - PHOTO

SC. : NONE

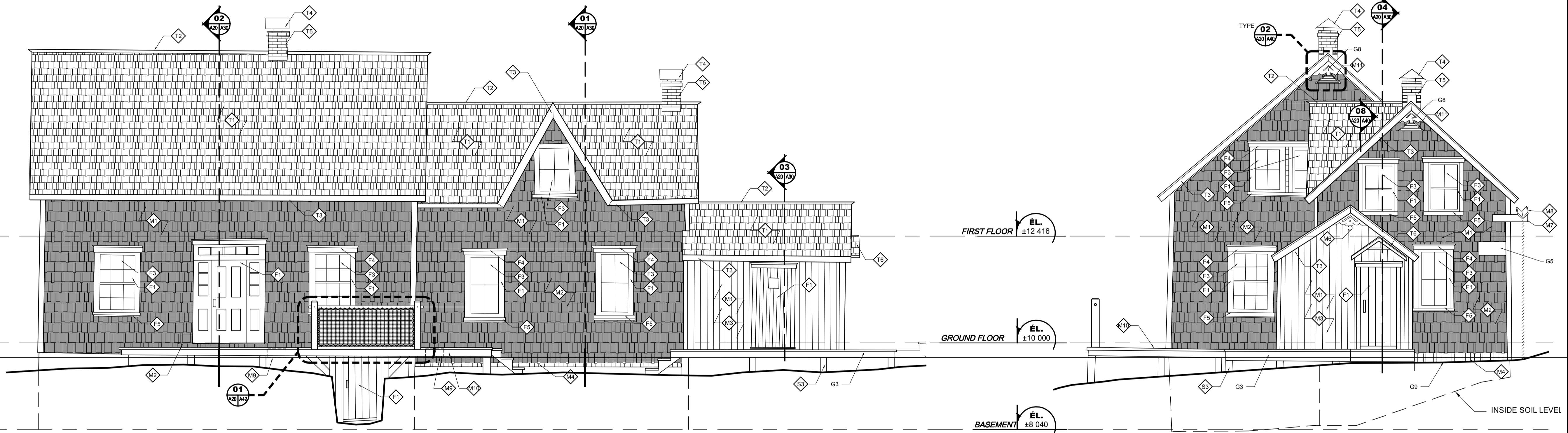

02 FRONT ELEVATION
A10/A20 1:50

01 RIGHT ELEVATION
A10/A20 1:50



PHOTO 1 - CORNER MOLDING



PHOTO 2 - CEDAR SIDING



PHOTO 3 - WOOD SIDING DAMAGED WHERE IN TOUCH WITH GROUND



PHOTO 4 - IDENTIFICATION PLAQUE



PHOTO 5 - FASCIA BOARD TO REPLACE



PHOTO 6 - CHIMNEY

GENERAL

- G1 ARCHITECTURE WORK MUST BE DONE AFTER STRUCTURAL WORK.
- G2 DEFINITION OF "REPLACE": EXISTING TO BE REMOVED, SUPPLIED AND RE-INSTALLED.
- G3 PORCH TO DISASSEMBLE AND SET ASIDE TO ENABLE STRUCTURAL AND CIVIL WORK. RE-ASSEMBLE AS EXISTING. PLAN TO REPLACE 15% OF SUPPORTING ELEMENTS AND 20% OF DECKING WITH NEW ELEMENTS TO MATCH EXISTING IN QUALITY AND ASPECT.
- G4 PAINT ALL FACADES.
- G5 IDENTIFICATION PLAQUE TO BE REMOVED AND SET ASIDE. TO BE RE-INSTALLED AFTER WORK. CLEAN AND PAINT LETTERING AND SEAL IDENTIFICATION PLAQUE. SEE PHOTO 4.
- G6 DOOR NUMBER TO BE REMOVED AND SET ASIDE. TO BE RE-INSTALLED AFTER WORK.
- G7 EXISTING STONE WALL TO BE KEPT. NOTHING TO BE DONE.
- G8 DECORATIVE ELEMENT TO BE REMOVED AND SET ASIDE. TO BE RE-INSTALLED AFTER SCRAPING, CLEANING, PRIMING AND REPAINTING WORK.
- G9 EXISTING GROUND TO BE REWORKED TO HAVE A MINIMUM 150 MM BETWEEN THE BOTTOM OF THE SIDING AND THE GROUND.

INTERIOR DOORS

- I1 FOR GENERAL WORK ON DOORS, REFER TO TABLE ON DRAWING SHEET A50.
- I2 STAIR CONSTRUCTION
- I3 SCRAPE, CLEAN, PRIME AND PAINT ALL SURFACES OF THREADS AND RISERS, HANDRAILS AND BANISTER POSTS. COLOUR AS EXISTING.
- I4 PARTITION FINISH
- I5 FOR GENERAL WORK ON PARTITIONS, REFER TO TABLE ON DRAWING SHEET A50.
- I6 WHERE MISSING, INSTALL NEW PANNELING TO MATCH EXISTING IN QUALITY AND ASPECT, AND PAINT.
- I7 REPLACE ROTTED ELEMENTS (SOUTH GABLE).
- I8 WOOD CHIMNEY SUPPORT AND BRICK CHIMNEY ABOVE TO BE KEPT. SCRAPE, CLEAN, PRIME AND PAINT ALL WOOD ELEMENTS.
- I9 METAL CHIMNEY SLEEVE TO BE KEPT. NOTHING TO BE DONE.

CEILING FINISH

- C1 FOR GENERAL WORK ON CEILINGS, REFER TO TABLE ON DRAWING SHEET A50.
- C2 TREAT ELEMENTS AFFECTED BY HUMIDITY. REPLACE ROTTED ELEMENTS.
- C3 MAKE ± 25 X 780mm OPENINGS IN WOOD TO ENABLE AIR CIRCULATION.
- C4 MAKE A ±200X400mm OPENING IN THE UPPER PART OF WALL. INSTALL SCREENING IN A WOOD FRAME FOR AIR VENTILATION.
- C5 FLOOR FINISH
- C6 FOR GENERAL WORK ON FLOORS, REFER TO TABLE ON DRAWING SHEET A50.
- C7 EXISTING GRATE TO BE REPLACED. PROVIDE AND INSTALL NEW CAST IRON GRATE.
- C8 MAKE A ± 25 X 780mm OPENING IN WOOD TO ENABLE NATURAL CIRCULATION. WORK

SPECIFIC NOTES - CONSTRUCTION/DEMOLITION

- R1 DEMOLISH EXISTING CEDAR SHINGLE ROOFING. LEVEL AND REPAIR SUPPORT BOARDS. PLAN TO REPLACE 10% OF SURFACE. PROVIDE AND INSTALL NEW CEDAR SHINGLE ROOFING (SEE DETAILS ON DRAWING SHEET A40).
- R2 NEW RIDGE CAP. SEE DETAIL ON DRAWING SHEET A40.
- R3 REMOVE FASCIA AND SOFFIT BOARDS. LEVEL AND REPAIR SUPPORT SURFACES. PROVIDE AND INSTALL NEW FASCIA AND SOFFIT BOARDS TO MATCH EXISTING IN QUALITY AND ASPECT. SEE DETAILS ON DRAWING SHEET A40.
- R4 DISASSEMBLE EXISTING CHIMNEY CAP. CLEAN, REPAIR AND RE-INSTALL. SEE PHOTO 6.
- R5 CLEAN CHIMNEY BRICKS ON THE OUTSIDE. SEE PHOTO 6.
- R6 STEEL PLATE ROOF AND WOOD SUPPORTS TO BE SCRAPED. CLEAN, PRIME AND PAINT.
- E1 SCRAPE AND CLEAN EXTERIOR CLADDING AND CORNER MOULDINGS. PAINT CLADDING AND MOLDING.
- E2 CEDAR SHINGLE CLADDING. PLAN TO REPLACE 10% OF WALL SURFACE.
- E3 VERTICAL BOARD CLADDING TO BE REMOVED AND RE-INSTALLED AFTER STRUCTURAL WORK. PLAN TO REPLACE 15% OF BOARDS.
- E4 REPLACE ALL WOOD CLADDING IN CONTACT WITH GROUND UP TO 305mm ABOVE GROUND.
- E5 25MM THICK SPRUCE BOARD MOULDING TO BE REPLACED.
- E6 ELECTRICAL BOX TO BE MOVED INDOORS. SEE ENGINEERS.
- E7 EXISTING GUTTER SUPPORTS TO BE KEPT AND PAINTED.
- E8 EXISTING WOOD GUTTERS TO BE MODIFIED (SEE DETAIL ON DRAWING SHEET A40).
- E9 PROVIDE AND INSTALL NEW GALVANIZED STEEL VENTILATION GRATE. PAINT SAME COLOUR AS EXISTING WALL. 500MM HIGH X 400MM WIDE. INSTALL GRATES BETWEEN FLOOR JOISTS. PLAN TO DEMOLISH A SECTION OF MASONRY WALL. VALIDATE ON SITE.
- E10 SCRAPE, CLEAN AND REPAINT ALL EXPOSED SURFACES OF PORCH.
- E11 PROVIDE AND INSTALL NEW GALVANIZED STEEL VENTILATION GRATE. 300MM HIGH X 600MM WIDE TRIANGULAR GRATE. DRILL HOLES TO INSTALL GRATES IN EXISTING WALLS.
- E12 PINE WINDOWS AND SPRUCE DOORS:
- E13 SCRAPE, CLEAN, PRIME AND PAINT ALL SURFACES OF EXISTING DOORS AND WINDOWS (FRAMES, FRAMING, MOLDINGS AND WOOD DOORROCK).
- E14 REMOVE ALL TRACES OF CORROSION. CLEAN, PRIME AND PAINT ALL EXISTING DOOR HARDWARE.
- E15 WOOD STORM WINDOW TO BE REPLACED. SEE GENERAL NOTES ON DRAWING SHEET A50.
- E16 REPLACE UPPER MOULDING, REPAIR AND LEVEL SURFACE AND PROVIDE NEW UPPER MOULDING TO MATCH EXISTING IN QUALITY AND ASPECT.
- E17 REPLACE WOOD SILL, REPAIR AND LEVEL SURFACE AND PROVIDE NEW SILL TO MATCH EXISTING IN QUALITY AND ASPECT.

EXTERIOR CLADDING

- E1 SCRAPE AND CLEAN EXTERIOR CLADDING AND CORNER MOULDINGS. PAINT CLADDING AND MOLDING.
- E2 CEDAR SHINGLE CLADDING. PLAN TO REPLACE 10% OF WALL SURFACE.
- E3 VERTICAL BOARD CLADDING TO BE REMOVED AND RE-INSTALLED AFTER STRUCTURAL WORK. PLAN TO REPLACE 15% OF BOARDS.
- E4 REPLACE ALL WOOD CLADDING IN CONTACT WITH GROUND UP TO 305mm ABOVE GROUND.
- E5 25MM THICK SPRUCE BOARD MOULDING TO BE REPLACED.
- E6 ELECTRICAL BOX TO BE MOVED INDOORS. SEE ENGINEERS.
- E7 EXISTING GUTTER SUPPORTS TO BE KEPT AND PAINTED.
- E8 EXISTING WOOD GUTTERS TO BE MODIFIED (SEE DETAIL ON DRAWING SHEET A40).
- E9 PROVIDE AND INSTALL NEW GALVANIZED STEEL VENTILATION GRATE. PAINT SAME COLOUR AS EXISTING WALL. 500MM HIGH X 400MM WIDE. INSTALL GRATES BETWEEN FLOOR JOISTS. PLAN TO DEMOLISH A SECTION OF MASONRY WALL. VALIDATE ON SITE.

EXTERIOR CLADDING (CONT.)

- E10 SCRAPE, CLEAN AND REPAINT ALL EXPOSED SURFACES OF PORCH.
- E11 PROVIDE AND INSTALL NEW GALVANIZED STEEL VENTILATION GRATE. 300MM HIGH X 600MM WIDE TRIANGULAR GRATE. DRILL HOLES TO INSTALL GRATES IN EXISTING WALLS.
- E12 PINE WINDOWS AND SPRUCE DOORS:
- E13 SCRAPE, CLEAN, PRIME AND PAINT ALL SURFACES OF EXISTING DOORS AND WINDOWS (FRAMES, FRAMING, MOLDINGS AND WOOD DOORROCK).
- E14 REMOVE ALL TRACES OF CORROSION. CLEAN, PRIME AND PAINT ALL EXISTING DOOR HARDWARE.
- E15 WOOD STORM WINDOW TO BE REPLACED. SEE GENERAL NOTES ON DRAWING SHEET A50.
- E16 REPLACE UPPER MOULDING, REPAIR AND LEVEL SURFACE AND PROVIDE NEW UPPER MOULDING TO MATCH EXISTING IN QUALITY AND ASPECT.
- E17 REPLACE WOOD SILL, REPAIR AND LEVEL SURFACE AND PROVIDE NEW SILL TO MATCH EXISTING IN QUALITY AND ASPECT.

STRUCTURE

- S1 NEW CONCRETE WALLS. SEE ENGINEERING PLAN.
- S2 NEW SCREWED PILES. SEE ENGINEERING PLAN.
- S3 EXISTING COLUMN TO BE REMOVED AND SET ASIDE. TO BE MODIFIED AND RE-INSTALLED ON NEW SCREWED PILES (SEE ENGINEERING PLAN).
- S4 EXISTING WOOD STRUCTURE. SEE ENGINEERING PLAN.
- S5 WOOD FLOOR STRUCTURE AND WALL SUPPORT TO BE VALIDATED ON SITE. FLOOR BOARDS TO BE REMOVED AND RE-INSTALLED AFTER STRUCTURAL WORK. PLAN TO REPLACE 10% OF BOARDS.
- S6 RAINWATER CATCHMENT BASIN. SEE ENGINEERING PLAN.

Canada
Parcs Canada Parks Canada
Gestion des biens et réalisation de projets Asset Management and Project Delivery
Région du Québec Quebec Region

stgmarchitectes

JBCA Architects
405, St. Charles, St. Jovite, Québec, Gc. H7V 1A5
(514) 471-1541 / 514-747-2077 / www.jbca-architectes.com

TETRA TECH

Ordre des Architectes du Québec
3327 DOMINIQUE ST-GELAIS ARCHITECTE

1	ADDENDA A01	16-08-2017
révisions	description	date

Projet: AGENCE PARCS CANADA
PARC NATIONAL FORILLON
SECTEUR GRANDE-GRAVE
RÉFECTION DE LA MAISON
ENSEMBLE BLANCHETTE

Projet: PARKS CANADA
FORILLON NATIONAL PARK
GRANDE-GRAVE REGION
RESTORATION OF THE HOUSE
BLANCHETTE ENSEMBLE

Dessin: ARCHITECTURE Drawing

ELEVATIONS

Conçu par ANNE VALLIÈRES Designed By
Date (yyyy/mm/dd)

Dessiné par C. GALIBOIS & D. BÉDARD Drawn By
Date (yyyy/mm/dd)

Examiné par Reviewed By
Date (yyyy/mm/dd)

Approuvé par Approved By
Date (yyyy/mm/dd)

PLANS EN PRÉPARATION
PLANS IN PREPARATION

No. du projet 1413-4 Project no.
APC PCA

No. du dessin A20@A21-EL-GEN-1413-4.DWG Drawing no. A20



BACK ELEVATION - PHOTO

SC. : NONE



LEFT ELEVATION - PHOTO

SC. : NONE

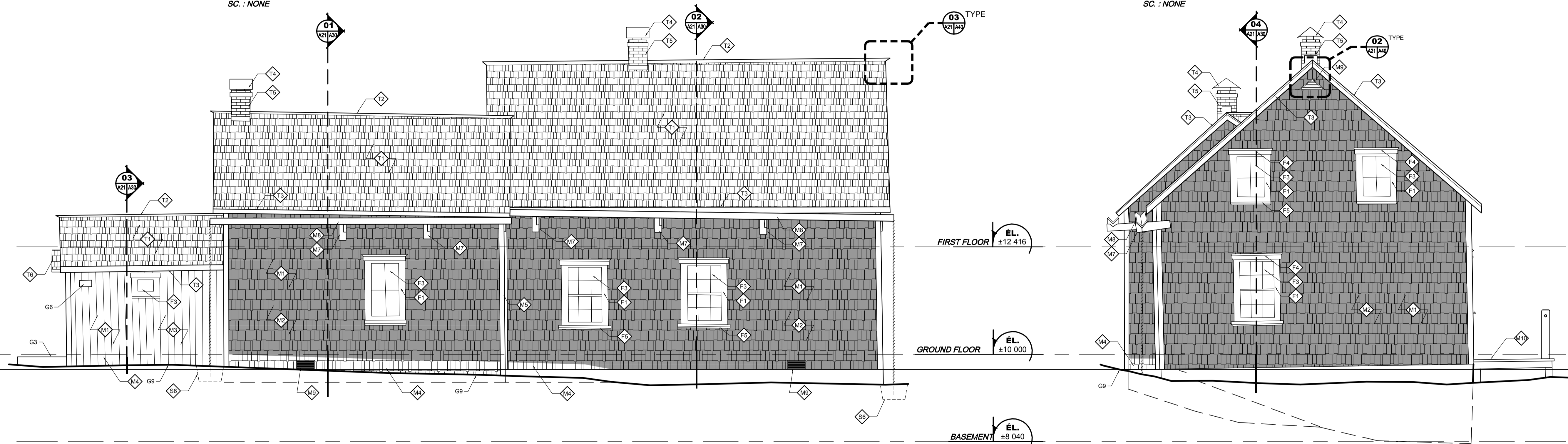

02 BACK ELEVATION
A10/A21 1:50

01 LEFT ELEVATION
A10/A21 1:50



PHOTO 1 - CORNER MOLDING



PHOTO 2 - CEDAR SIDING

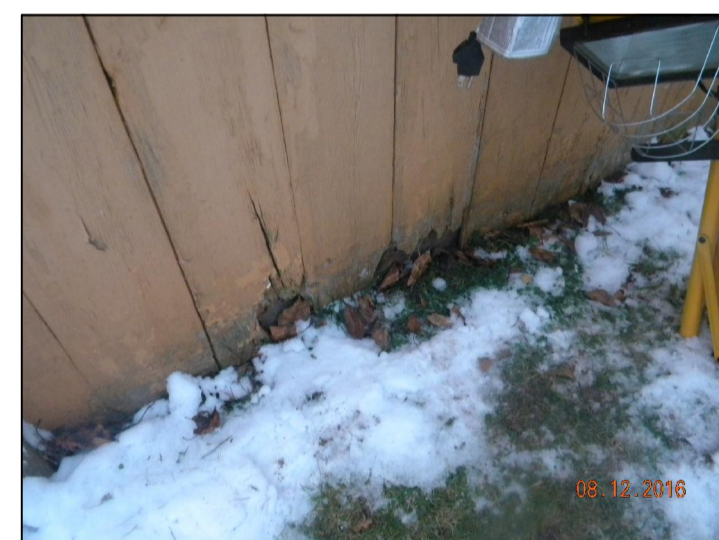

PHOTO 3 - WOOD SIDING DAMAGED WHERE IN TOUCH WITH GROUND



PHOTO 4 - IDENTIFICATION PLAQUE



PHOTO 5 - FASCIA BOARD TO REPLACE



PHOTO 6 - CHIMNEY

GENERAL

- G1 ARCHITECTURE WORK MUST BE DONE AFTER STRUCTURAL WORK.
- G2 DEFINITION OF "REPLACE": EXISTING TO BE REMOVED, SUPPLIED AND RE-INSTALLED.
- G3 PORCH TO DISASSEMBLE AND SET ASIDE TO ENABLE STRUCTURAL AND CIVIL WORK. RE-ASSEMBLE AS EXISTING. PLAN TO REPLACE 15% OF SUPPORTING ELEMENTS AND 20% OF DECKING WITH NEW ELEMENTS TO MATCH EXISTING IN QUALITY AND ASPECT.
- G4 PAINT ALL FACADES.
- G5 IDENTIFICATION PLAQUE TO BE REMOVED AND SET ASIDE. TO BE RE-INSTALLED AFTER WORK. CLEAN AND PAINT LETTERING AND SEAL IDENTIFICATION PLAQUE. SEE PHOTO 4.
- G6 DOOR NUMBER TO BE REMOVED AND SET ASIDE. TO BE RE-INSTALLED AFTER WORK.
- G7 EXISTING STONE WALL TO BE KEPT. NOTHING TO BE DONE.
- G8 DECORATIVE ELEMENT TO BE REMOVED AND SET ASIDE. TO BE RE-INSTALLED AFTER SCRAPING, CLEANING, PRIMING AND REPAINTING WORK.
- G9 EXISTING GROUND TO BE REWORKED TO HAVE A MINIMUM 150 MM BETWEEN THE BOTTOM OF THE SIDING AND THE GROUND.

INTERIOR DOORS
FOR WORK ON DOORS, REFER TO TABLE ON DRAWING SHEET A50.

- STAIR CONSTRUCTION**
 - E1 SCRAPE, CLEAN, PRIME AND PAINT ALL SURFACES OF THREADS AND RISERS, HANDRAILS AND BANISTER POSTS. COLOUR AS EXISTING.
- PARTITION FINISH**
FOR GENERAL WORK ON PARTITIONS, REFER TO TABLE ON DRAWING SHEET A50.
 - E2 WHERE MISSING, INSTALL NEW PANNELLING TO MATCH EXISTING IN QUALITY AND ASPECT, AND PAINT.
 - E3 REPLACE ROTTED ELEMENTS (SOUTH GABLE).
 - E4 WOOD CHIMNEY SUPPORT AND BRICK CHIMNEY ABOVE TO BE KEPT. SCRAPE, CLEAN, PRIME AND PAINT ALL WOOD ELEMENTS.
 - E5 METAL CHIMNEY SLEEVE TO BE KEPT. NOTHING TO BE DONE.

CEILING FINISH
FOR GENERAL WORK ON CEILINGS, REFER TO TABLE ON DRAWING SHEET A50.

- E6 TREAT ELEMENTS AFFECTED BY HUMIDITY. REPLACE ROTTED ELEMENTS.
- E7 MAKE ± 25 X 780mm OPENINGS IN WOOD TO ENABLE AIR CIRCULATION.
- E8 MAKE A ± 200X400mm OPENING IN THE UPPER PART OF WALL. INSTALL SCREENING IN A WOOD FRAME FOR AIR VENTILATION.
- FLOOR FINISH**
FOR GENERAL WORK ON FLOORS, REFER TO TABLE ON DRAWING SHEET A50.
 - F1 EXISTING GRATE TO BE REPLACED. PROVIDE AND INSTALL NEW CAST IRON GRATE.
 - F2 MAKE A ± 25 X 780mm OPENING IN WOOD TO ENABLE NATURAL CIRCULATION. WORK

SPECIFIC NOTES - CONSTRUCTION/DEMOLITION

ROOF

- T1 DEMOLISH EXISTING CEDAR SHINGLE ROOFING. LEVEL AND REPAIR SUPPORT BOARDS. PLAN TO REPLACE 10% OF SURFACE. PROVIDE AND INSTALL NEW CEDAR SHINGLE ROOFING (SEE DETAILS ON DRAWING SHEET A40).
- T2 NEW RIDGE CAP. SEE DETAIL ON DRAWING SHEET A40.
- T3 REMOVE FASCIA AND SOFFIT BOARDS. LEVEL AND REPAIR SUPPORT SURFACES. PROVIDE AND INSTALL NEW FASCIA AND SOFFIT BOARDS TO MATCH EXISTING IN QUALITY AND ASPECT. SEE DETAILS ON DRAWING SHEET A40.
- T4 DISASSEMBLE EXISTING CHIMNEY CAP. CLEAN, REPAIR AND RE-INSTALL. SEE PHOTO 6.
- T5 CLEAN CHIMNEY BRICKS ON THE OUTSIDE. SEE PHOTO 6.
- T6 STEEL PLATE ROOF AND WOOD SUPPORTS TO BE SCRAPED. CLEAN, PRIME AND PAINT.

EXTERIOR CLADDING

- M1 SCRAPE AND CLEAN EXTERIOR CLADDING AND CORNER MOULDINGS. PAINT CLADDING AND MOULDING.
- M2 CEDAR SHINGLE CLADDING. PLAN TO REPLACE 10% OF WALL SURFACE.
- M3 VERTICAL BOARD CLADDING TO BE REMOVED AND RE-INSTALLED AFTER STRUCTURAL WORK. PLAN TO REPLACE 15% OF BOARDS.
- M4 REPLACE ALL WOOD CLADDING IN CONTACT WITH GROUND UP TO 305mm ABOVE GROUND.
- M5 25MM THICK SPRUCE BOARD MOULDING TO BE REPLACED.
- M6 ELECTRICAL BOX TO BE MOVED INDOORS. SEE ENGINEERS.
- M7 EXISTING GUTTER SUPPORTS TO BE KEPT AND PAINTED.
- M8 EXISTING WOOD GUTTERS TO BE MODIFIED (SEE DETAIL ON DRAWING SHEET A40).
- M9 PROVIDE AND INSTALL NEW GALVANIZED STEEL VENTILATION GRATE. PAINT SAME COLOUR AS EXISTING WALL. 500MM HIGH X 400MM WIDE. INSTALL GRATES BETWEEN FLOOR JOISTS. PLAN TO DEMOLISH A SECTION OF MASONRY WALL. VALIDATE ON SITE.

EXTERIOR CLADDING (CONT.)

- M10 SCRAPE, CLEAN AND REPAINT ALL EXPOSED SURFACES OF PORCH.
- M11 PROVIDE AND INSTALL NEW GALVANIZED STEEL VENTILATION GRATE. PAINT SAME COLOUR AS EXISTING WALL. 300MM HIGH X 600MM WIDE TRIANGULAR GRATE. DRILL HOLES TO INSTALL GRATES IN EXISTING WALLS.
- PINE WINDOWS AND SPRUCE DOORS:**
 - F1 SCRAPE, CLEAN, PRIME AND PAINT ALL SURFACES OF EXISTING DOORS AND WINDOWS (FRAMES, FRAMING, MOULDINGS AND WOOD DOORKNOB).
 - F2 REMOVE ALL TRACES OF CORROSION. CLEAN, PRIME AND PAINT ALL EXISTING DOOR HARDWARE.
 - F3 WOOD STORM WINDOW TO BE REPLACED. SEE GENERAL NOTES ON DRAWING SHEET A50.
 - F4 REPLACE UPPER MOULDING, REPAIR AND LEVEL SURFACE AND PROVIDE NEW UPPER MOULDING TO MATCH EXISTING IN QUALITY AND ASPECT.
 - F5 REPLACE WOOD SILL, REPAIR AND LEVEL SURFACE AND PROVIDE NEW SILL TO MATCH EXISTING IN QUALITY AND ASPECT.

STRUCTURE

- S1 NEW CONCRETE WALLS. SEE ENGINEERING PLAN.
- S2 NEW SCREWED PILES. SEE ENGINEERING PLAN.
- S3 EXISTING COLUMN TO BE REMOVED AND SET ASIDE. TO BE MODIFIED AND RE-INSTALLED ON NEW SCREWED PILES (SEE ENGINEERING PLAN).
- S4 EXISTING WOOD STRUCTURE. SEE ENGINEERING PLAN.
- S5 WOOD FLOOR STRUCTURE AND WALL SUPPORT TO BE VALIDATED ON SITE. FLOOR BOARDS TO BE REMOVED AND RE-INSTALLED AFTER STRUCTURAL WORK. PLAN TO REPLACE 10% OF BOARDS.
- S6 RAINWATER CATCHMENT BASIN. SEE ENGINEERING PLAN.

Canada
Parcs Canada Parks Canada
Gestion des biens et réalisation de projets Asset Management and Project Delivery
Région du Québec Quebec Region

stgmarchitectes

JBCA Architects
405, rue de la Paix, Montréal, Qc. H2V 1A5
(514) 477-1144 / (514) 477-1145 / www.jbca.ca

TETRA TECH

Ordre des Architectes
3327
DOMINIQUE ST-GELAIS
ARCHITECTE
du Québec

1	ADDENDA A01	16-08-2017
révisions	description	date

Projet: AGENCE PARCS CANADA
PARC NATIONAL FORILLON
SECTEUR GRANDE-GRIVE
RÉFECTION DE LA MAISON
ENSEMBLE BLANCHETTE

Projet: PARKS CANADA
FORILLON NATIONAL PARK
GRANDE-GRIVE REGION
RESTORATION OF THE HOUSE
BLANCHETTE ENSEMBLE

Dessin: ARCHITECTURE Drawing
ELEVATIONS

Conçu par ANNE VALLIÈRES Designed By
Date (yyyy/mm/dd):
Dessiné par C. GALIBOIS & D. BÉDARD Drawn By
Date (yyyy/mm/dd):
Examiné par Reviewed By
Date (yyyy/mm/dd):
Approuvé par Approved By
Date (yyyy/mm/dd):

PLANS EN PRÉPARATION
PLANS IN PREPARATION

No. du projet 1413-4 Project no.
APC PCA
No. du dessin A20@A21-EL-GEN-1413-4.DWG Drawing no.
A21

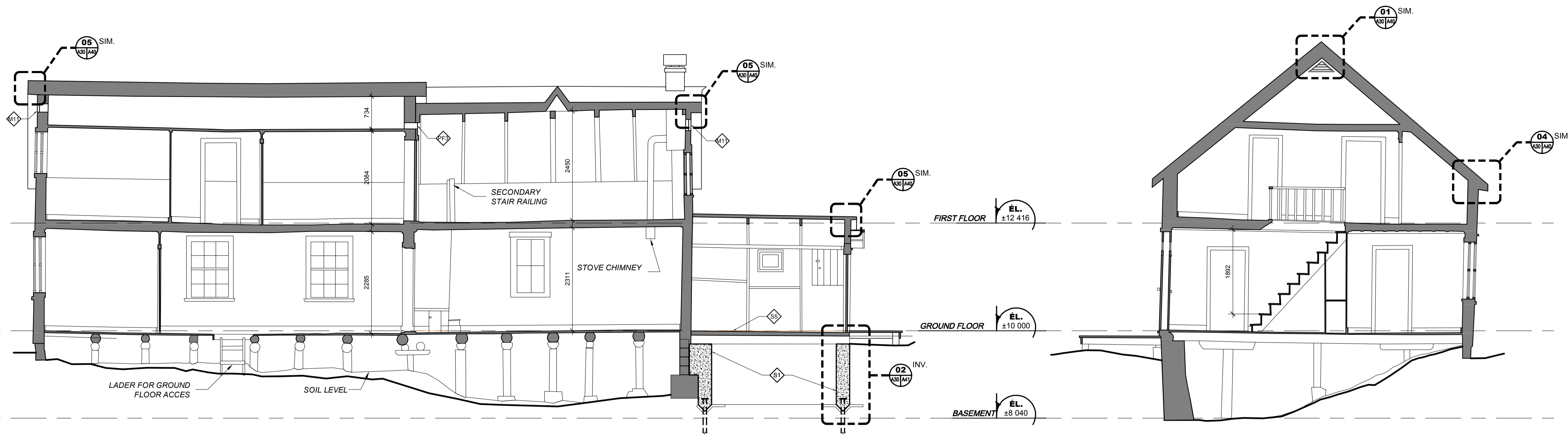

04 LONGITUDINAL CROSS-SECTION
A10/A30 1:50

02 TRANVERSE CROSS-SECTION - HOUSE
A10/A30 1:50

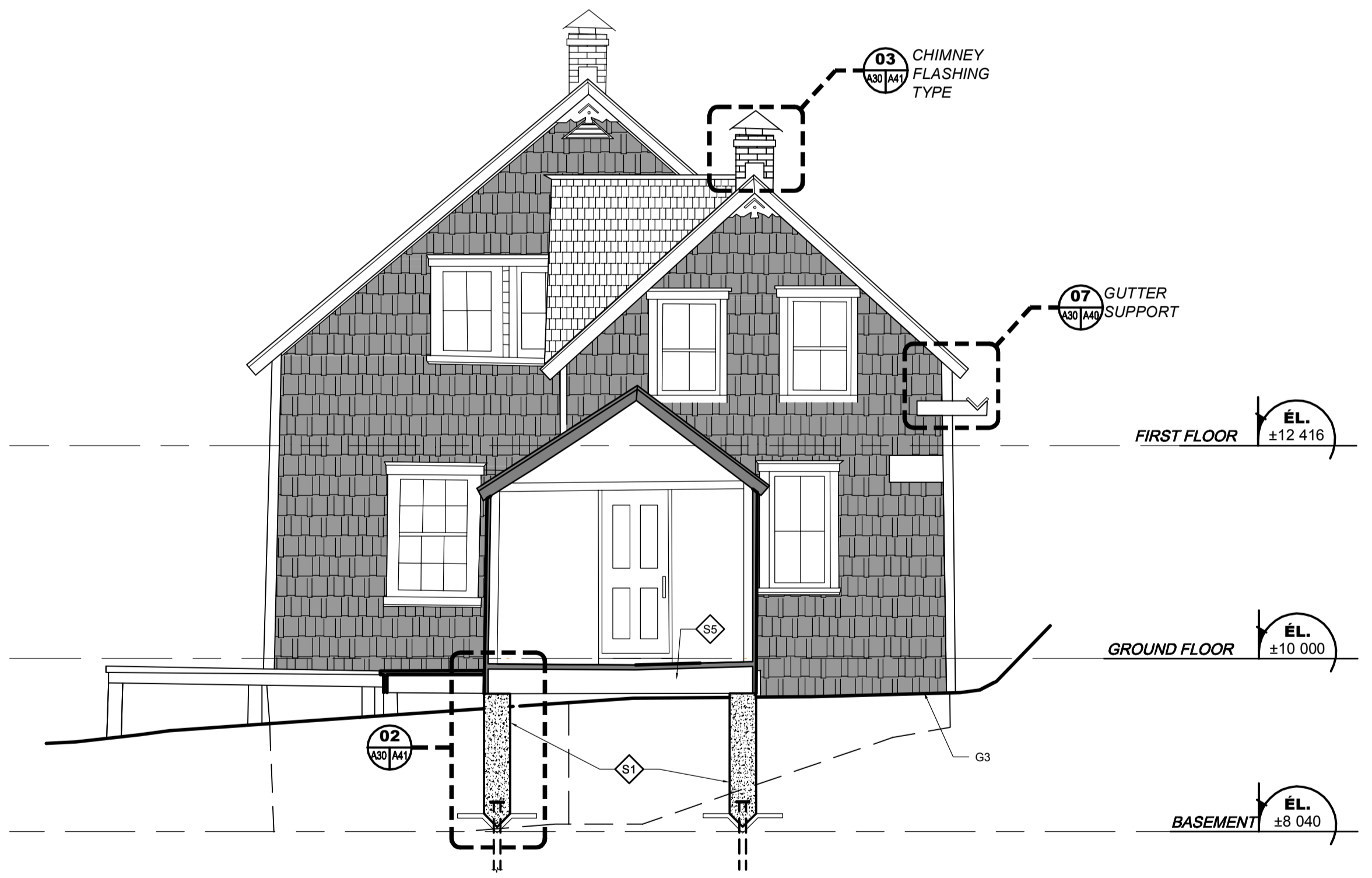

03 TRANVERSE CROSS-SECTION - ANNEX 2
A10/A30 1:50

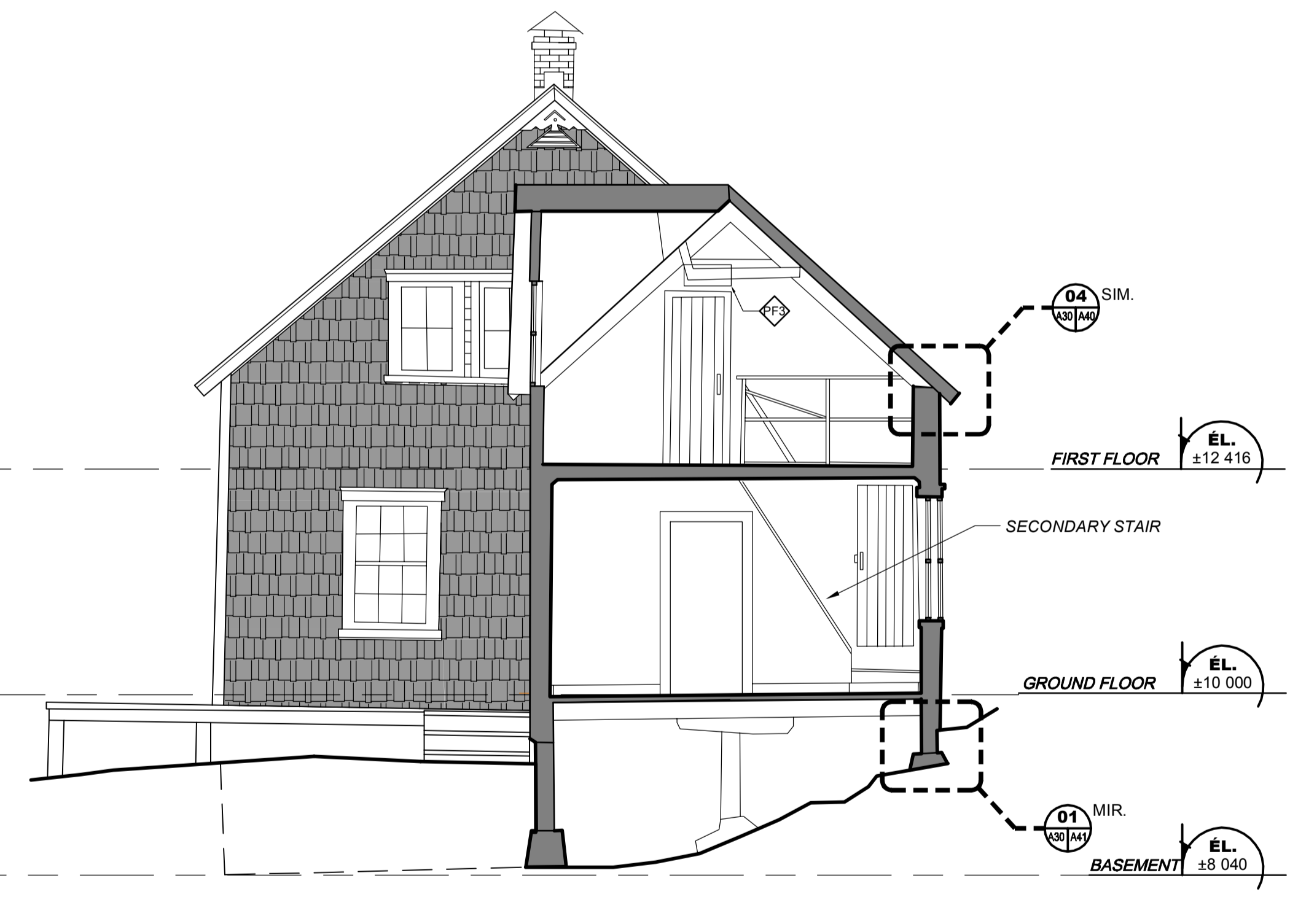

01 TRANVERSE CROSS-SECTION - ANNEX 1
A10/A30 1:50

- GENERAL**
- G1 ARCHITECTURE WORK MUST BE DONE AFTER STRUCTURAL WORK.
 - G2 DEFINITION OF "REPLACE": EXISTING TO BE REMOVED, SUPPLIED AND RE-INSTALLED.
 - G3 PORCH TO DISASSEMBLE AND SET ASIDE TO ENABLE STRUCTURAL AND CIVIL WORK. RE-ASSEMBLE AS EXISTING. PLAN TO REPLACE 15% OF SUPPORTING ELEMENTS AND 20% OF DECKING WITH NEW ELEMENTS TO MATCH EXISTING IN QUALITY AND ASPECT.
 - G4 PAINT ALL FACADES.
 - G5 IDENTIFICATION PLAQUE TO BE REMOVED AND SET ASIDE. TO BE RE-INSTALLED AFTER WORK. CLEAN AND PAINT LETTERING AND SEAL IDENTIFICATION PLAQUE. SEE PHOTO 4.
 - G6 DOOR NUMBER TO BE REMOVED AND SET ASIDE. TO BE RE-INSTALLED AFTER WORK.
 - G7 EXISTING STONE WALL TO BE KEPT. NOTHING TO BE DONE.
 - G8 DECORATIVE ELEMENT TO BE REMOVED AND SET ASIDE. TO BE RE-INSTALLED AFTER SCRAPING, CLEANING, PRIMING AND REPAINTING WORK.
 - G9 EXISTING GROUND TO BE REWORKED TO HAVE A MINIMUM 150 MM BETWEEN THE BOTTOM OF THE SIDING AND THE GROUND.

- INTERIOR DOORS**
FOR WORK ON DOORS, REFER TO TABLE ON DRAWING SHEET A50.
- STAIR CONSTRUCTION**
- S1 SCRAPE, CLEAN, PRIME AND PAINT ALL SURFACES OF THREADS AND RISERS, HANDRAILS AND BANISTER POSTS. COLOUR AS EXISTING.
 - S2 WHERE MISSING, INSTALL NEW PANNELLING TO MATCH EXISTING IN QUALITY AND ASPECT, AND PAINT.
 - S3 REPLACE ROTTED ELEMENTS (SOUTH GABLE).
 - S4 WOOD CHIMNEY SUPPORT AND BRICK CHIMNEY ABOVE TO BE KEPT. SCRAPE, CLEAN, PRIME AND PAINT ALL WOOD ELEMENTS.
 - S5 METAL CHIMNEY SLEEVE TO BE KEPT. NOTHING TO BE DONE.

- CEILING FINISH**
FOR GENERAL WORK ON CEILINGS, REFER TO TABLE ON DRAWING SHEET A50.
- C1 TREAT ELEMENTS AFFECTED BY HUMIDITY. REPLACE ROTTED ELEMENTS.
 - C2 MAKE ± 25 X 780mm OPENINGS IN WOOD TO ENABLE AIR CIRCULATION.
 - C3 MAKE A ±200X400mm OPENING IN THE UPPER PART OF WALL. INSTALL SCREENING IN A WOOD FRAME FOR AIR VENTILATION.
- FLOOR FINISH**
FOR GENERAL WORK ON FLOORS, REFER TO TABLE ON DRAWING SHEET A50.
- F1 EXISTING GRATE TO BE REPLACED. PROVIDE AND INSTALL NEW CAST IRON GRATE.
 - F2 MAKE A ± 25 X 780mm OPENING IN WOOD TO ENABLE NATURAL CIRCULATION. WORK

- SPECIFIC NOTES - CONSTRUCTION/DEMOLITION**
- ROOF**
- R1 DEMOLISH EXISTING CEDAR SHINGLE ROOFING. LEVEL AND REPAIR SUPPORT BOARDS. PLAN TO REPLACE 10% OF SURFACE. PROVIDE AND INSTALL NEW CEDAR SHINGLE ROOFING (SEE DETAILS ON DRAWING SHEET A40).
 - R2 NEW RIDGE CAP. SEE DETAIL ON DRAWING SHEET A40.
 - R3 REMOVE FASCIA AND SOFFIT BOARDS. LEVEL AND REPAIR SUPPORT SURFACES. PROVIDE AND INSTALL NEW FASCIA AND SOFFIT BOARDS TO MATCH EXISTING IN QUALITY AND ASPECT. SEE DETAILS ON DRAWING SHEET A40.
 - R4 DISASSEMBLE EXISTING CHIMNEY CAP. CLEAN, REPAIR AND RE-INSTALL. SEE PHOTO 6.
 - R5 CLEAN CHIMNEY BRICKS ON THE OUTSIDE. SEE PHOTO 6.
 - R6 STEEL PLATE ROOF AND WOOD SUPPORTS TO BE SCRAPED. CLEAN, PRIME AND PAINT.

- EXTERIOR CLADDING**
- M1 SCRAPE AND CLEAN EXTERIOR CLADDING AND CORNER MOULDINGS. PAINT CLADDING AND MOULDING.
 - M2 CEDAR SHINGLE CLADDING. PLAN TO REPLACE 10% OF WALL SURFACE.
 - M3 VERTICAL BOARD CLADDING TO BE REMOVED AND RE-INSTALLED AFTER STRUCTURAL WORK. PLAN TO REPLACE 15% OF BOARDS.
 - M4 REPLACE ALL WOOD CLADDING IN CONTACT WITH GROUND UP TO 309mm ABOVE GROUND.
 - M5 25MM THICK SPRUCE BOARD MOULDING TO BE REPLACED.
 - M6 ELECTRICAL BOX TO BE MOVED INDOORS. SEE ENGINEERS.
 - M7 EXISTING GUTTER SUPPORTS TO BE KEPT AND PAINTED.
 - M8 EXISTING WOOD GUTTERS TO BE MODIFIED (SEE DETAIL ON DRAWING SHEET A40).
 - M9 PROVIDE AND INSTALL NEW GALVANIZED STEEL VENTILATION GRATE. PAINT SAME COLOUR AS EXISTING WALL. 500MM HIGH X 400MM WIDE. INSTALL GRATES BETWEEN FLOOR JOISTS. PLAN TO DEMOLISH A SECTION OF MASONRY WALL. VALIDATE ON SITE.

- EXTERIOR CLADDING (CONT.)**
- M10 SCRAPE, CLEAN AND REPAINT ALL EXPOSED SURFACES OF PORCH.
 - M11 PROVIDE AND INSTALL NEW GALVANIZED STEEL VENTILATION GRATE. PAINT SAME COLOUR AS EXISTING WALL. 300MM HIGH X 600MM WIDE TRIANGULAR GRATE. DRILL HOLES TO INSTALL GRATES IN EXISTING WALLS.
- PINE WINDOWS AND SPRUCE DOORS:**
- P1 SCRAPE, CLEAN, PRIME AND PAINT ALL SURFACES OF EXISTING DOORS AND WINDOWS (FRAMES, FRAMING, MULDINGS AND WOOD DOORROCK).
 - P2 REMOVE ALL TRACES OF CORROSION. CLEAN, PRIME AND PAINT ALL EXISTING DOOR HARDWARE.
 - P3 WOOD STORM WINDOW TO BE REPLACED. SEE GENERAL NOTES ON DRAWING SHEET A50.
 - P4 REPLACE UPPER MOULDING, REPAIR AND LEVEL SURFACE AND PROVIDE NEW UPPER MOULDING TO MATCH EXISTING IN QUALITY AND ASPECT.
 - P5 REPLACE WOOD SILL, REPAIR AND LEVEL SURFACE AND PROVIDE NEW SILL TO MATCH EXISTING IN QUALITY AND ASPECT.

- STRUCTURE**
- S1 NEW CONCRETE WALLS. SEE ENGINEERING PLAN.
 - S2 NEW SCREWED PILES. SEE ENGINEERING PLAN.
 - S3 EXISTING COLUMN TO BE REMOVED AND SET ASIDE. TO BE MODIFIED AND RE-INSTALLED ON NEW SCREWED PILES (SEE ENGINEERING PLAN).
 - S4 EXISTING WOOD STRUCTURE. SEE ENGINEERING PLAN.
 - S5 WOOD FLOOR STRUCTURE AND WALL SUPPORT TO BE VALIDATED ON SITE. FLOOR BOARDS TO BE REMOVED AND RE-INSTALLED AFTER STRUCTURAL WORK. PLAN TO REPLACE 10% OF BOARDS.
 - S6 RAINWATER CATCHMENT BASIN. SEE ENGINEERING PLAN.

Canada

Parcs Canada / Parks Canada
Gestion des biens et réalisation de projets / Asset Management and Project Delivery
Région du Québec / Quebec Region

stgmarchitectes

JBCA Architectes
405, rue Saint-Jacques, Montréal, Qc. H2Y 1A5
(514) 377-1141 / (514) 377-1142 / (514) 377-1143

TETRA TECH

Ordre des Architectes du Québec
3327 DOMINIQUE ST-GELAIS ARCHITECTE

1	ADDENDA A01	16-08-2017
révisions	description	date

Projet: **AGENCE PARCS CANADA / PARC NATIONAL FORILLON / SECTEUR GRANDE-GRAVE / RÉFÉCTION DE LA MAISON ENSEMBLE BLANCHETTE**

Projet: **PARKS CANADA / FORILLON NATIONAL PARK / GRANDE-GRAVE REGION / RESTORATION OF THE HOUSE BLANCHETTE ENSEMBLE**

Dessin: **ARCHITECTURE** / Drawing

GENERAL SECTIONS

Conçu par: ANNE VALLIÈRES / Designed By
Date: / (yyyy/mm/dd):

Dessiné par: C. GALIBOIS & D. BÉDARD / Drawn By
Date: / (yyyy/mm/dd):

Examiné par: / Reviewed By
Date: / (yyyy/mm/dd):

Approuvé par: / Approved By
Date: / (yyyy/mm/dd):

PLANS EN PRÉPARATION / PLANS IN PREPARATION

No. du projet: 1413-4 / Project no.
APC: / PCA
No. du dessin: A30@A31-CO-GEN-1413-4.DWG / Drawing no.
A30@A31-CO-GEN-1413-4.DWG A30

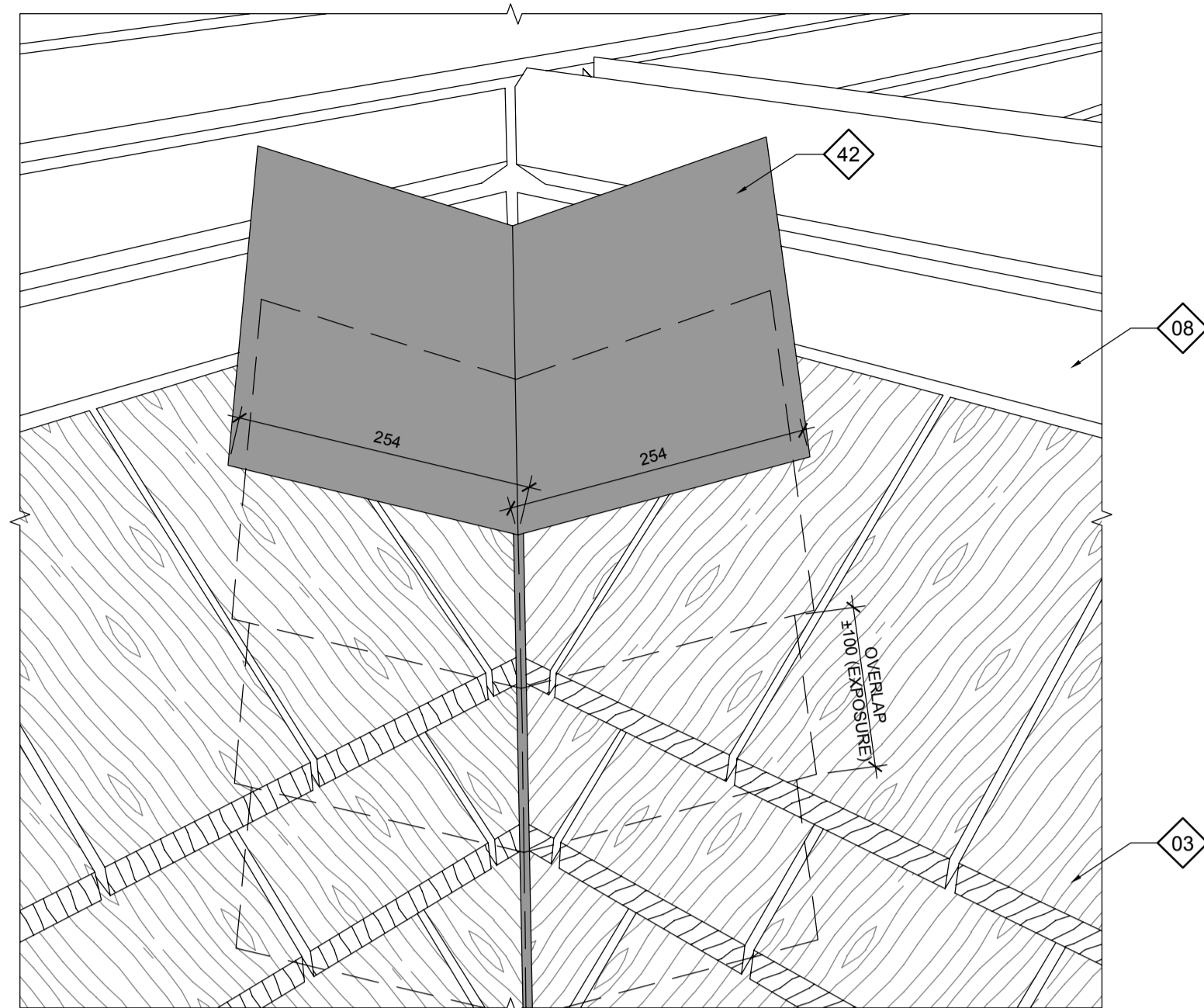

DRAWING FOR INFORMATION ONLY

08 ISOMETRY - ROOF VALLEY
A20/A40 N/A

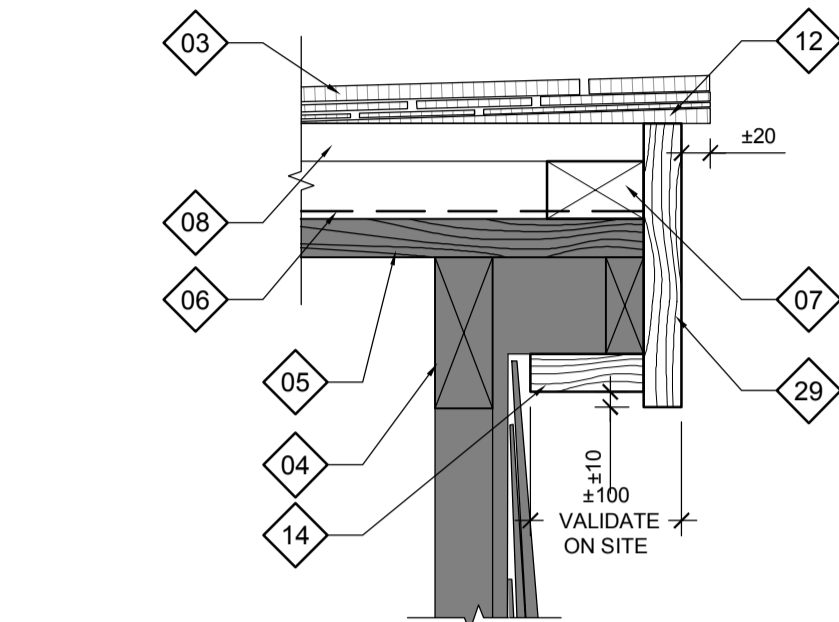

05 ROOF OVERHANG TYPICAL SECTION
A30/A40 1:5

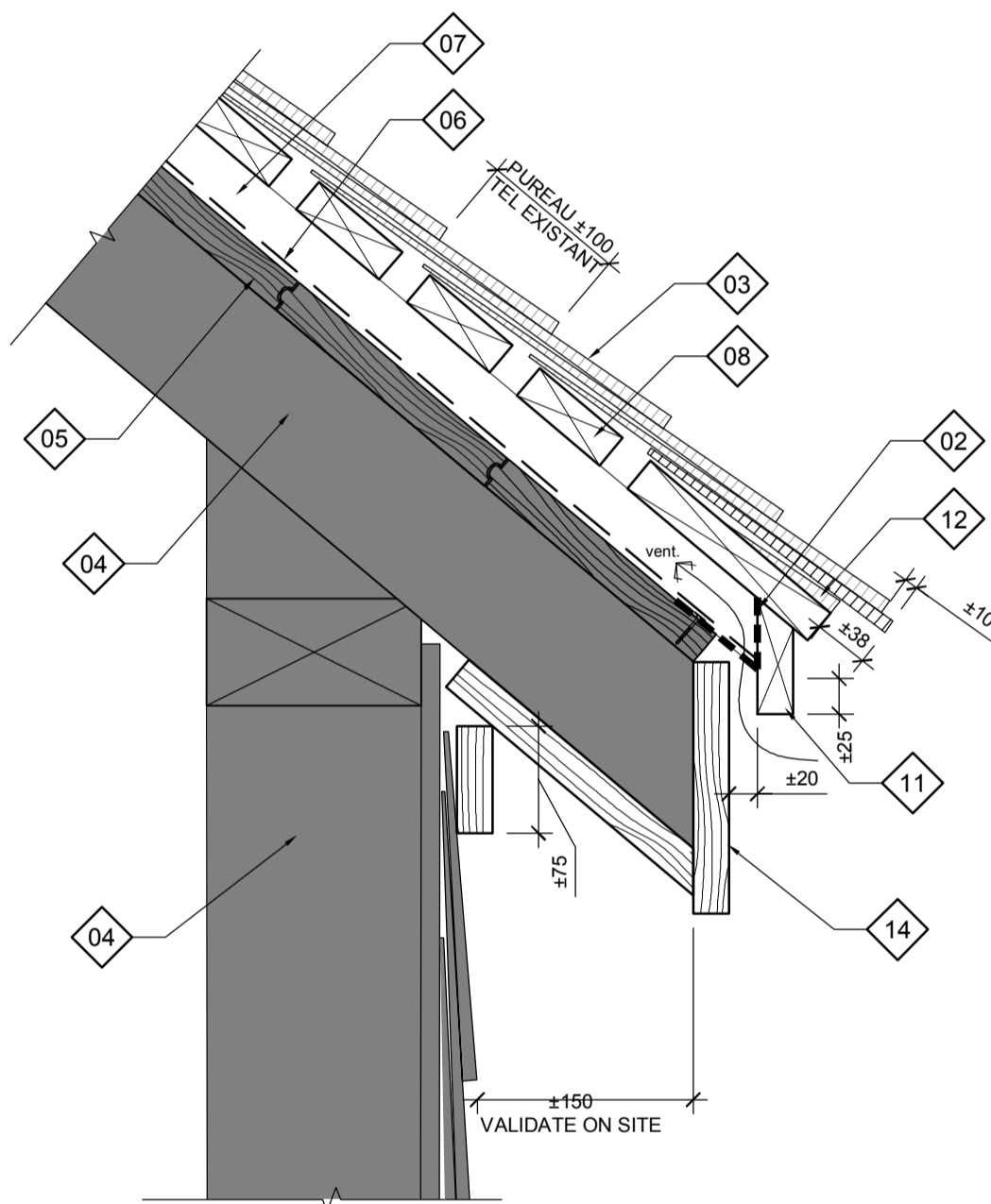

04 TYPICAL SECTION - VENTILATED ROOF OVERHANG
A30/A40 1:5

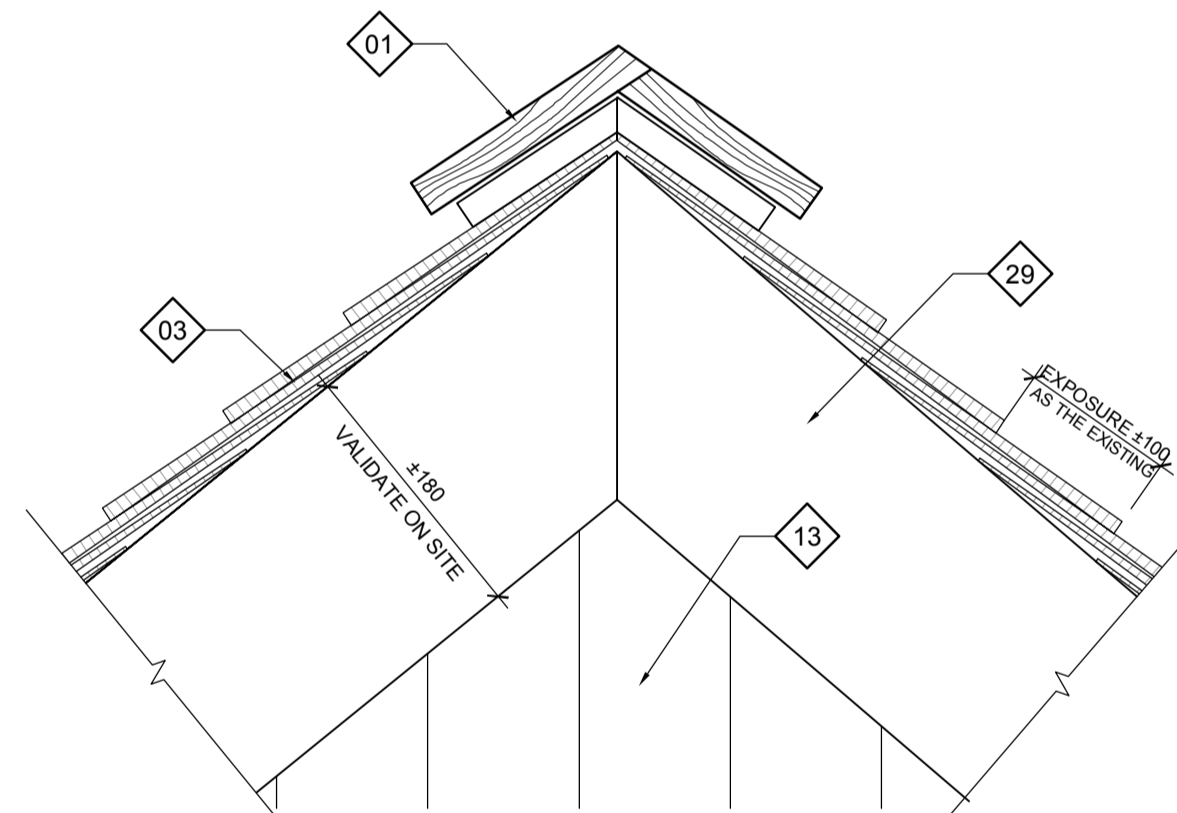

02 ENLARGE RIDGE ELEVATION
A20/A40 1:5

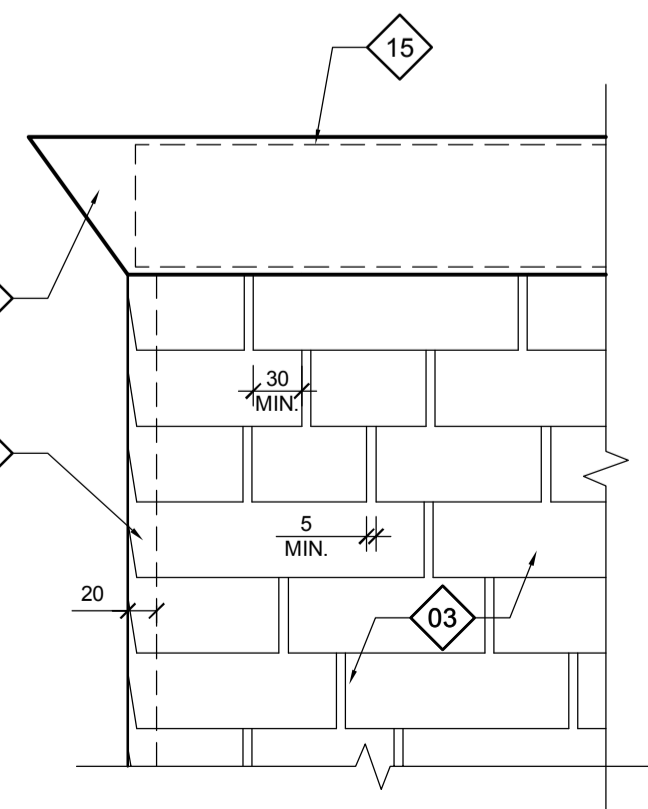

03 ENLARGE RIDGE MOULDING
A21/A40 1:5

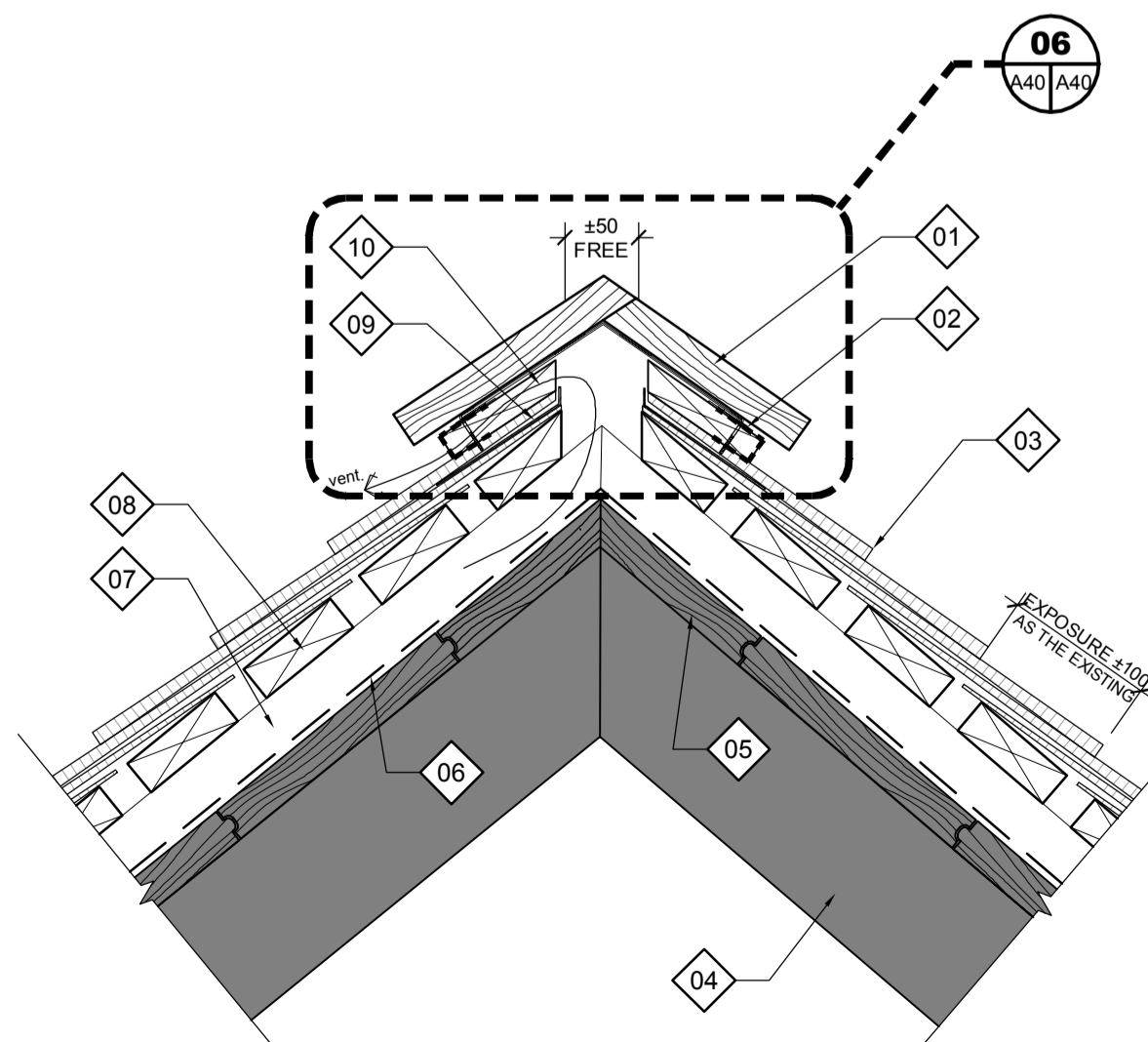

01 TYPICAL SECTION VENTILATED RIDGE
A30/A40 1:5

SPECIFIC SECTIONS & DETAILS NOTES (CONT.)

02 REMOVABLE SPRUCE PLANK, FINISH TO MATCH EXISTING PORCH BOARDS. DIMENSIONS TO MATCH EXISTING BOARDS, TO BE DETERMINED ON SITE, ± 140 X 190 X 38mm.

03 RIGID INSULATION UNDER FOUNDATIONS, SEE ENGINEERS.

SPECIFIC SECTIONS & DETAILS NOTES

01 NEW RIDGE CAP TO MATCH EXISTING IN QUALITY AND ASPECT.

02 NEW STAINLESS STEEL SCREENING.

03 NEW CEDAR SHINGLES, 400mm LONG, NON BEVELED.

04 EXISTING ROOF STRUCTURE, SEE ENGINEERING DOCUMENTS.

05 EXISTING ROOF BOARDS TO BE KEPT.

06 NEW HIGH-TEMPERATURE AIR BARRIER MEMBRANE OVER ENTIRE ROOF AREA.

07 NEW WOOD COUNTER-BATTENS, 38X64mm @610mm c/c.

08 NEW WOOD BATTENS, 25X76mm, 25mm SPACING.

09 NEW RIDGE FLASHING WITH 12mm VERTICAL OVERLAP.

10 NEW 19(TH) X 89(LA) X 64(LO)mm WOOD SPACERS, INSTALLED ON EACH COUNTER-BATTEN.

11 NEW WOOD FASCIA BOARD, 25mm THICK.

12 NEW CONTINUOUS CEDAR CANT STRIP.

13 NEW CLADDING BOARD, SEE ELEVATION.

14 NEW WOOD END BOARD (FASCIA BOARD), 25mm THICK.

15 NEW METAL RIDGE FLASHING UNDERNEATH.

16 METAL RIDGE FLASHING, INSTALL 150mm LATERAL JOINT COVERING.

17 METAL STAPLES @300mm c/c.

18 METAL SPACERS @ 300mm c/c.

19 EXISTING GUTTER SUPPORT OR NEW CEDAR BOARDS (±40mm THICK) TO MATCH EXISTING TO BE PAINTED.

20 EXISTING GUTTER TO BE ADJUSTED TO OBTAIN A SLOPE ALLOWING RAINWATER DRAINAGE.

21 NEW STAINLESS STEEL GROMMET (PAINTED BLACK), FIRMLY ANCHORED TO SUPPORT CHAIN.

22 NEW STAINLESS STEEL CHAIN (PAINTED BLACK) TO DIRECT RAINWATER.

23 SEE ENGINEER FOR INFRASTRUCTURE AND FILL.

24 NEW GEOTEXTILE MEMBRANE, SEE ENGINEERS.

25 UNDISTURBED SOIL.

26 NEW SCREWED PILE ANCHORED TO NEW CONCRETE WALL, SEE ENGINEER.

27 NEW CONCRETE WALL, SEE ENGINEER.

28 NOT APPLICABLE.

29 NEW FASCIA BOARD TO MATCH EXISTING IN QUALITY AND ASPECT.

30 MAKE 8mm DEEP GROOVE WHERE GUTTER BOARDS INTERSECT AND SEAL. GROOVE TO WITHIN 25mm OF ENDS.

31 BIAS CUT EDGE SHINGLES TO REDIRECT RAINWATER TOWARDS BOTTOM. INSTALL TO EXTEND 19mm BEYOND FASCIA.

32 FOUNDATION DRAIN, CRUSHED STONE AND GEOTEXTILE MEMBRANE, SEE ENGINEERING DOCUMENTS.

33 DRAINING MEMBRANE, TEXTURED WITH GEOTEXTILE ON EXTERIOR SIDE.

34 SPRAYED-ON WATERPROOFING MEMBRANE.

35 FILL AND FINISHED GROUND LEVEL, SEE ENGINEERING DOCUMENTS.

36 FILL SPACE UNDER EXISTING FOOTING WITH SELF-COMPACTING CONCRETE, SEE ENGINEER.

37 FERRITIC STAINLESS STEEL FLASHING.

38 FERRITIC STAINLESS STEEL COUNTERFLASHING.

39 SEALANT ON DEEP JOINT.

40 LEAD SHIMS @ 300mm c/c.

41 SCREW EXPANSION SHIELD @ 300mm c/c.

42 FERRITIC STAINLESS STEEL VALLEY FLASHING BETWEEN SHINGLES.

43 CEDAR POST, WIDTH TO MATCH EXISTING PORCH BOARDS, ±140(L) X 180mm(D). ROUNDED TOPS (R. ±25mm), DRILLED FOR DOWELS.

44 HORIZONTAL CEDAR FRAMING, D. ±50mm, FASTENED TO POST WITH WOOD DOWEL. ROUNDED ENDS (R. ±25mm)

45 WOOD DOWEL, D. ±13mm, FLUSH

46 CEDAR COMPONENT, ±80 X 180mm, MORTISED TO POSTS.

47 NYLON NET (CATAMARAN TRAMPOLINE) ±2140 X 815mm WITH NYLON EDGING AND STEEL GROMMET.

48 STAINLESS STEEL GROMMET.

49 NYLON CABLE.

50 SPRUCE REINFORCING FOR EXISTING JOISTS, ±3050 X 38 X 185mm, FINISH TO MATCH EXISTING JOISTS.

51 SPRUCE PLANK ±38 X 185mm, FINISH TO MATCH EXISTING JOISTS.



1	ADDENDA A01	16-08-2017
révisions	description	date

A	A
C	C

Projet AGENCE PARCS CANADA
PARC NATIONAL FORILLON
SECTEUR GRANDE-GRAVE
RÉFÉCTION DE LA MAISON
ENSEMBLE BLANCHETTE

PARCS CANADA
FORILLON NATIONAL PARK
GRANDE-GRAVE REGION
RESTORATION OF THE HOUSE
BLANCHETTE ENSEMBLE

Dessin ARCHITECTURE
Project Drawing

SECTIONS & DETAILS

Conçu par ANNE VALLIÈRES	Designed By
Date	(yyyy/mm/dd)
Dessiné par C. GALIBOIS & D. BÉDARD	Drawn By
Date	(yyyy/mm/dd)
Examiné par	Reviewed By
Date	(yyyy/mm/dd)
Approuvé par	Approved By
Date	(yyyy/mm/dd)

PLANS EN PRÉPARATION
PLANS IN PREPARATION

No. du projet 1413-4 Project no.
APC PCA
No. du dessin A40@A41-DT-COU-1413_4.DWG A40 Drawing no

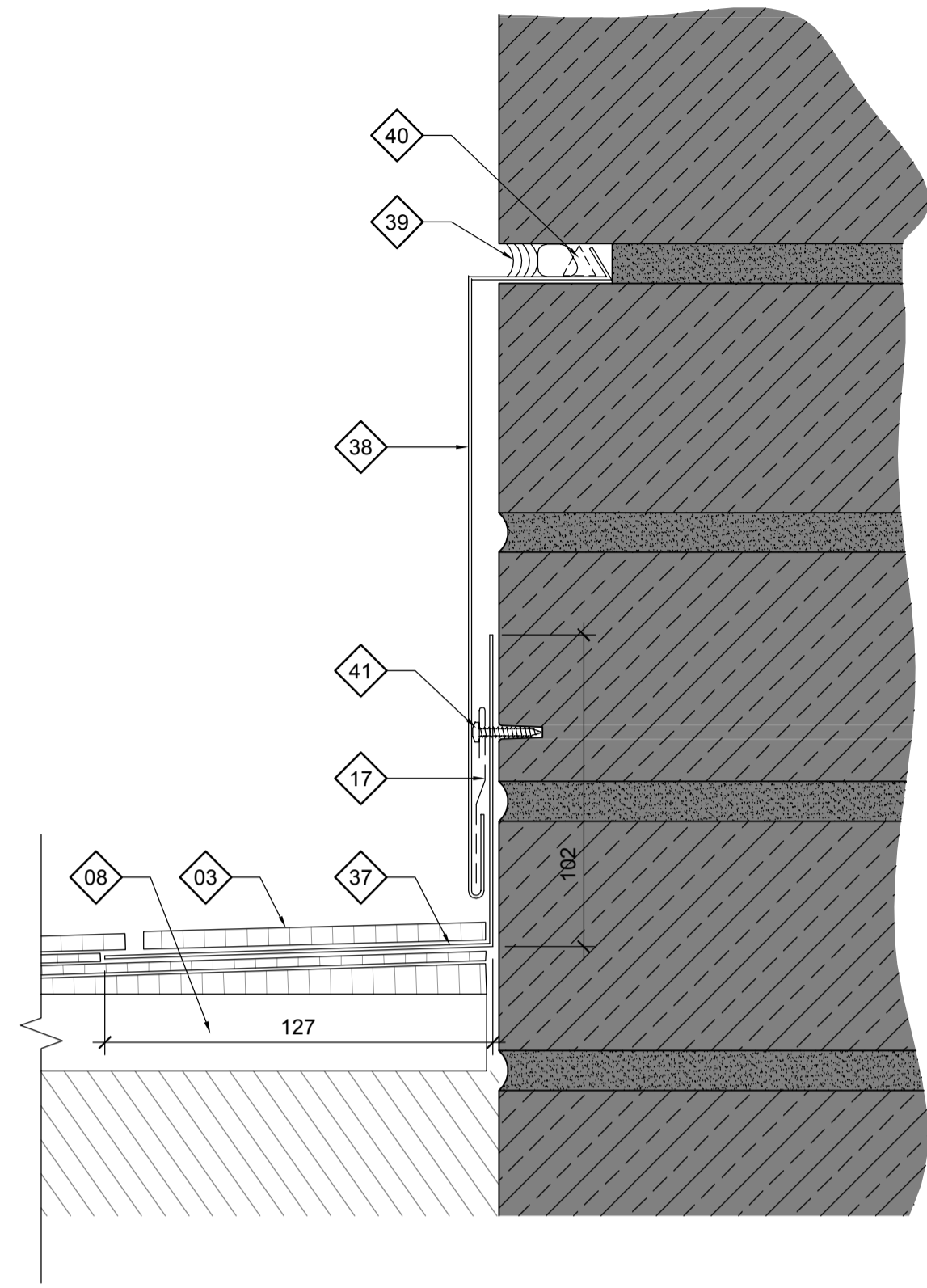

04 **TYPICAL SECTION - CHIMNEY FLASHING**
A41/A41 1:2

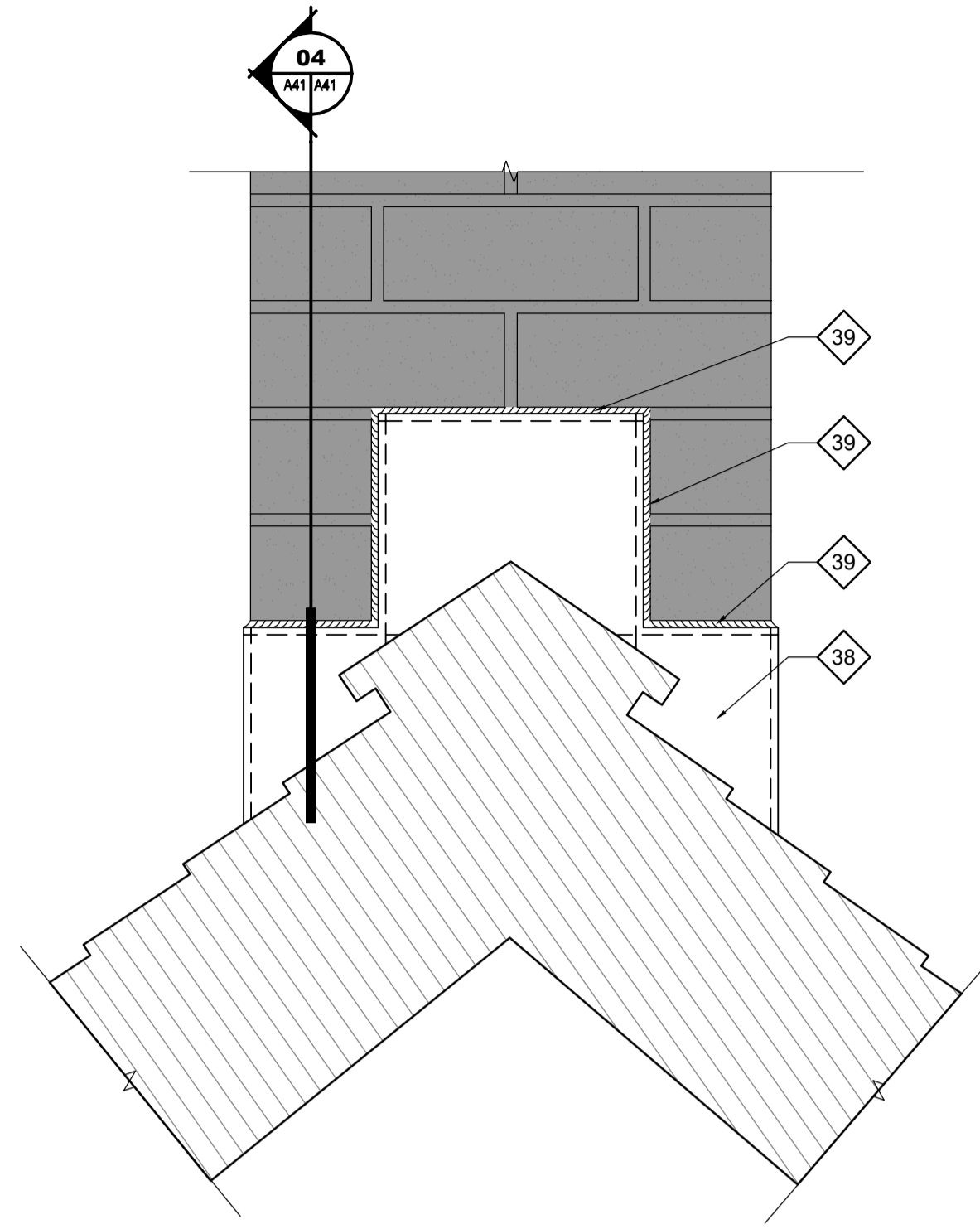

03 **ELEVATION - CHIMNEY FLASHING**
A30/A41 1:5

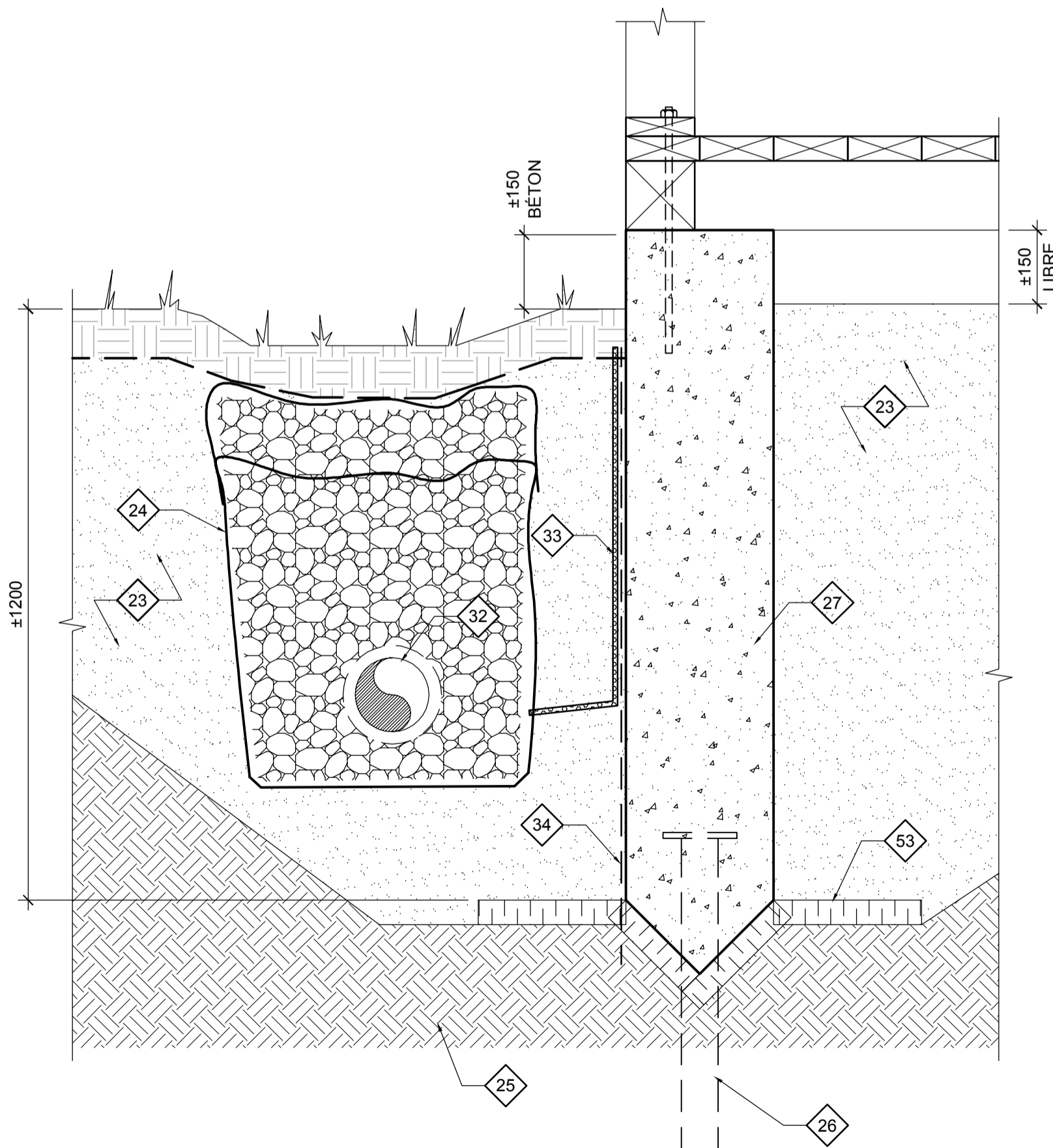

02 **TYPICAL SECTION - WALL**
A30/A41 1:10

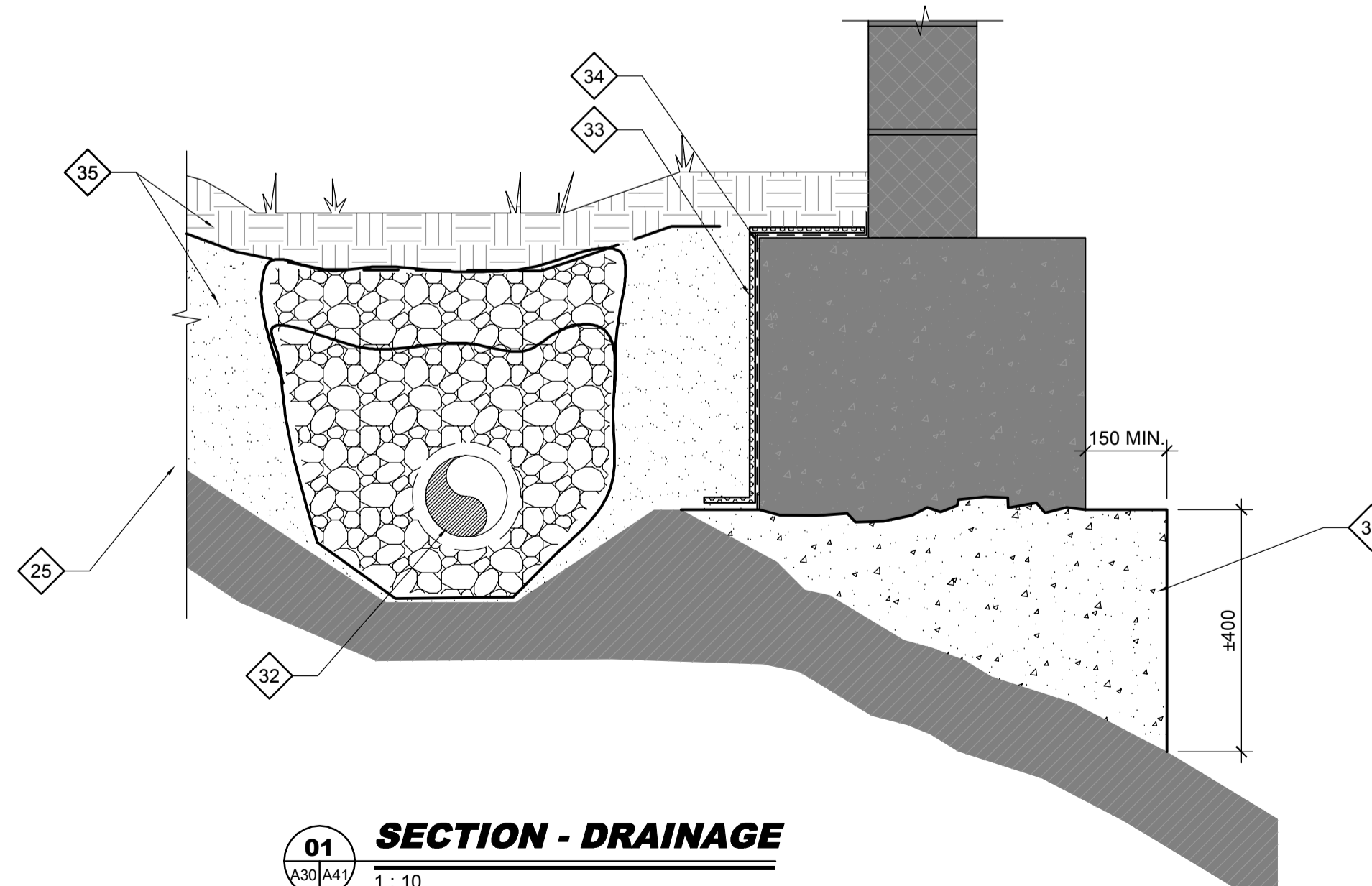

01 **SECTION - DRAINAGE**
A30/A41 1:10

SPECIFIC SECTIONS & DETAILS NOTES (CONT.)

02 REMOVABLE SPRUCE PLANK, FINISH TO MATCH EXISTING PORCH BOARDS. DIMENSIONS TO MATCH EXISTING BOARDS, TO BE DETERMINED ON SITE, ± 140 X 190 X 38mm.

03 RIGID INSULATION UNDER FOUNDATIONS, SEE ENGINEERS.

SPECIFIC SECTIONS & DETAILS NOTES

01 NEW RIDGE CAP TO MATCH EXISTING IN QUALITY AND ASPECT.

02 NEW STAINLESS STEEL SCREENING.

03 NEW CEDAR SHINGLES, 400mm LONG, NON BEVELED.

04 EXISTING ROOF STRUCTURE, SEE ENGINEERING DOCUMENTS.

05 EXISTING ROOF BOARDS TO BE KEPT.

06 NEW HIGH-TEMPERATURE AIR BARRIER MEMBRANE OVER ENTIRE ROOF AREA.

07 NEW WOOD COUNTER-BATTENS, 38X64mm @610mm c/c.

08 NEW WOOD BATTENS, 25X76mm, 25mm SPACING.

09 NEW RIDGE FLASHING WITH 12mm VERTICAL OVERLAP.

10 NEW 19(TH) X 89(LA) X 64(LO)mm WOOD SPACERS, INSTALLED ON EACH COUNTER-BATTEN.

11 NEW WOOD FASCIA BOARD, 25mm THICK.

12 NEW CONTINUOUS CEDAR CANT STRIP.

13 NEW CLADDING BOARD, SEE ELEVATION.

14 NEW WOOD END BOARD (FASCIA BOARD), 25mm THICK.

15 NEW METAL RIDGE FLASHING UNDERNEATH.

16 METAL RIDGE FLASHING, INSTALL 150mm LATERAL JOINT COVERING.

17 METAL STAPLES @300mm c/c.

18 METAL SPACERS @ 300mm c/c.

19 EXISTING GUTTER SUPPORT OR NEW CEDAR BOARDS (±40mm THICK) TO MATCH EXISTING TO BE PAINTED.

20 EXISTING GUTTER TO BE ADJUSTED TO OBTAIN A SLOPE ALLOWING RAINWATER DRAINAGE.

21 NEW STAINLESS STEEL GROMMET (PAINTED BLACK), FIRMLY ANCHORED TO SUPPORT CHAIN.

22 NEW STAINLESS STEEL CHAIN (PAINTED BLACK) TO DIRECT RAINWATER.

23 SEE ENGINEER FOR INFRASTRUCTURE AND FILL.

24 NEW GEOTEXTILE MEMBRANE, SEE ENGINEERS.

25 UNDISTURBED SOIL.

26 NEW SCREWED PILE ANCHORED TO NEW CONCRETE WALL, SEE ENGINEER.

27 NEW CONCRETE WALL, SEE ENGINEER.

28 NOT APPLICABLE.

29 NEW FASCIA BOARD TO MATCH EXISTING IN QUALITY AND ASPECT.

30 MAKE 8mm DEEP GROOVE WHERE GUTTER BOARDS INTERSECT AND SEAL. GROOVE TO WITHIN 25mm OF ENDS.

31 BIAS CUT EDGE SHINGLES TO REDIRECT RAINWATER TOWARDS BOTTOM. INSTALL TO EXTEND 19mm BEYOND FASCIA.

32 FOUNDATION DRAIN, CRUSHED STONE AND GEOTEXTILE MEMBRANE, SEE ENGINEERING DOCUMENTS.

33 DRAINING MEMBRANE, TEXTURED WITH GEOTEXTILE ON EXTERIOR SIDE.

34 SPRAYED-ON WATERPROOFING MEMBRANE.

35 FILL AND FINISHED GROUND LEVEL, SEE ENGINEERING DOCUMENTS.

36 FILL SPACE UNDER EXISTING FOOTING WITH SELF-COMPACTING CONCRETE, SEE ENGINEER.

37 FERRITIC STAINLESS STEEL FLASHING.

38 FERRITIC STAINLESS STEEL COUNTERFLASHING.

39 SEALANT ON DEEP JOINT.

40 LEAD SHIMS @ 300mm c/c.

41 SCREW EXPANSION SHIELD @ 300mm c/c.

42 FERRITIC STAINLESS STEEL VALLEY FLASHING BETWEEN SHINGLES.

43 CEDAR POST, WIDTH TO MATCH EXISTING PORCH BOARDS, ±140(L) X 180mm(D), ROUNDED TOPS (R. ±25mm), DRILLED FOR DOWELS.

44 HORIZONTAL CEDAR FRAMING, D. ±50mm, FASTENED TO POST WITH WOOD DOWEL. ROUNDED ENDS (R. ±25mm)

45 WOOD DOWEL, D. ±13mm, FLUSH

46 CEDAR COMPONENT, ±80 X 180mm, MORTISED TO POSTS.

47 NYLON NET (CATAMARAN TRAMPOLINE) ±2140 X 815mm WITH NYLON EDGING AND STEEL GROMMET.

48 STAINLESS STEEL GROMMET.

49 NYLON CABLE.

50 SPRUCE REINFORCING FOR EXISTING JOISTS, ±3050 X 38 X 185mm, FINISH TO MATCH EXISTING JOISTS.

51 SPRUCE PLANK ±38 X 185mm, FINISH TO MATCH EXISTING JOISTS.



1	ADDENDA A01	16-08-2017
révisions	description	date

A	A
C	C

Projet
AGENCE PARCS CANADA
PARC NATIONAL FORILLON
SECTEUR GRANDE-GRAVE
RÉFECTION DE LA MAISON
ENSEMBLE BLANCHETTE
PARKS CANADA
FORILLON NATIONAL PARK
GRANDE-GRAVE REGION
RESTORATION OF THE HOUSE
BLANCHETTE ENSEMBLE

Dessin ARCHITECTURE
Project SECTIONS & DETAILS

Conçu par ANNE VALLIÈRES	Designed By
Date	(yyyy/mm/dd)
Dessiné par C. GALIBOIS & D. BÉDARD	Drawn By
Date	(yyyy/mm/dd)
Examiné par	Reviewed By
Date	(yyyy/mm/dd)
Approuvé par	Approved By
Date	(yyyy/mm/dd)

PLANS EN PRÉPARATION
PLANS IN PREPARATION
No. du projet 1413-4
Project no.
APC PCA
No. du dessin A40@A41-DT-COU-1413_4.DWG A41
Drawing no.

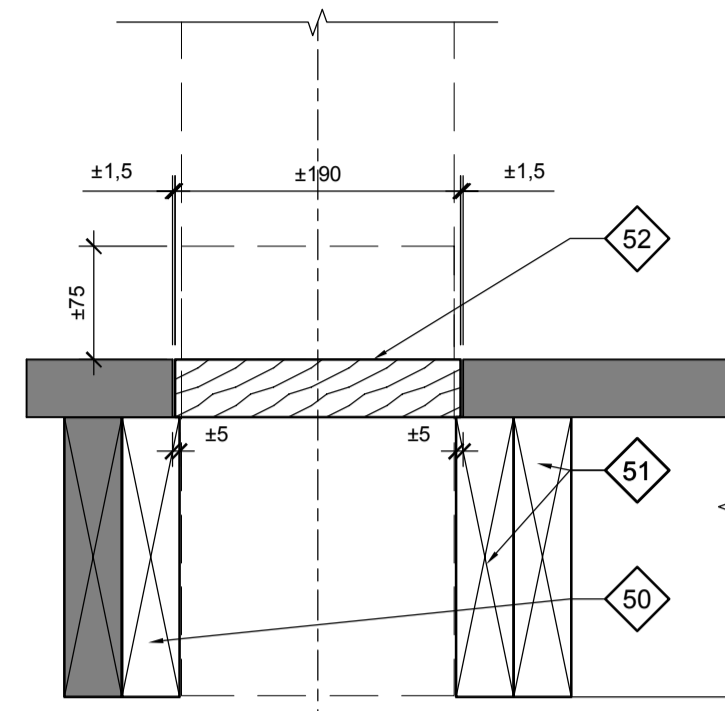

05 RAILING SUPPORT (WINTER)
A42/A42 1:5

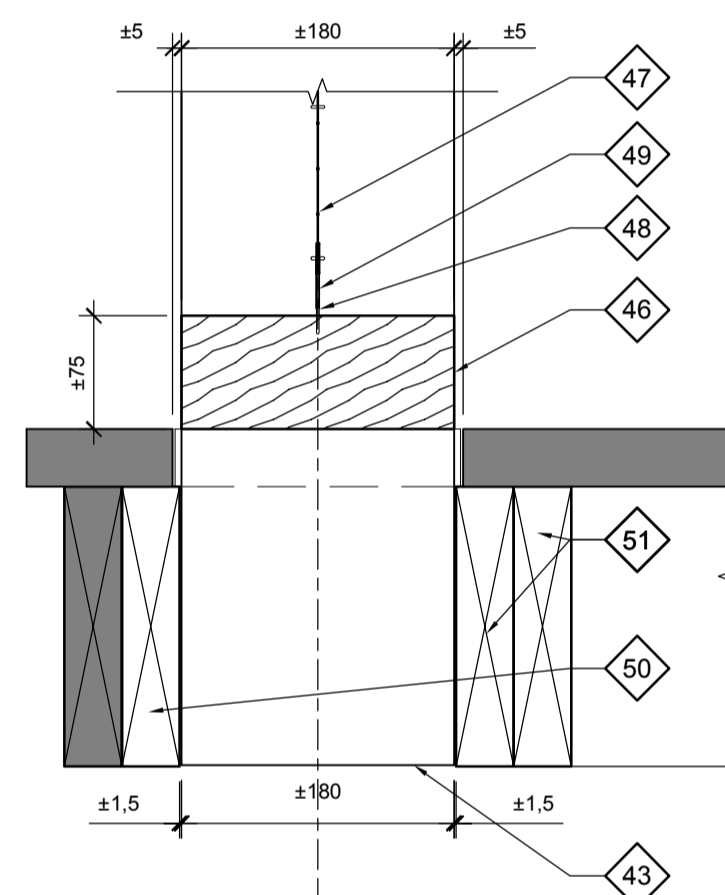

04 RAILING SUPPORT (SUMMER)
A42/A42 1:5

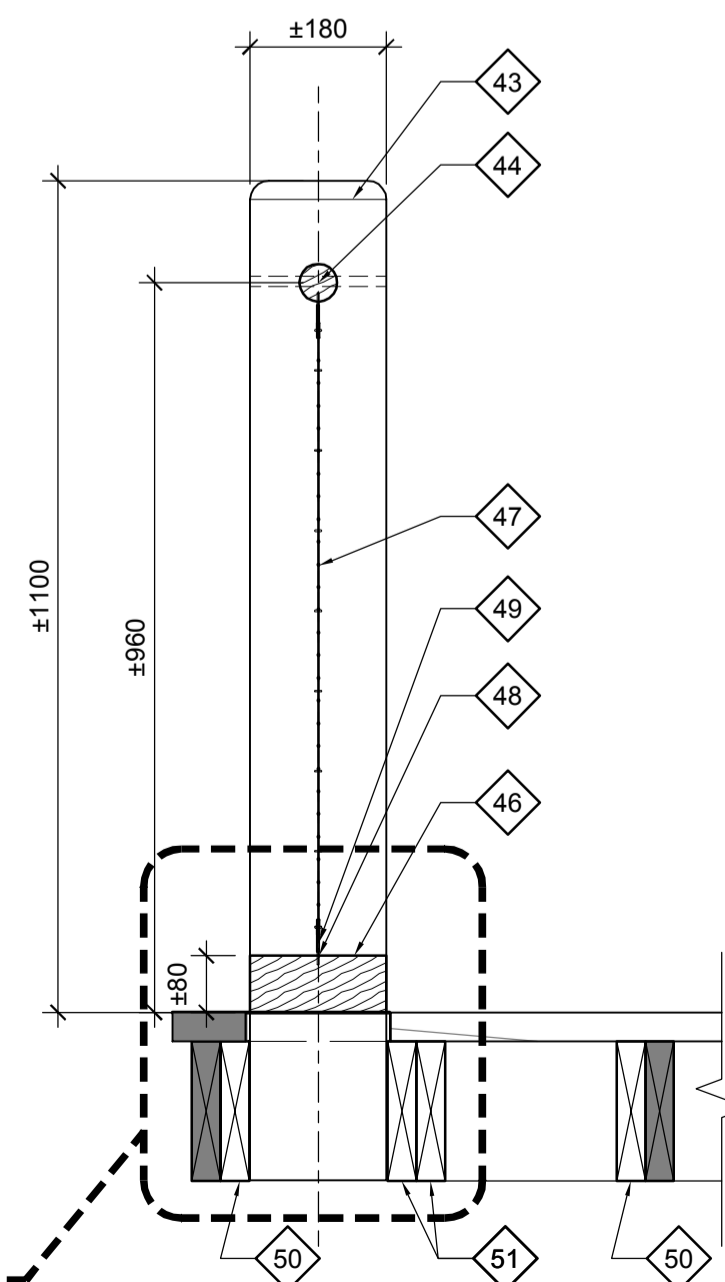

03 RAILING SECTION
A42/A42 1:10

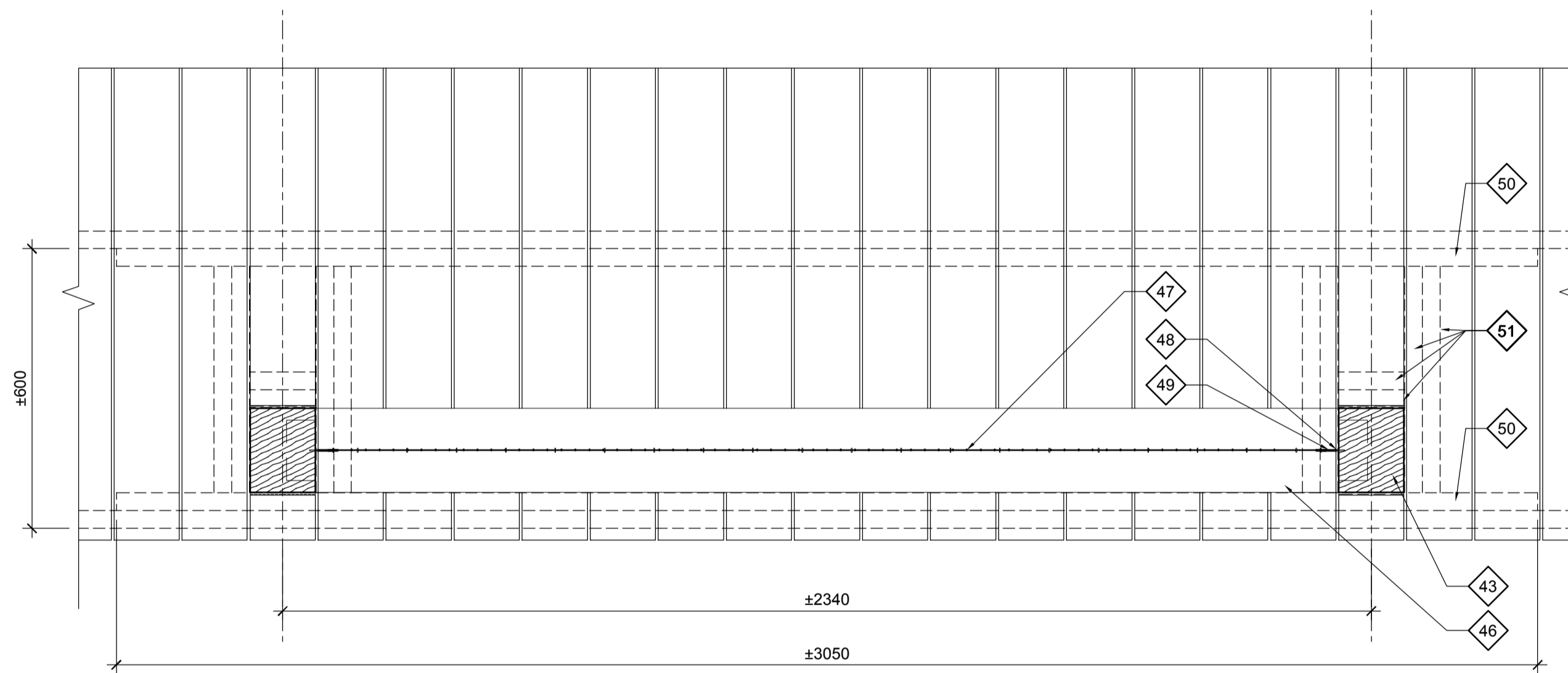

02 ENLARGE PLAN - RAILING
A11/A42 1:10

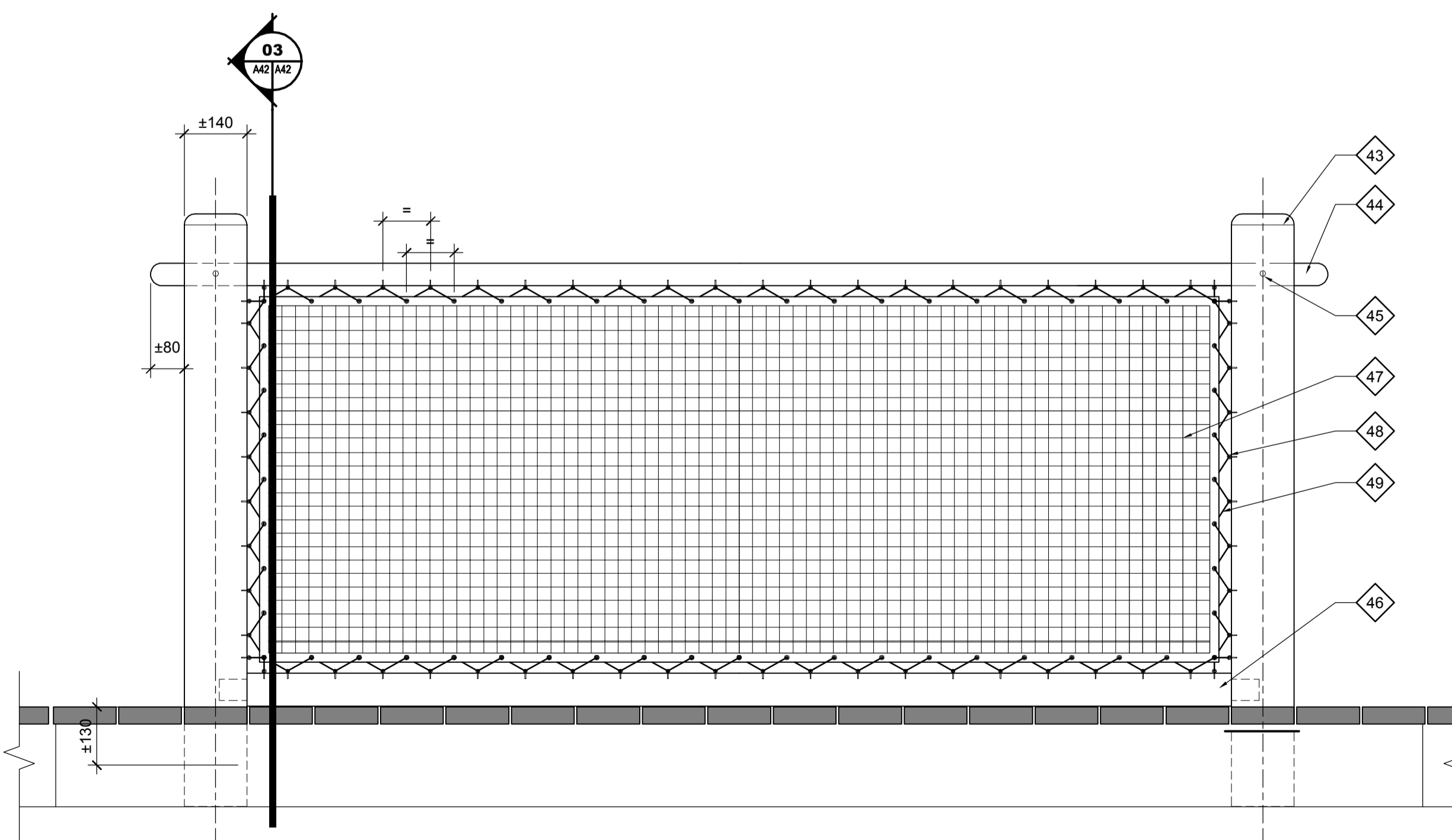

01 RAILING ELEVATION
A20/A42 1:10

SPECIFIC SECTIONS & DETAILS NOTES (CONT.)

52 REMOVABLE SPRUCE PLANK, FINISH TO MATCH EXISTING PORCH BOARDS. DIMENSIONS TO MATCH EXISTING BOARDS, TO BE DETERMINED ON SITE, ±140 X 190 X 38mm.

53 RIGID INSULATION UNDER FOUNDATIONS, SEE ENGINEERS.

SPECIFIC SECTIONS & DETAILS NOTES

01 NEW RIDGE CAP TO MATCH EXISTING IN QUALITY AND ASPECT.

02 NEW STAINLESS STEEL SCREENING.

03 NEW CEDAR SHINGLES, 400mm LONG, NON BEVELED.

04 EXISTING ROOF STRUCTURE, SEE ENGINEERING DOCUMENTS.

05 EXISTING ROOF BOARDS TO BE KEPT.

06 NEW HIGH-TEMPERATURE AIR BARRIER MEMBRANE OVER ENTIRE ROOF AREA.

07 NEW WOOD COUNTER-BATTENS, 38X64mm @610mm c/c.

08 NEW WOOD BATTENS, 25X76mm, 25mm SPACING.

09 NEW RIDGE FLASHING WITH 12mm VERTICAL OVERLAP.

10 NEW 19(TH) X 89(LA) X 64(LO)mm WOOD SPACERS, INSTALLED ON EACH COUNTER-BATTEN.

11 NEW WOOD FASCIA BOARD, 25mm THICK.

12 NEW CONTINUOUS CEDAR CANT STRIP.

13 NEW CLADDING BOARD, SEE ELEVATION.

14 NEW WOOD END BOARD (FASCIA BOARD), 25mm THICK.

15 NEW METAL RIDGE FLASHING UNDERNEATH.

16 METAL RIDGE FLASHING, INSTALL 150mm LATERAL JOINT COVERING.

17 METAL STAPLES @300mm c/c.

18 METAL SPACERS @ 300mm c/c.

19 EXISTING GUTTER SUPPORT OR NEW CEDAR BOARDS (±40mm THICK) TO MATCH EXISTING TO BE PAINTED.

20 EXISTING GUTTER TO BE ADJUSTED TO OBTAIN A SLOPE ALLOWING RAINWATER DRAINAGE.

21 NEW STAINLESS STEEL GROMMET (PAINTED BLACK), FIRMLY ANCHORED TO SUPPORT CHAIN.

22 NEW STAINLESS STEEL CHAIN (PAINTED BLACK) TO DIRECT RAINWATER.

23 SEE ENGINEER FOR INFRASTRUCTURE AND FILL.

24 NEW GEOTEXTILE MEMBRANE, SEE ENGINEERS.

25 UNDISTURBED SOIL.

26 NEW SCREWED PILE ANCHORED TO NEW CONCRETE WALL, SEE ENGINEER.

27 NEW CONCRETE WALL, SEE ENGINEER.

28 NOT APPLICABLE.

29 NEW FASCIA BOARD TO MATCH EXISTING IN QUALITY AND ASPECT.

30 MAKE 8mm DEEP GROOVE WHERE GUTTER BOARDS INTERSECT AND SEAL. GROOVE TO WITHIN 25mm OF ENDS.

31 BIAS CUT EDGE SHINGLES TO REDIRECT RAINWATER TOWARDS BOTTOM. INSTALL TO EXTEND 19mm BEYOND FASCIA.

32 FOUNDATION DRAIN, CRUSHED STONE AND GEOTEXTILE MEMBRANE, SEE ENGINEERING DOCUMENTS.

33 DRAINING MEMBRANE, TEXTURED WITH GEOTEXTILE ON EXTERIOR SIDE.

34 SPRAYED-ON WATERPROOFING MEMBRANE.

35 FILL AND FINISHED GROUND LEVEL, SEE ENGINEERING DOCUMENTS.

36 FILL SPACE UNDER EXISTING FOOTING WITH SELF-COMPACTING CONCRETE, SEE ENGINEER.

37 FERRITIC STAINLESS STEEL FLASHING.

38 FERRITIC STAINLESS STEEL COUNTERFLASHING.

39 SEALANT ON DEEP JOINT.

40 LEAD SHIMS @ 300mm c/c.

41 SCREW EXPANSION SHIELD @ 300mm c/c.

42 FERRITIC STAINLESS STEEL VALLEY FLASHING BETWEEN SHINGLES.

43 CEDAR POST, WIDTH TO MATCH EXISTING PORCH BOARDS, ±140(L) X 180mm(D), ROUNDED TOPS (R. ±25mm), DRILLED FOR DOWELS.

44 HORIZONTAL CEDAR FRAMING, D. ±50mm, FASTENED TO POST WITH WOOD DOWEL. ROUNDED ENDS (R. ±25mm)

45 WOOD DOWEL, D. ±13mm, FLUSH

46 CEDAR COMPONENT, ±80 X 180mm, MORTISED TO POSTS.

47 NYLON NET (CATAMARAN TRAMPOLINE) ±2140 X 815mm WITH NYLON EDGING AND STEEL GROMMET.

48 STAINLESS STEEL GROMMET.

49 NYLON CABLE.

50 SPRUCE REINFORCING FOR EXISTING JOISTS, ±3050 X 38 X 185mm, FINISH TO MATCH EXISTING JOISTS.

51 SPRUCE PLANK ±38 X 185mm, FINISH TO MATCH EXISTING JOISTS.



1	ADDENDA A01	16-08-2017
révisions revisions	description	date

A	A no. du détail detail no.	A
B	sur dessin no. location drawing no.	B
C	drawing no. dessin no.	C

Projet
AGENCE PARCS CANADA
PARC NATIONAL FORILLON
SECTEUR GRANDE-GRIVE
RÉFÉCTION DE LA MAISON
ENSEMBLE BLANCHETTE
PARKS CANADA
FORILLON NATIONAL PARK
GRANDE-GRIVE REGION
RESTORATION OF THE HOUSE
BLANCHETTE ENSEMBLE

Dessin ARCHITECTURE Drawing

SECTIONS & DETAILS RAILING

Conçu par ANNE VALLIÈRES	Designed By
Date	(yyyy/mm/dd)
Dessiné par C. GALIBOIS & D. BÉDARD	Drawn By
Date	(yyyy/mm/dd)
Examiné par	Reviewed By
Date	(yyyy/mm/dd)
Approuvé par	Approved By
Date	(yyyy/mm/dd)

PLANS EN PRÉPARATION
PLANS IN PREPARATION

No. du projet 1413-4	Project no.
APC	PCA
No. du dessin A40@A41-DT-COU-1413_4.DWG A42	Drawing no.

