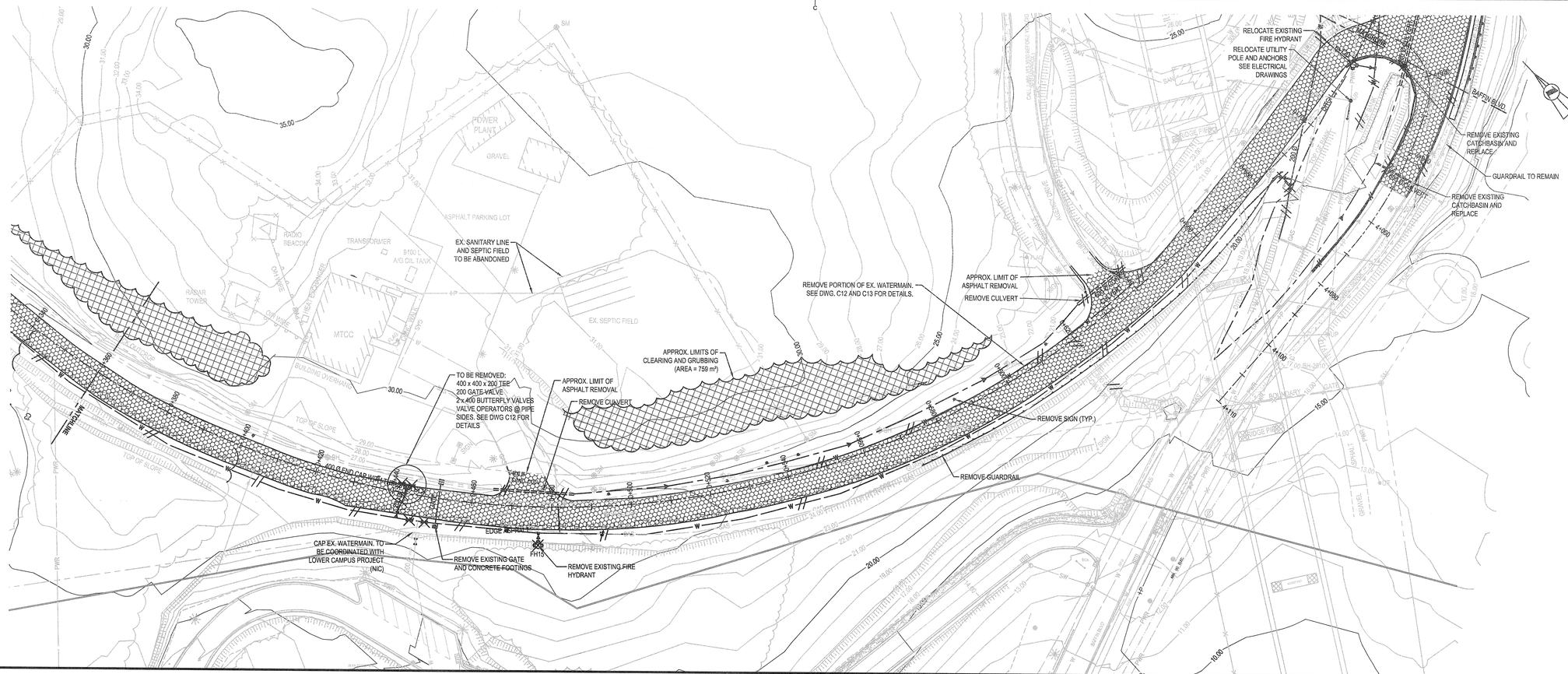

SCALE: 1:500

0m 10m 20m 30m 40m 50m

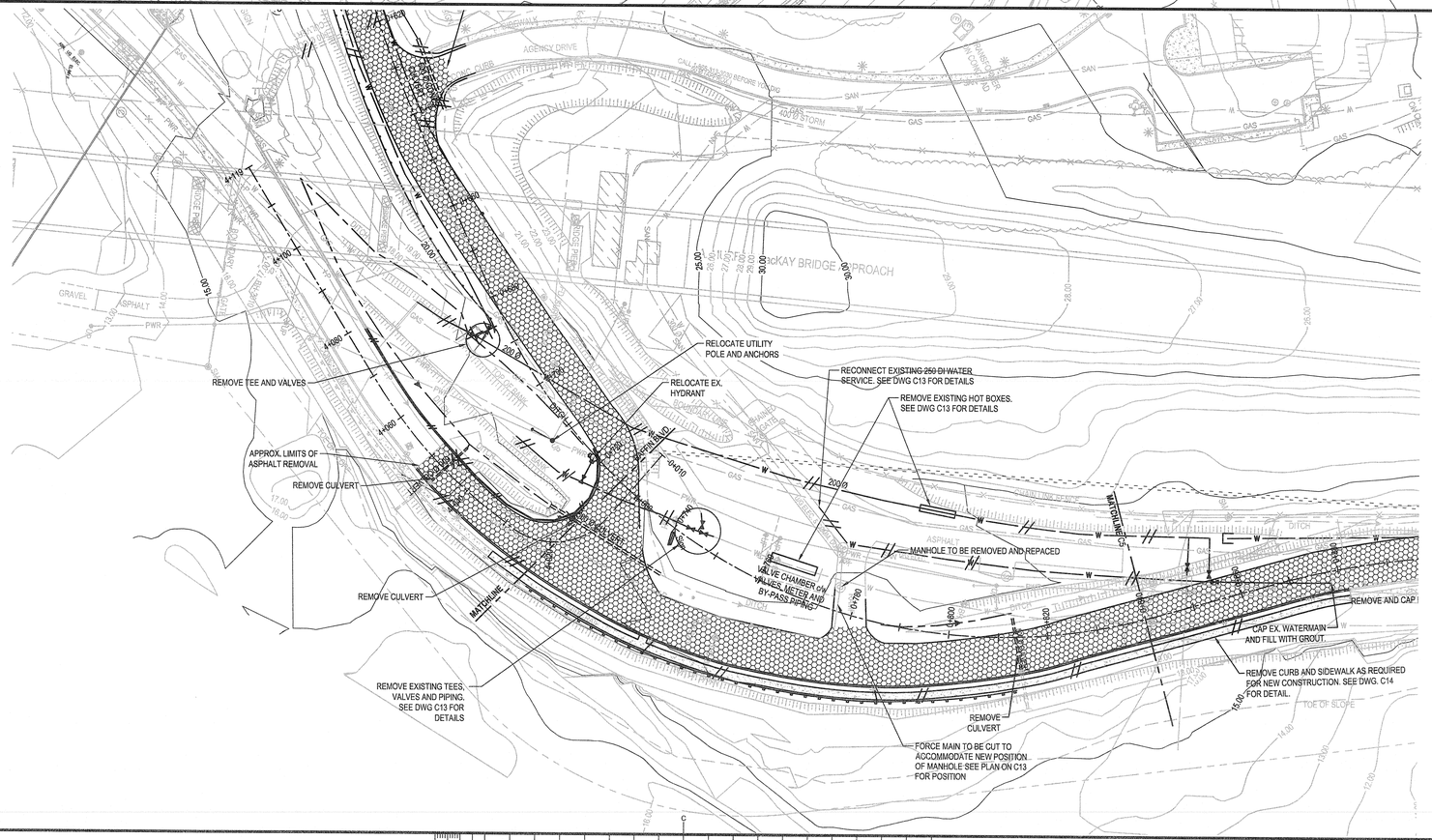

NOTES:

1. FOR LEGEND AND GENERAL NOTES SEE DRAWING C2.

REMOVALS LEGEND

- MANHOLE / POLE / STRUCTURE TO BE REMOVED
- LINEAR INFRASTRUCTURE TO BE REMOVED
- FULL DEPTH ASPHALT REMOVAL IAW C22
- CLEARING AND GRUBBING

Public Works and Government Services Canada / Travaux Publics et Services gouvernement aux Canada

KEYPLAN

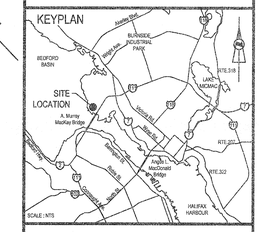

SNC·LAVALIN

SNC·LAVALIN Inc.
Halifax, Nova Scotia, Canada

Certified ISO 9001

Member of the SNC·LAVALIN Group

REGISTERED PROFESSIONAL ENGINEER
Aug 23 2017
M. W. Eakins
9719
PROVINCE OF NOVA SCOTIA

revisions		date
C04	ISSUED FOR TENDER	AUG 23 2017

project / projet

BEDFORD INSTITUTE OF OCEANOGRAPHY
DARTMOUTH, NS

SECOND ACCESS ROAD

drawing / dessin

EXISTING CONDITIONS AND REMOVALS
0+360 TO 0+840

designed JG / conçu
date
drawn DPB / dessiné
date
approved ME / approuvé
date
Tender / Soumission
PWGSC Project Manager / Administrateur de projets TPSGC
project number / no. du projet
R.073592.001
drawing no. / no. du dessin
C4

PWGSC B1 (2004)

E-DRM/GDD-E: # 547537