



Invitation to Tender (ITT)
Main Entrance/Colonnade Glazing/Roof Replacement
Reference #: NGC110697
Buy and Sell Reference #: PW-17-00789081
September 6, 2017

ADDENDA # 1

This Addendum forms part of the contract documents and is to be read, interpreted, and coordinated with all other parts. The cost of all contained herein is to be included in the contract sum. Acknowledge receipt of this Addendum by inserting its number and date on the Tender Form, specifically article G.2.

1. Appendix L is hereby replaced by the following:

Appendix L - Electrical Mechanical (EN) v2

2. The document found on Page 2 and 3 of Addenda #1 are an addition to Appendix F.



tim davis
design inc

principal: tim davis BSc(Hons) DipArch MDes RIBA CEng MStructE
(member of the Royal Institute of British Architects)

T (+1) 613 255 0268 | E timdavisdesign@primus.ca | W timdavisdesign.com

Tender Addendum #1

National Gallery of Canada

Temporary Works Phase 3 – Colonnade and Main Entrance
window and roof replacements

August 30, 2017

Dear Sirs,

Please allow in your price for the following items:

1. TDD Inc drawing 1197-21'C' (attached)
2. The south-west covered public corridor for emergency exiting (as shown below) is to be excluded from the aesthetic requirements of section 2.1.4. in the TDD Inc General Design Requirements document. This corridor shall be used for emergency exiting purposes only and is permitted to be separated from the adjacent construction zone with exposed construction fencing or similar, ie no plywood hoarding is required. All structural requirements for overhead protection still apply.

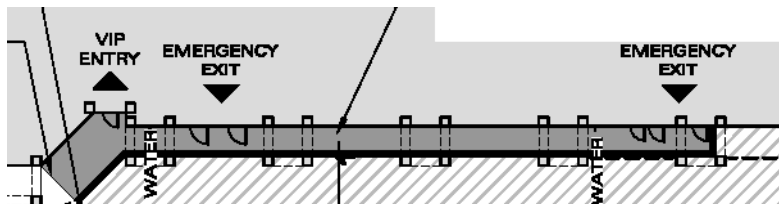

In your tender return please confirm that the contents of this addendum have been included by referencing the addendum number.

(End)

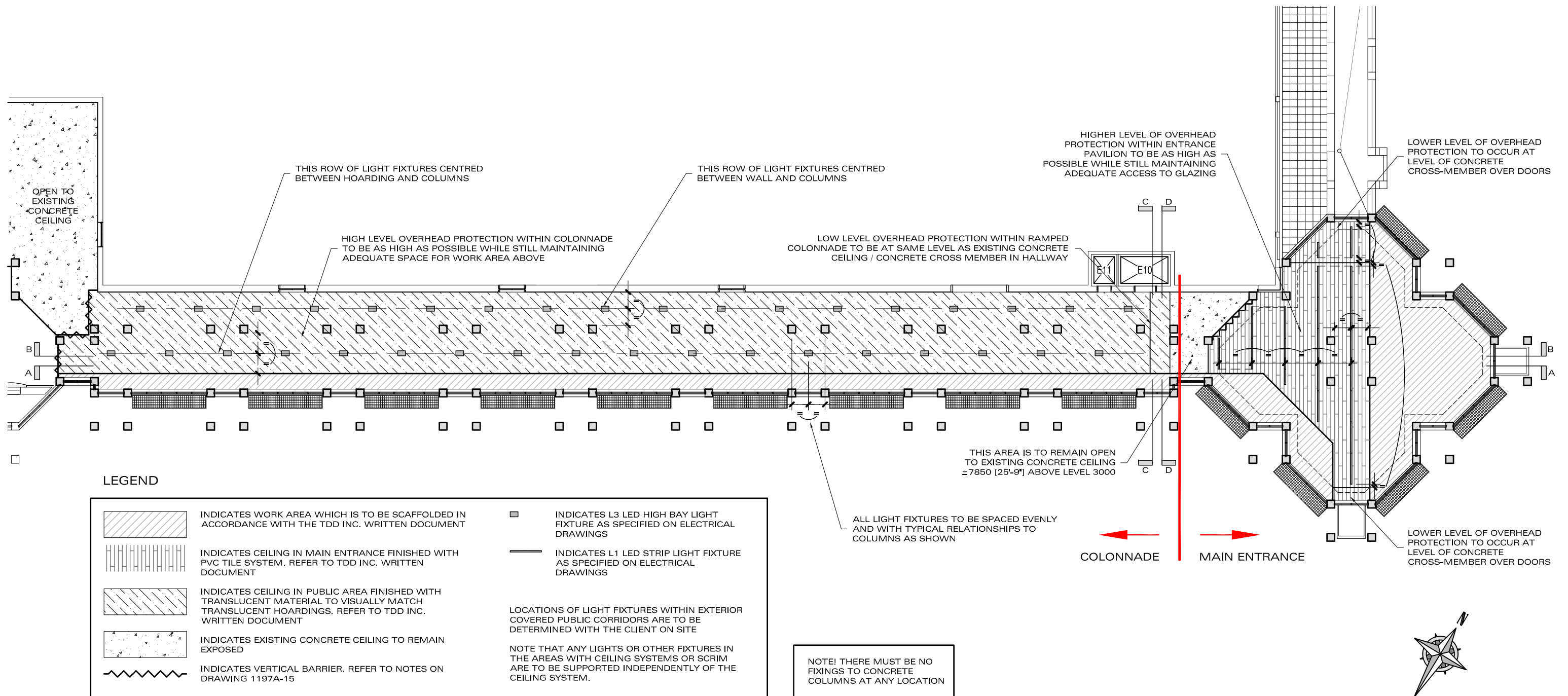

REFLECTED CEILING PLAN WITHIN COVERED PUBLIC AREA 1:300

NOTES

- This drawing must not be scaled. All dimensions are to be checked on site. Discrepancies or ambiguities should be reported prior to work on site. Discrepancies or ambiguities should be reported prior to work on site or ordering of materials.
- The copyright in this drawing and in any three-dimensional rendering of the design(s) portrayed therein is and remains the sole and exclusive property of Tim Davis Design Inc according to the laws of Canada. The within drawing and the design(s) portrayed therein may not be reproduced, stored in a retrieval system, or transmitted in any form or by any means, electronic, mechanical, photocopying, recording or otherwise, whether in whole or in part or in two or three dimensions, without the prior written permission of Tim Davis Design Inc. Any such permission does not constitute a waiver of the moral rights of Tim Davis Design Inc.

This drawing and the design that it conveys may only be used by the client that commissioned it and only for the purposes for which it was originally commissioned and only if the agreed fees have been paid in full to Tim Davis Design Inc. The license to use these drawings is invalid in the case of non payment of the agreed fees.
- Tim Davis Design Inc assumes no liability whatsoever for any work shown on this or any other drawing in the event of a client proceeding with work ahead of obtaining a legally required building permit.

REVISIONS

- Rev A 2017.08.01 Issued for review & coordination
- Rev B 2017.08.15 Issued for tender
- Rev C 2017.08.29 Issued for tender addendum #1

CLIENT

National Gallery of Canada / Musée des beaux-arts du Canada

PROJECT

Temp. works for Colonnade & Main Entrance window / roof replacement

DRAWING TITLE

Reflected ceiling plan as proposed

JOB No

1197A

DRWG No

1197A-21'C'

DATE

Jul 2017



903-545, St Laurent Blvd.,
Ottawa, Ontario,
K1K 4H9, CANADA

T: (+1) 613 255 0268
E: timdavisdesign@primus.ca
W: timdavisdesign.com

buildings • interiors • gardens • millwork
furniture • photography • graphics