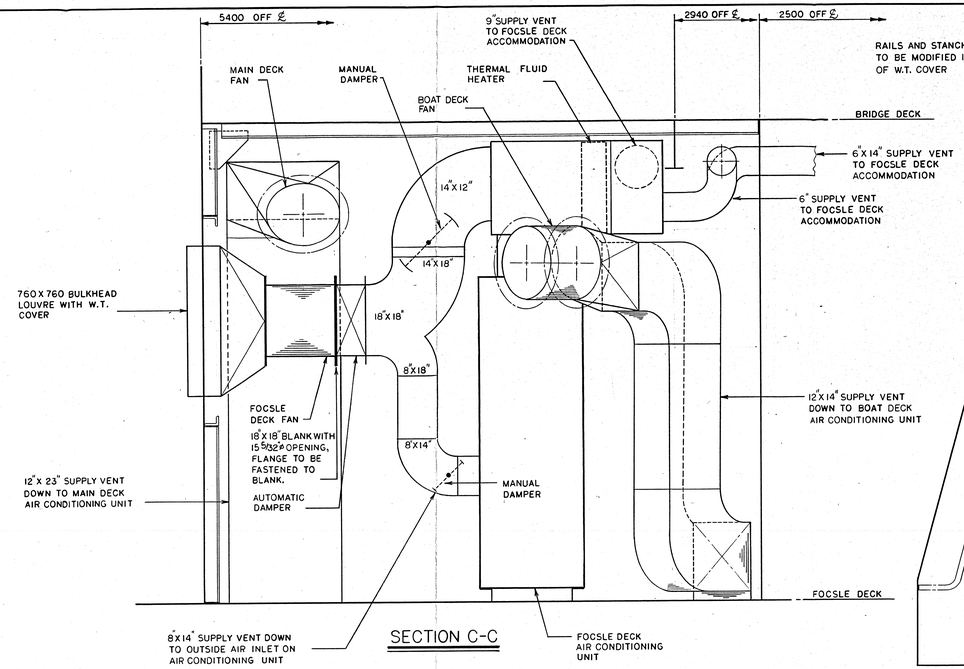

SECTION C-C

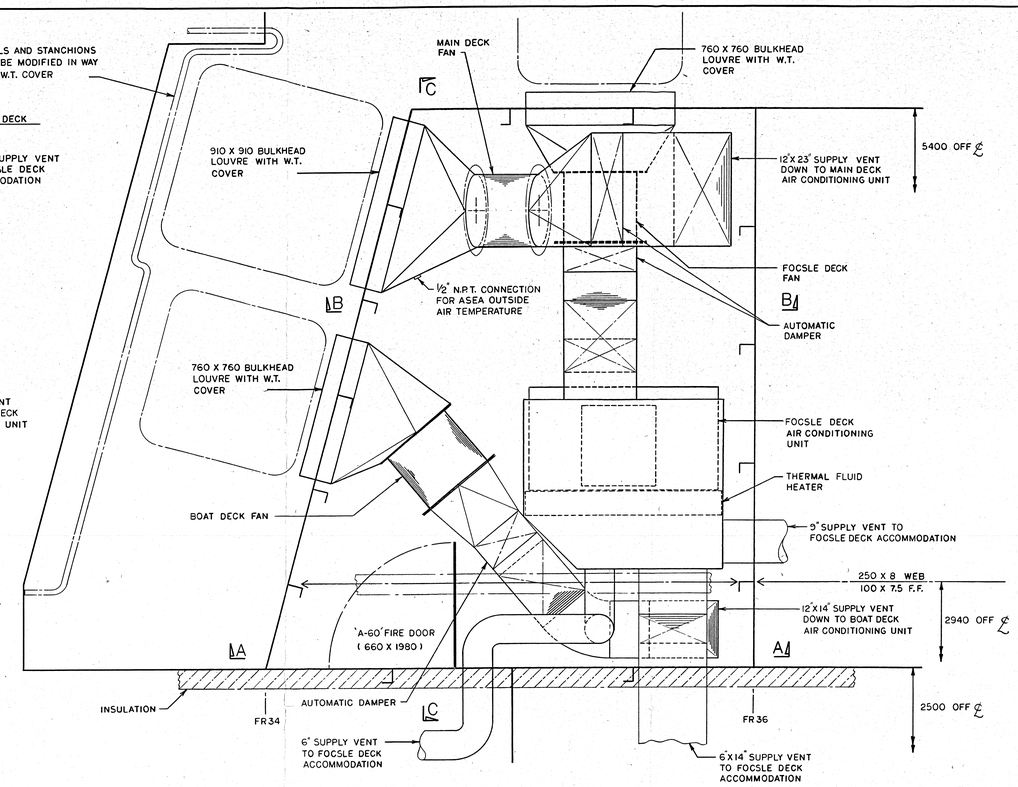

PLAN VIEW

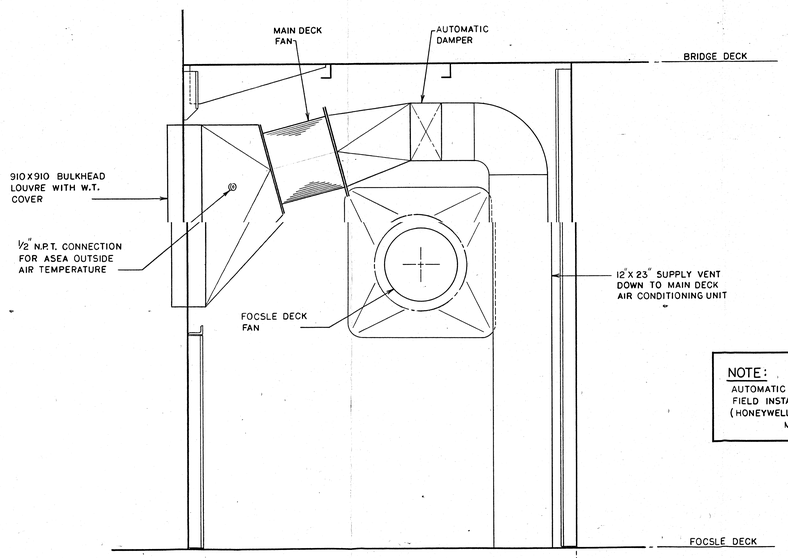

SECTION B-B

NOTE:
AUTOMATIC DAMPERS TO BE FIELD INSTALLED.
(HONEYWELL MODEL # M945 A4003)

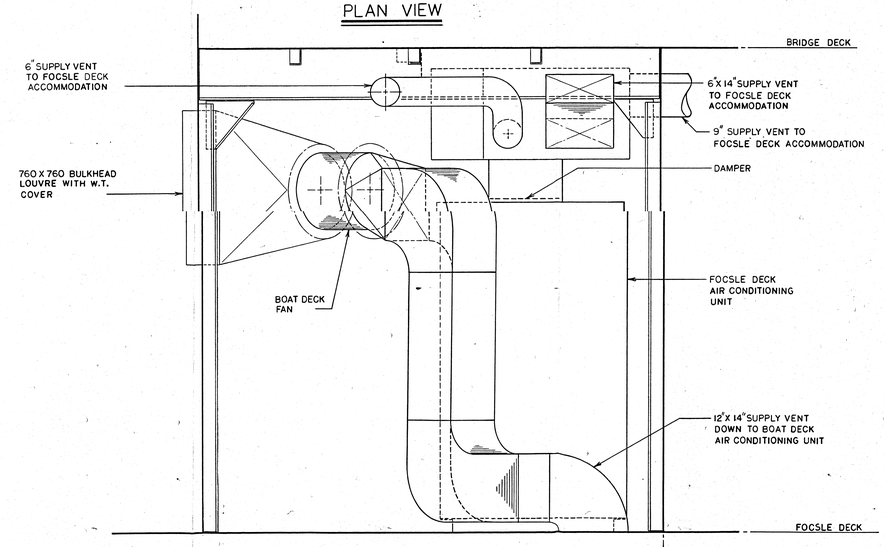

SECTION A-A

REV.	ALTERATIONS	DATE

CCGS EARL GREY
ENGINEERS OFFICE COPY

REV. NO.	0						
DATE	MAY '85						
NO. OF COPIES							
LLOYDS							
C.S.I.							
D.S.S.	2						
J. LOUREIRO	1						
D. CLARKE							
DEPARTMENTS: Q.A.	1						
ELECT.	1						
CARP./JOIN.							
PIPE	1						
MACHINE							
MAR. FITTERS							
LOFT							
PLATE							
ROGERS							
WELDING							
OUTFITTING							
PAINT							
TIN SHOP	2						
PLANNING	1						
A.R.M. WINE	1						

APPROVALS	O.S.I.O.	C.C.G.	LLOYDS	OWNERS
SENT				
RECEIVED				

Contractor Entrepreneur
PICTOU INDUSTRIES LIMITED

Canadian Coast Guard / Garde côtière canadienne

Vessel Navire: TYPE 1050 NAV.-AIDS VESSEL

Drg. Title Dess. titre: A/C EQUIPMENT ROOM

CCGS EARL GREY
ENGINEERS OFFICE COPY

Date: MAY '85 | Scale/Echelle: 1:10 | Rev. '0'

Contractor Drg. No. Entrepreneur Dess. N° 218-761/015

C.C.G. dwgs. No.

12-U