

DEMO KEYNOTES:

1. REMOVE EXISTING COUNTER BARRIER INCLUDING ALL GLAZING, COUNTERS, CABINETS, BULKHEAD AND WOOD STUD PARTITION. RETAIN ALL BIRCH SIDING FOR REINSTALL.
2. REMOVE EXISTING DOOR AND FRAME.
3. REMOVE INTERIOR AND EXTERIOR GLAZING. PATCH AND MAKE GOOD ALL SURFACE AS REQUIRED IN PREPARATION FOR INSTALLATION OF NEW WINDOW. PROTECT EXISTING ALUMINUM CLADDING DURING WINDOW REMOVAL.
4. REMOVE FLOOR MOUNTED BENCH.
5. REMOVE WEST EXTERIOR WOOD STUD WALL OF RECEPTION (RM 101). RETAIN ALUMINUM CLADDING FOR REINSTALLATION.
6. REMOVE EXISTING FLOOR FINISH AND WALL BASE WITHIN FLOORING UPGRADE EXTENTS INDICATED.
7. REMOVE CMU WALL AND GLAZING BETWEEN PRISONER/VISITOR MEETING AREA. TOP COURSE TO REMAIN. MAKE GOOD WALLS.
8. PROVIDE OPENING FOR NEW DOOR AND FRAME INTO CORRIDOR.
9. REMOVE OVERHEAD GARAGE DOOR. RETURN TO CLIENT.
10. REMOVE ACT CEILING.
11. REMOVE GB ON CEILING. EXISTING STRAPPING TO REMAIN.
12. REMOVE ALUMINUM SOFFIT TO ACCOMMODATE THE RELOCATION OF ENTRANCE DOOR AND WALL. RETAIN SOFFIT MATERIAL FOR REUSE.
13. REMOVE BIRCH SIDING FROM WALL. RETAIN FOR REINSTALLATION ON COUNTER BARRIER AND BULKHEAD.
14. PROVIDE OPENING IN EXTERIOR GARAGE WALL FOR NEW DOOR & FRAME.
15. SAW CUT EXISTING SLAB. REFER TO DETAIL ON A105.
16. REMOVE EXISTING WINDOW & DOOR TRIM WHERE GB TO BE LAMINATED.
17. REMOVE EXISTING GB, WALL ASSEMBLY TO REMAIN.

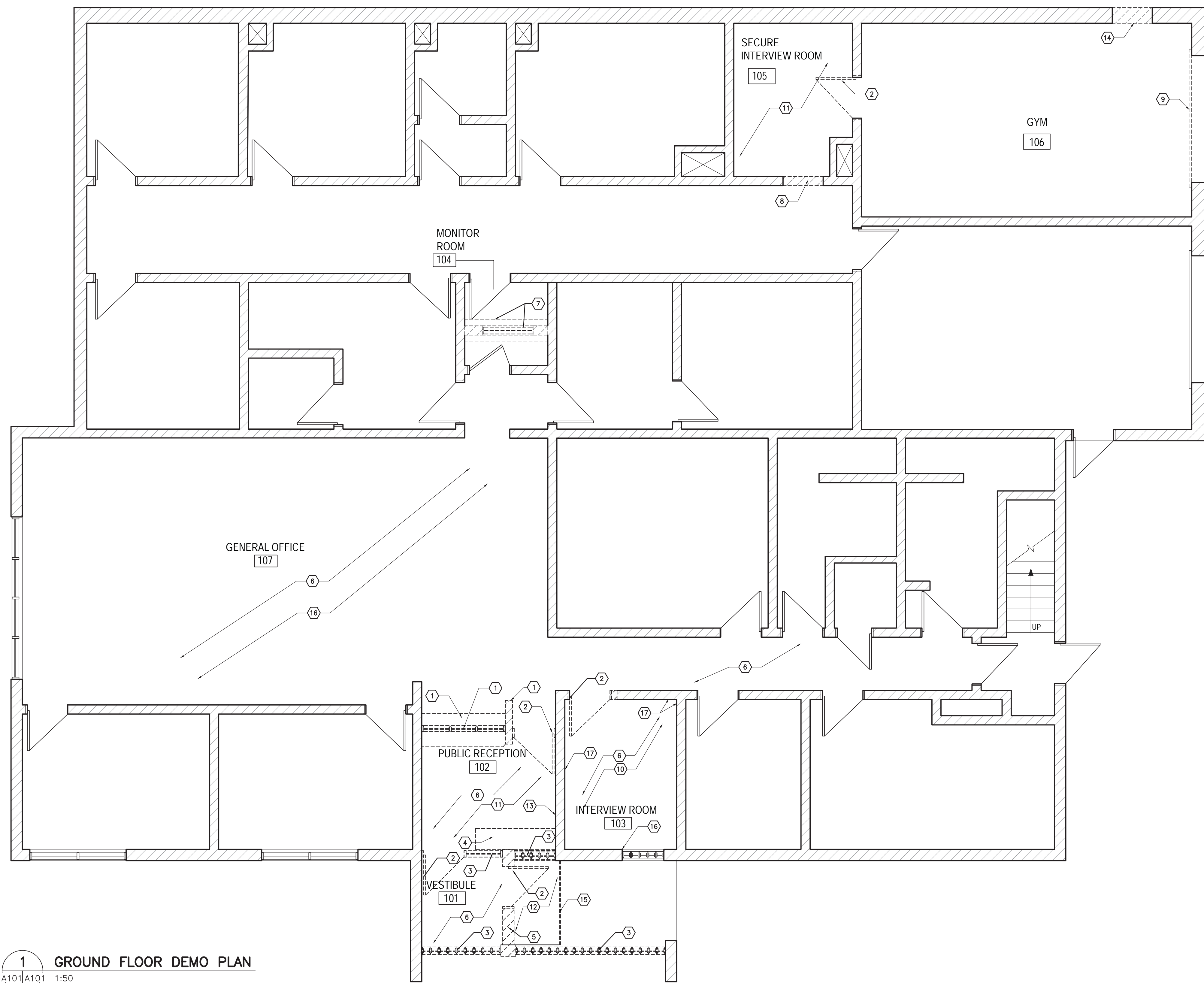

1 GROUND FLOOR DEMO PLAN
A101/A101 1:50

ARCHITECTURE | 49

1600 BUFFALO PLACE
WINNIPEG, MANITOBA R3T 6B8
TEL: 204-477-1260 | FAX: 204-477-6346 | architecture49.com

CONSULTANT - SUB-CONSULTANT:



KEYPLAN:

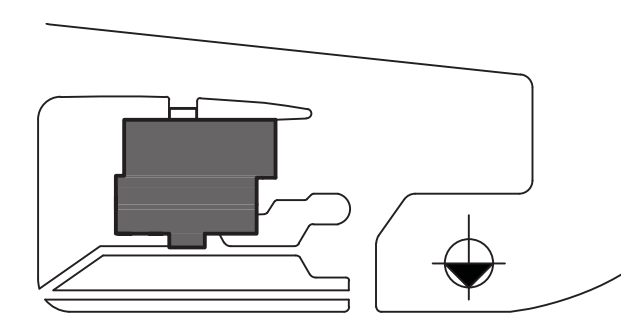

SEAL:

CLIENT:



CLIENT REF. #:

PROJECT:

STONEWALL RCMP DETACHMENT
STONEWALL, MB

COPYRIGHT:

COPYRIGHT IN THIS ELECTRONIC DOCUMENT BELONGS TO ARCHITECTURE49 INC. THIS ELECTRONIC DOCUMENT MAY NOT BE FORWARDED TO OTHERS, TRANSMITTED, DOWNLOADED, OR REPRODUCED IN ANY FORMAT, WHETHER PRINT OR ELECTRONIC, WITHOUT THE EXPRESS, WRITTEN PERMISSION OF THE COPYRIGHT OWNER.

DISCLAIMER:

THE CONTRACTOR SHALL CHECK AND VERIFY ALL DIMENSIONS AND UTILITY LOCATIONS AND REPORT ALL ERRORS AND OMISSIONS PRIOR TO COMMENCING WORK. THIS DRAWING IS NOT TO BE SCALED.

ISSUED FOR - REVISION:

IS.	RV.	DATE	DESCRIPTION
2		12/05/2017	ISSUED FOR TENDER
1		24/04/2017	ISSUED FOR REVIEW

PROJECT NO:	149-12549-13	DATE:	12/05/2017
ORIGINAL SCALE:	SEE NOTED	IF THIS BAR IS NOT 1" LONG, ADJUST YOUR PLOTTING SCALE.	
DESIGNED BY:	MJ		
DRAWN BY:	MJ		
CHECKED BY:	JC		

DISCIPLINE:	ARCHITECTURE
TITLE:	DEMOLITION FLOOR PLAN
SHEET NUMBER:	A101
SHEET #:	1 OF --
ISSUE:	ISSUED FOR TENDER
DATE OF:	
RV #:	0