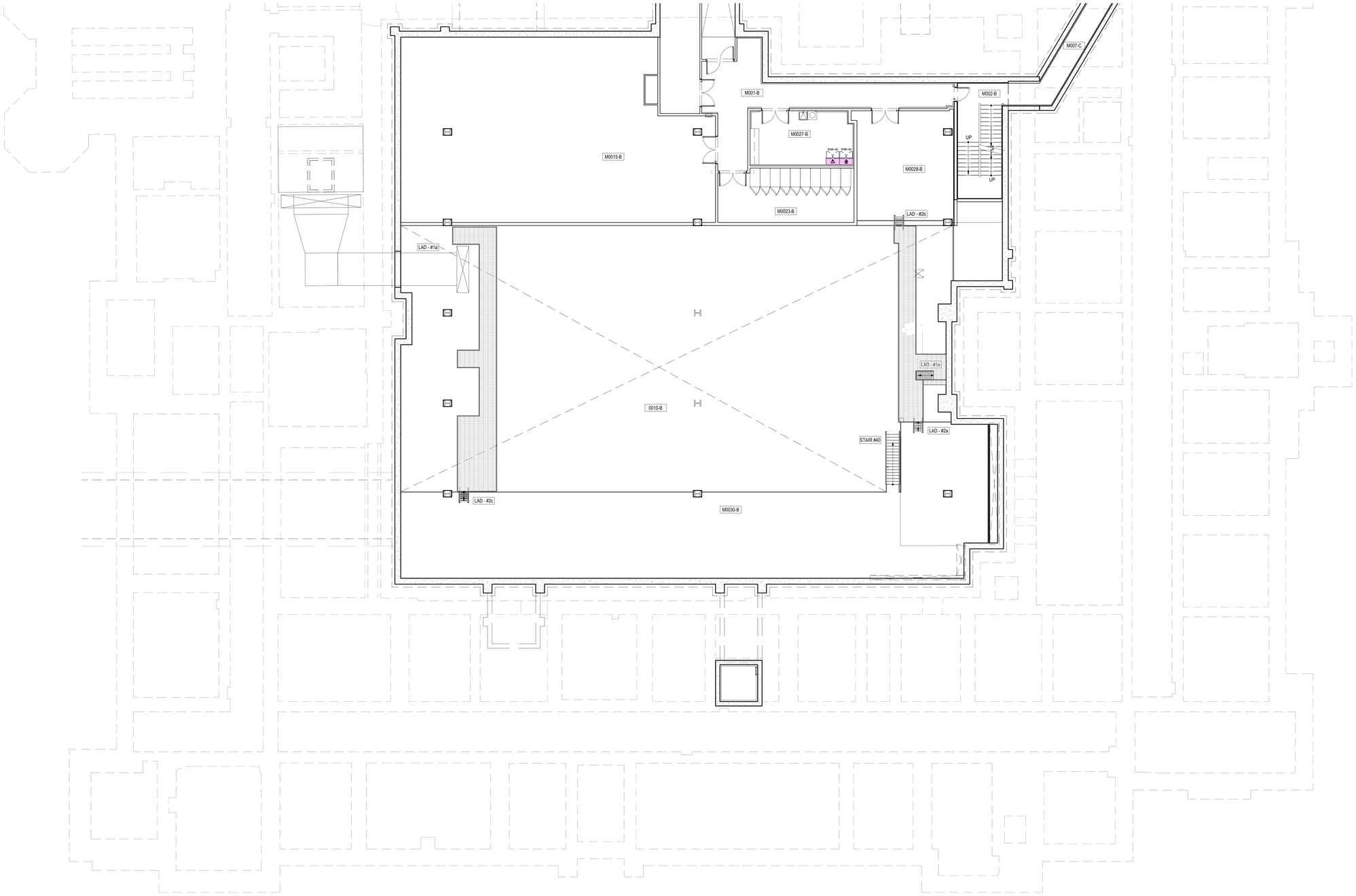

1 CA-09_1 LOCATION PLAN - LEVEL 00M_SOUTH
PLAN DE LOCALISATION - NIVEAU 00M_SUD
1:100

Public Works and Government Services Canada
Travaux publics et Services gouvernementaux Canada

National Centre of Expertise
Architectural and Engineering Services
Real Property Services Branch

Centre d'expertise national
Services d'architecture et génie
Direction générale des services immobiliers

architects/architectes
ARCOP
FOURNIER
GERSOVITZ
MOSS
ARCHITECTS IN JOINT VENTURE
ARCHITECTES EN CONSORTIUM

MONTREAL
1010 DE LA SOMMERIE, SUITE 1300
MONTREAL, QUEBEC H3A 2W5
TELEPHONE: 514-878-9671
FAX: 514-878-9681

OTTAWA
111 SPARKS STREET
OTTAWA, ONTARIO K1A 0A4
TELEPHONE: 613-238-1976
FAX: 613-238-9953

REVISION	SUBMITTAL	DATE
00	100% SUBMISSION	6/21/2017

stamp sceau | stamp sceau

project projet

111 WELLINGTON STREET
REHABILITATION PROJECT

RÉHABILITATION DE
111 RUE WELLINGTON

drawing dessin

HEALTH & SAFETY
LOCATION PLAN–LEVEL 00M_SOUTH

ÉQUIP. ET FOURNITURES DE SANTÉ ET SÉCURITÉ
PLAN DE LOCALISATION–NIVEAU 00M_SUD

drawn dessiné: FN
date: 02/03/2017
approved approuvé
date
tender soumission
PWC Project Manager Administrateur de projets TPC
project no. no. du projet: R.011801.163
drawing no. no. du dessin: CA–09_1

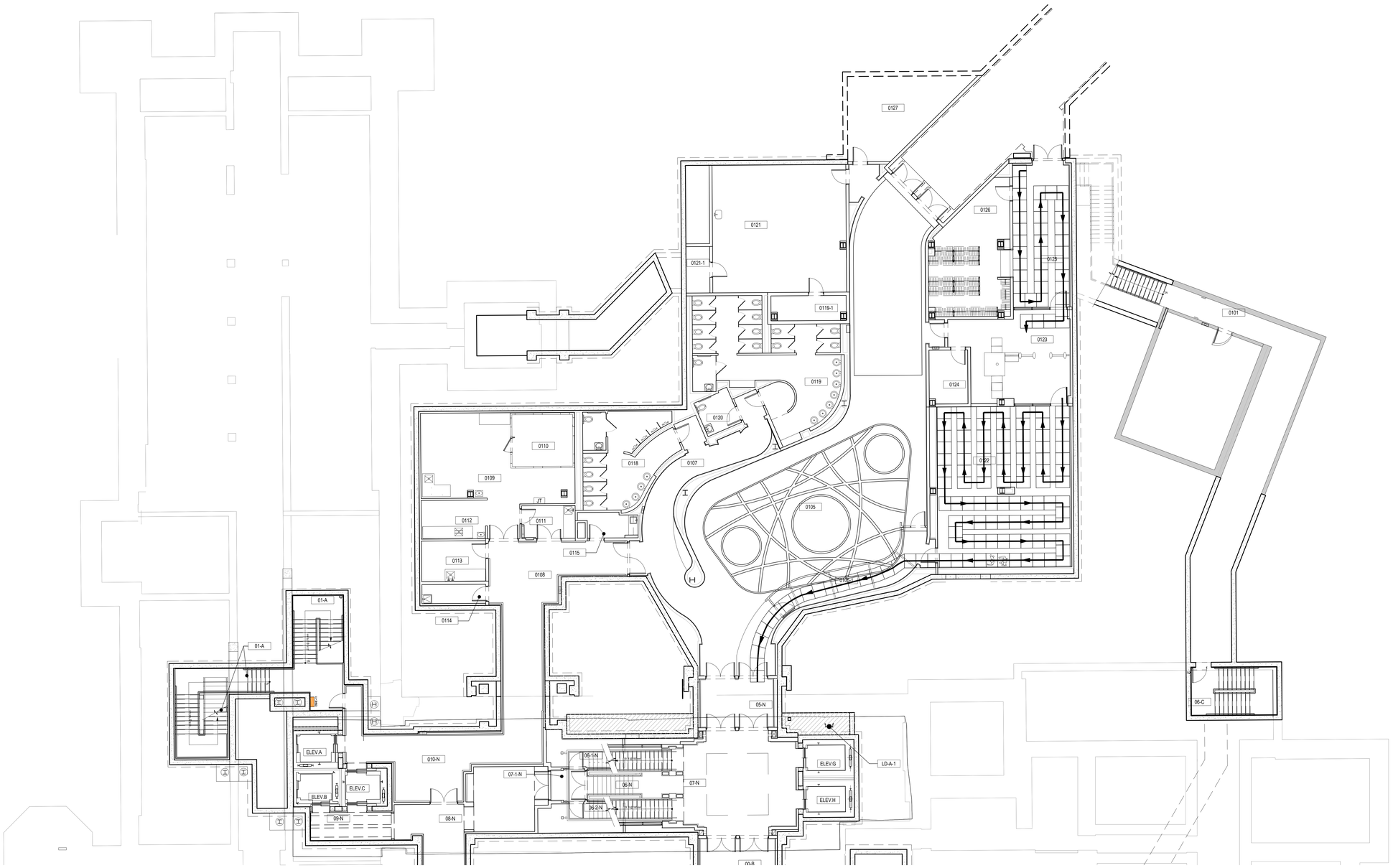

1 CA-09_2 1:100 LOCATION PLAN - LEVEL 0_NORTH
PLAN DE LOCALISATION - NIVEAU 0_NORD

Public Works and Government Services Canada / Travaux publics et Services gouvernementaux Canada

National Centre of Expertise
Architectural and Engineering Services
Real Property Services Branch

Centre d'expertise national
Services d'architecture et génie
Direction générale des services immobiliers

architects/architectes
ARCOP
FOURNIER
GERSOVITZ
MOSS
ARCHITECTS IN JOINT VENTURE
ARCHITECTES EN COENTREPRIS
MONTREAL
1010 DE LA SAUVENIERE, SUITE 1380
MONTREAL, QUEBEC H3A 2G4
TELEPHONE: 514-878-9877
FAX: 514-878-9881
OTTAWA
111 SPARKS STREET
OTTAWA, ONTARIO K1A 0K9
TELEPHONE: 613-236-1476
FAX: 613-236-9503

REVISION	SUBMITTAL	DATE
00	100% SUBMISSION	6/21/2017

stamp / sceau

stamp / sceau

project / projet

111 WELLINGTON STREET
REHABILITATION PROJECT

RÉHABILITATION DE 111 RUE WELLINGTON

drawing / dessin

HEALTH & SAFETY
LOCATION PLAN–LEVEL 0_NORTH

ÉQUIP. ET FOURNITURES DE SANTÉ ET SÉCURITÉ
PLAN DE LOCALISATION–NIVEAU 0_NORD

drawn / dessiné: FN
date: 02/03/2017

approved / approuvé
date

tender / soumission
PWC Project Manager / Administrateur de projets TPC

project no. / no. du projet: R.011801.163

drawing no. / no. du dessin: CA–09_2

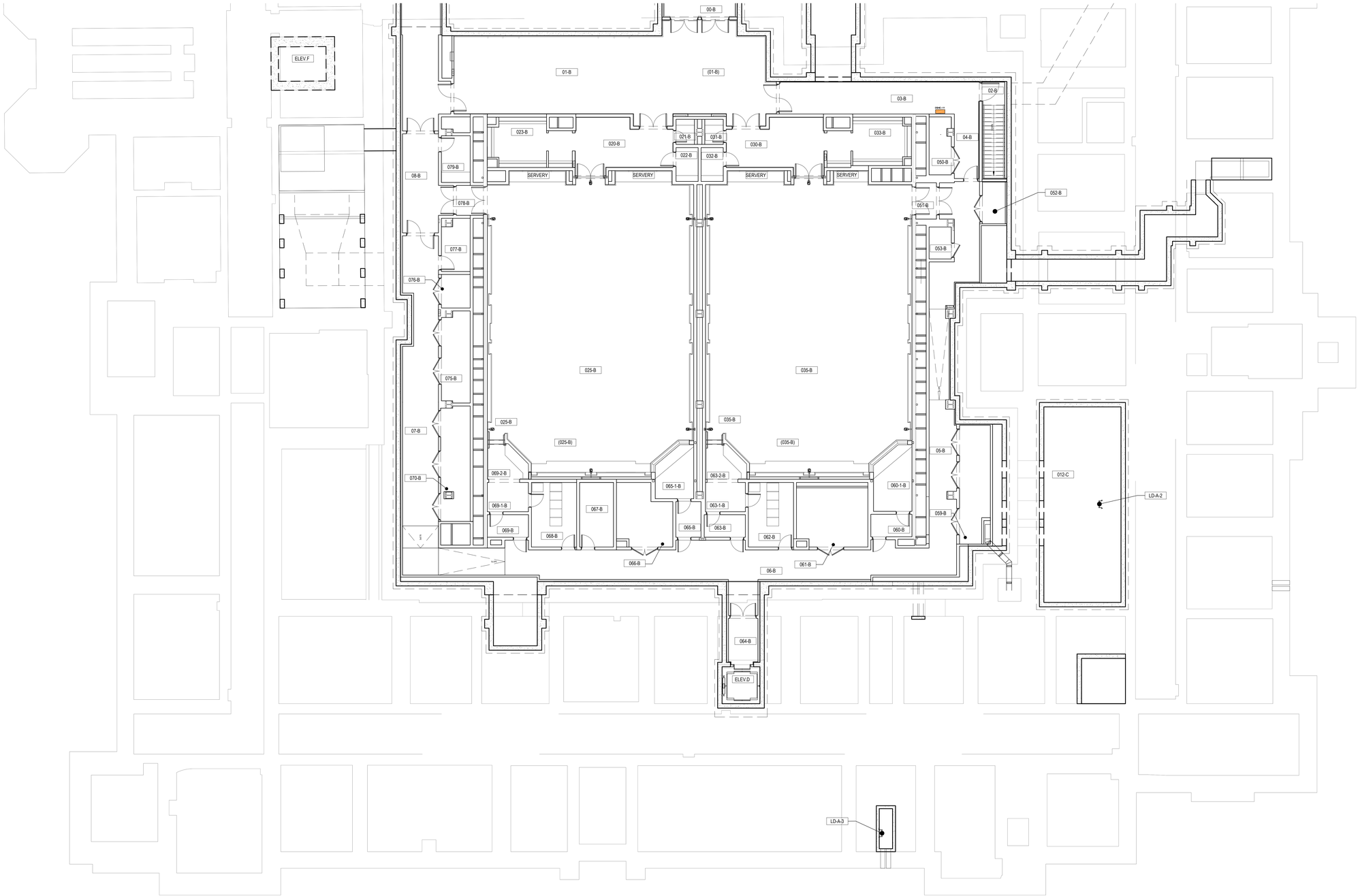

1 CA-09_3 LOCATION PLAN - LEVEL 0_SOUTH
PLAN DE LOCALISATION - NIVEAU 0_SUD
1:100

Public Works and Government Services Canada / Travaux publics et Services gouvernementaux Canada

National Centre of Expertise
Architectural and Engineering Services
Real Property Services Branch

Centre d'expertise national
Services d'architecture et génie
Direction générale des services immobiliers

architects/architectes
ARCOP
FOURNIER
GERSOVITZ
MOSS
ARCHITECTS IN JOINT VENTURE
ARCHITECTES EN COADMITEM

MONTREAL
1010 DE LA SOMMERIE, SUITE 1300
MONTREAL, QUEBEC H3A 2W5
TELEPHONE: 514-878-9671
FAX: 514-878-9681

OTTAWA
111 SPARKS STREET
OTTAWA, ONTARIO K1A 0K7
TELEPHONE: 613-238-1476
FAX: 613-238-9953

REVISION	SUBMITTAL	DATE
00	100% SUBMISSION	6/21/2017

stamp sceau
stamp sceau

project / projet

111 WELLINGTON STREET
REHABILITATION PROJECT

RÉHABILITATION DE
111 RUE WELLINGTON

drawing / dessin

HEALTH & SAFETY
LOCATION PLAN–LEVEL 0_SOUTH

ÉQUIP. ET FOURNITURES DE SANTÉ ET SÉCURITÉ
PLAN DE LOCALISATION–NIVEAU 0_SUD

drawn / dessiné: FN
date: 02/03/2017
approved / approuvé
date
tender / soumission
PWC Project Manager / Administrateur de projets TPC
project no. / no. du projet: R.011801.163
drawing no. / no. du dessin: CA–09_3

PWGSC / TPSGC A0

PLOT DATE : juin 21, 2017 TIME : 10:54 FULL PATH AND FILENAME : W:\532-12_WB_BCC\400-Const\Documents\400-ActiveDocs\1-CAD\4-X-Plans\LOCATION PLANS - for PDF\X-N-FU-B1_for location plans.dwg

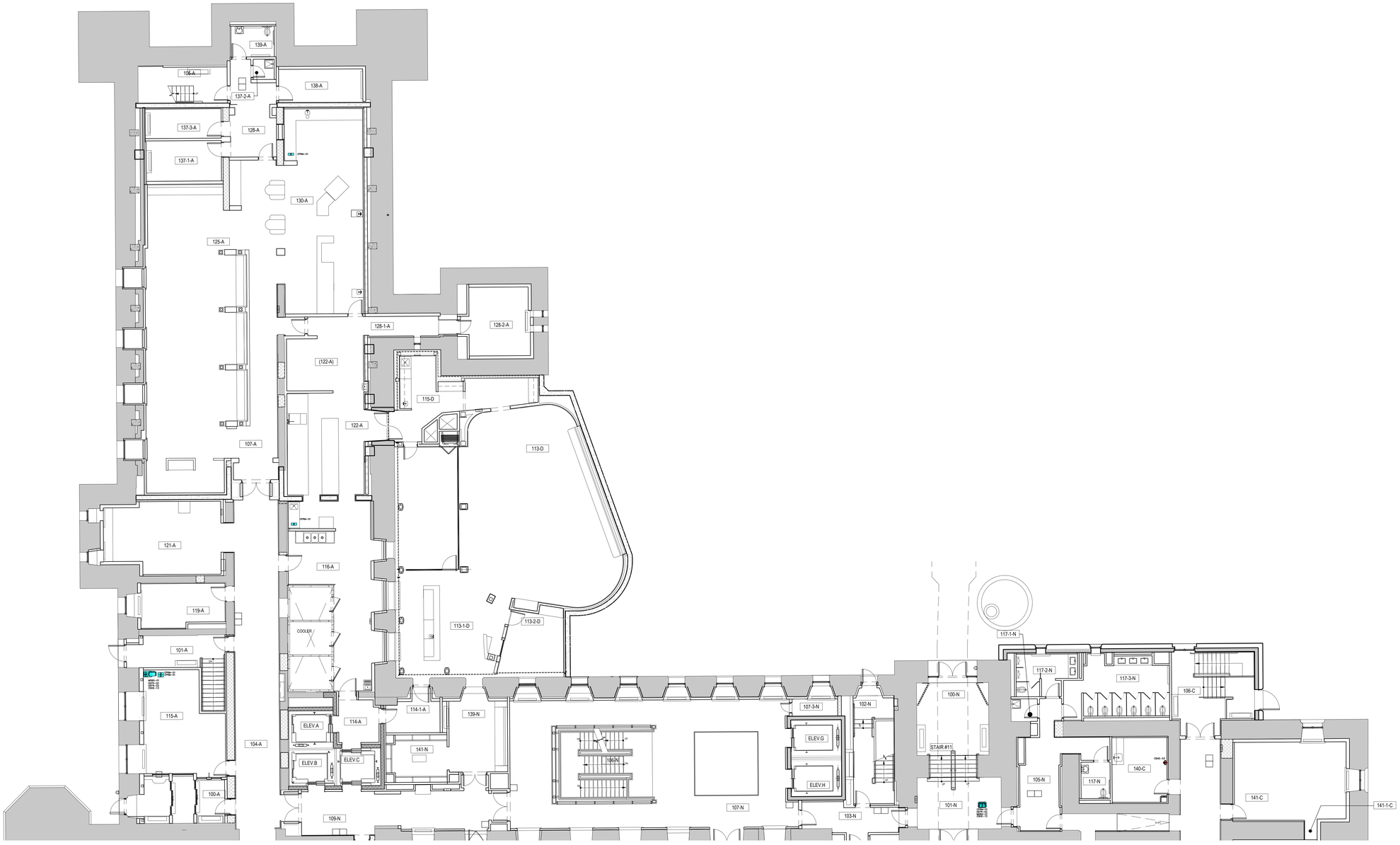

1 CA-09_4 LOCATION PLAN - LEVEL L1_ NORTH
PLAN DE LOCALISATION - NIVEAU L1_NORD
1:100

Public Works and Government Services Canada
Travaux publics et Services gouvernementaux Canada

National Centre of Expertise
Architectural and Engineering Services
Real Property Services Branch

Centre d'expertise national
Services d'architecture et génie
Direction générale des services immobiliers

architects/architectes
ARCOP
FOURNIER
GERSOVITZ
MOSS
ARCHITECTS IN JOINT VENTURE
ARCHITECTES EN COADJUVENT

MONTREAL
1010 DE LA SOMMERIE, SUITE 1300
MONTREAL, QUEBEC H3A 2W5
TELEPHONE: 514-878-9671
FAX: 514-878-9681

OTTAWA
111 SPARKS STREET
OTTAWA, ONTARIO K1A 0K9
TELEPHONE: 613-238-1476
FAX: 613-238-3553

REVISION	SUBMITTAL	DATE
00	100% SUBMISSION	6/21/2017

stamp sceau
stamp sceau

project projet
111 WELLINGTON STREET
REHABILITATION PROJECT
RÉHABILITATION DE 111 RUE WELLINGTON

drawing dessin
HEALTH & SAFETY
LOCATION PLAN–LEVEL L1_NORTH
ÉQUIP. ET FOURNITURES DE SANTÉ ET SÉCURITÉ
PLAN DE LOCALISATION–NIVEAU L1_NORD

drawn dessiné
02/03/2017 FN
date

approved approuvé
date

tender soumission

PWC Project Manager Administrateur de projets TPC

project no. no. du projet
R.011801.163

drawing no. no. du dessin
CA–09_4

PWGSC / TPSGC A0

0mm 10 20 40 60 80 100 120 140 160 180 200 mm

PLOT DATE : juin 21, 2017 TIME : 10:55 FULL PATH AND FILENAME : W:\532-12_WB_BCC\400-Const\Documents\400-ActiveDocs\1-CAD\4-X-Plans\LOCATION PLANS - for PDF\X-N-FU-L1_for location plans.dwg

1 CA-09_5 LOCATION PLAN - LEVEL L1 _SOUTH
PLAN DE LOCALISATION - NIVEAU L1_SUD
1:100

Public Works and Government Services Canada / Travaux publics et Services gouvernementaux Canada

National Centre of Expertise
Architectural and Engineering Services
Real Property Services Branch

Centre d'expertise national
Services d'architecture et génie
Direction générale des services immobiliers

architects/architectes
ARCOP
FOURNIER
GERSOVITZ
MOSS
ARCHITECTS IN JOINT VENTURE
ARCHITECTES EN COADJUTION

MONTREAL
1010 DE LA SOMMERIE, SUITE 1300
MONTREAL, QUEBEC H3A 2W5
TELEPHONE: 514-878-9871
FAX: 514-878-9881

OTTAWA
111 SPARKS STREET
OTTAWA, ONTARIO K1A 0H9
TELEPHONE: 613-238-1476
FAX: 613-238-9593

REVISION	SUBMITTAL	DATE
00	100% SUBMISSION	6/21/2017

stamp / sceau

stamp / sceau

project / projet

111 WELLINGTON STREET
REHABILITATION PROJECT

RÉHABILITATION DE
111 RUE WELLINGTON

drawing / dessin

HEALTH & SAFETY
LOCATION PLAN–LEVEL L1_SOUTH

ÉQUIP. ET FOURNITURES DE SANTÉ ET SÉCURITÉ
PLAN DE LOCALISATION–NIVEAU L1_SUD

drawn / dessiné: FN
date: 02/03/2017
approved / approuvé
date
tender / soumission
PWC Project Manager / Administrateur de projets TPC
project no. / no. du projet: R.011801.163
drawing no. / no. du dessin: CA–09_5

PWGSC / TPSGC A0

0mm 10 20 40 60 80 100 120 140 160 180 200 mm

PLOT DATE : juin 21, 2017 TIME : 10:55 FULL PATH AND FILENAME : W:\S32-12_WB_BCC\400-Const\Documents\400-ActiveDocs\1-CAD\4-X-Plans\LOCATION PLANS - for PDF\X-N-FLI-L1_for location plans.dwg

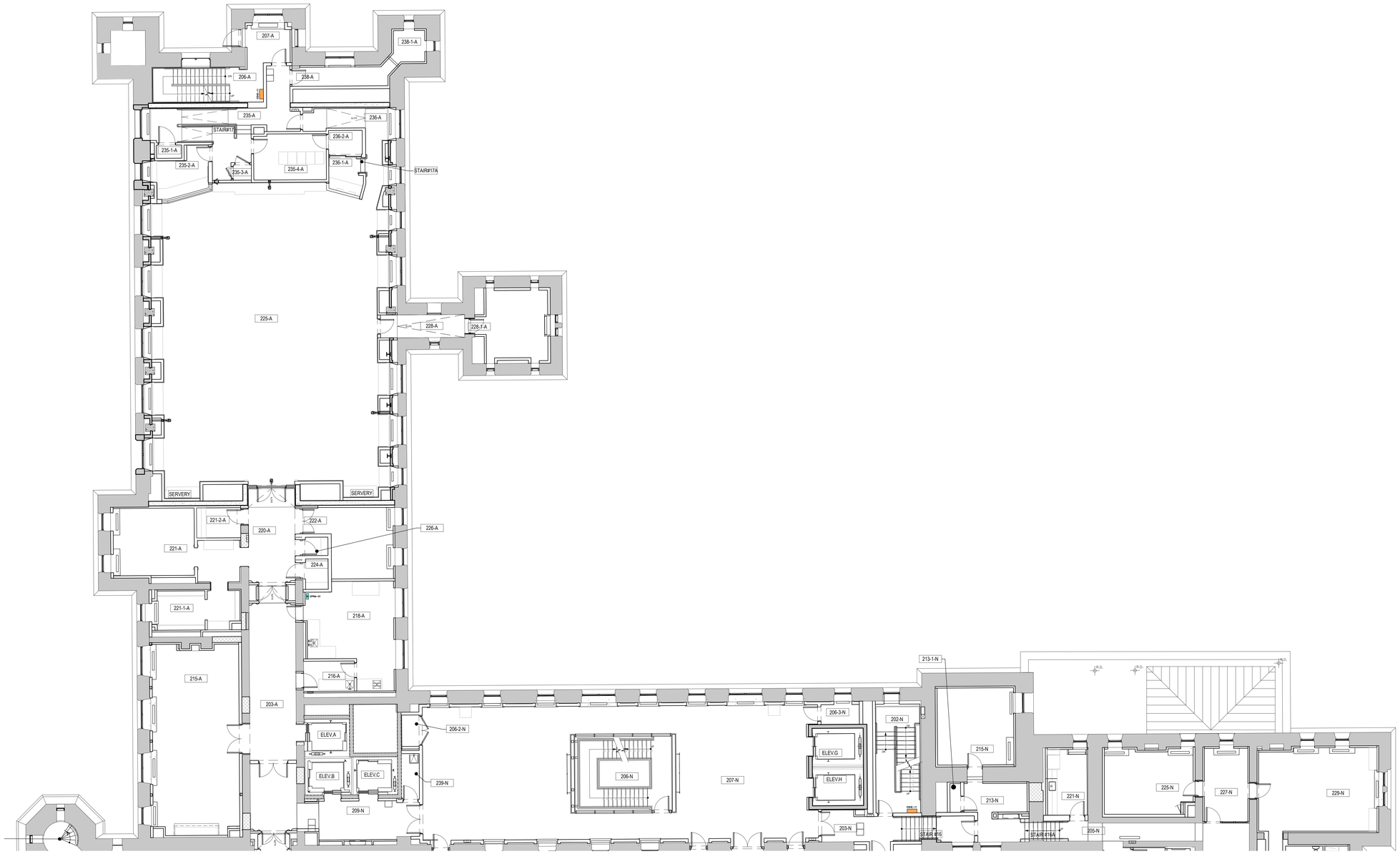

1 LOCATION PLAN - LEVEL L2_NORTH
CA-09_6 *PLAN DE LOCALISATION - NIVEAU L2_NORD*
1:100

Public Works and Government Services Canada
Travaux publics et Services gouvernementaux Canada

National Centre of Expertise
Architectural and Engineering Services
Real Property Services Branch

Centre d'expertise national
Services d'architecture et génie
Direction générale des services immobiliers

architects/architectes
ARCOP
FOURNIER
GERSOVITZ
MOSS
ARCHITECTS IN JOINT VENTURE
ARCHITECTES EN COADJUTION

MONTREAL
1010 DE LA SAUVENIERE, SUITE 1380
MONTREAL, QUEBEC H3A 2G4
TELEPHONE: 514-878-9877
FAX: 514-878-9881

OTTAWA
111 SPARKS STREET
OTTAWA, ONTARIO K1A 0K9
TELEPHONE: 613-236-1476
FAX: 613-236-9503

REVISION	SUBMITTAL	DATE
00	100% SUBMISSION	6/21/2017

stamp sceau stamp sceau

project projet

111 WELLINGTON STREET
REHABILITATION PROJECT

RÉHABILITATION DE
111 RUE WELLINGTON

drawing dessin

HEALTH & SAFETY
LOCATION PLAN–LEVEL L2_NORTH

ÉQUIP. ET FOURNITURES DE SANTÉ ET SÉCURITÉ
PLAN DE LOCALISATION–NIVEAU L2_NORD

drawn dessiné
02/03/2017 FN
date

approved approuvé
date

tender soumission
PWC Project Manager Administrateur de projets TPC
project no. no. du projet
R.011801.163
drawing no. no. du dessin
CA–09_6

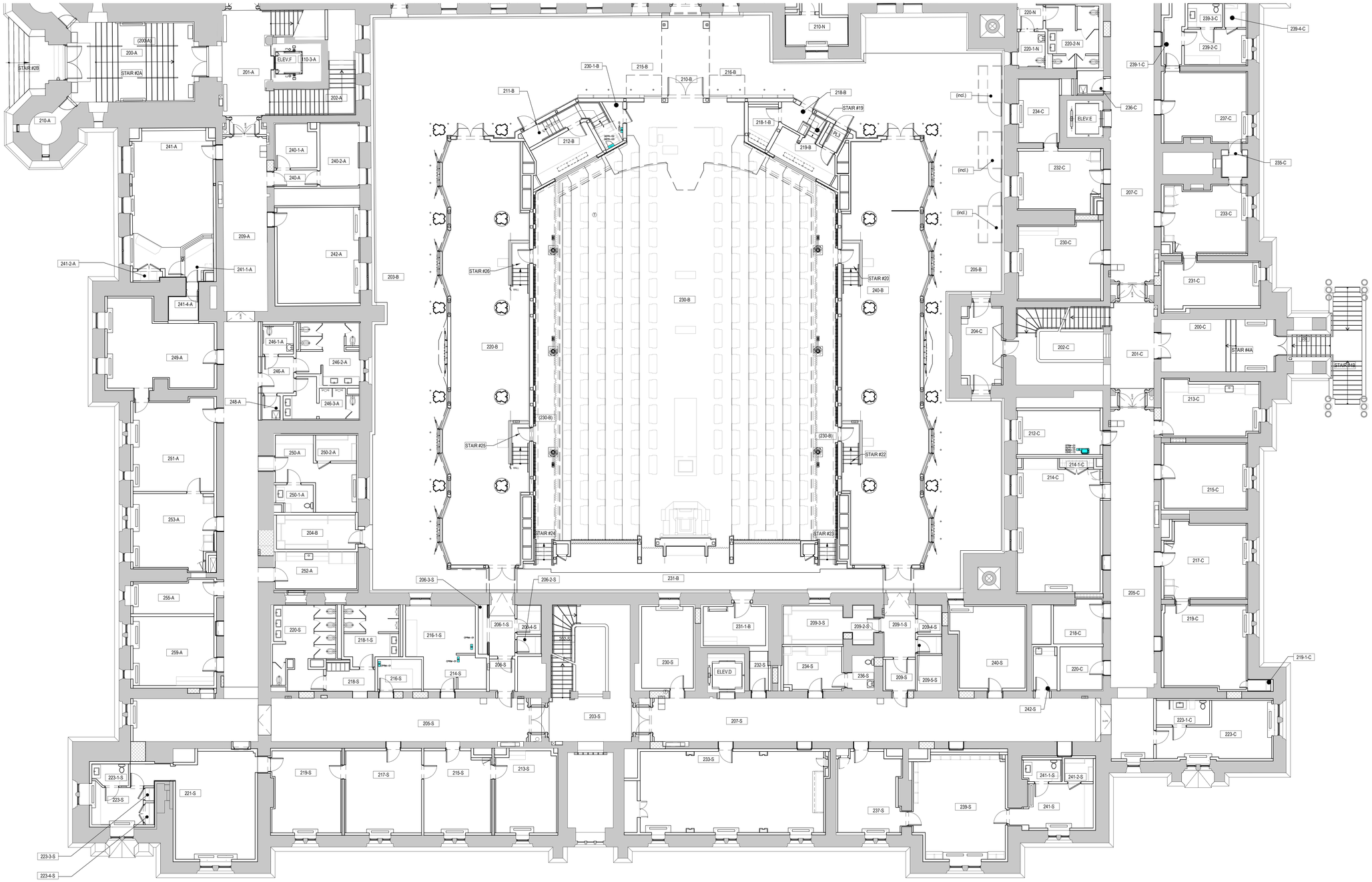

1 CA-09_7 LOCATION PLAN - LEVEL L2_SOUTH
PLAN DE LOCALISATION - NIVEAU L2_SUD
1:100

Public Works and Government Services Canada / Travaux publics et Services gouvernementaux Canada

National Centre of Expertise
Architectural and Engineering Services
Real Property Services Branch

Centre d'expertise national
Services d'architecture et génie
Direction générale des services immobiliers

architects/architectes
ARCOP
FOURNIER
GERSOVITZ
MOSS
ARCHITECTS IN JOINT VENTURE
ARCHITECTES EN COADJUTION

MONTREAL
1010 DE LA SOMMERIE, SUITE 1300
MONTREAL, QUEBEC H3A 2W5
TELEPHONE: 514-878-9671
FAX: 514-878-9681

OTTAWA
111 SPARKS STREET
OTTAWA, ONTARIO K1A 0W9
TELEPHONE: 613-238-1476
FAX: 613-238-9503

REVISION	SUBMITTAL	DATE
00	100% SUBMISSION	6/21/2017

stamp / sceau

stamp / sceau

project / projet

111 WELLINGTON STREET
REHABILITATION PROJECT

RÉHABILITATION DE
111 RUE WELLINGTON

drawing / dessin

HEALTH & SAFETY
LOCATION PLAN–LEVEL L2_SOUTH

ÉQUIP. ET FOURNITURES DE SANTÉ ET SÉCURITÉ
PLAN DE LOCALISATION–NIVEAU L2_SUD

drawn / dessiné: FN
date: 02/03/2017
approved / approuvé
date
tender / soumission
PWC Project Manager / Administrateur de projets TPC
project no. / no. du projet: R.011801.163
drawing no. / no. du dessin: CA–09_7

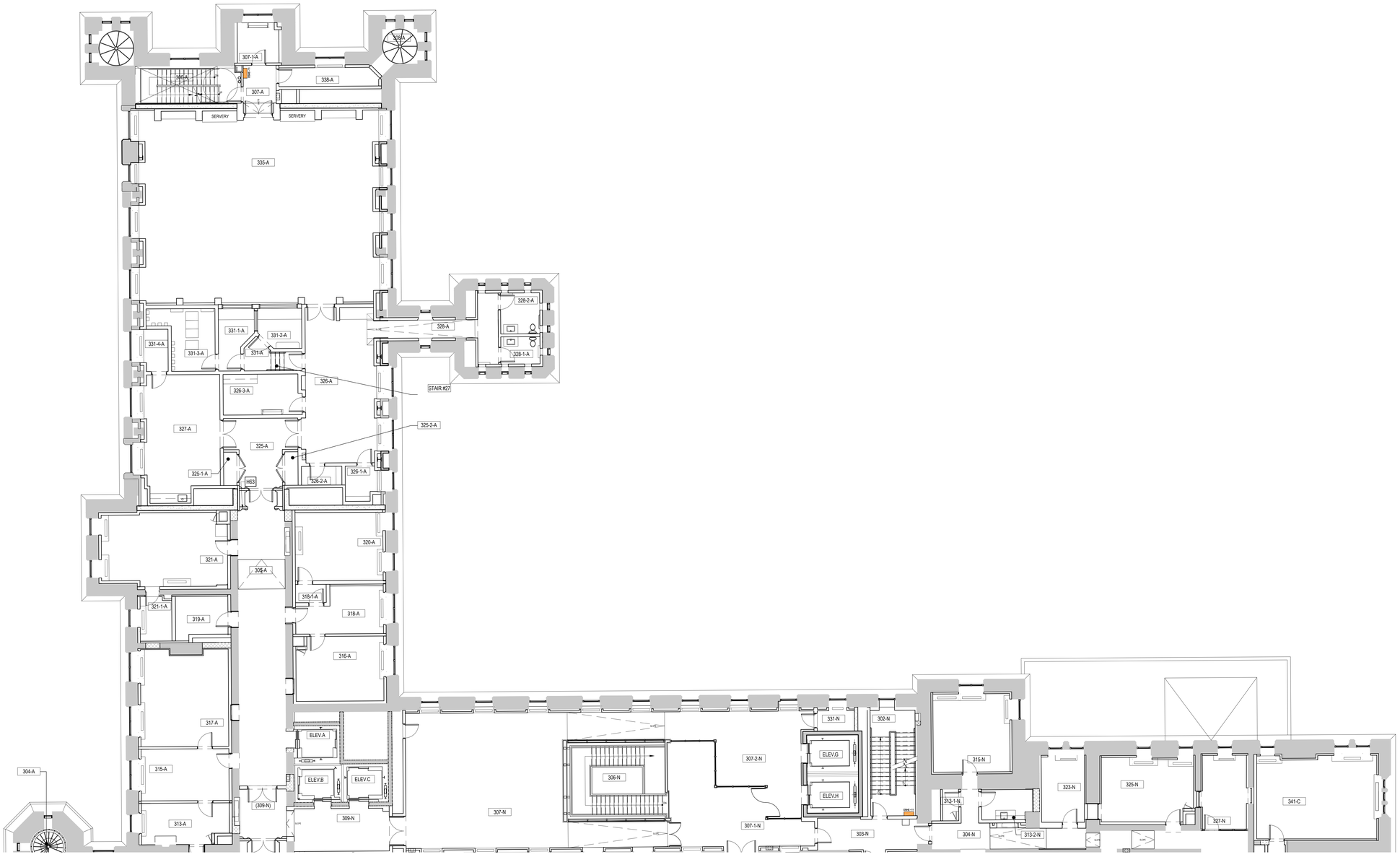

1 CA-09_8 LOCATION PLAN - LEVEL L3_NORTH
PLAN DE LOCALISATION - NIVEAU L3_NORD
1:100

Public Works and Government Services Canada / Travaux publics et Services gouvernementaux Canada

National Centre of Expertise
Architectural and Engineering Services
Real Property Services Branch

Centre d'expertise national
Services d'architecture et génie
Direction générale des services immobiliers

architects/architectes
ARCOP
FOURNIER
GERSOVITZ
MOSS
ARCHITECTS IN JOINT VENTURE
ARCHITECTES EN COENTREPRIS

MONTREAL
1010 DE LA SAUVENIERE, SUITE 1300
MONTREAL, QUEBEC H3A 2G4
TELEPHONE: 514-878-9871
FAX: 514-878-9881

OTTAWA
111 SPARKS STREET
OTTAWA, ONTARIO K1A 0B1
TELEPHONE: 613-238-1476
FAX: 613-238-9953

REVISION	SUBMITTAL	DATE
00	100% SUBMISSION	6/21/2017

stamp / sceau

stamp / sceau

project / projet

111 WELLINGTON STREET
REHABILITATION PROJECT

RÉHABILITATION DE
111 RUE WELLINGTON

drawing / dessin

HEALTH & SAFETY
LOCATION PLAN-LEVEL L3_NORTH

ÉQUIP. ET FOURNITURES DE SANTÉ ET SÉCURITÉ
PLAN DE LOCALISATION-NIVEAU L3_NORD

drawn / dessiné: FN
date: 02/03/2017
approved / approuvé
date
tender / soumission
PWC Project Manager / Administrateur de projets TPC
project no. / no. du projet: R.011801.163
drawing no. / no. du dessin: CA-09_8

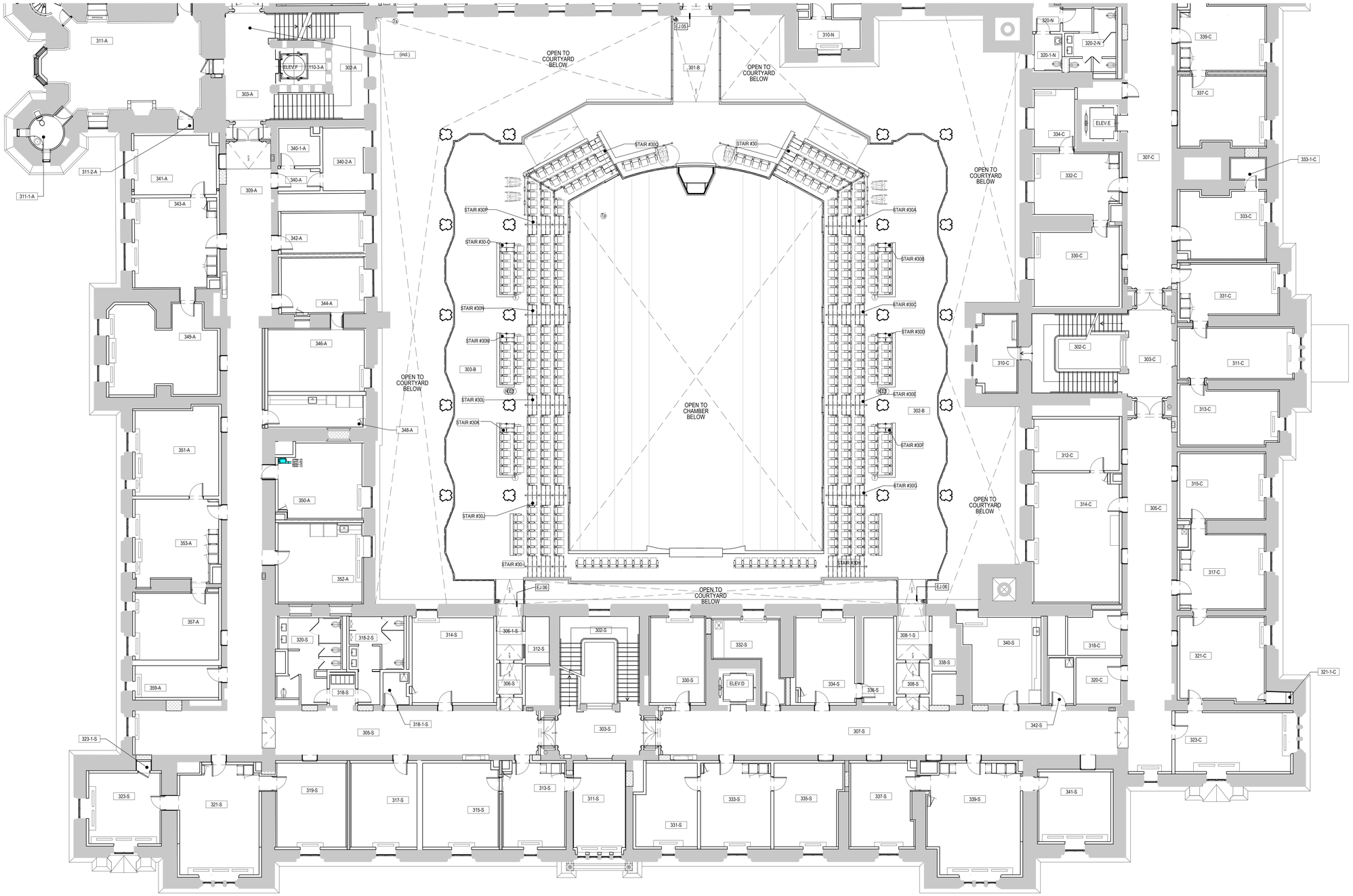

1 CA-09_9 LOCATION PLAN - LEVEL L3_SOUTH
PLAN DE LOCALISATION - NIVEAU L3_SUD
1:100

Public Works and Government Services Canada / Travaux publics et Services gouvernementaux Canada

National Centre of Expertise
Architectural and Engineering Services
Real Property Services Branch

Centre d'expertise national
Services d'architecture et génie
Direction générale des services immobiliers

architects/architectes
ARCOP
FOURNIER
GERSOVITZ
MOSS
ARCHITECTS IN JOINT VENTURE
ARCHITECTES EN COENTREPRIS

MONTREAL
1010 DE LA SOMMERIE, SUITE 1300
MONTREAL, QUEBEC H3A 2E4
TELEPHONE: 514-878-9871
FAX: 514-878-9881

OTTAWA
111 SPARKS STREET
OTTAWA, ONTARIO K1A 0H9
TELEPHONE: 613-236-1476
FAX: 613-236-9503

REVISION	SUBMITTAL	DATE
00	100% SUBMISSION	6/21/2017

stamp / sceau

project / projet

111 WELLINGTON STREET
REHABILITATION PROJECT

RÉHABILITATION DE
111 RUE WELLINGTON

drawing / dessin
HEALTH & SAFETY
LOCATION PLAN–LEVEL L3_SOUTH

ÉQUIP. ET FOURNITURES DE SANTÉ ET SÉCURITÉ
PLAN DE LOCALISATION–NIVEAU L3_SUD

drawn / dessiné: FN
date: 02/03/2017
approved / approuvé
date
tender / soumission
PWC Project Manager / Administrateur de projets TPC
project no. / no. du projet: R.011801.163
drawing no. / no. du dessin: CA–09_9

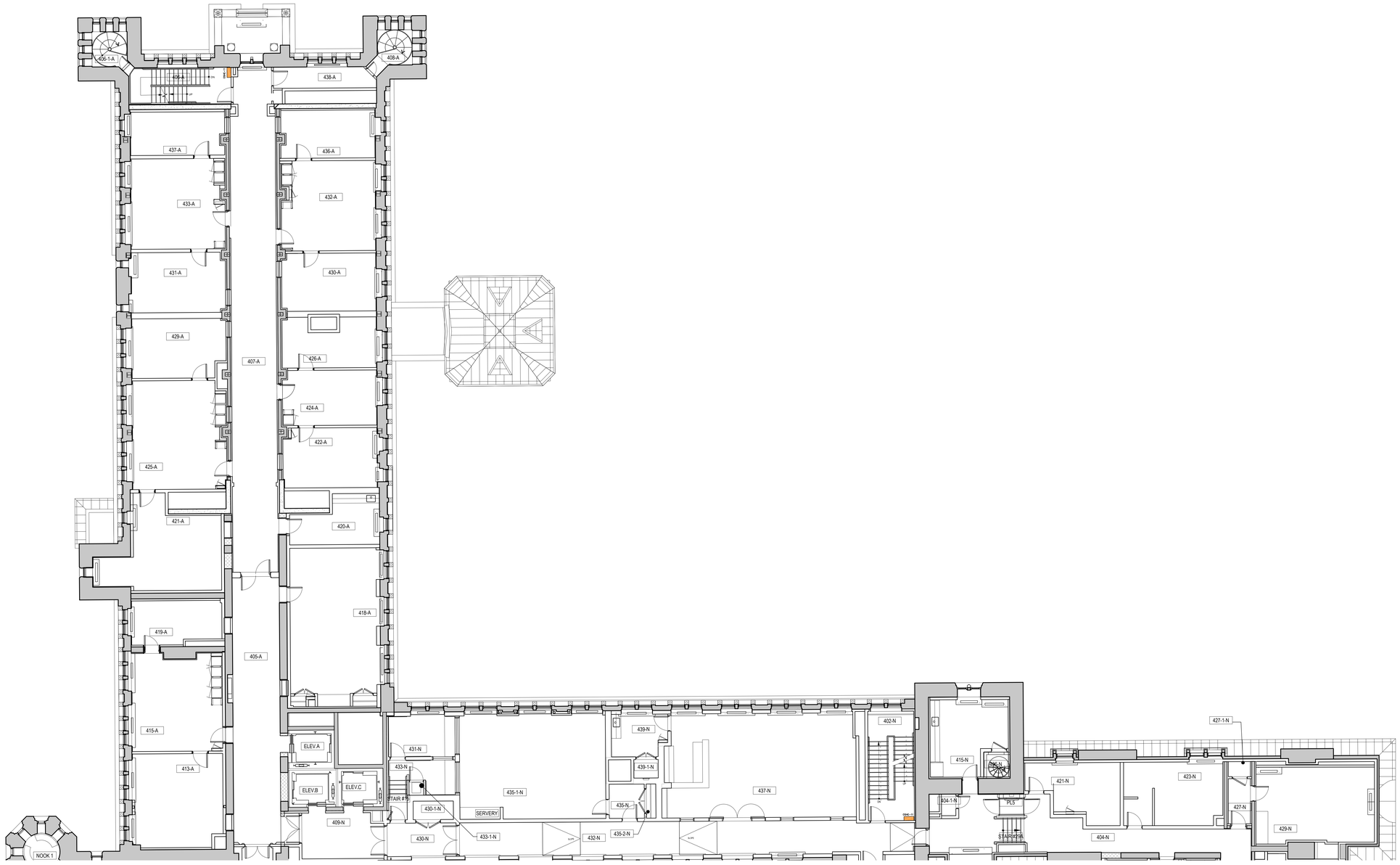

1 CA-09_10 LOCATION PLAN - LEVEL L4_NORTH
PLAN DE LOCALISATION - NIVEAU L4_NORD
1:100

Public Works and Government Services Canada
Travaux publics et Services gouvernementaux Canada

National Centre of Expertise
Architectural and Engineering Services
Real Property Services Branch

Centre d'expertise national
Services d'architecture et génie
Direction générale des services immobiliers

architects/architectes
ARCOP
FOURNIER
GERSOVITZ
MOSS
ARCHITECTS IN JOINT VENTURE
ARCHITECTES EN COADJUVTM

MONTREAL
1010 DE LA SOMMERINE, SUITE 1300
MONTREAL, QUEBEC H3A 2R4
TELEPHONE: 514-878-9671
FAX: 514-878-9681

OTTAWA
111 SPARKS STREET
OTTAWA, ONTARIO K1A 0K9
TELEPHONE: 613-236-1476
FAX: 613-236-9503

REVISION	SUBMITTAL	DATE
00	100% SUBMISSION	6/21/2017

stamp sceau | stamp sceau

project projet

111 WELLINGTON STREET
REHABILITATION PROJECT

RÉHABILITATION DE
111 RUE WELLINGTON

drawing dessin
HEALTH & SAFETY
LOCATION PLAN–LEVEL L4_NORTH

ÉQUIP. ET FOURNITURES DE SANTÉ ET SÉCURITÉ
PLAN DE LOCALISATION–NIVEAU L4_NORD

drawn dessiné
02/03/2017 FN
date

approved approuvé
date

tender soumission
PWC Project Manager Administrateur de projets TPC

project no. no. du projet
R.011801.163

drawing no. no. du dessin
CA–09_10

PWGSC / TPSGC A0

0mm 10 20 40 60 80 100 120 140 160 180 200 mm

PLOT DATE : juin 21, 2017 TIME : 10:57 FULL PATH AND FILENAME : W:\S32-12_WB_BCC\400-Const\Documents\400-ActiveDocs\1-CAD\4-X-Plans\LOCATION PLANS - for PDF\X-N-FLI-L4_for location plans.dwg