



RETURN BIDS TO:
RETOURNER LES SOUMISSIONS À:
Bid Receiving Public Works and Government
Services Canada/Réception des soumissions
Travaux publics et Services gouvernementaux
Canada
Room 100,
167 Lombard Ave.
Winnipeg
Manitoba
R3B 0T6
Bid Fax: (204) 983-0338

REQUEST FOR PROPOSAL DEMANDE DE PROPOSITION

**Proposal To: Public Works and Government
Services Canada**

We hereby offer to sell to Her Majesty the Queen in right of Canada, in accordance with the terms and conditions set out herein, referred to herein or attached hereto, the goods, services, and construction listed herein and on any attached sheets at the price(s) set out therefor.

**Proposition aux: Travaux Publics et Services
Gouvernementaux Canada**

Nous offrons par la présente de vendre à Sa Majesté la Reine du chef du Canada, aux conditions énoncées ou incluses par référence dans la présente et aux annexes ci-jointes, les biens, services et construction énumérés ici sur toute feuille ci-annexée, au(x) prix indiqué(s).

Comments - Commentaires

Vendor/Firm Name and Address

**Raison sociale et adresse du
fournisseur/de l'entrepreneur**

Issuing Office - Bureau de distribution

Public Works and Government Services Canada - Western
Region
Room 100
167 Lombard Ave.
Winnipeg
Manitoba
R3B 0T6

Title - Sujet Furniture - pursuant to SA # E60PQ-	
Solicitation No. - N° de l'invitation EP922-181112/A	Date 2017-09-26
Client Reference No. - N° de référence du client TC-EP922-181112	
GETS Reference No. - N° de référence de SEAG PW-\$WPG-005-10322	
File No. - N° de dossier WPG-7-40094 (005)	CCC No./N° CCC - FMS No./N° VME
Solicitation Closes - L'invitation prend fin at - à 02:00 PM on - le 2017-10-06	Time Zone Fuseau horaire Central Daylight Saving Time CDT
F.O.B. - F.A.B. Plant-Usine: <input type="checkbox"/> Destination: <input checked="" type="checkbox"/> Other-Autre: <input type="checkbox"/>	
Address Enquiries to: - Adresser toutes questions à: Guilford, Alison	Buyer Id - Id de l'acheteur wpg005
Telephone No. - N° de téléphone (204) 228-7215 ()	FAX No. - N° de FAX (204) 983-7796
Destination - of Goods, Services, and Construction: Destination - des biens, services et construction: DEPARTMENT OF PUBLIC WORKS AND GOVERNMENT SERVICES CANADA AIRPORT CORPORATE CENTRE 800-1601 AIRPORT ROAD CALGARY ALBERTA T2E 4Y9 Canada	

Instructions: See Herein

Instructions: Voir aux présentes

Delivery Required - Livraison exigée See Herein	Delivery Offered - Livraison proposée
Vendor/Firm Name and Address Raison sociale et adresse du fournisseur/de l'entrepreneur	
Telephone No. - N° de téléphone Facsimile No. - N° de télécopieur	
Name and title of person authorized to sign on behalf of Vendor/Firm (type or print) Nom et titre de la personne autorisée à signer au nom du fournisseur/ de l'entrepreneur (taper ou écrire en caractères d'imprimerie)	
Signature	Date

Solicitation No. - N° de l'invitation
EP922-181112/A
Client Ref. No. - N° de réf. du client
EP922-181112

Amd. No. - N° de la modif.
File No. - N° du dossier
WPG-7-40094

Buyer ID - Id de l'acheteur
wpg005
CCC No./N° CCC - FMS No./N° VME

STANDARD REQUEST FOR BID

The Bidder offers to provide to Canada the goods, services or both listed in the bid solicitation in accordance with the conditions set out in the bid solicitation and the prices set out in the bid.

This bid solicitation is issued in accordance with the conditions of the Supply Arrangement E60PQ-140003/.../PQ.

Instructions:

Municipal taxes are not applicable.

Unless otherwise specified in the bid solicitation, all prices quoted must be net prices in Canadian funds including Canadian customs duties, excise taxes, must be FOB, including all delivery charges to destination(s) as indicated. The amount for Applicable Taxes is to be shown as a separate item.

TABLE OF CONTENTS

Section 1 – Invitation and Instructions to Bidders

Section 2 – Resulting Contract including a list of required goods and services

SECTION 1 – INVITATION AND INSTRUCTIONS TO BIDDERS

Step 1. For Tier 2 and Tier 3 only (If Tier 1, skip this step and proceed with step 2)

Is this a Manufacturer Product Specific Procurement? If yes, the IU must complete and submit the Manufacturer Product Specific form to AB. If form approved, keep copy on file and proceed with the step 2.

Step 2. ☒ Competitive or ☐ Non-Competitive

For Competitive Requirements:

The Bidder must provide the following information AFTER bid closing, if requested to do so by Canada:

- One or more of the following price justifications:
 1. a current published price list indicating the percentage discount available to Canada; or
 2. a copy of paid invoices for the like quality and quantity of the goods, services or both sold to other customers; or
 3. a price breakdown showing the cost of direct labour, direct materials, purchased items, engineering and plant overheads, general and administrative overhead, transportation, etc., and profit; or
 4. any other supporting documentation as requested by Canada.

Step 3. ☒ General or ☐ PSAB

Terms of the RFB:

This RFB is issued pursuant to the Supplier's Furniture for Workspaces Supply Arrangement (SA) that forms part of the series of SAs issued by PWGSC with the number E60PQ-140003/.../PQ. The terms and conditions in the Supplier's SA apply to and form part of this RFB. Bidders who submit a bid agree to be bound by those terms and conditions as well as the terms and conditions in this RFB.

The Bidder must provide the following information **WITH** the bid:

- The information requested by Canada in Annex A herein.

Bid Evaluation

This article is completed if non-Government of Canada personnel will evaluate bids.

An evaluation team composed of representatives of Canada and **Walker Lawson Interior Design Inc.** will evaluate the bids.

RFB Issued by:	
Identified User's (IU) Department/Agency/Crown Corporation: Contact for this RFB:	See Section 2, article 4.1 below.
RFB Closing - Submit Bid:	
Bids must be submitted to the Contracting Authority on the date and at the time indicated below.	
- By no later than date and time:	See page 1 of solicitation.
- To physical location (if applicable)	See page 1 of solicitation.
RFB Enquiries	
Unless a different period is listed in the adjacent column, Bidders may submit enquires about the RFB to the Contracting Authority two business days prior to the RFB closing date. Enquiries received after the timeline indicated may not be answered.	3 business days

SECTION 2 - RESULTING CONTRACT CLAUSES

1.	Terms and Conditions of the Contract	
	The terms and conditions of Parts 6A and 6C of the Supplier's SA within the series E60PQ-140003/.../PQ apply to and form part of this Contract.	
2.	Security Requirement (Applies if article a. or b. is checked)	
2.1	The applicable security requirement(s) is (are) set out in the Security Requirement Check List attached as Annex B of this contract. The Contractor must fulfill the security requirements by meeting the terms below (the checked article applies).	
	a.	Contractor may be escorted; possession of security clearance not required. Contractor personnel MAY NOT ENTER NOR PERFORM WORK ON sites where PROTECTED or CLASSIFIED information or assets are kept, without an escort provided by the department or agency for which the work is being performed.
	b.	Possession of security clearance(s) is required. The Contractor must meet the security clearance requirements contained in the clausing in Annex B herein.
	c.	✓ There is no security requirement associated with this contract.
3.	Requirement	
3.1	The Contractor must perform the Work listed in Annex A herein.	
4.	Authorities	

Solicitation No. - N° de l'invitation
EP922-181112/A
Client Ref. No. - N° de réf. du client
EP922-181112

Amd. No. - N° de la modif.
File No. - N° du dossier
WPG-7-40094

Buyer ID - Id de l'acheteur
wpg005
CCC No./N° CCC - FMS No./N° VME

4.1	Contracting Authority	
	Name:	Alison Guilford
	Title:	A/ Procurement Specialist
	Department/Agency/Crown Corporation:	Public Works and Government Services Canada
	Address:	100-167 Lombard Ave
	Telephone No.:	204-228-7215
	Facsimile No.:	204-983-7796
	E-mail address:	alison.guilford@pwgsc-tpsgc.gc.ca
4.2	Project Authority [completed at contract award]	
	Name:	
	Title:	
	Department/Agency/Crown Corporation:	
	Address:	
	Telephone No.:	
	Facsimile No.:	
	E-mail address:	
4.3	Contractor's Representative	
	As set out in Annex A, Table 10 below.	
5.	Payment	
	Method of Payment	
	The checked box applies. If the Contractor's SA indicates acceptance for payment by credit card, that method may be used in conjunction with the following.	
	<input type="checkbox"/>	Single Payment
	<input checked="" type="checkbox"/>	Multiple Payment
6.	Invoicing	
	Further to the Invoicing terms of the WTCM document, the Contractor will deliver the original and one copy of the invoice to the following address for certification and payment:	
	Name of the organization and contact: Public Works and Government Services Canada	
	Address: [completed at contract award]	
7.	Defence Contract. This clause applies if the box below is checked.	
	<input type="checkbox"/>	The Contract is a defence contract within the meaning of the Defence Production Act , R.S.C. 1985, c. D-1.

The bidder may contact the Contracting Authority by email (see 4.1 above) for an editable version of this document.

ANNEX A
REQUIREMENT and BASIS OF PAYMENT

1. Category Selection

The requirement includes the following category (ies) of work:

- a. ☒ Category 1 – Interconnecting Panels and Freestanding Systems

RULE: Metal Storage

Identified Users may procure metal storage products forming part of Category 1 when combined with interconnecting panels and/or freestanding systems and if the total sum of metal storage products represent less than 20% of the requirement. If this rule does not apply to the requirement, Category 3 must be used for the metal storage products forming part of this category.

☐ Category 1 Non-SA (NSA) products forming part of this requirement, refer to Annex D of this RFB (approval by AB required before adding to requirement)

- b. ☐ Category 2 – Freestanding Height Adjustable Desk / Table Products

RULE: Category 1 and 2

Category 1 and 2 can be combined for tier 2 and tier 3 requirements when Category 2 surfaces comprise no more than 50% of the total sum of work surfaces.

☐ Category 2 Non-SA (NSA) products forming part of this requirement, refer to Annex D of this RFB (approval by AB required before adding to requirement)

- c. ☒ Category 3 – Metal Filing and Storage Cabinets

RULE: High Storage Products

Identifying the maximum height of the Personal Storage Towers, Wardrobes and Storage Cabinets is acceptable when the requirement is to match existing panel systems heights forming part of an existing inventory. Additional storage forming part of the same requirement not incorporated into an existing panel system workstation must not specify maximum heights and added as a separate line item at article 3 of this Annex.

Maximum Height for product #(s) _____ at article 3 of this Annex is _____.

☐ Category 3 Non-SA (NSA) products forming part of this requirement, refer to Annex D of this RFB (approval by AB required before adding to requirement)

- d. ☐ Category 4 – Wood Veneer – Freestanding Products

☐ Category 4 Non-SA (NSA) products forming part of this requirement, refer to Annex D of this RFB (approval by AB required before adding to requirement)

- e. ☒ Category 5 – Ancillary and Lighting Products

☐ Category 5 Non-SA (NSA) products forming part of this requirement, refer to Annex D of this RFB (approval by AB required before adding to requirement)

- f. ☒ Category 6 - Support Space – Collaborative Furniture

Solicitation No. - N° de l'invitation
EP922-181112/A
Client Ref. No. - N° de réf. du client
EP922-181112

Amd. No. - N° de la modif.
File No. - N° du dossier
WPG-7-40094

Buyer ID - Id de l'acheteur
wpg005
CCC No./N° CCC - FMS No./N° VME

Category 6 can be further subdivided by space or like item in order to increase or allow competition. Space is defined as a location available for a particular purpose such as a meeting room space or a collaborative space. Like items are defined as products with similar design and construction.

☐ Category 6 Non-SA (NSA) products forming part of this requirement, refer to Annex D of this RFB (approval by AB required before adding to requirement)

g. ☐ Product Related Services

2. GoCUID identification and/or floor plan(s)

2.1 For Product Related Services requirements

2.2 For Categories 1-6:

Scenario a. ☐ Does not include a floor plan – Category(ies) _____

Scenario b. ☒ Includes floor plan(s) WITH identification of product information in Annex C of this RFB. Category(ies) 1B, 3, 5, 6A and 6B.

Floor plan(s) are used for information purposes.

Refer to Annex A article 4 of the SA for Site inspection and Documentation instructions after contract award.

Site Inspection Date: _____ (*TBD at contract award*)

3. Product and Pricing Tables

Bidder to complete: Sections B of the tables identified by the IU in article 3 of this Annex as well as Tables 6 and 7. In a resulting contract, the term "Bid" means the Supplier's commitment, the term "Bidder" means "Contractor".

Product Category: 1B

Table 1 – Product (Only applicable for Scenario A procurements)

Section A - IU REQUIREMENT					Section B – SUPPLIER'S BID				
#	GoCUID	Description of Product (optional field)	Phase 1 Qty	Phase 2 Qty	Phase 3 Qty	Total Qty	Supplier Part Number	Firm Unit Price** \$	Extended Total [Qty x Price] \$
1.	MTxxSCLxDxxxxxxxx36xx		-	1	-	= 1			
2.	MTxxSCLxDxxxxxxxx42xx		1	-	-	= 1			
3.	SPPDWLLxxxxBFCSxxxx22		30	21	29	= 80			
4.	SPPTFSLxLWFFCD662424		16	10	14	= 40			
5.	SPPTFSLxxRWFFCD662424		14	11	15	= 40			
**Must not exceed ceiling unit price in SA. Add more rows if necessary.							Product Total \$		

Solicitation No. - N° de l'invitation
EP922-181112/A
Client Ref. No. - N° de réf. du client
EP922-181112

Amd. No. - N° de la modif.
File No. - N° du dossier
WPG-7-40094

Buyer ID - Id de l'acheteur
wpg005
CCC No./N° CCC - FMS No./N° VME

Table 2 - Delivery

Section A - IU REQUIREMENT			Section B – SUPPLIER'S BID		
Product Item # from Table 1	Location	Desired Date (Y/M/D)	Desired Time: Normal Business Hours (Normal) Or Outside Normal Business Hours (Outside)*	Supplier will deliver on the date and at the time below*	Extended Total (Qty x Firm Unit Price) \$
Phase 1	See Annex A, Phase 1, Category 1B for details. Airport Corporate Centre 800-1601 Airport Road NE Calgary, AB T2E 4Y9	2017-12-06	Outside Normal	(Y) (M) (D)	
Phase 2	See Annex A, Phase 2, Category 1B for details. Airport Corporate Centre 800-1601 Airport Road NE Calgary, AB T2E 4Y9	2018-01-09	Outside Normal	(Y) (M) (D)	
Phase 3	See Annex A, Phase 3, Category 1B for details. Airport Corporate Centre 800-1601 Airport Road NE Calgary, AB T2E 4Y9	2018-02-06	Outside Normal	(Y) (M) (D)	
*If no dates and times are added by the Supplier, the Supplier agrees to deliver on the Desired Date and Time. [Normal Business Hours 8:00 – 17:00, as per SA, Annex A, article 5] Add more rows if necessary.				Delivery Total:	\$

Table 3 – Installation

Section A - IU REQUIREMENT			Section B – SUPPLIER'S BID		
Product Item # from Table 1	Location	Desired Date (Y/M/D)	Desired Time: Normal Business Hours (Normal) Or Outside Normal Business Hours (Outside)*	Supplier will install on the date and at the time below*	Firm Unit Price \$ Extended Total (Qty x Firm Unit Price) \$
Phase 1	See Annex A, Phase 1, Category 1B for details. Airport Corporate Centre 800-1601 Airport Road NE Calgary, AB T2E 4Y9	2017-12-06	Normal	(Y) (M) (D)	
Phase 2	See Annex A, Phase 2, Category 1B for details. Airport Corporate Centre 800-1601 Airport Road NE Calgary, AB T2E 4Y9	2018-01-09	Normal	(Y) (M) (D)	
Phase 3	See Annex A, Phase 3, Category 1B for details. Airport Corporate Centre 800-1601 Airport Road NE Calgary, AB T2E 4Y9	2018-02-06	Normal	(Y) (M) (D)	
*If no dates and times are added by the Supplier, the Supplier agrees to install on the Desired Date and Time. [Normal Business Hours 8:00 – 17:00, as per SA, Annex A, article 5] Add more rows if necessary.			Installation Total: \$		

Table 4 – Optional Storage

The Contractor grants to Canada the irrevocable option to acquire the goods, services or both described below of the Contract under the same conditions and at the prices and/or rates stated in the Contract. The **option may only be exercised by the Contracting Authority** and will be evidenced, for administrative purposes only, through a contract amendment.

The Contracting Authority may exercise the option at any time before the expiry of the Contract by sending a written notice to the Contractor.

Section A - IU REQUIREMENT			Section B – SUPPLIER'S BID	
Phases	Optional Storage	Estimated duration	Firm unit Price / 1 day \$	Extended Total (Est. duration x Firm unit Price) \$
Phase 1	See Annex A, Phase 1, Category 1B for details.	7 calendar days		
Phase 2	See Annex A, Phase 2, Category 1B for details.	7 calendar days		
Phase 3	See Annex A, Phase 3, Category 1B for details.	7 calendar days		
			Optional Storage Total:	\$

Table 5 – Standard Finishes and Canada's Facilities to Accommodate the Delivery and Certifications [completed at contract award]

1.	Standard Finishes
1.1	IU is to consult the Supplier's Website identified in Part 6A of the SA to view the available finishes. Within ten business days of the contract award, the Contracting Authority will provide the Contractor with a written notice of Canada's finish choices for each of the product(s) in Annex A.
	The Contractor will deliver the products corresponding to Canada's choice of specific finishes(s). No additional charge will be applied to Canada.
2.	Canada's Facilities to Accommodate the Delivery
2.1	Loading Dock/Location

Solicitation No. - N° de l'invitation
EP922-181112/A
Client Ref. No. - N° de réf. du client
EP922-181112

Amd. No. - N° de la modif.
File No. - N° du dossier
WPG-7-40094

Buyer ID - Id de l'acheteur
wpg005
CCC No./N° CCC - FIMS No./N° VME

A	Location	[address]
B	Dock	[For non-standard size, if applicable]
C	Lift	[Exists or does not exist] [weight capacity, e.g. ½ ton maximum] [Size – W x D] [Size - H x W] [Location]
D	Door	
2.2	Freight Elevator	
2.3	Other (specify, if any)	
	Continuance of Certifications	
	The Bidder certifies that by submitting a bid in response to the RFB, the Bidder, and any of the Bidder's members if the Bidder is a Joint Venture, continues to comply with all of the certifications listed in Parts 6A and 6B of the Bidder's SA for Work Spaces, as follows:	
3.1	Integrity Provisions	
3.2	Federal Contractor's Program for Employment Equity	
3.4	Product Conformance	
3.5	Price Certification (in accordance with the SA, Part 6B)	

Table 6 - Bid Evaluation and Contract Total (Canada may complete if not completed by the Bidder)

1	Product Total (Table 1) or Annex C Total	\$
2	Optional Storage Total (Table 4)	\$
3	Delivery Total (Table 2)	\$
4	Installation Total (Table 3)	\$
5	Hardware Total as per article 1.5 of Annex A-1 of SA (if applicable)	\$
6	Total Evaluated (Bid) Price* (1 + 2 + 3 + 4 + 5):	\$
7	Applicable Tax(es):	\$
8	Total Estimated Cost (6 + 7):	\$

Table 7 – Bidder's Authorized Representative

1.	Bidder's Authorized Representative for the Bid and the Contract	Telephone:
	Name:	E-Mail:
		Other:

*At contract award, "Total Evaluated (Bid) Price" becomes "Contract Price".

Product Category: 3

Table 1 – Product (Only applicable for Scenario A procurements)

Section A - IU REQUIREMENT							Section B – SUPPLIER'S BID		
#	GoCUID	Description of Product (optional field)	Phase 1 Qty	Phase 2 Qty	Phase 3 Qty	Total Qty	Supplier Part Number	Firm Unit Price** \$	Extended Total [Qty x Price] \$
1.	SCSC2DSCxxx18362433		-	2	-	= 2			
2.	SCSC2DSCxxx18364454		1	-	1	= 2			
**Must not exceed ceiling unit price in SA. Add more rows if necessary.								Product Total	\$

Solicitation No. - N° de l'invitation
EP922-181112/A
Client Ref. No. - N° de réf. du client
EP922-181112

Amd. No. - N° de la modif.
File No. - N° du dossier
WPG-7-40094

Buyer ID - Id de l'acheteur
wpg005
CCC No./N° CCC - FMS No./N° VME

Table 2 - Delivery

Section A - IU REQUIREMENT			Section B – SUPPLIER'S BID		
Product Item # from Table 1	Location	Desired Date (Y/M/D)	Desired Time: Normal Business Hours (Normal) Or Outside Normal Business Hours (Outside)*	Supplier will deliver on the date and at the time below*	Extended Total (Qty x Firm Unit Price) \$
Phase 1	See Annex A, Phase 1, Category 3 for details. Airport Corporate Centre 800-1601 Airport Road NE Calgary, AB T2E 4Y9	2017-12-06	Outside Normal	(Y) (M) (D)	
Phase 2	See Annex A, Phase 2, Category 3 for details. Airport Corporate Centre 800-1601 Airport Road NE Calgary, AB T2E 4Y9	2018-01-09	Outside Normal	(Y) (M) (D)	
Phase 3	See Annex A, Phase 3, Category 3 for details. Airport Corporate Centre 800-1601 Airport Road NE Calgary, AB T2E 4Y9	2018-02-06	Outside Normal	(Y) (M) (D)	
*If no dates and times are added by the Supplier, the Supplier agrees to deliver on the Desired Date and Time. [Normal Business Hours 8:00 – 17:00, as per SA, Annex A, article 5] Add more rows if necessary.				Delivery Total:	\$

Solicitation No. - N° de l'invitation
EP922-181112/A
Client Ref. No. - N° de réf. du client
EP922-181112

Amd. No. - N° de la modif.
File No. - N° du dossier
WPG-7-40094

Buyer ID - Id de l'acheteur
wpg005
CCC No./N° CCC - FMS No./N° VME

Table 3 – Installation

Section A - IU REQUIREMENT			Section B – SUPPLIER'S BID		
Product Item # from Table 1	Location	Desired Date (Y/M/D)	Desired Time: Normal Business Hours (Normal) Or Outside Normal Business Hours (Outside)*	Supplier will install on the date and at the time below*	Firm Unit Price \$ Extended Total (Qty x Firm Unit Price) \$
Phase 1	See Annex A, Phase 1, Category 3 for details. Airport Corporate Centre 800-1601 Airport Road NE Calgary, AB T2E 4Y9	2017-12-06	Normal	(Y) (M) (D)	
Phase 2	See Annex A, Phase 2, Category 3 for details. Airport Corporate Centre 800-1601 Airport Road NE Calgary, AB T2E 4Y9	2018-01-09	Normal	(Y) (M) (D)	
Phase 3	See Annex A, Phase 3, Category 3 for details. Airport Corporate Centre 800-1601 Airport Road NE Calgary, AB T2E 4Y9	2018-02-06	Normal	(Y) (M) (D)	
*If no dates and times are added by the Supplier, the Supplier agrees to install on the Desired Date and Time. [Normal Business Hours 8:00 – 17:00, as per SA, Annex A, article 5] Add more rows if necessary.			Installation Total: \$		

Table 4 – Optional Storage

The Contractor grants to Canada the irrevocable option to acquire the goods, services or both described below of the Contract under the same conditions and at the prices and/or rates stated in the Contract. The **option may only be exercised by the Contracting Authority** and will be evidenced, for administrative purposes only, through a contract amendment.

The Contracting Authority may exercise the option at any time before the expiry of the Contract by sending a written notice to the Contractor.

Section A - IU REQUIREMENT			Section B – SUPPLIER'S BID	
Phases	Optional Storage	Estimated duration	Firm unit Price / 1 day \$	Extended Total (Est. duration x Firm unit Price) \$
Phase 1	See Annex A, Phase 1, Category 3 for details.	7 calendar days		
Phase 2	See Annex A, Phase 2, Category 3 for details.	7 calendar days		
Phase 3	See Annex A, Phase 3, Category 3 for details.	7 calendar days		
			Optional Storage Total:	\$

Table 5 – Standard Finishes and Canada's Facilities to Accommodate the Delivery and Certifications [completed at contract award]

1.	Standard Finishes
1.1	IU is to consult the Supplier's Website identified in Part 6A of the SA to view the available finishes. Within ten business days of the contract award, the Contracting Authority will provide the Contractor with a written notice of Canada's finish choices for each of the product(s) in Annex A.
2.	The Contractor will deliver the products corresponding to Canada's choice of specific finishes(s). No additional charge will be applied to Canada. Canada's Facilities to Accommodate the Delivery
2.1	Loading Dock/Location

Solicitation No. - N° de l'invitation
EP922-181112/A
Client Ref. No. - N° de réf. du client
EP922-181112

Amd. No. - N° de la modif.
File No. - N° du dossier
WPG-7-40094

Buyer ID - Id de l'acheteur
wpg005
CCC No./N° CCC - FIMS No./N° VME

A	Location	[address]
B	Dock	[For non-standard size, if applicable]
C	Lift	[Exists or does not exist] [weight capacity, e.g. ½ ton maximum] [Size – W x D] [Size - H x W] [Location]
D	Door	
2.2	Freight Elevator	
2.3	Other (specify, if any)	
	Continuance of Certifications	
	The Bidder certifies that by submitting a bid in response to the RFB, the Bidder, and any of the Bidder's members if the Bidder is a Joint Venture, continues to comply with all of the certifications listed in Parts 6A and 6B of the Bidder's SA for Work Spaces, as follows:	
3.1	Integrity Provisions	
3.2	Federal Contractor's Program for Employment Equity	
3.4	Product Conformance	
3.5	Price Certification (in accordance with the SA, Part 6B)	

Table 6 - Bid Evaluation and Contract Total (Canada may complete if not completed by the Bidder)

1	Product Total (Table 1) or Annex C Total	\$
2	Optional Storage Total (Table 4)	\$
3	Delivery Total (Table 2)	\$
4	Installation Total (Table 3)	\$
5	Hardware Total as per article 1.5 of Annex A-1 of SA (if applicable)	\$
6	Total Evaluated (Bid) Price* (1 + 2 + 3 + 4 + 5):	\$
7	Applicable Tax(es):	\$
8	Total Estimated Cost (6 + 7):	\$

Table 7 – Bidder's Authorized Representative

1.	Bidder's Authorized Representative for the Bid and the Contract	
	Name:	Telephone:
		E-Mail:
		Other:

*At contract award, "Total Evaluated (Bid) Price" becomes "Contract Price".

Product Category: 5

Table 1 – Product (Only applicable for Scenario A procurements)

Section A - IU REQUIREMENT							Section B – SUPPLIER'S BID		
#	GoCUID	Description of Product (optional field)	Phase 1 Qty	Phase 2 Qty	Phase 3 Qty	Total Qty	Supplier Part Number	Firm Unit Price** \$	Extended Total [Qty x Price] \$
1.	MASME		14	-	-	= 14			
2.	MADME		29	-	-	= 29			
**Must not exceed ceiling unit price in SA. Add more rows if necessary.							Product Total \$		

Table 2 - Delivery

Section A - IU REQUIREMENT				Section B – SUPPLIER'S BID		
Product Item # from Table 1	Location	Desired Date (Y/M/D)	Desired Time: Normal Business Hours (Normal) Or Outside Normal Business Hours (Outside)*	Supplier will deliver on the date and at the time below*	Firm Unit Price \$	Extended Total (Qty x Firm Unit Price) \$
Phase 1	See Annex A, Phase 1, Category 5 for details. Airport Corporate Centre 800-1601 Airport Road NE Calgary, AB T2E 4Y9	2017-12-06	Outside Normal	(Y) (M) (D)		

*If no dates and times are added by the Supplier, the Supplier agrees to deliver on the Desired Date and Time. [Normal Business Hours 8:00 – 17:00, as per SA, Annex A, article 5] Add more rows if necessary.		Delivery Total: \$
---	--	--------------------

Table 3 – Installation

Section A - IU REQUIREMENT			Section B – SUPPLIER'S BID		
Product Item # from Table 1	Location	Desired Date (Y/M/D)	Desired Time: Normal Business Hours (Normal) Or Outside Normal Business Hours (Outside)*	Supplier will install on the date and at the time below*	Extended Total (Qty x Firm Unit Price) \$
Phase 1	See Annex A, Phase 1, Category 5 for details. Airport Corporate Centre 800-1601 Airport Road NE Calgary, AB T2E 4Y9	2017-12-06	Normal	(Y) (M) (D)	
*If no dates and times are added by the Supplier, the Supplier agrees to install on the Desired Date and Time. [Normal Business Hours 8:00 – 17:00, as per SA, Annex A, article 5] Add more rows if necessary.			Installation Total: \$		

Table 4 – Optional Storage

The Contractor grants to Canada the irrevocable option to acquire the goods, services or both described below of the Contract under the same conditions and at the prices and/or rates stated in the Contract. The **option may only be exercised by the Contracting Authority** and will be evidenced, for administrative purposes only, through a contract amendment.

The Contracting Authority may exercise the option at any time before the expiry of the Contract by sending a written notice to the Contractor.

Section A - IU REQUIREMENT			Section B – SUPPLIER'S BID	
Phases	Optional Storage	Estimated duration	Firm unit Price / 1 day \$	Extended Total (Est. duration x Firm unit Price) \$

Phase 1	See Annex A, Phase 1, Category 5 for details.	7 calendar days	
		Optional Storage Total:	\$

Table 5 – Standard Finishes and Canada’s Facilities to Accommodate the Delivery and Certifications [completed at contract award]

1.	Standard Finishes		
1.1	IU is to consult the Supplier’s Website identified in Part 6A of the SA to view the available finishes. Within ten business days of the contract award, the Contracting Authority will provide the Contractor with a written notice of Canada’s finish choices for each of the product(s) in Annex A.		
2.	The Contractor will deliver the products corresponding to Canada’s choice of specific finishes(s). No additional charge will be applied to Canada.		
2.1	Canada’s Facilities to Accommodate the Delivery		
A	Location	[address]	
B	Dock	[For non-standard size, if applicable]	
C	Lift	[Exists or does not exist] [weight capacity, e.g. ½ ton maximum] [Size – W x D]	
D	Door	[Size - H x W]	
2.2	Freight Elevator	[Location]	
2.3	Other (specify, if any)		
	Continuance of Certifications		
	The Bidder certifies that by submitting a bid in response to the RFB, the Bidder, and any of the Bidder’s members if the Bidder is a Joint Venture, continues to comply with all of the certifications listed in Parts 6A and 6B of the Bidder’s SA for Work Spaces, as follows:		
3.1	Integrity Provisions		
3.2	Federal Contractor’s Program for Employment Equity		
3.4	Product Conformance		
3.5	Price Certification (In accordance with the SA, Part 6B)		

Table 6 - Bid Evaluation and Contract Total (Canada may complete if not completed by the Bidder)

1	Product Total (Table 1) or Annex C Total	\$
---	--	----

Solicitation No. - N° de l'invitation
EP922-18112/A
Client Ref. No. - N° de réf. du client
EP922-18112

Amd. No. - N° de la modif.
File No. - N° du dossier
WPG-7-40094

Buyer ID - Id de l'acheteur
wpg005
CCC No./N° CCC - FMS No./N° VME

2			\$
3	Optional Storage Total (Table 4)		\$
3	Delivery Total (Table 2)		\$
4	Installation Total (Table 3)		\$
5	Hardware Total as per article 1.5 of Annex A-1 of SA (if applicable)		\$
6	Total Evaluated (Bid) Price* (1 + 2 + 3 + 4 + 5):		\$
7	Applicable Tax(es):		\$
8	Total Estimated Cost (6 + 7):		\$

Table 7 – Bidder's Authorized Representative

1.	Bidder's Authorized Representative for the Bid and the Contract	Telephone:
	Name:	E-Mail:
		Other:

*At contract award, "Total Evaluated (Bid) Price" becomes "Contract Price".

Product Category: 6A

Table 1 – Product (Only applicable for Scenario A procurements)

Section A - IU REQUIREMENT					Section B – SUPPLIER'S BID		
#	GoCUID	Description of Product (optional field)	Phase 1 Qty	Phase 2 Qty	Phase 3 Qty	Total Qty	Extended Total [Qty x Price] \$
1.	MTxxSCLxDxxxxxxxx36xx		1	-	-	= 1	
2.	MTxxSCLxDxxxxxxxx42xx		8	2	-	= 10	
***Must not exceed ceiling unit price in SA. Add more rows if necessary.							Product Total \$

Solicitation No. - N° de l'invitation
EP922-181112/A
Client Ref. No. - N° de réf. du client
EP922-181112

Amd. No. - N° de la modif.
File No. - N° du dossier
WPG-7-40094

Buyer ID - Id de l'acheteur
wpg005
CCC No./N° CCC - FMS No./N° VME

Table 2 - Delivery

Section A - IU REQUIREMENT			Section B – SUPPLIER'S BID		
Product Item # from Table 1	Location	Desired Date (Y/M/D)	Desired Time: Normal Business Hours (Normal) Or Outside Normal Business Hours (Outside)*	Supplier will deliver on the date and at the time below*	Extended Total (Qty x Firm Unit Price) \$
Phase 1	See Annex A, Phase 1, Category 6A for details. Airport Corporate Centre 800-1601 Airport Road NE Calgary, AB T2E 4Y9	2017-12-06	Outside Normal	(Y) (M) (D)	
Phase 2	See Annex A, Phase 2, Category 6A for details. Airport Corporate Centre 800-1601 Airport Road NE Calgary, AB T2E 4Y9	2018-01-09	Outside Normal	(Y) (M) (D)	
*If no dates and times are added by the Supplier, the Supplier agrees to deliver on the Desired Date and Time. [Normal Business Hours 8:00 – 17:00, as per SA, Annex A, article 5] Add more rows if necessary.			Delivery Total: \$		

Solicitation No. - N° de l'invitation
EP922-181112/A
Client Ref. No. - N° de réf. du client
EP922-181112

Amd. No. - N° de la modif.
File No. - N° du dossier
WPG-7-40094

Buyer ID - Id de l'acheteur
wpg005
CCC No./N° CCC - FMS No./N° VME

Table 3 – Installation

Section A - IU REQUIREMENT			Section B – SUPPLIER'S BID		
Product Item # from Table 1	Location	Desired Date (Y/M/D)	Desired Time: Normal Business Hours (Normal) Or Outside Normal Business Hours (Outside)*	Supplier will install on the date and at the time below*	Extended Total (Qty x Firm Unit Price) \$
Phase 1	See Annex A, Phase 1, Category 6A for details. Airport Corporate Centre 800-1601 Airport Road NE Calgary, AB T2E 4Y9	2017-12-06	Normal	(Y) (M) (D)	
Phase 2	See Annex A, Phase 2, Category 6A for details. Airport Corporate Centre 800-1601 Airport Road NE Calgary, AB T2E 4Y9	2018-01-09	Normal	(Y) (M) (D)	
*If no dates and times are added by the Supplier, the Supplier agrees to install on the Desired Date and Time. [Normal Business Hours 8:00 – 17:00, as per SA, Annex A, article 5] Add more rows if necessary.			Installation Total: \$		

Table 4 – Optional Storage

The Contractor grants to Canada the irrevocable option to acquire the goods, services or both described below of the Contract under the same conditions and at the prices and/or rates stated in the Contract. The **option may only be exercised by the Contracting Authority** and will be evidenced, for administrative purposes only, through a contract amendment.

The Contracting Authority may exercise the option at any time before the expiry of the Contract by sending a written notice to the Contractor.

Section A - IU REQUIREMENT		Section B – SUPPLIER'S BID	
Phases	Optional Storage	Estimated duration	Firm unit Price / 1 day \$ Extended Total (Est. duration x Firm unit Price) \$
Phase 1	See Annex A, Phase 1, Category 6A for details.	7 calendar days	
Phase 2	See Annex A, Phase 2, Category 6A for details.	7 calendar days	
Optional Storage Total:			\$

Table 5 – Standard Finishes and Canada's Facilities to Accommodate the Delivery and Certifications [completed at contract award]

1.	Standard Finishes	
1.1	IU is to consult the Supplier's Website identified in Part 6A of the SA to view the available finishes.	
	Within ten business days of the contract award, the Contracting Authority will provide the Contractor with a written notice of Canada's finish choices for each of the product(s) in Annex A.	
	The Contractor will deliver the products corresponding to Canada's choice of specific finishes(s). No additional charge will be applied to Canada.	
2.	Canada's Facilities to Accommodate the Delivery	
2.1	Loading Dock/Location	
A	Location	[address]
B	Dock	[For non-standard size, if applicable]
C	Lift	[Exists or does not exist]

Solicitation No. - N° de l'invitation
EP922-18112/A
Client Ref. No. - N° de réf. du client
EP922-18112

Amd. No. - N° de la modif.
File No. - N° du dossier
WPG-7-40094

Buyer ID - Id de l'acheteur
wpg005
CCC No./N° CCC - FIMS No./N° VME

		[weight capacity, e.g. ½ ton maximum] [Size – W x D]
D	Door	
2.2	Freight Elevator	[Size - H x W]
2.3	Other (specify, if any)	[Location]
	Continuance of Certifications	
	The Bidder certifies that by submitting a bid in response to the RFB, the Bidder, and any of the Bidder's members if the Bidder is a Joint Venture, continues to comply with all of the certifications listed in Parts 6A and 6B of the Bidder's SA for Work Spaces, as follows:	
3.1	Integrity Provisions	
3.2	Federal Contractor's Program for Employment Equity	
3.4	Product Conformance	
3.5	Price Certification (In accordance with the SA, Part 6B)	

Table 6 - Bid Evaluation and Contract Total (Canada may complete if not completed by the Bidder)

1	Product Total (Table 1) or Annex C Total	\$
2	Optional Storage Total (Table 4)	\$
3	Delivery Total (Table 2)	\$
4	Installation Total (Table 3)	\$
5	Hardware Total as per article 1.5 of Annex A-1 of SA (if applicable)	\$
6	Total Evaluated (Bid) Price* (1 + 2 + 3 + 4 + 5):	\$
7	Applicable Tax(es):	\$
8	Total Estimated Cost (6 + 7):	\$

Table 7 – Bidder's Authorized Representative

1.	Bidder's Authorized Representative for the Bid and the Contract	Telephone:
	Name:	E-Mail:
		Other:

*At contract award, "Total Evaluated (Bid) Price" becomes "Contract Price".

Product Category: 6B

Table 1 – Product (Only applicable for Scenario A procurements)

Section A - IU REQUIREMENT							Section B – SUPPLIER'S BID		
#	GoCUID	Description of Product (optional field)	Phase 1 Qty	Phase 2 Qty	Phase 3 Qty	Total Qty	Supplier Part Number	Firm Unit Price** \$	Extended Total [Qty x Price] \$
1.	SREFRQPPNILSAWNILOBCFFT NILNILNIL		12	-	-	= 12			
2.	SREFRQPPDPAPAWANILOBCFFT FNILNILNIL		1	-	-	= 1			
3.	SREFRBSPDPATANILOBCFFT NILNILNIL		-	1	-	= 1			
4.	SREFRBSPDPAAGNILOBCFFT NILNILNIL		-	1	-	= 1			
5.	SRESTQPANILAWANILOBCFFT FNILNILNIL		1	-	-	= 1			
6.	SRETRPSRNILSAWSPCOMNILT FNILNIL20xx		2	-	-	= 2			
7.	SCNTDQPMRPFSAWNILNILPP NNILNILNILNIL		10	-	-	= 10			
***Must not exceed ceiling unit price in SA. Add more rows if necessary.								Product Total	\$

Solicitation No. - N° de l'invitation
EP922-181112/A
Client Ref. No. - N° de réf. du client
EP922-181112

Amd. No. - N° de la modif.
File No. - N° du dossier
WPG-7-40094

Buyer ID - Id de l'acheteur
wpg005
CCC No./N° CCC - FMS No./N° VME

Table 2 - Delivery

Section A - IU REQUIREMENT			Section B – SUPPLIER'S BID		
Product Item # from Table 1	Location	Desired Date (Y/M/D)	Desired Time: Normal Business Hours (Normal) Or Outside Normal Business Hours (Outside)*	Supplier will deliver on the date and at the time below*	Extended Total (Qty x Firm Unit Price) \$
Phase 1	See Annex A, Phase 1, Category 6B for details. Airport Corporate Centre 800-1601 Airport Road NE	2017-12-06	Outside Normal	(Y) (M) (D)	
Phase 2	See Annex A, Phase 2, Category 6B for details. Airport Corporate Centre 800-1601 Airport Road NE	2018-01-09	Outside Normal	(Y) (M) (D)	
*If no dates and times are added by the Supplier, the Supplier agrees to deliver on the Desired Date and Time. [Normal Business Hours 8:00 – 17:00, as per SA, Annex A, article 5] Add more rows if necessary.			Delivery Total: \$		

Solicitation No. - N° de l'invitation
EP922-181112/A
Client Ref. No. - N° de réf. du client
EP922-181112

Amd. No. - N° de la modif.
File No. - N° du dossier
WPG-7-40094

Buyer ID - Id de l'acheteur
wpg005
CCC No./N° CCC - FMS No./N° VME

Table 3 – Installation

Section A - IU REQUIREMENT			Section B – SUPPLIER'S BID		
Product Item # from Table 1	Location	Desired Date (Y/M/D)	Desired Time: Normal Business Hours (Normal) Or Outside Normal Business Hours (Outside)*	Supplier will install on the date and at the time below*	Extended Total (Qty x Firm Unit Price) \$
Phase 1	See Annex A, Phase 1, Category 6B for details. Airport Corporate Centre 800-1601 Airport Road NE Calgary, AB T2E 4Y9	2017-12-06	Normal	(Y) (M) (D)	
Phase 2	See Annex A, Phase 2, Category 6B for details. Airport Corporate Centre 800-1601 Airport Road NE Calgary, AB T2E 4Y9	2018-01-09	Normal	(Y) (M) (D)	
*If no dates and times are added by the Supplier, the Supplier agrees to install on the Desired Date and Time. [Normal Business Hours 8:00 – 17:00, as per SA, Annex A, article 5] Add more rows if necessary.			Installation Total: \$		

Table 4 – Optional Storage

The Contractor grants to Canada the irrevocable option to acquire the goods, services or both described below of the Contract under the same conditions and at the prices and/or rates stated in the Contract. The **option may only be exercised by the Contracting Authority** and will be evidenced, for administrative purposes only, through a contract amendment.

The Contracting Authority may exercise the option at any time before the expiry of the Contract by sending a written notice to the Contractor.

Section A - IU REQUIREMENT		Section B – SUPPLIER'S BID	
Phases	Optional Storage	Estimated duration	Firm unit Price / 1 day \$ Extended Total (Est. duration x Firm unit Price) \$
Phase 1	See Annex A, Phase 1, Category 6B for details.	7 calendar days	
Phase 2	See Annex A, Phase 2, Category 6B for details.	7 calendar days	
Optional Storage Total:			\$

Table 5 – Standard Finishes and Canada's Facilities to Accommodate the Delivery and Certifications [completed at contract award]

1.	Standard Finishes	
1.1	IU is to consult the Supplier's Website identified in Part 6A of the SA to view the available finishes.	
	Within ten business days of the contract award, the Contracting Authority will provide the Contractor with a written notice of Canada's finish choices for each of the product(s) in Annex A.	
	The Contractor will deliver the products corresponding to Canada's choice of specific finishes(s). No additional charge will be applied to Canada.	
2.	Canada's Facilities to Accommodate the Delivery	
2.1	Loading Dock/Location	
A	Location	[address]
B	Dock	[For non-standard size, if applicable]
C	Lift	[Exists or does not exist]

Solicitation No. - N° de l'invitation
EP922-18112/A
Client Ref. No. - N° de réf. du client
EP922-18112

Amd. No. - N° de la modif.
File No. - N° du dossier
WPG-7-40094

Buyer ID - Id de l'acheteur
wpg005
CCC No./N° CCC - FIMS No./N° VME

		[weight capacity, e.g. ½ ton maximum] [Size – W x D]
D	Door	
2.2	Freight Elevator	[Size - H x W]
2.3	Other (specify, if any)	[Location]
	Continuance of Certifications	
	The Bidder certifies that by submitting a bid in response to the RFB, the Bidder, and any of the Bidder's members if the Bidder is a Joint Venture, continues to comply with all of the certifications listed in Parts 6A and 6B of the Bidder's SA for Work Spaces, as follows:	
3.1	Integrity Provisions	
3.2	Federal Contractor's Program for Employment Equity	
3.4	Product Conformance	
3.5	Price Certification (In accordance with the SA, Part 6B)	

Table 6 - Bid Evaluation and Contract Total (Canada may complete if not completed by the Bidder)

1	Product Total (Table 1) or Annex C Total	\$
2	Optional Storage Total (Table 4)	\$
3	Delivery Total (Table 2)	\$
4	Installation Total (Table 3)	\$
5	Hardware Total as per article 1.5 of Annex A-1 of SA (if applicable)	\$
6	Total Evaluated (Bid) Price* (1 + 2 + 3 + 4 + 5):	\$
7	Applicable Tax(es):	\$
8	Total Estimated Cost (6 + 7):	\$

Table 7 – Bidder's Authorized Representative

1.	Bidder's Authorized Representative for the Bid and the Contract	Telephone:
	Name:	E-Mail:
		Other:

*At contract award, "Total Evaluated (Bid) Price" becomes "Contract Price".

Solicitation No. - N° de l'invitation
EP922-181112/A
Client Ref. No. - N° de réf. du client
EP922-181112

Amd. No. - N° de la modif.
File No. - N° du dossier
WPG-7-40094

Buyer ID - Id de l'acheteur
wpg005
CCC No./N° CCC - FMS No./N° VME

ANNEX B
FLOOR PLAN(s)

Floor plan(s) are used for information purposes only.

Walker Lawson
Interior Design Inc.
200, 735 - 12 Ave. SW
Calgary, AB T2A 1V7
PH: (403) 232-0022
FAX: (403) 232-0021
WWW.WALKERLAWSON.COM



THIS DRAWING IS TO BE USED TO DETERMINE THE EXTENT OF
AREA TO BE INCLUDED WITHIN PHASE 1 CONSTRUCTION,
HOARDING WALL CONSTRUCTION, AND TEMPORARY WORK
STATION LAYOUT ONLY.

HOARDING WALL CONST.

- HOARDING WALLS SHALL BE CONSTRUCTED AS FOLLOWS:
 - 1. MINIMUM WALL HEIGHT SHALL BE 2.0 METERS ABOVE FINISHED FLOOR LEVEL.
 - 2. MINIMUM WALL THICKNESS SHALL BE 150 MM.
 - 3. WALLS SHALL BE CONSTRUCTED WITH A MINIMUM OF 3 LAYERS OF 150 MM BORED PILE BENT PILING.
 - 4. WALLS SHALL BE CONSTRUCTED WITH A MINIMUM OF 3 LAYERS OF 150 MM BORED PILE BENT PILING.

PHASE 1 KEY NOTES

- 1. APPLY NEW SOLID CORE WOOD DOOR (REMARK 1 BY 200MM) AND WOOD FRAME IN PHASE 1 CONSTRUCTION. DOOR SHALL BE 200MM WIDE AND 200MM HIGH. DOOR SHALL BE SET IN PLACE AND SHALL BE INSTALLED IN THE CONSTRUCTION AREA. IT IS ALLOWED TO REMOVE THE DOOR FROM THE CONSTRUCTION AREA.
- 2. REFER TO CONSTRUCTION PLAN FOR CORRIDOR CLOSING.

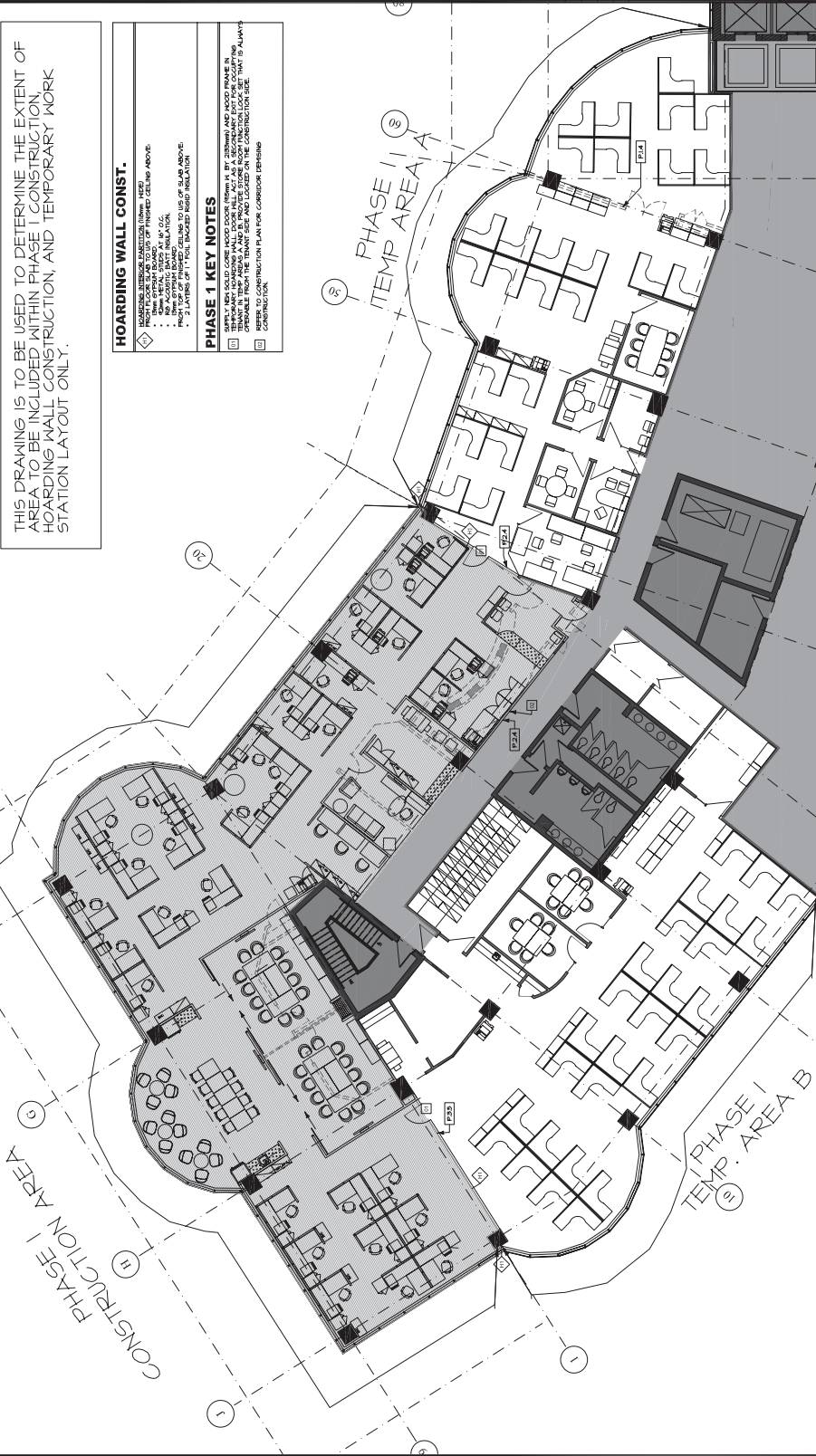

- This is a copyright drawing and design and shall not be reproduced or used in any way without written permission from the design firm.
- The design firm shall not be responsible for any errors or omissions in the drawing and shall not be liable for any damages or losses resulting from the use of the drawing.
- These drawings are not to be scaled.

No.	Revision/Note	Date
1	FOR REVIEW	2017/02/08
2	FOR 90% REVIEW	2017/04/08
3	ISSUED FOR CONSTRUCTION	2017/06/08

Project Title:

TRANSPORT CANADA

PHASE 1 AREA, HOARDING
& TEMP. STATION LAYOUT

Sheet Title:

PHASE 1 AREA, HOARDING
& TEMP. STATION LAYOUT

Drawn By:

KS

Checked By:

C.L.

Scale:

1:100

Date:

APRIL 19, 2017

Project #:

216056

ID0.2

PHASE 1 PROPOSED SCHEDULE

Item No.	Week	Start	End	Activity	Responsible	Notes
P.1.1	WEEK 1	2017/06/08	2017/06/15	REPLACE ALL EXISTING WALLS AND PARTITION WALLS IN PHASE 1 CONSTRUCTION AREA.	TC	
P.1.2	WEEK 2	2017/06/15	2017/06/22	INSTALL NEW WOOD DOOR AND FRAME IN PHASE 1 CONSTRUCTION AREA.	TC	
P.1.3	WEEK 3	2017/06/22	2017/06/29	INSTALL NEW WOOD DOOR AND FRAME IN PHASE 1 CONSTRUCTION AREA.	TC	
P.1.4	WEEK 4	2017/06/29	2017/07/06	INSTALL NEW WOOD DOOR AND FRAME IN PHASE 1 CONSTRUCTION AREA.	TC	
P.1.5	WEEK 5	2017/07/06	2017/07/13	INSTALL NEW WOOD DOOR AND FRAME IN PHASE 1 CONSTRUCTION AREA.	TC	
P.1.6	WEEK 6	2017/07/13	2017/07/20	INSTALL NEW WOOD DOOR AND FRAME IN PHASE 1 CONSTRUCTION AREA.	TC	
P.1.7	WEEK 7	2017/07/20	2017/07/27	INSTALL NEW WOOD DOOR AND FRAME IN PHASE 1 CONSTRUCTION AREA.	TC	
P.1.8	WEEK 8	2017/07/27	2017/08/03	INSTALL NEW WOOD DOOR AND FRAME IN PHASE 1 CONSTRUCTION AREA.	TC	
P.1.9	WEEK 9	2017/08/03	2017/08/10	INSTALL NEW WOOD DOOR AND FRAME IN PHASE 1 CONSTRUCTION AREA.	TC	
P.1.10	WEEK 10	2017/08/10	2017/08/17	INSTALL NEW WOOD DOOR AND FRAME IN PHASE 1 CONSTRUCTION AREA.	TC	
P.1.11	WEEK 11	2017/08/17	2017/08/24	INSTALL NEW WOOD DOOR AND FRAME IN PHASE 1 CONSTRUCTION AREA.	TC	
P.1.12	WEEK 12	2017/08/24	2017/08/31	INSTALL NEW WOOD DOOR AND FRAME IN PHASE 1 CONSTRUCTION AREA.	TC	
P.1.13	WEEK 13	2017/08/31	2017/09/07	INSTALL NEW WOOD DOOR AND FRAME IN PHASE 1 CONSTRUCTION AREA.	TC	
P.1.14	WEEK 14	2017/09/07	2017/09/14	INSTALL NEW WOOD DOOR AND FRAME IN PHASE 1 CONSTRUCTION AREA.	TC	
P.1.15	WEEK 15	2017/09/14	2017/09/21	INSTALL NEW WOOD DOOR AND FRAME IN PHASE 1 CONSTRUCTION AREA.	TC	
P.1.16	WEEK 16	2017/09/21	2017/09/28	INSTALL NEW WOOD DOOR AND FRAME IN PHASE 1 CONSTRUCTION AREA.	TC	
P.1.17	WEEK 17	2017/09/28	2017/10/05	INSTALL NEW WOOD DOOR AND FRAME IN PHASE 1 CONSTRUCTION AREA.	TC	
P.1.18	WEEK 18	2017/10/05	2017/10/12	INSTALL NEW WOOD DOOR AND FRAME IN PHASE 1 CONSTRUCTION AREA.	TC	
P.1.19	WEEK 19	2017/10/12	2017/10/19	INSTALL NEW WOOD DOOR AND FRAME IN PHASE 1 CONSTRUCTION AREA.	TC	
P.1.20	WEEK 20	2017/10/19	2017/10/26	INSTALL NEW WOOD DOOR AND FRAME IN PHASE 1 CONSTRUCTION AREA.	TC	
P.1.21	WEEK 21	2017/10/26	2017/11/02	INSTALL NEW WOOD DOOR AND FRAME IN PHASE 1 CONSTRUCTION AREA.	TC	
P.1.22	WEEK 22	2017/11/02	2017/11/09	INSTALL NEW WOOD DOOR AND FRAME IN PHASE 1 CONSTRUCTION AREA.	TC	
P.1.23	WEEK 23	2017/11/09	2017/11/16	INSTALL NEW WOOD DOOR AND FRAME IN PHASE 1 CONSTRUCTION AREA.	TC	
P.1.24	WEEK 24	2017/11/16	2017/11/23	INSTALL NEW WOOD DOOR AND FRAME IN PHASE 1 CONSTRUCTION AREA.	TC	
P.1.25	WEEK 25	2017/11/23	2017/11/30	INSTALL NEW WOOD DOOR AND FRAME IN PHASE 1 CONSTRUCTION AREA.	TC	
P.1.26	WEEK 26	2017/11/30	2017/12/07	INSTALL NEW WOOD DOOR AND FRAME IN PHASE 1 CONSTRUCTION AREA.	TC	
P.1.27	WEEK 27	2017/12/07	2017/12/14	INSTALL NEW WOOD DOOR AND FRAME IN PHASE 1 CONSTRUCTION AREA.	TC	
P.1.28	WEEK 28	2017/12/14	2017/12/21	INSTALL NEW WOOD DOOR AND FRAME IN PHASE 1 CONSTRUCTION AREA.	TC	
P.1.29	WEEK 29	2017/12/21	2017/12/28	INSTALL NEW WOOD DOOR AND FRAME IN PHASE 1 CONSTRUCTION AREA.	TC	
P.1.30	WEEK 30	2017/12/28	2018/01/04	INSTALL NEW WOOD DOOR AND FRAME IN PHASE 1 CONSTRUCTION AREA.	TC	
P.1.31	WEEK 31	2018/01/04	2018/01/11	INSTALL NEW WOOD DOOR AND FRAME IN PHASE 1 CONSTRUCTION AREA.	TC	
P.1.32	WEEK 32	2018/01/11	2018/01/18	INSTALL NEW WOOD DOOR AND FRAME IN PHASE 1 CONSTRUCTION AREA.	TC	
P.1.33	WEEK 33	2018/01/18	2018/01/25	INSTALL NEW WOOD DOOR AND FRAME IN PHASE 1 CONSTRUCTION AREA.	TC	
P.1.34	WEEK 34	2018/01/25	2018/02/01	INSTALL NEW WOOD DOOR AND FRAME IN PHASE 1 CONSTRUCTION AREA.	TC	
P.1.35	WEEK 35	2018/02/01	2018/02/08	INSTALL NEW WOOD DOOR AND FRAME IN PHASE 1 CONSTRUCTION AREA.	TC	
P.1.36	WEEK 36	2018/02/08	2018/02/15	INSTALL NEW WOOD DOOR AND FRAME IN PHASE 1 CONSTRUCTION AREA.	TC	
P.1.37	WEEK 37	2018/02/15	2018/02/22	INSTALL NEW WOOD DOOR AND FRAME IN PHASE 1 CONSTRUCTION AREA.	TC	
P.1.38	WEEK 38	2018/02/22	2018/02/29	INSTALL NEW WOOD DOOR AND FRAME IN PHASE 1 CONSTRUCTION AREA.	TC	
P.1.39	WEEK 39	2018/02/29	2018/03/06	INSTALL NEW WOOD DOOR AND FRAME IN PHASE 1 CONSTRUCTION AREA.	TC	
P.1.40	WEEK 40	2018/03/06	2018/03/13	INSTALL NEW WOOD DOOR AND FRAME IN PHASE 1 CONSTRUCTION AREA.	TC	
P.1.41	WEEK 41	2018/03/13	2018/03/20	INSTALL NEW WOOD DOOR AND FRAME IN PHASE 1 CONSTRUCTION AREA.	TC	
P.1.42	WEEK 42	2018/03/20	2018/03/27	INSTALL NEW WOOD DOOR AND FRAME IN PHASE 1 CONSTRUCTION AREA.	TC	
P.1.43	WEEK 43	2018/03/27	2018/04/03	INSTALL NEW WOOD DOOR AND FRAME IN PHASE 1 CONSTRUCTION AREA.	TC	
P.1.44	WEEK 44	2018/04/03	2018/04/10	INSTALL NEW WOOD DOOR AND FRAME IN PHASE 1 CONSTRUCTION AREA.	TC	
P.1.45	WEEK 45	2018/04/10	2018/04/17	INSTALL NEW WOOD DOOR AND FRAME IN PHASE 1 CONSTRUCTION AREA.	TC	
P.1.46	WEEK 46	2018/04/17	2018/04/24	INSTALL NEW WOOD DOOR AND FRAME IN PHASE 1 CONSTRUCTION AREA.	TC	
P.1.47	WEEK 47	2018/04/24	2018/05/01	INSTALL NEW WOOD DOOR AND FRAME IN PHASE 1 CONSTRUCTION AREA.	TC	
P.1.48	WEEK 48	2018/05/01	2018/05/08	INSTALL NEW WOOD DOOR AND FRAME IN PHASE 1 CONSTRUCTION AREA.	TC	
P.1.49	WEEK 49	2018/05/08	2018/05/15	INSTALL NEW WOOD DOOR AND FRAME IN PHASE 1 CONSTRUCTION AREA.	TC	
P.1.50	WEEK 50	2018/05/15	2018/05/22	INSTALL NEW WOOD DOOR AND FRAME IN PHASE 1 CONSTRUCTION AREA.	TC	
P.1.51	WEEK 51	2018/05/22	2018/05/29	INSTALL NEW WOOD DOOR AND FRAME IN PHASE 1 CONSTRUCTION AREA.	TC	
P.1.52	WEEK 52	2018/05/29	2018/06/05	INSTALL NEW WOOD DOOR AND FRAME IN PHASE 1 CONSTRUCTION AREA.	TC	
P.1.53	WEEK 53	2018/06/05	2018/06/12	INSTALL NEW WOOD DOOR AND FRAME IN PHASE 1 CONSTRUCTION AREA.	TC	
P.1.54	WEEK 54	2018/06/12	2018/06/19	INSTALL NEW WOOD DOOR AND FRAME IN PHASE 1 CONSTRUCTION AREA.	TC	
P.1.55	WEEK 55	2018/06/19	2018/06/26	INSTALL NEW WOOD DOOR AND FRAME IN PHASE 1 CONSTRUCTION AREA.	TC	
P.1.56	WEEK 56	2018/06/26	2018/07/03	INSTALL NEW WOOD DOOR AND FRAME IN PHASE 1 CONSTRUCTION AREA.	TC	
P.1.57	WEEK 57	2018/07/03	2018/07/10	INSTALL NEW WOOD DOOR AND FRAME IN PHASE 1 CONSTRUCTION AREA.	TC	
P.1.58	WEEK 58	2018/07/10	2018/07/17	INSTALL NEW WOOD DOOR AND FRAME IN PHASE 1 CONSTRUCTION AREA.	TC	
P.1.59	WEEK 59	2018/07/17	2018/07/24	INSTALL NEW WOOD DOOR AND FRAME IN PHASE 1 CONSTRUCTION AREA.	TC	
P.1.60	WEEK 60	2018/07/24	2018/07/31	INSTALL NEW WOOD DOOR AND FRAME IN PHASE 1 CONSTRUCTION AREA.	TC	
P.1.61	WEEK 61	2018/07/31	2018/08/07	INSTALL NEW WOOD DOOR AND FRAME IN PHASE 1 CONSTRUCTION AREA.	TC	
P.1.62	WEEK 62	2018/08/07	2018/08/14	INSTALL NEW WOOD DOOR AND FRAME IN PHASE 1 CONSTRUCTION AREA.	TC	
P.1.63	WEEK 63	2018/08/14	2018/08/21	INSTALL NEW WOOD DOOR AND FRAME IN PHASE 1 CONSTRUCTION AREA.	TC	
P.1.64	WEEK 64	2018/08/21	2018/08/28	INSTALL NEW WOOD DOOR AND FRAME IN PHASE 1 CONSTRUCTION AREA.	TC	
P.1.65	WEEK 65	2018/08/28	2018/09/04	INSTALL NEW WOOD DOOR AND FRAME IN PHASE 1 CONSTRUCTION AREA.	TC	
P.1.66	WEEK 66	2018/09/04	2018/09/11	INSTALL NEW WOOD DOOR AND FRAME IN PHASE 1 CONSTRUCTION AREA.	TC	
P.1.67	WEEK 67	2018/09/11	2018/09/18	INSTALL NEW WOOD DOOR AND FRAME IN PHASE 1 CONSTRUCTION AREA.	TC	
P.1.68	WEEK 68	2018/09/18	2018/09/25	INSTALL NEW WOOD DOOR AND FRAME IN PHASE 1 CONSTRUCTION AREA.	TC	
P.1.69	WEEK 69	2018/09/25	2018/10/02	INSTALL NEW WOOD DOOR AND FRAME IN PHASE 1 CONSTRUCTION AREA.	TC	
P.1.70	WEEK 70	2018/10/02	2018/10/09	INSTALL NEW WOOD DOOR AND FRAME IN PHASE 1 CONSTRUCTION AREA.	TC	
P.1.71	WEEK 71	2018/10/09	2018/10/16	INSTALL NEW WOOD DOOR AND FRAME IN PHASE 1 CONSTRUCTION AREA.	TC	
P.1.72	WEEK 72	2018/10/16	2018/10/23	INSTALL NEW WOOD DOOR AND FRAME IN PHASE 1 CONSTRUCTION AREA.	TC	
P.1.73	WEEK 73	2018/10/23	2018/10/30	INSTALL NEW WOOD DOOR AND FRAME IN PHASE 1 CONSTRUCTION AREA.	TC	
P.1.74	WEEK 74	2018/10/30	2018/11/06	INSTALL NEW WOOD DOOR AND FRAME IN PHASE 1 CONSTRUCTION AREA.	TC	
P.1.75	WEEK 75	2018/11/06	2018/11/13	INSTALL NEW WOOD DOOR AND FRAME IN PHASE 1 CONSTRUCTION AREA.	TC	
P.1.76	WEEK 76	2018/11/13	2018/11/20	INSTALL NEW WOOD DOOR AND FRAME IN PHASE 1 CONSTRUCTION AREA.	TC	
P.1.77	WEEK 77	2018/11/20	2018/11/27	INSTALL NEW WOOD DOOR AND FRAME IN PHASE 1 CONSTRUCTION AREA.	TC	
P.1.78	WEEK 78	2018/11/27	2018/12/04	INSTALL NEW WOOD DOOR AND FRAME IN PHASE 1 CONSTRUCTION AREA.	TC	
P.1.79	WEEK 79	2018/12/04	2018/12/11	INSTALL NEW WOOD DOOR AND FRAME IN PHASE 1 CONSTRUCTION AREA.	TC	
P.1.80	WEEK 80	2018/12/11	2018/12/18	INSTALL NEW WOOD DOOR AND FRAME IN PHASE 1 CONSTRUCTION AREA.	TC	
P.1.81	WEEK 81	2018/12/18	2018/12/25	INSTALL NEW WOOD DOOR AND FRAME IN PHASE 1 CONSTRUCTION AREA.	TC	
P.1.82	WEEK 82	2018/12/25	2019/01/01	INSTALL NEW WOOD DOOR AND FRAME IN PHASE 1 CONSTRUCTION AREA.	TC	
P.1.83	WEEK 83	2019/01/01	2019/01/08	INSTALL NEW WOOD DOOR AND FRAME IN PHASE 1 CONSTRUCTION AREA.	TC	
P.1.84	WEEK 84	2019/01/08	2019/01/15	INSTALL NEW WOOD DOOR AND FRAME IN PHASE 1 CONSTRUCTION AREA.	TC	
P.1.85	WEEK 85	2019/01/15	2019/01/22	INSTALL NEW WOOD DOOR AND FRAME IN PHASE 1 CONSTRUCTION AREA.	TC	
P.1.86	WEEK 86	2019/01/22	2019/01/29	INSTALL NEW WOOD DOOR AND FRAME IN PHASE 1 CONSTRUCTION AREA.	TC	
P.1.87	WEEK 87	2019/01/29	2019/02/05	INSTALL NEW WOOD DOOR AND FRAME IN PHASE 1 CONSTRUCTION AREA.	TC	
P.1.88	WEEK 88	2019/02/05	2019/02/12	INSTALL NEW WOOD DOOR AND FRAME IN PHASE 1 CONSTRUCTION AREA.	TC	
P.1.89	WEEK 89	2019/02/12	2019/02/19	INSTALL NEW WOOD DOOR AND FRAME IN PHASE 1 CONSTRUCTION AREA.	TC	
P.1.90	WEEK 90	2019/02/19	2019/02/26	INSTALL NEW WOOD DOOR AND FRAME IN PHASE 1 CONSTRUCTION AREA.	TC	
P.1.91	WEEK 91	2019/02/26	2019/03/05	INSTALL NEW WOOD DOOR AND FRAME IN PHASE 1 CONSTRUCTION AREA.	TC	
P.1.92	WEEK 92	2019/03/05	2019/03/12	INSTALL NEW WOOD DOOR AND FRAME IN PHASE 1 CONSTRUCTION AREA.	TC	
P.1.93	WEEK 93	2019/03/12	2019/03/19	INSTALL NEW WOOD DOOR AND FRAME IN PHASE 1 CONSTRUCTION AREA.	TC	
P.1.94	WEEK 94	2019/03/19	2019/03/26	INSTALL NEW WOOD DOOR AND FRAME IN PHASE 1 CONSTRUCTION AREA.	TC	
P.1.95	WEEK 95	2019/03/26	2019/04/02	INSTALL NEW WOOD DOOR AND FRAME IN PHASE 1 CONSTRUCTION AREA.	TC	
P.1.96	WEEK 96	2019/04/02	2019/04/09	INSTALL NEW WOOD DOOR AND FRAME IN PHASE 1 CONSTRUCTION AREA.	TC	
P.1.97	WEEK 97	2019/04/09	2019/04/16	INSTALL NEW WOOD DOOR AND FRAME IN PHASE 1 CONSTRUCTION AREA.	TC	
P.1.98	WEEK 98	2019/04/16	2019/04/23	INSTALL NEW WOOD DOOR AND FRAME IN PHASE 1 CONSTRUCTION AREA.	TC	
P.1.99	WEEK 99	2019/04/23	2019/04/30	INSTALL NEW WOOD DOOR AND FRAME IN PHASE 1 CONSTRUCTION AREA.	TC	
P.1.100	WEEK 100	2019/04/30	2019/05/07	INSTALL NEW WOOD DOOR AND FRAME IN PHASE 1 CONSTRUCTION AREA.	TC	

PHI.13.5	WEEK 13	FRIDAY AFTERNOON	TC/IT/SSC	PACK UP ALL COMPUTERS FROM ALL EMPLOYEES MOVING FROM TEMP 1A AND TEMP 2A SPACE AND SET UP IN NEW PHASE 1 WORKSTATIONS. REMOVAL OF ALL TEMPORARY WORKSTATIONS IN PHASE 2 AREA.
PHI.13.6*	WEEK 13	SUNDAY	TEMP	



HOARDING WALL CONST.

- BOARDING INTERIOR PARTITION (10mm MDF)**
FROM FLOOR SLAB TO US OF FINISHED CEILING ABOVE:
- 13mm GYPSUM BOARD.
 - R20 ACoustic BATT INSULATION
 - 13mm GYPSUM BOARD.
- FROM TOP OF FINISHED CEILING TO US OF SLAB ABOVE:**
- 2 LAYERS OF 1" FOIL BACKED RIGID INSULATION

PHASE 2 KEY NOTES

- REUSE SOLID CORE WOOD DOOR (415mm H BY 2133mm) AND WOOD FRAME IN TEMPORARY HOARDING WALL. DOOR WILL ACT AS A SECONDARY EXIT FOR OCCUPYING TENANT IN TEMP AREAS A AND B. PROVIDE STORE ROOM FUNCTION LOCK SET THAT IS ALWAYS OBTAINABLE FROM THE TENANT SIDE AND LOCKED ON THE CONSTRUCTION SIDE.

- This is a copyright drawing and design and shall not be used, reproduced, or revised without written permission from the design firm.
- The contractor shall check and verify all dimensions and report all errors and omissions to the designer prior to commencing the work.
- These drawings are not to be scaled.

No.	Revisions/Issues	Date
1	FOR REVIEW	2017/02/08
2	FOR 99% REVIEW	2017/04/28
3	ISSUED FOR CONSTRUCTION	2017/06/06

Project Title:

TRANSPORT CANADA

AIRPORT CORPORATE CENTRE
800-1601 AIRPORT RD. NE
CALGARY ALBERTA

Sheet Title:
PHASE 2 AREA, HOARDING
& TEMP. STATION LAYOUT

Sheet No:	Drawn By:	Checked By:	ID0.3
	KS	C.J.L.	
Scale:			
1:100			
Date:			
APRIL 19, 2017			
Project #:		216056	

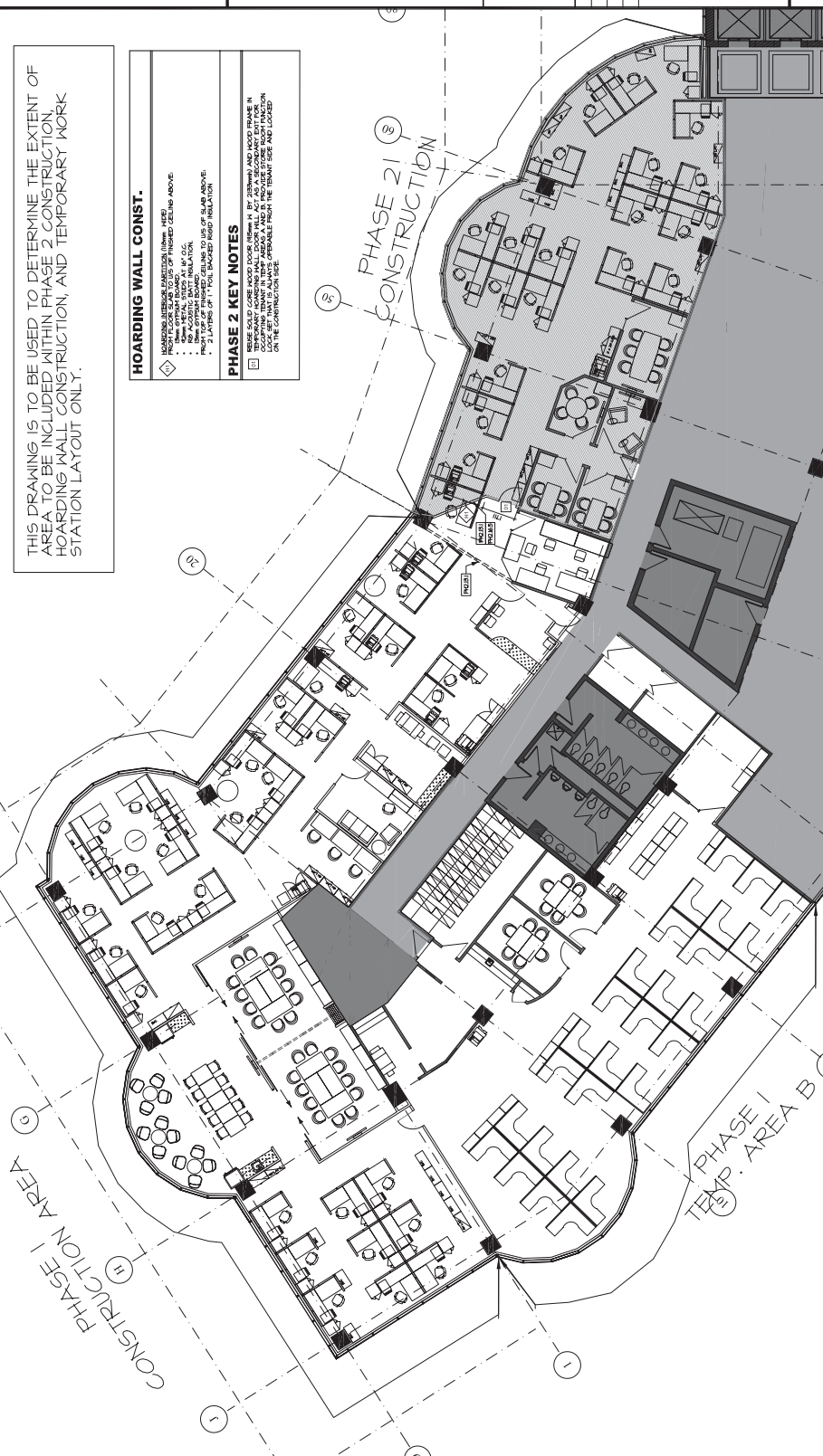

PHASE 2 PROPOSED SCHEDULE

Item No.	WEEK	DAY	RESPONSIBILITY	DESCRIPTION
PHASE 2 - PHASE 2 CONSTRUCTION WEEKS				
PHASE 2 - END OF WEEK 13				
PHASE 2 - WEEK 13	WED 13	WEDNESDAY AFTERNOON/ SUNDAY	GC	RELOCATION OF BRICKS WALL AT TESTING PHASE 2 AREA
PHASE 2 - WEEK 14	THU 14	THURSDAY	TC	SPACE MOVES INTO COMPLETED PHASE 1
PHASE 2 - WEEK 15	FRI 15	FRIDAY	GC	SPACE
PHASE 2 - WEEK 16	SAT 16	SATURDAY	GC (DATA)	CONSTRUCTION PHASE 2 AREA
PHASE 2 - WEEK 17	SUN 17	SUNDAY	GC (GENERAL)	INSTALLATION OF PANELS IN PHASE 2 AREA
PHASE 2 - WEEK 18	MON 18	MONDAY	WFS	21 HOURS
PHASE 2 - WEEK 19	TUE 19	TUESDAY	WFS	21 HOURS
PHASE 2 - WEEK 20	WED 20	WEDNESDAY	WFS	21 HOURS
PHASE 2 - WEEK 21	THU 21	THURSDAY	WFS	21 HOURS
PHASE 2 - WEEK 22	FRI 22	FRIDAY	WFS	21 HOURS
PHASE 2 - WEEK 23	SAT 23	SATURDAY	WFS	21 HOURS
PHASE 2 - WEEK 24	SUN 24	SUNDAY	WFS	21 HOURS
PHASE 2 - WEEK 25	MON 25	MONDAY	WFS	21 HOURS
PHASE 2 - WEEK 26	TUE 26	TUESDAY	WFS	21 HOURS
PHASE 2 - WEEK 27	WED 27	WEDNESDAY	WFS	21 HOURS
PHASE 2 - WEEK 28	THU 28	THURSDAY	WFS	21 HOURS
PHASE 2 - WEEK 29	FRI 29	FRIDAY	WFS	21 HOURS
PHASE 2 - WEEK 30	SAT 30	SATURDAY	WFS	21 HOURS
PHASE 2 - WEEK 31	SUN 31	SUNDAY	WFS	21 HOURS
PHASE 2 - WEEK 32	MON 32	MONDAY	WFS	21 HOURS
PHASE 2 - WEEK 33	TUE 33	TUESDAY	WFS	21 HOURS
PHASE 2 - WEEK 34	WED 34	WEDNESDAY	WFS	21 HOURS
PHASE 2 - WEEK 35	THU 35	THURSDAY	WFS	21 HOURS
PHASE 2 - WEEK 36	FRI 36	FRIDAY	WFS	21 HOURS
PHASE 2 - WEEK 37	SAT 37	SATURDAY	WFS	21 HOURS
PHASE 2 - WEEK 38	SUN 38	SUNDAY	WFS	21 HOURS
PHASE 2 - WEEK 39	MON 39	MONDAY	WFS	21 HOURS
PHASE 2 - WEEK 40	TUE 40	TUESDAY	WFS	21 HOURS
PHASE 2 - WEEK 41	WED 41	WEDNESDAY	WFS	21 HOURS
PHASE 2 - WEEK 42	THU 42	THURSDAY	WFS	21 HOURS
PHASE 2 - WEEK 43	FRI 43	FRIDAY	WFS	21 HOURS
PHASE 2 - WEEK 44	SAT 44	SATURDAY	WFS	21 HOURS
PHASE 2 - WEEK 45	SUN 45	SUNDAY	WFS	21 HOURS
PHASE 2 - WEEK 46	MON 46	MONDAY	WFS	21 HOURS
PHASE 2 - WEEK 47	TUE 47	TUESDAY	WFS	21 HOURS
PHASE 2 - WEEK 48	WED 48	WEDNESDAY	WFS	21 HOURS
PHASE 2 - WEEK 49	THU 49	THURSDAY	WFS	21 HOURS
PHASE 2 - WEEK 50	FRI 50	FRIDAY	WFS	21 HOURS
PHASE 2 - WEEK 51	SAT 51	SATURDAY	WFS	21 HOURS
PHASE 2 - WEEK 52	SUN 52	SUNDAY	WFS	21 HOURS
PHASE 2 - WEEK 53	MON 53	MONDAY	WFS	21 HOURS
PHASE 2 - WEEK 54	TUE 54	TUESDAY	WFS	21 HOURS
PHASE 2 - WEEK 55	WED 55	WEDNESDAY	WFS	21 HOURS
PHASE 2 - WEEK 56	THU 56	THURSDAY	WFS	21 HOURS
PHASE 2 - WEEK 57	FRI 57	FRIDAY	WFS	21 HOURS
PHASE 2 - WEEK 58	SAT 58	SATURDAY	WFS	21 HOURS
PHASE 2 - WEEK 59	SUN 59	SUNDAY	WFS	21 HOURS
PHASE 2 - WEEK 60	MON 60	MONDAY	WFS	21 HOURS
PHASE 2 - WEEK 61	TUE 61	TUESDAY	WFS	21 HOURS
PHASE 2 - WEEK 62	WED 62	WEDNESDAY	WFS	21 HOURS
PHASE 2 - WEEK 63	THU 63	THURSDAY	WFS	21 HOURS
PHASE 2 - WEEK 64	FRI 64	FRIDAY	WFS	21 HOURS
PHASE 2 - WEEK 65	SAT 65	SATURDAY	WFS	21 HOURS
PHASE 2 - WEEK 66	SUN 66	SUNDAY	WFS	21 HOURS
PHASE 2 - WEEK 67	MON 67	MONDAY	WFS	21 HOURS
PHASE 2 - WEEK 68	TUE 68	TUESDAY	WFS	21 HOURS
PHASE 2 - WEEK 69	WED 69	WEDNESDAY	WFS	21 HOURS
PHASE 2 - WEEK 70	THU 70	THURSDAY	WFS	21 HOURS
PHASE 2 - WEEK 71	FRI 71	FRIDAY	WFS	21 HOURS
PHASE 2 - WEEK 72	SAT 72	SATURDAY	WFS	21 HOURS
PHASE 2 - WEEK 73	SUN 73	SUNDAY	WFS	21 HOURS
PHASE 2 - WEEK 74	MON 74	MONDAY	WFS	21 HOURS
PHASE 2 - WEEK 75	TUE 75	TUESDAY	WFS	21 HOURS
PHASE 2 - WEEK 76	WED 76	WEDNESDAY	WFS	21 HOURS
PHASE 2 - WEEK 77	THU 77	THURSDAY	WFS	21 HOURS
PHASE 2 - WEEK 78	FRI 78	FRIDAY	WFS	21 HOURS
PHASE 2 - WEEK 79	SAT 79	SATURDAY	WFS	21 HOURS
PHASE 2 - WEEK 80	SUN 80	SUNDAY	WFS	21 HOURS
PHASE 2 - WEEK 81	MON 81	MONDAY	WFS	21 HOURS
PHASE 2 - WEEK 82	TUE 82	TUESDAY	WFS	21 HOURS
PHASE 2 - WEEK 83	WED 83	WEDNESDAY	WFS	21 HOURS
PHASE 2 - WEEK 84	THU 84	THURSDAY	WFS	21 HOURS
PHASE 2 - WEEK 85	FRI 85	FRIDAY	WFS	21 HOURS
PHASE 2 - WEEK 86	SAT 86	SATURDAY	WFS	21 HOURS
PHASE 2 - WEEK 87	SUN 87	SUNDAY	WFS	21 HOURS
PHASE 2 - WEEK 88	MON 88	MONDAY	WFS	21 HOURS
PHASE 2 - WEEK 89	TUE 89	TUESDAY	WFS	21 HOURS
PHASE 2 - WEEK 90	WED 90	WEDNESDAY	WFS	21 HOURS
PHASE 2 - WEEK 91	THU 91	THURSDAY	WFS	21 HOURS
PHASE 2 - WEEK 92	FRI 92	FRIDAY	WFS	21 HOURS
PHASE 2 - WEEK 93	SAT 93	SATURDAY	WFS	21 HOURS
PHASE 2 - WEEK 94	SUN 94	SUNDAY	WFS	21 HOURS
PHASE 2 - WEEK 95	MON 95	MONDAY	WFS	21 HOURS
PHASE 2 - WEEK 96	TUE 96	TUESDAY	WFS	21 HOURS
PHASE 2 - WEEK 97	WED 97	WEDNESDAY	WFS	21 HOURS
PHASE 2 - WEEK 98	THU 98	THURSDAY	WFS	21 HOURS
PHASE 2 - WEEK 99	FRI 99	FRIDAY	WFS	21 HOURS
PHASE 2 - WEEK 100	SAT 100	SATURDAY	WFS	21 HOURS
PHASE 2 - WEEK 101	SUN 101	SUNDAY	WFS	21 HOURS
PHASE 2 - WEEK 102	MON 102	MONDAY	WFS	21 HOURS
PHASE 2 - WEEK 103	TUE 103	TUESDAY	WFS	21 HOURS
PHASE 2 - WEEK 104	WED 104	WEDNESDAY	WFS	21 HOURS
PHASE 2 - WEEK 105	THU 105	THURSDAY	WFS	21 HOURS
PHASE 2 - WEEK 106	FRI 106	FRIDAY	WFS	21 HOURS
PHASE 2 - WEEK 107	SAT 107	SATURDAY	WFS	21 HOURS
PHASE 2 - WEEK 108	SUN 108	SUNDAY	WFS	21 HOURS
PHASE 2 - WEEK 109	MON 109	MONDAY	WFS	21 HOURS
PHASE 2 - WEEK 110	TUE 110	TUESDAY	WFS	21 HOURS
PHASE 2 - WEEK 111	WED 111	WEDNESDAY	WFS	21 HOURS
PHASE 2 - WEEK 112	THU 112	THURSDAY	WFS	21 HOURS
PHASE 2 - WEEK 113	FRI 113	FRIDAY	WFS	21 HOURS
PHASE 2 - WEEK 114	SAT 114	SATURDAY	WFS	21 HOURS
PHASE 2 - WEEK 115	SUN 115	SUNDAY	WFS	21 HOURS
PHASE 2 - WEEK 116	MON 116	MONDAY	WFS	21 HOURS
PHASE 2 - WEEK 117	TUE 117	TUESDAY	WFS	21 HOURS
PHASE 2 - WEEK 118	WED 118	WEDNESDAY	WFS	21 HOURS
PHASE 2 - WEEK 119	THU 119	THURSDAY	WFS	21 HOURS
PHASE 2 - WEEK 120	FRI 120	FRIDAY	WFS	21 HOURS
PHASE 2 - WEEK 121	SAT 121	SATURDAY	WFS	21 HOURS
PHASE 2 - WEEK 122	SUN 122	SUNDAY	WFS	21 HOURS
PHASE 2 - WEEK 123	MON 123	MONDAY	WFS	21 HOURS
PHASE 2 - WEEK 124	TUE 124	TUESDAY	WFS	21 HOURS
PHASE 2 - WEEK 125	WED 125	WEDNESDAY	WFS	21 HOURS
PHASE 2 - WEEK 126	THU 126	THURSDAY	WFS	21 HOURS
PHASE 2 - WEEK 127	FRI 127	FRIDAY	WFS	21 HOURS
PHASE 2 - WEEK 128	SAT 128	SATURDAY	WFS	21 HOURS
PHASE 2 - WEEK 129	SUN 129	SUNDAY	WFS	21 HOURS
PHASE 2 - WEEK 130	MON 130	MONDAY	WFS	21 HOURS
PHASE 2 - WEEK 131	TUE 131	TUESDAY	WFS	21 HOURS
PHASE 2 - WEEK 132	WED 132	WEDNESDAY	WFS	21 HOURS
PHASE 2 - WEEK 133	THU 133	THURSDAY	WFS	21 HOURS
PHASE 2 - WEEK 134	FRI 134	FRIDAY	WFS	21 HOURS
PHASE 2 - WEEK 135	SAT 135	SATURDAY	WFS	21 HOURS
PHASE 2 - WEEK 136	SUN 136	SUNDAY	WFS	21 HOURS
PHASE 2 - WEEK 137	MON 137	MONDAY	WFS	21 HOURS
PHASE 2 - WEEK 138	TUE 138	TUESDAY	WFS	21 HOURS
PHASE 2 - WEEK 139	WED 139	WEDNESDAY	WFS	21 HOURS
PHASE 2 - WEEK 140	THU 140	THURSDAY	WFS	21 HOURS
PHASE 2 - WEEK 141	FRI 141	FRIDAY	WFS	21 HOURS
PHASE 2 - WEEK 142	SAT 142	SATURDAY	WFS	21 HOURS
PHASE 2 - WEEK 143	SUN 143	SUNDAY	WFS	21 HOURS
PHASE 2 - WEEK 144	MON 144	MONDAY	WFS	21 HOURS
PHASE 2 - WEEK 145	TUE 145	TUESDAY	WFS	21 HOURS
PHASE 2 - WEEK 146	WED 146	WEDNESDAY	WFS	21 HOURS
PHASE 2 - WEEK 147	THU 147	THURSDAY	WFS	21 HOURS
PHASE 2 - WEEK 148	FRI 148	FRIDAY	WFS	21 HOURS
PHASE 2 - WEEK 149	SAT 149	SATURDAY	WFS	21 HOURS
PHASE 2 - WEEK 150	SUN 150	SUNDAY	WFS	21 HOURS
PHASE 2 - WEEK 151	MON 151	MONDAY	WFS	21 HOURS
PHASE 2 - WEEK 152	TUE 152	TUESDAY	WFS	21 HOURS
PHASE 2 - WEEK 153	WED 153	WEDNESDAY	WFS	21 HOURS
PHASE 2 - WEEK 154	THU 154	THURSDAY	WFS	21 HOURS
PHASE 2 - WEEK 155	FRI 155	FRIDAY	WFS	21 HOURS
PHASE 2 - WEEK 156	SAT 156	SATURDAY	WFS	21 HOURS
PHASE 2 - WEEK 157	SUN 157	SUNDAY	WFS	21 HOURS
PHASE 2 - WEEK 158	MON 158	MONDAY	WFS	21 HOURS
PHASE 2 - WEEK 159	TUE 159	TUESDAY	WFS	21 HOURS
PHASE 2 - WEEK 160	WED 160	WEDNESDAY	WFS	21 HOURS
PHASE 2 - WEEK 161	THU 161	THURSDAY	WFS	21 HOURS
PHASE 2 - WEEK 162	FRI 162	FRIDAY	WFS	21 HOURS
PHASE 2 - WEEK 163	SAT 163	SATURDAY	WFS	21 HOURS
PHASE 2 - WEEK 164	SUN 164	SUNDAY	WFS	21 HOURS
PHASE 2 - WEEK 165	MON 165	MONDAY	WFS	21 HOURS
PHASE 2 - WEEK 166	TUE 166	TUESDAY	WFS	21 HOURS
PHASE 2 - WEEK 167	WED 167	WEDNESDAY	WFS	21 HOURS
PHASE 2 - WEEK 168	THU 168	THURSDAY	WFS	21 HOURS
PHASE 2 - WEEK 169	FRI 169	FRIDAY	WFS	21 HOURS
PHASE 2 - WEEK 170	SAT 170	SATURDAY	WFS	21 HOURS
PHASE 2 - WEEK 171	SUN 171	SUNDAY	WFS	21 HOURS
PHASE 2 - WEEK 172	MON 172	MONDAY	WFS	21 HOURS
PHASE 2 - WEEK 173	TUE 173	TUESDAY	WFS	21 HOURS
PHASE 2 - WEEK 174	WED 174	WEDNESDAY	WFS	21 HOURS
PHASE 2 - WEEK 175	THU 175	THURSDAY	WFS	21 HOURS
PHASE 2 - WEEK 176	FRI 176	FRIDAY	WFS	21 HOURS
PHASE 2 - WEEK 177	SAT 177	SATURDAY	WFS	21 HOURS
PHASE 2 - WEEK 178	SUN 178	SUNDAY	WFS	21 HOURS
PHASE 2 - WEEK 179	MON 179	MONDAY	WFS	21 HOURS
PHASE 2 - WEEK 180	TUE 180	TUESDAY	WFS	21 HOURS
PHASE 2 - WEEK 181	WED 181	WEDNESDAY	WFS	21 HOURS
PHASE 2 - WEEK 182	THU 182	THURSDAY	WFS	21 HOURS
PHASE 2 - WEEK 183	FRI 183	FRIDAY	WFS	21 HOURS
PHASE 2 - WEEK 184	SAT 184	SATURDAY	WFS	21 HOURS
PHASE 2 - WEEK 185	SUN 185	SUNDAY	WFS	21 HOURS
PHASE 2 - WEEK 186	MON 186	MONDAY	WFS	21 HOURS
PHASE 2 - WEEK 187	TUE 187	TUESDAY	WFS	21 HOURS
PHASE 2 - WEEK 188	WED 188	WEDNESDAY	WFS	21 HOURS
PHASE 2 - WEEK 189	THU 189	THURSDAY	WFS	21 HOURS
PHASE 2 - WEEK 190	FRI 190	FRIDAY	WFS	21 HOURS
PHASE 2 - WEEK 191	SAT 191	SATURDAY	WFS	21 HOURS
PHASE 2 - WEEK 192	SUN 192	SUNDAY	WFS	21 HOURS
PHASE 2 - WEEK 193	MON 193	MONDAY	WFS	21 HOURS
PHASE 2 - WEEK 194	TUE 194	TUESDAY	WFS	21 HOURS
PHASE 2 - WEEK 195	WED 195	WEDNESDAY	WFS	21 HOURS
PHASE 2 - WEEK 196	THU 196	THURSDAY	WFS	21 HOURS
PHASE 2 - WEEK 197	FRI 197	FRIDAY	WFS	21 HOURS
PHASE 2 - WEEK 198	SAT 198	SATURDAY	WFS	21 HOURS
PHASE 2 - WEEK 199	SUN 199	SUNDAY	WFS	21 HOURS
PHASE 2 - WEEK 200	MON 200	MONDAY	WFS	21 HOURS
PHASE 2 - WEEK 201	TUE 201	TUESDAY	WFS	21 HOURS
PHASE 2 - WEEK 202	WED 202	WEDNESDAY	WFS	21 HOURS
PHASE 2 - WEEK 203	THU 203	THURSDAY	WFS	21 HOURS
PHASE 2 - WEEK 204	FRI 204	FRIDAY	WFS	21 HOURS
PHASE 2 - WEEK 205	SAT 205	SATURDAY	WFS	21 HOURS
PHASE 2 - WEEK 206	SUN 206	SUNDAY	WFS	21 HOURS
PHASE 2 - WEEK 207	MON 207	MONDAY	WFS	21 HOURS
PHASE 2 - WEEK 208	TUE 208	TUESDAY	WFS	21 HOURS
PHASE 2 - WEEK 209	WED 209	WEDNESDAY	WFS	21 HOURS
PHASE 2 - WEEK 210	THU 210	THURSDAY	WFS	21 HOURS
PHASE 2 - WEEK 211	FRI 211	FRIDAY	WFS	21 HOURS
PHASE 2 - WEEK 212	SAT 212	SATURDAY	WFS	21 HOURS
PHASE 2 - WEEK 213	SUN 213	SUNDAY	WFS	21 HOURS
PHASE 2 - WEEK 214	MON 214	MONDAY	WFS	21 HOURS
PHASE 2 - WEEK 215	TUE 215	TUESDAY	WFS	21 HOURS
PHASE 2 - WEEK 216	WED 216	WEDNESDAY	WFS	21 HOURS
PHASE 2 - WEEK 217	THU 217	THURSDAY	WFS	21 HOURS
PHASE 2 - WEEK 218	FRI 218	FRIDAY	WFS	21 HOURS
PHASE 2 - WEEK 219	SAT 219	SATURDAY	WFS	21 HOURS
PHASE 2 - WEEK 220	SUN 220	SUNDAY	WFS	21 HOURS
PHASE 2 - WEEK 221	MON 221	MONDAY	WFS	21 HOURS
PHASE 2 - WEEK 222	TUE 222	TUESDAY	WFS	21 HOURS
PHASE 2 - WEEK 223	WED 223	WEDNESDAY	WFS	21 HOURS
PHASE 2 - WEEK 224	THU 224	THURSDAY	WFS	21 HOURS
PHASE 2 - WEEK 225	FRI 225	FRIDAY	WFS	21 HOURS
PHASE 2 - WEEK 226	SAT 226	SATURDAY	WFS	21 HOURS
PHASE 2 - WEEK 227	SUN 227	SUNDAY	WFS	21 HOURS
PHASE 2 - WEEK 228	MON 228	MONDAY	WFS	21 HOURS
PHASE 2 - WEEK 229	TUE 229	TUESDAY	WFS	21 HOURS
PHASE 2 - WEEK 230	WED 230	WEDNESDAY	WFS	21 HOURS
PHASE 2 - WEEK 231	THU 231	THURSDAY	WFS	21 HOURS
PHASE 2 - WEEK 232	FRI 232	FRIDAY	WFS	21 HOURS
PHASE 2 - WEEK 233	SAT 233	SATURDAY	WFS	21 HOURS
PHASE 2 - WEEK 234	SUN 234	SUNDAY	WFS	21 HOURS
PHASE 2 - WEEK 235	MON 235	MONDAY	WFS	21 HOURS
PHASE 2 - WEEK 236	TUE 236	TUESDAY	WFS	21 HOURS
PHASE 2 - WEEK 237	WED 237	WEDNESDAY	WFS	21 HOURS
PHASE 2 - WEEK 238	THU 238	THURSDAY	WFS	21 HOURS
PHASE 2 - WEEK 239	FRI 239	FRIDAY	WFS	21 HOURS
PHASE 2 - WEEK 240	SAT 240	SATURDAY	WFS	21 HOURS
PHASE 2 - WEEK 241	SUN 241	SUNDAY	WFS	21 HOURS
PHASE 2 - WEEK 242	MON 242	MONDAY	WFS	21 HOURS
PHASE 2 - WEEK 243	TUE 243	TUESDAY	WFS	21 HOURS
PHASE 2 - WEEK 244	WED 244	WEDNESDAY	WFS	21 HOURS
PHASE 2 - WEEK 245	THU 245	THURSDAY	WFS	21 HOURS
PHASE 2 - WEEK 246	FRI 246	FRIDAY	WFS	21 HOURS
PHASE 2 - WEEK 247	SAT 247	SATURDAY		

RESPONSIBILITY LEGEND

TC – TRANSPORT CANADA	
CTD – TRANSPORT CANADA'S IT	
GC – GENERAL CONTRACTOR	
FCOM – COMMUNICATIONS SURFAGE	
TEMP – INSTALLER OF TEMP STATIONS	
WIS – INSTALLER OF WORKSTATION SCREENS	
MOVE – FURNITURE MOVERS	
TD – TO BE DETERMINED	
SSC – SHARED SERVICES CANADA	
SPC – PUBLIC SERVICES AND PROCUREMENT CANADA	



THIS DRAWING IS TO BE USED TO DETERMINE THE EXTENT OF AREA TO BE INCLUDED WITHIN PHASE 3 CONSTRUCTION AND HOARDING WALL CONSTRUCTION ONLY.

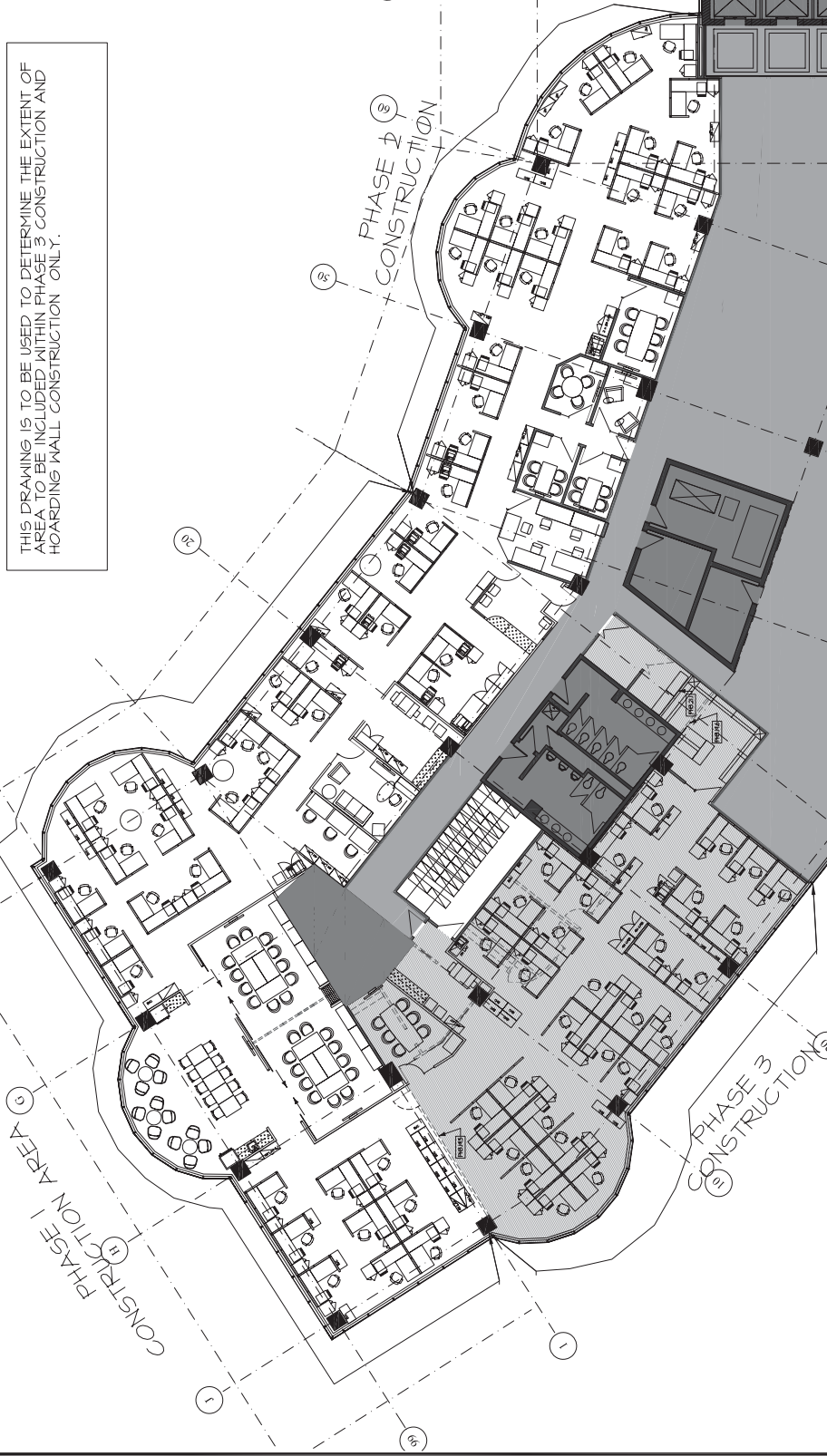

- This is a copyright drawing and design and shall not be used, reproduced, or revised without written permission from the design firm.
- The contractor shall check and verify all dimensions and report all errors and omissions to the designer prior to commencing the work.
- These drawings are not to be scaled.

No.	Revision/Issue	Date
1	FOR REVIEW	2017/02/06
2	FOR 99% REVIEW	2017/04/28
3	ISSUED FOR CONSTRUCTION	2017/06/06

Project Title:

TRANSPORT CANADA

AIRPORT CORPORATE CENTRE
800-1601 AIRPORT RD. NE
CALGARY, ALBERTA

Sheet Title:
PHASE 3 LAYOUT

Drawn By:	Checked By:	ID0.4
KS	C-LL	
Scale:		
1:100		
Date:		
APRIL 20, 2017		
Project #:		216056

PHASE 3 PROPOSED SCHEDULE

Item No.	WEEK	DAY	RESPONSIBILITY
PHASE 3 - PHASE 3 CONSTRUCTION WEEKS			
PHASE 3 WEEK 17 - 18			
PH3.1.1	WEEK 17	Monday	EMPLOYEES MOVE INTO FINAL PHASE 3 AREA
PH3.1.2	WEEKS 17 - 18	TC	CONSTRUCTION OF PHASE 3 AREA
PH3.1.3	WEEKS 17 - 18	SQUADRA	PULLING NEW DATA CABLES FOR NEW WORKSTATION LAYOUT IN PHASE 3 AREA
PHASE 3 WEEK 19 - 20			
PH3.2.1	WEEK 20	WOS	INSTALL WORKSTATION PANELS IN PHASE 3 AREA (20 STATIONS)
PH3.2.2	WEEK 20	CONSTAT/ WOS	PULLING DATA THROUGH PANELS IN PHASE 3 AREA
PH3.2.3	WEEK 20	TOR	SETTING UP HESTINGGARDEN WORKSTATION FURNITURE AND OTHER FURNITURE INSTALL IN PHASE 3 AREA
PH3.2.4	WEEK 20	TC/TP/PSAC	PACK UP ALL COMPUTERS FROM ALL EMPLOYEES MOVING FROM HARRY HAVES BUILDING WORKSTATIONS - MOVED TO ACC BUILDING
PH3.2.5	WEEK 20	FRIDAY	PACK UP ALL FURNITURE TO BE RELOCATED FROM ALL EMPLOYEES MOVING WITHIN ACC
PH3.2.5.5	WEEK 20	MONDAY	MOVE ALL FURNITURE TO BE RELOCATED AND EMPLOYEE DESKS FROM HARRY HAVES BUILDING TO ACC BUILDING
PH3.2.6	WEEK 20	FRIDAY	SET UP ALL EMPLOYEES WORKSTATION AND EMPLOYEE DESKS IN ACC PHASE 3 AREA
PH3.2.6.5	WEEK 20	FRIDAY - SAT	MOVE
PH3.2.7	WEEK 20	SAT - SUNDAY	INSTALL COMPUTERS AND PRINTERS ETC IN PHASE 3 AREA, AND ANY OTHER THAT ARE REQUIRED

PH-20.18	WEEK 20	WEEKEND	SC	REMOVAL OF HORIZONTAL WALL AND TOUCH UPS.
PH-20.19	WEEK 20	WEEKEND	SC	REMOVAL OF WALL IN STORAGE AREA (IF SERVER ROOM)
PH-21 PHASE 3 CONSTRUCTION - STORAGE AND SERVER ROOM (2 WEEKS)				
PH-21.1	WEEK 21	MONDAY	TC	CONSTRUCTION OF NEW WALLS IN STORAGE ROOM
PH-21.2	WEEK 21	MONDAY	TC	CONSTRUCTION OF NEW WALLS IN STORAGE ROOM
PH-21.3	WEEK 21	WEDNESDAY	SC	REMOVAL OF ALL OLD CABLE / CABLE TRAY. CLEAN UP OF SERVER ROOM
PH-21.4	WEEK 21	WEDNESDAY	SC	REMOVAL OF ALL OLD CABLE / CABLE TRAY. CLEAN UP OF SERVER ROOM
PH-21.5	WEEK 21	WEDNESDAY	SC	REMOVAL OF ALL OLD CABLE / CABLE TRAY. CLEAN UP OF SERVER ROOM
PH-21.6	WEEK 22	THURSDAY	SC	INSTALLATION OF NEW WALLS IN STORAGE AREA, READY FOR CONSTRUCTION PAINTWORK.
PH-21.7	WEEK 22	FRIDAY	SC	INSTALLATION OF ALL THINGS IN STORAGE ROOM
PH-22 PHASE 4 CONSTRUCTION - COMMISSIONING (2 WEEKS)				
PH-22.1	WEEK 23	MONDAY	SC	INSTALLATION OF PPE SHELVING ETC. IN STORAGE ROOM
PH-22.2	WEEK 23	TUESDAY	SC	COMMISSIONING
PH-22.3	WEEK 23	WEDNESDAY	SC	COMMISSIONING
PH-22.4	WEEK 23	THURSDAY	SC	COMMISSIONING
PH-22.5	WEEK 23	FRIDAY	SC	COMMISSIONING
PH-22.6	WEEK 24	MONDAY	SC	COMMISSIONING
PH-22.7	WEEK 24	TUESDAY	SC	COMMISSIONING
PH-22.8	WEEK 24	WEDNESDAY	SC	COMMISSIONING
PH-22.9	WEEK 24	THURSDAY	SC	COMMISSIONING
PH-22.10	WEEK 24	FRIDAY	SC	COMMISSIONING
PH-22.11	WEEK 24	SATURDAY	SC	COMMISSIONING
PH-22.12	WEEK 24	SUNDAY	SC	COMMISSIONING

RESPONSIBILITY LEGEND
TC – TRANSPORT CANADA
TC/T – TRANSPORT CANADA'S IT
GC – GENERAL CONTRACTOR
GC/DAV – COMMUNICATIONS SURFACE
TM/SP – INSTALLER OF TM SYSTEMS
W/S – INSTALLER OF WORKSTATION SYSTEMS
MA/VE – EQUIPMENT PROVIDER
TR/ – TO BE DETERMINED
SSC – SHARED SERVICES CANADA
SPSC – PUBLIC SERVICES AND PROCUREMENT CANADA
INDICATES WHEN COMMUNICATIONS ARE REQUIRED BY PMP/C