



RETURN BIDS TO:

RETOURNER LES SOUMISSIONS À:

Bid Receiving - PWGSC / Réception des soumissions
- TPSGC

11 Laurier St. / 11 rue Laurier

Place du Portage, Phase III

Core 0B2 / Noyau 0B2

Gatineau

Quebec

K1A 0S5

Bid Fax: (819) 997-9776

SOLICITATION AMENDMENT

MODIFICATION DE L'INVITATION

The referenced document is hereby revised; unless otherwise indicated, all other terms and conditions of the Solicitation remain the same.

Ce document est par la présente révisé; sauf indication contraire, les modalités de l'invitation demeurent les mêmes.

Comments - Commentaires

This project includes a security requirement.

Title - Sujet CBUS - AC Replacement	
Solicitation No. - N° de l'invitation EP750-181104/A	Amendment No. - N° modif. 001
Client Reference No. - N° de référence du client 20181104	Date 2017-10-05
GETS Reference No. - N° de référence de SEAG PW-\$\$\$FP-003-73433	
File No. - N° de dossier fp003.EP750-181104	CCC No./N° CCC - FMS No./N° VME
Solicitation Closes - L'invitation prend fin at - à 02:00 PM on - le 2017-10-11	
Time Zone Fuseau horaire Eastern Daylight Saving Time EDT	
F.O.B. - F.A.B. Plant-Usine: <input type="checkbox"/> Destination: <input type="checkbox"/> Other-Autre: <input type="checkbox"/>	
Address Enquiries to: - Adresser toutes questions à: Michaud, Jasmin	Buyer Id - Id de l'acheteur fp003
Telephone No. - N° de téléphone (343) 998-5428 ()	FAX No. - N° de FAX (613) 990-4447
Destination - of Goods, Services, and Construction: Destination - des biens, services et construction: PWGSC / TPSGC OPERATIONS-PARL HILL GROUNDS OPERATIONS-TERRAIN COLLINE PARL HILL WELLINGTON ST OTTAWA-ON K1A 0A6 CANADA	

Vendor/Firm Name and Address

Raison sociale et adresse du
fournisseur/de l'entrepreneur

Instructions: See Herein

Instructions: Voir aux présentes

Issuing Office - Bureau de distribution

Centre Block Rehabilitation Project/Projet de
réhabilitation de l'édifice du Centre
185 Sparks Street
185, rue Sparks
3rd Floor - 313/3ème étage - 313
Ottawa
Ontario
K1A 0S5

Delivery Required - Livraison exigée	Delivery Offered - Livraison proposée
Vendor/Firm Name and Address Raison sociale et adresse du fournisseur/de l'entrepreneur	
Telephone No. - N° de téléphone Facsimile No. - N° de télécopieur	
Name and title of person authorized to sign on behalf of Vendor/Firm (type or print) Nom et titre de la personne autorisée à signer au nom du fournisseur/ de l'entrepreneur (taper ou écrire en caractères d'imprimerie)	
Signature	Date

Solicitation No. - N° de l'invitation

EP750-181104/A

Amd. No. - N° de la modif.

001

Buyer ID - Id de l'acheteur

FP003

Client Ref. No. - N° de réf. du client

20181104

File No. - N° du dossier

FP003EP750-181104

CCC No./N° CCC - FMS No./N° VME

This Amendment #001 is issued for the following reason:

To Issue Addendum 001 attached: ADDENDUM_add-01_eng.pdf

ALL OTHER TERMS AND CONDITIONS REMAINS THE SAME

ADDENDUM

Addendum No. ADD-01
Project Number: R.010219.020
Date: October 5, 2017

This addendum forms part of the contract documents and is to be read, interpreted, and coordinated with all other parts. The cost of all contained herein is to be included in the contract sum. The following revisions supersede the information contained in the original drawings and specifications and previous instructions to the extent referenced and shall become part thereof. Acknowledge receipt of this Addendum by inserting its number and date on the Bid Form.

1. ARCHITECTURE

1. Specifications

1. Section 01 52 00 – Construction Facilities
 1. Revise requirements for hoisting as indicated.
 2. Revise requirements for storage as indicated.
 3. Add capacity of freight elevator no.1.

2. Drawings

1. A2 – Enlarged Plans and Details
 1. Add dimensions as indicated on details 1 and 3.

2. MECHANICAL

Refer to attached mechanical Addendum no.1.

END OF ADDENDUM

Part 1 General

1.1 RELATED SECTIONS

- .1 Section 01 00 01 – General Instructions.
- .2 Section 01 14 00 – Work Restrictions
- .3 Section 01 33 00 – Submittal Procedures.

1.2 REFERENCES

- .1 Canadian General Standards Board (CGSB)
 - .1 CAN/CGSB 1.189-00, Exterior Alkyd Primer for Wood.
 - .2 CGSB 1.59-97, Alkyd Exterior Gloss Enamel.
- .2 Canadian Standards Association (CSA International)
 - .1 CSA-A23.1/A23.2-04, Concrete Materials and Methods of Concrete Construction/Methods of Test and Standard Practices for Concrete.
 - .2 CSA-0121-M1978(R2003), Douglas Fir Plywood.
 - .3 CAN/CSA-S269.2-M1987(R2003), Access Scaffolding for Construction Purposes.
 - .4 CAN/CSA-Z321-96(R2001), Signs and Symbols for the Occupational Environment.
- .3 Public Works Government Services Canada (PWGSC) Standard Acquisition Clauses and Conditions (SACC)-ID: R0202D, Title: General Conditions 'C', In Effect as of: May 14, 2004.

1.3 SUBMITTALS

- .1 Provide submittals in accordance with Section 01 33 00 - Submittal Procedures.

1.4 INSTALLATION AND REMOVAL

- .1 Prepare plan indicating proposed location and dimensions of area to be used by Contractor.
- .2 Provide construction facilities in order to execute work expeditiously.
- .3 Remove from site all such work after use.

1.5 SCAFFOLDING

- .1 Scaffolding in accordance with CAN/CSA-S269.2.
- .2 Provide and maintain scaffolding, ramps, ladders, swing staging, platforms, temporary stairs.

1.6 HOISTING

- .1 Provide, operate and maintain hoists required for moving of workers, materials and equipment. Make financial arrangements with Subcontractors for their use of hoists.

- .2 Hoists to be operated by qualified operator
- .3 Hoisting methods to be certified by structural engineer licensed in the Province of Ontario.
- .4 Temporary hoisting anchors connected to the existing building or structure are to be designed by a structural engineer licensed in the Province of Ontario.
- .5 Design drawings and description of hoisting methods are to be stamped by the structural engineer and submitted to the Departmental Representative for review.

1.7 ELEVATORS

- .1 Designated existing and permanent elevator to be used by construction personnel and transporting of materials. Co-ordinate use with Departmental Representative.

- .2 Provide protective coverings for finish surfaces of cars and entrances.
- .3 Capacity of freight elevator no. 1:
 - .1 3626 kg or 50 persons.

1.8 SITE STORAGE/LOADING

- .1 Confine work and operations of employees by Contract Documents. Do not unreasonably encumber premises with products.
- .2 Do not load or permit to load any part of Work with weight or force that will endanger Work.

1.9 CONSTRUCTION PARKING

- .1 Parking will not be permitted on site.
- .2 Provide and maintain adequate access to project site during loading and unloading of equipment and materials required to undertake the Work.

1.10 EQUIPMENT, TOOL AND MATERIALS STORAGE

- .1 Store equipment, tools and materials in designated area and as directed by Departmental Representative.

1.11 CONSTRUCTION SIGNAGE

- .1 No other signs or advertisements, other than warning signs, are permitted on site.

1.12 CLEAN-UP

- .1 Remove construction debris, waste materials, packaging material from work site daily.

- .2 Clean dirt or mud tracked onto paved or surfaced roadways.
- .3 Store materials resulting from demolition activities that are salvageable.
- .4 Stack stored new or salvaged material not in construction facilities.

Part 2 Products

2.1 NOT USED

- .1 Not Used.

Part 3 Execution

3.1 NOT USED

END OF SECTION

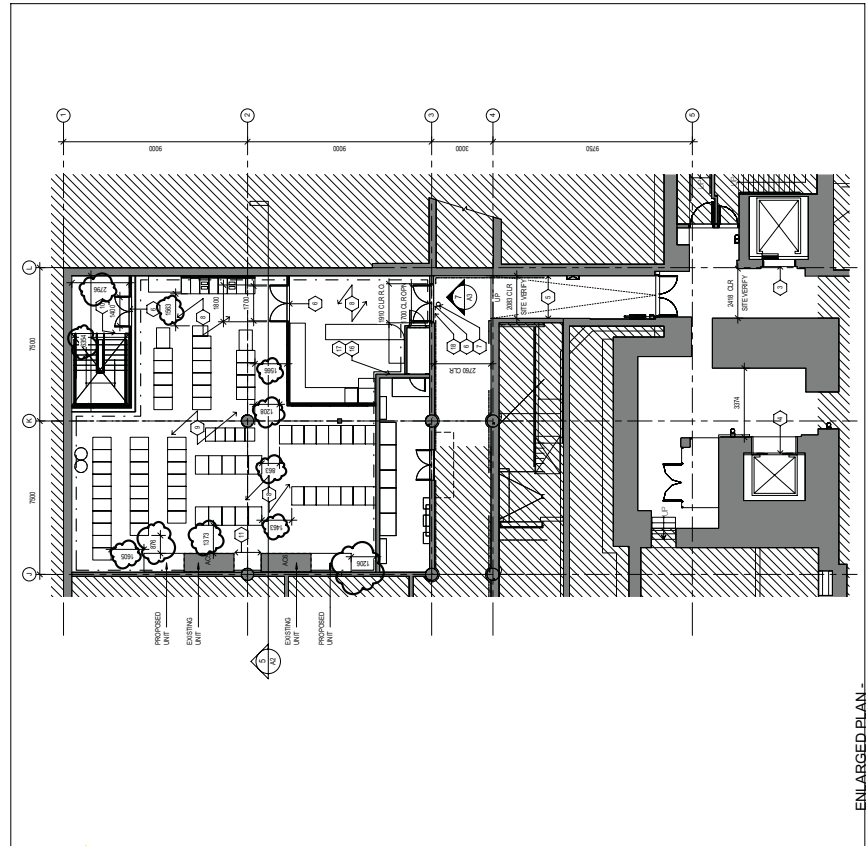
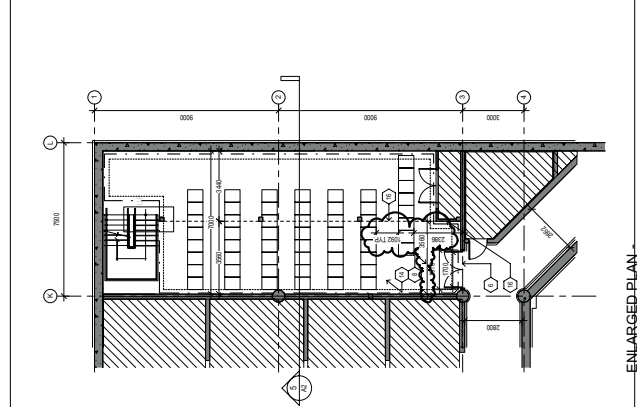
[illegible]

ADDENDUM No. 1

Project Number: R.010219.020

Page 1 of 1

The following changes in the bid documents are effective immediately. This addendum will form part of the contract documents.

SPECIFICATIONS

1 Section 23 81 23 – Computer Room Air Conditioning

.1 Delete article 2.2.5 in its entirety.

Replace with: For AC units 5 & 6, they are to be shipped in multiple pieces to allow moving them into place. Units to be re-assembled on site and fully re-commissioned by manufacturer's certified technician. Maximum size of a single portion of the unit to accommodate site restrictions is 920 mm x 2540 mm.

DRAWINGS

1 M1 Mechanical – Drawing List, Legends, Schedules & Details

- .1 At English version of drawing only, revise nominal capacity of AC units 5 & 6 to 32 tons, and electrical data to 93.9 FLA, 103.5 MCA, 125 MOP.**

END OF ADDENDUM No. 1