



RETURN BIDS TO:

RETOURNER LES SOUMISSIONS À:

Bid Receiving Public Works and Government
Services Canada/Réception des soumissions/Travaux
publics et Services gouvernementaux Canada
The Cambridge Building
3 Queen Street/3, rue Queen
Charlottetown
Prince Edward Island
C1A 4A2

**SOLICITATION AMENDMENT
MODIFICATION DE L'INVITATION**

The referenced document is hereby revised; unless otherwise
indicated, all other terms and conditions of the Solicitation
remain the same.

Ce document est par la présente révisé; sauf indication contraire,
les modalités de l'invitation demeurent les mêmes.

Comments - Commentaires

Veuillez adresser toute demande de renseignements
par écrit à l'attention de l'autorité contractante,
Crystal Bysterveldt, soit par télécopieur ou par
courriel à: crystal.bysterveldt@tpsgc.gc.ca.

Vendor/Firm Name and Address

Raison sociale et adresse du
fournisseur/de l'entrepreneur

Issuing Office - Bureau de distribution

Public Works and Government Services Canada
The Cambridge Building
3 Queen Street/3 rue, Queen
PO Box 1268/CP 1268
Charlottetown
Prince Ed
C1A 4A2

Title - Sujet Centre des visiteurs Green Gables	
Solicitation No. - N° de l'invitation ED001-181274/A	Amendment No. - N° modif. 006
Client Reference No. - N° de référence du client R.081199.001	Date 2017-10-13
GETS Reference No. - N° de référence de SEAG PW-SPWC-024-4190	
File No. - N° de dossier PWC-7-40074 (024)	CCC No./N° CCC - FMS No./N° VME
Solicitation Closes - L'invitation prend fin at - à 02:00 PM on - le 2017-10-18	Time Zone Fuseau horaire Atlantic Daylight Saving Time ADT
F.O.B. - F.A.B. Plant-Usine: <input type="checkbox"/> Destination: <input checked="" type="checkbox"/> Other-Autre: <input type="checkbox"/>	
Address Enquiries to: - Adresser toutes questions à: Bysterveldt (PWC), Crystal	Buyer Id - Id de l'acheteur pwc024
Telephone No. - N° de téléphone (902) 940-7122 ()	FAX No. - N° de FAX (902) 566-7514
Destination - of Goods, Services, and Construction: Destination - des biens, services et construction:	

Instructions: See Herein

Instructions: Voir aux présentes

Delivery Required - Livraison exigée	Delivery Offered - Livraison proposée
Vendor/Firm Name and Address Raison sociale et adresse du fournisseur/de l'entrepreneur	
Telephone No. - N° de téléphone Facsimile No. - N° de télécopieur	
Name and title of person authorized to sign on behalf of Vendor/Firm (type or print) Nom et titre de la personne autorisée à signer au nom du fournisseur/ de l'entrepreneur (taper ou écrire en caractères d'imprimerie)	
Signature	Date

LE PRÉSENT ADDENDA VISE À PRÉSENTER LES RÉPONSES SUIVANTES AUX QUESTIONS POSÉES PAR LES SOUMISSIONNAIRES.

LES CHANGEMENTS SUIVANTS AUX DOCUMENTS D'APPEL D'OFFRES ENTRENT EN VIGUEUR IMMÉDIATEMENT. CET ADDENDA FERA PARTIE DES DOCUMENTS CONTRACTUELS.

1. **Question:** What is the roof pitch of the entry canopies?

Answer: Shown on Drawing A03.

2. **Question:** What is LB1 as seen near the intersection of gridlines 6 and A on S03? Please also revise detail E/S09 to show where this is located and how it is connected.

Answer: Reference Drawing S03 –Roof Plan. Along Grid A between Grids 5 and 6 delete the LB1 note.

3. **Question:** What is the connection of B1 to B3 near the intersection of gridlines 4 and J?

Answer: Reference Drawing S03 –Roof Plan. At the B1 beam offset from Grid J at Grid 4, provide a connection similar to TC 6/S10.

4. **Question:** What are the connection details for the members of the two entry canopy structures between gridlines 9 and 10, as seen on EL9/S06 and on S03?

Answer: Reference Drawing S03 –Roof Plan. At the entry canopies add note TC34 for connection of the B4 beam to the column, see attached SSK-05 for connection detail.

5. **Question:** Are the 137x137 members in the entry canopies HSS, glulam, solid timber or other? Please provide connection details.

Answer: Reference Drawing S06 – Timber Framing Elevations Sheet 2 of 2.
Elevation EL9

- a. Add note TC35 for connection of 137x137 brace B4 beam and brace to column. See attached SSK-06 for connection details.
- b. Revise call out for brace to: 137x137 Glulam brace.

6. **Question:** What is the wood decking over top of the glulam framing at the entry canopies (see detail 5/A22)?

Answer: At the entry canopies, add NLT to indicate the decking on the framing plan.

7. **Question:** In regards to the glulam member sizes shown on drawing S03 and the added information in Addendum #2, the member sizes shown appear to be proprietary sizes. Please provide appropriate standard member sizes as per CAN/CSA-O122.

Answer: Member sizes noted are maximum and the preferred sizes to be provided.

SPECIFICATIONS**1. SECTION 01 32 16.07 – CONSTRUCTION PROGRESS SCHEDULE – BAR (GANTT) CHART****Page 2, 1.05 PROJECT SCHEDULE Add 1.05.2.24:**

- .1 Include LEED operational and documents as listed in Section 01 35 21

Page 3, 1.07 PROJECT MEETINGS Add 1.07.3:

- .1 Report on LEED documentation at each Project Meeting

2. SECTION 01 33 00 – SUBMITTAL PROCEDURES**.1 Page 1, Item 1.01 ADMINISTRATIVE add 1.01.11 as follows**

- .1 Prior to commencing work, submit Erosion and sedimentation control plan, Construction waste plan, and IAQ plan

.2 Page 6, Item 1.05 PHOTOGRAPHIC DOCUMENTATION**Add the following to item 1.05.1:**

- .1 Provide Photos of all LEED NC 2009 documents.

3. SECTION 01 35 21 – LEED REQUIREMENTS**.1 Page 1, Item 1.01 REFERENCES add 1.01.09 as follows**

- .1 All documents are to conform to LEED NC 2009 version. This supercedes all other references within the specification.

4. SECTION 01 91 13 – GENERAL COMMISSIONING REQUIREMENTS**.1 Page 5, Item 1.05 SYSTEMS TO BE COMMISSIONED add 1.05.12 as follows**

- .1 Include all HVAC systems and Domestic Hot water heating systems

5. SECTION 03 10 00 – CONCRETE FORMS AND ACCESSORIES**.1 Page 2, Item 1.04 LEED DOCUMENTATION add 1.04.3 as follows**

- .1 Provide at least 15% supplementary cementitious materials (SCM's) based on Portland cement reduction

6. SECTION 03 30 00 – CAST IN PLACE CONCRETE**.1 Page 5, Item 2.02 CONCRETE MIXES add 2.02.5 as follows**

- .1 Provide at least 15% supplementary cementitious materials (SCM's) based on Portland cement reduction

7. SECTION 06 10 00 – ROUGH CARPENTRY**.1 Page 4, Item 1.04 QUALITY ASSURANCE add 1.04.5 as follows**

- .1 Forest Stewardship Council (FSC)

.2 Page 6, Item 2.02.2 Exterior Sheathing add 2.02.2.2 as follows

- .1 No added urea-formaldehyde resins.

.3 Page 6, Item 2.02.3 Other panel materials add 2.02.3.2 as follows

- .1 No added urea-formaldehyde resins.

.4 Page 6, Item 2.04 MISCELLANEOUS LUMBER add 2.04.5 as follows

- .1 No added urea-formaldehyde resins.

.5 Page 7, Item 2.05 ACCESSORIES add to 2.05.2 and 2.05.10 as follows

- .1 In accordance with South Coast Air Quality Management District (SCAQMD) Rule #1168

.6 Page 8, Item 2.06 CHEMICAL PRESSURE TREATMENTS add to 2.06.2 as follows

- .1 No added urea-formaldehyde resins.

.7 Page 12, Item 3.04 POWER, TELECOMMUNICATIONS AND DATA PANEL BOARDS add to 3.04.1 as follows

- .1 No added urea-formaldehyde resins.

8. SECTION 06 18 00 – GLUE-LAMINATED CONSTRUCTION**.1 Page 3, Item 1.03 ACTION AND INFORMATIONAL SUBMITTALS item 1.03.9.5 Wood certification**

Delete: Wood Certification: submit vendor's Chain-of-Custody Certificate number for CAN/CSA-Z809 or FSC or SFI certified wood.

Replace with: Wood Certification: submit vendor's Chain-of-Custody Certificate number for FSC certified wood.

9. SECTION 06 40 00 – ARCHITECTURAL WOODWORK**.1 Page 9, Item 2.03 MATERIALS item 2.03.15 Adhesives add as follows**

- .1 In accordance with South Coast Air Quality Management District (SCAQMD) Rule #1168. On site fabrication work should also follow this standard.

10. SECTION 07 42 43 – COMPOSITE WOOD VENEER WALL PANELS**.1 Page 4, Item 1.04 ACTION AND INFORMATIONAL SUBMITTALS item 1.04.1 Sustainable Design Submittals change as follows**

- .1 Revise this to number from 1.04.1 to 1.04.7 and No added urea-formaldehyde resins.

.2 Page 4, Item 1.05 QUALITY ASSURANCE item 1.05.2 change as follows

Delete: Wood veneer shall be PEFC-certified and meet LEED requirements for sustainable forest management practices, and submit Forestry Products Chain of Custody certificate.

Replace with: Wood veneer shall be Forest Stewardship Council (FSC) and meet LEED requirements for sustainable forest management practices, and submit Forestry Products Chain of Custody certificate.

11. SECTION 08 31 00 – MECHANICAL ACCESS DOORS**.1 Page 1, Item 1.01 RELATED SECTIONS add item 1.01.7 as follows**

- .1 LEED REQUIREMENTS Section 01 35 21. Provide all documentation supporting recycled content and 'local' materials information.

12. SECTION 08 71 00 – DOOR HARDWARE**.1 Page 1, Item 1.01 RELATED REQUIREMENTS add item 1.01.8 as follows**

- .1 LEED REQUIREMENTS Section 01 35 21. Provide all documentation supporting recycled content and 'local' materials information.

13. SECTION 10 21 13.19 – PLASTIC TOILET REQUIREMENTS**.1 Page 1, Item 1.04 ACTION AND INFORMATIONAL SUBMITTALS add item 1.04.9.4 as follows**

- .1 No added urea-formaldehyde resins.

14. SECTION 10 28 10 – TOILET AND BATH ACCESSORIES**.1 Page 1, Item 1.01 RELATED REQUIREMENTS add item 1.01.3 as follows**

- .1 LEED REQUIREMENTS Section 01 35 21. Provide all documentation supporting recycled content and 'local' materials information.

0	ISSUED FOR ADDENDUM	10/13/2017
revisions		date

project	project
---------	---------

**GREEN GABLES—PHASE 2
BARN EXPANSION
AND RENOVATION**

drawing	dessin
---------	--------

**STRUCTURAL
COLUMN CONNECTION
DETAIL**

designed	SLJM	conçu
date	OCT-2017	

drawn	JDP	dessiné
date	OCT-2017	

approved	approuvé
----------	----------

date	Tender	Submission
------	--------	------------

100

PWGCSC Project Manager	Administrateur de projets TPSGC
project number	no. du projet

Project Number: **R.081199.001**

drawing no.	no. du dessin
-------------	---------------

SSK-05

E-DRM/GDD-E: 551163

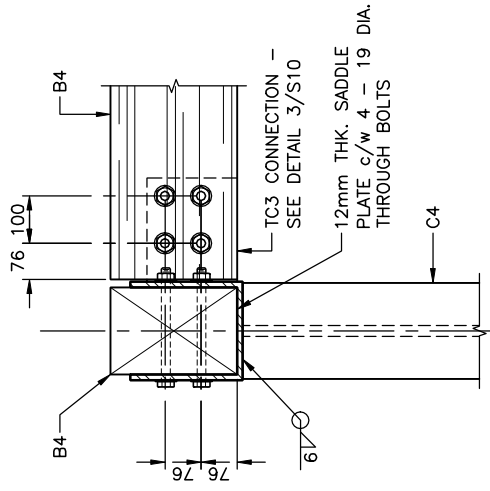
ELEVATION

DETAIL - CONNECTION TC34

SSK-05 SSK-05

SCALE : 1:10

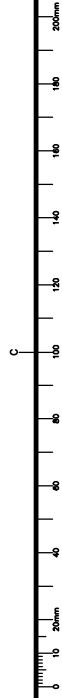

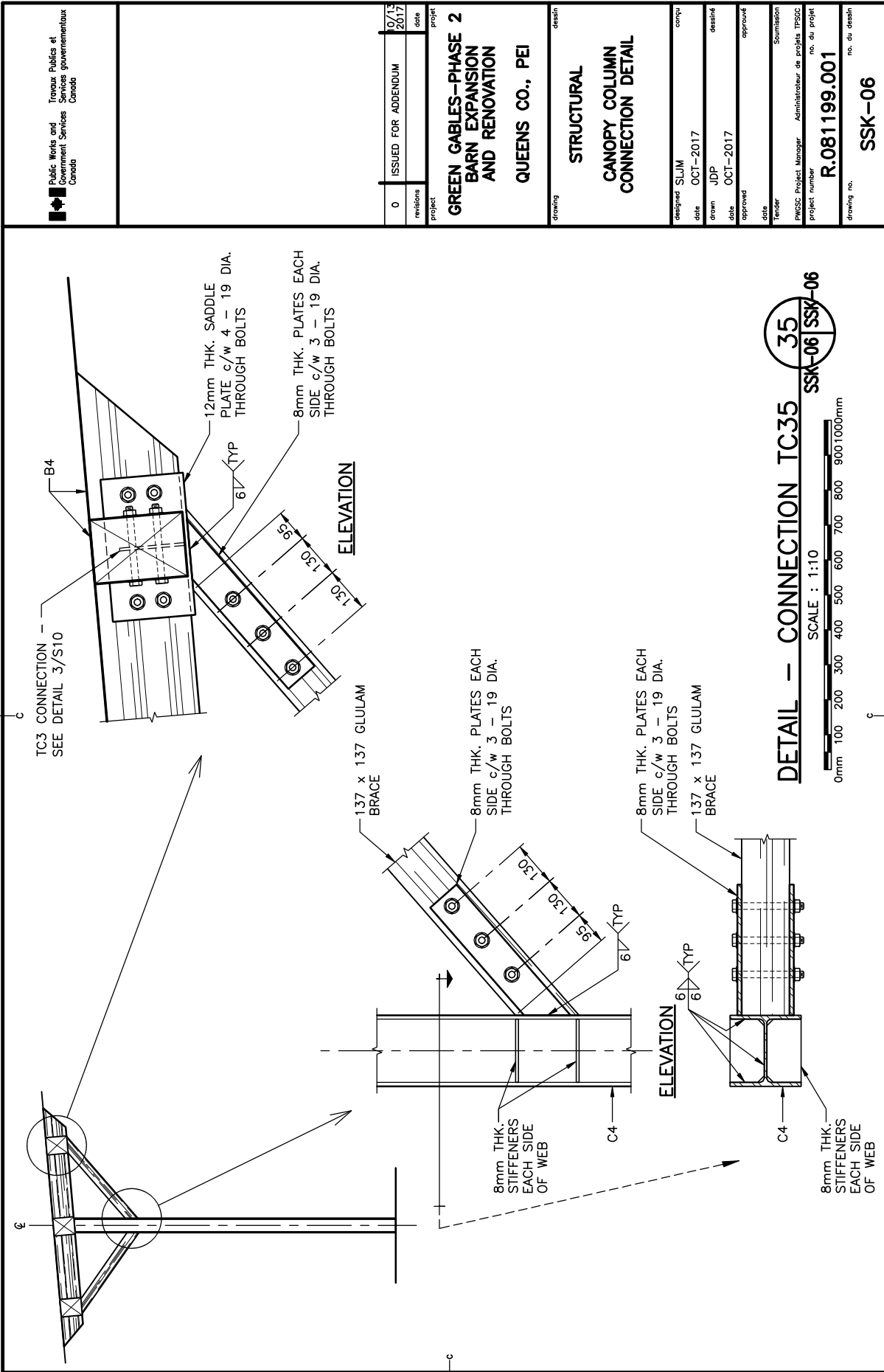

Public Works and
Government Services
Travaux Publics et
Services gouvernementaux
Canada

0	ISSUED FOR ADDENDUM	10/13 2017
revisions		date
project		

**GREEN GABLES-PHASE 2
BARN EXPANSION
AND RENOVATION
QUEENS CO., PEI**

**STRUCTURAL
CANOPY COLUMN
CONNECTION DETAIL**

designed	SLJM	checked	
date	OCT-2017	date	
drawn	JDP	designed	
date	OCT-2017	date	
approved		approved	
date		date	

Submission
PWSSC Project Manager
Administrateur de projet TPSSC
project number
R.081199.001
drawing no.
SSK-06

E-DWG/ODD-E 551163

PWSSC L3 (2004)