

Public Health and  
 Environment  
 Division  
 Kansas

Galmond  
 Associates  
 Architects  
 1120 S. W. 10th St.  
 Topeka, KS 66603  
 Phone: (785) 233-1111  
 Fax: (785) 233-1112



SEARCH & RESCUE  
 BUILDING  
 SOURIS  
 KINGS COUNTY, P.E.I.

ELEVATIONS

Project No.	304328
Sheet No.	A302
Scale	AS SHOWN
Drawn	J.P.
Checked	J.P.
Date	MARCH, 2002
Client	SEARCH & RESCUE BUILDING
Address	SOURIS, KINGS COUNTY, P.E.I.
Project Description	SEARCH & RESCUE BUILDING
Project No.	304328
Sheet No.	A302

GENERAL NOTES:  
 1. PROVIDE ALL WALLS WITH ALL  
 VERTICAL LATHING AND OVER COARSE  
 BED ROOF.  
 2. PROVIDE 500000 INTERLAYMENT  
 BETWEEN PAPER BEING ALL SIDING  
 JOINTS.

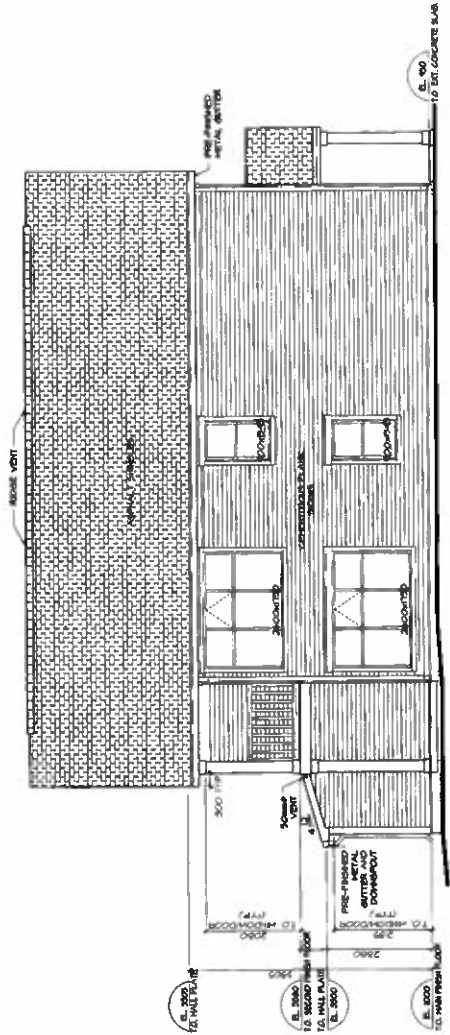

EAST ELEVATION  
 SCALE: 1/8" = 1'-0"



WEST ELEVATION  
 SCALE: 1/8" = 1'-0"

Public Works and  
Community Services  
Center

**Gabmond  
Associates**  
ARCHITECTS  
1000 N. 10th St.  
Tulsa, Oklahoma 74103  
Tel: 918.438.1111  
Fax: 918.438.1112  
www.gabmond.com

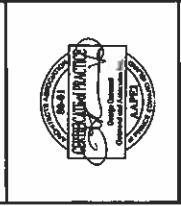

**SEARCH & RESCUE  
BUILDING**  
SOURIS  
KINGS COUNTY, P.E.I.

**WORKSHOP ELEVATIONS**

DATE: MARCH 2007  
TEP/JSB  
MARCH 2007

304328  
A701

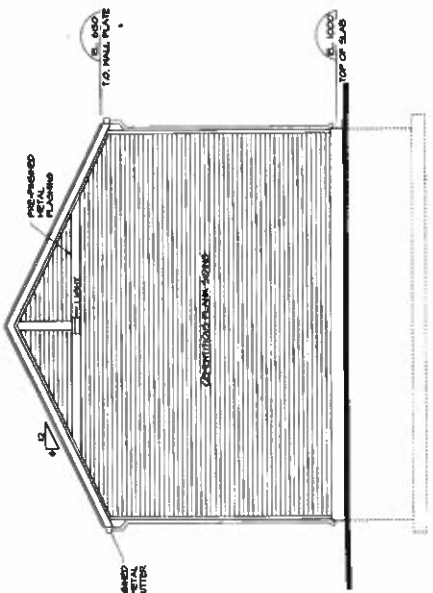

**EAST ELEVATION**  
SCALE: 1/8" = 1'-0"  
2

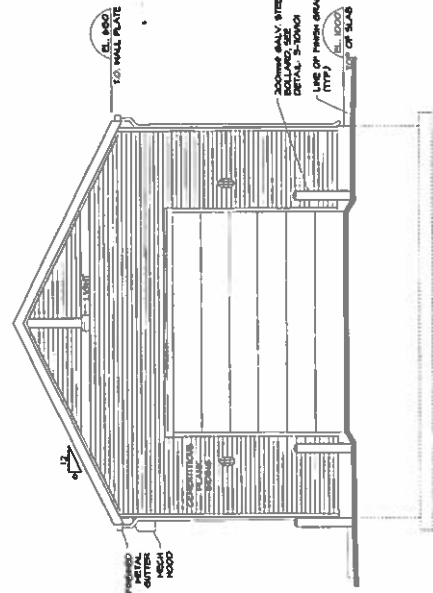

**WEST ELEVATION**  
SCALE: 1/8" = 1'-0"  
4

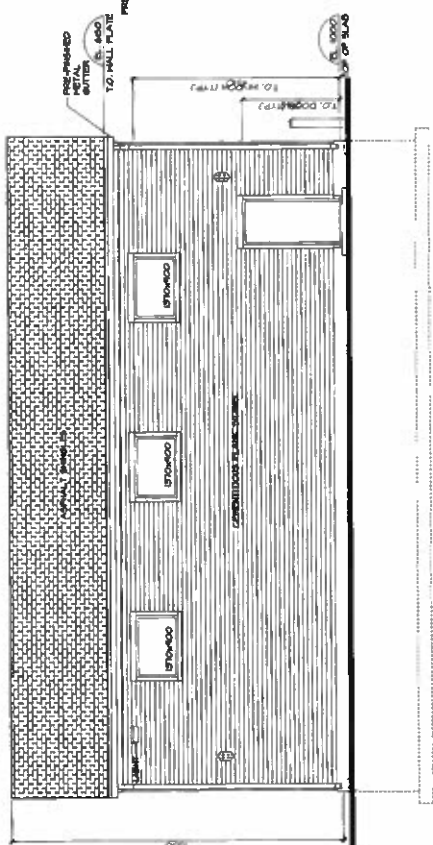

**NORTH ELEVATION**  
SCALE: 1/8" = 1'-0"  
1

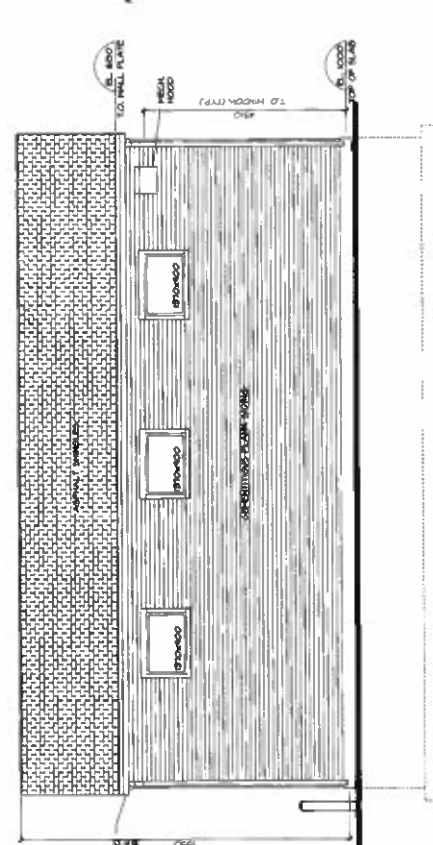

**SOUTH ELEVATION**  
SCALE: 1/8" = 1'-0"  
3

**Associated Associates**  
Civil Engineers  
3100 North 13th Street  
St. Louis, MO 63104  
Tel: 314.734.2000  
Fax: 314.734.2001

**CBCL LIMITED**  
Consulting Engineers

1. GENERAL  
2. FOUNDATION  
3. CONCRETE  
4. MASONRY  
5. ROOFING  
6. INTERIORS  
7. FINISHES  
8. MECHANICAL  
9. ELECTRICAL  
10. PLUMBING  
11. PAVEMENT  
12. SIGNAGE  
13. SCHEDULE

14. FOUNDATION  
15. CONCRETE  
16. MASONRY  
17. ROOFING  
18. INTERIORS  
19. FINISHES  
20. MECHANICAL  
21. ELECTRICAL  
22. PLUMBING  
23. PAVEMENT  
24. SIGNAGE  
25. SCHEDULE

**SEARCH & RESCUE BUILDING**  
SOURIS COUNTY, P.E.I.  
STRUCTURAL PLANS AND SECTIONS

DATE: MARCH 2003  
DRAWN BY: J. R. BROWN  
CHECKED BY: J. R. BROWN  
SCALE: 1/8" = 1'-0"

NO. 304328  
S101

1. GENERAL  
2. FOUNDATION  
3. CONCRETE  
4. MASONRY  
5. ROOFING  
6. INTERIORS  
7. FINISHES  
8. MECHANICAL  
9. ELECTRICAL  
10. PLUMBING  
11. PAVEMENT  
12. SIGNAGE  
13. SCHEDULE

14. FOUNDATION  
15. CONCRETE  
16. MASONRY  
17. ROOFING  
18. INTERIORS  
19. FINISHES  
20. MECHANICAL  
21. ELECTRICAL  
22. PLUMBING  
23. PAVEMENT  
24. SIGNAGE  
25. SCHEDULE

**SEARCH & RESCUE BUILDING**  
SOURIS COUNTY, P.E.I.  
STRUCTURAL PLANS AND SECTIONS

DATE: MARCH 2003  
DRAWN BY: J. R. BROWN  
CHECKED BY: J. R. BROWN  
SCALE: 1/8" = 1'-0"

NO. 304328  
S101

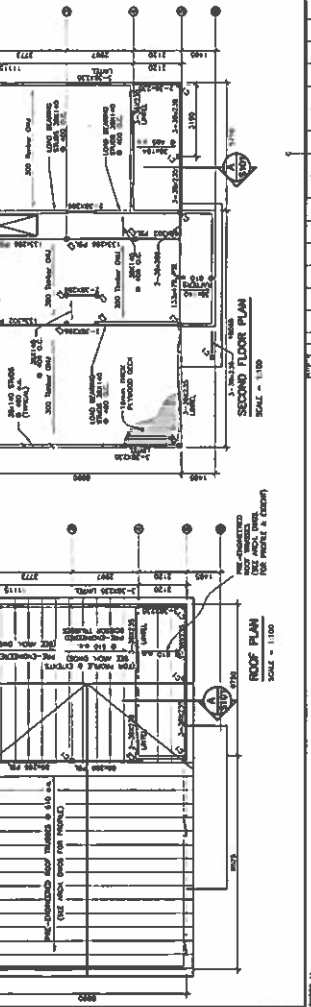
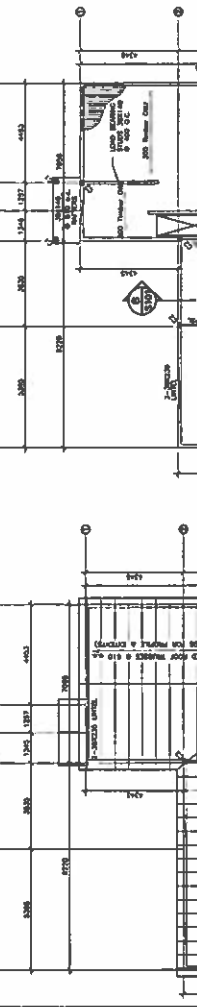
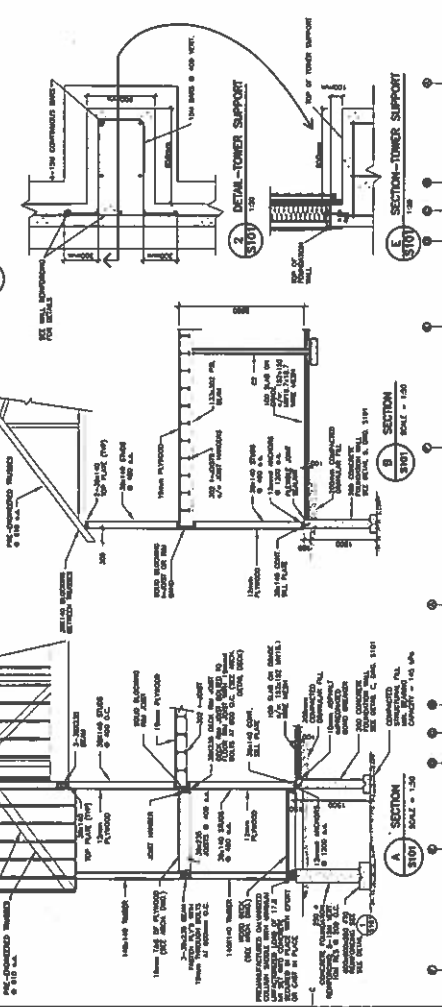
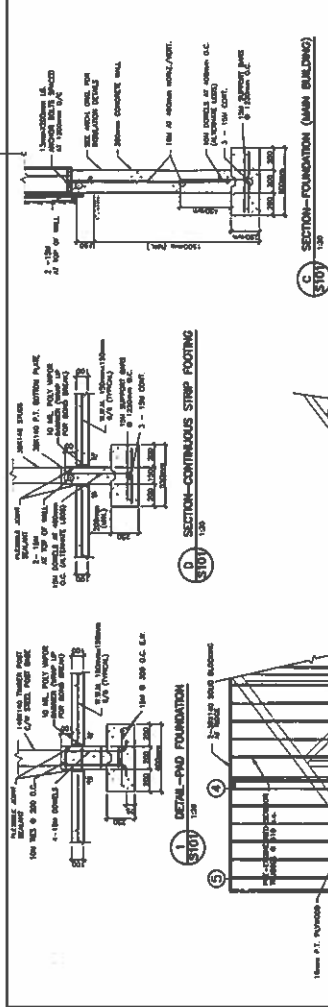

**SEARCH & RESCUE BUILDING**  
SOURIS  
KINGS COUNTY, P.E.I.

WORKSHOP STRUCTURAL PLANS AND SECTIONS

PROJ. NO. 2023  
DATE: MARCH 2023

304328  
S102

**Garwood Associates**  
Structural Engineers  
1150 Highway 101  
St. John's, NL A1B 4X6

**CBC/L**  
Consulting Engineers

SEE DRAWING S101 FOR GENERAL NOTES



SEARCH & RESCUE BUILDING  
SOURIS  
KINGS COUNTY, P.E.I.

WORKSHOP STRUCTURAL PLANS AND SECTIONS

PROJ. NO. 2023  
DATE: MARCH 2023

304328  
S102

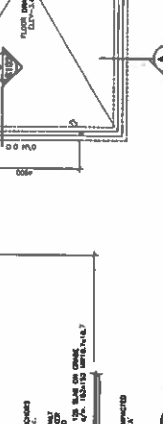
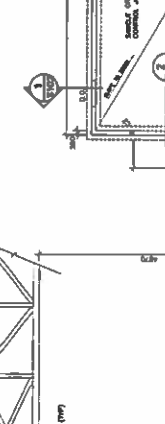
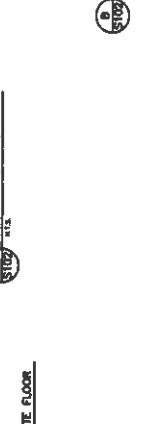
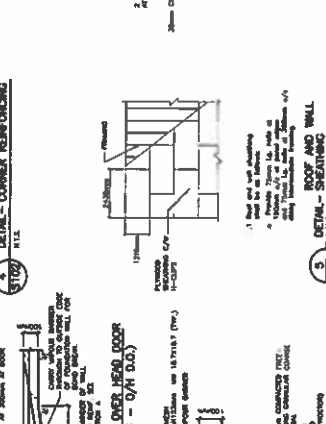
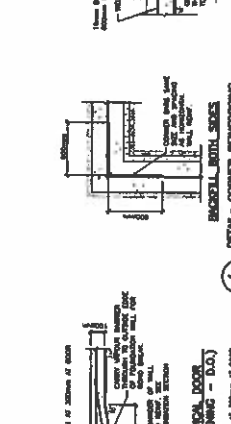
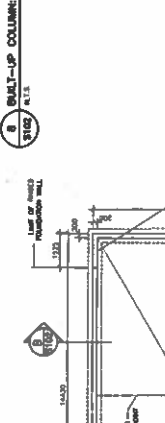
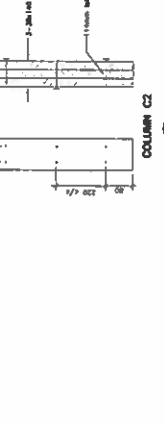
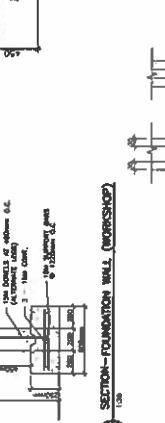
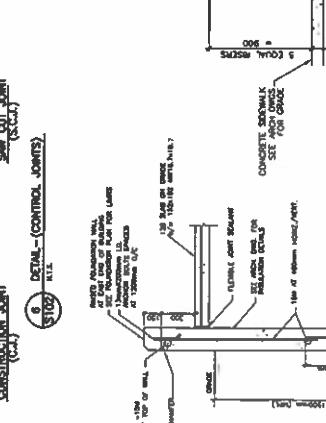
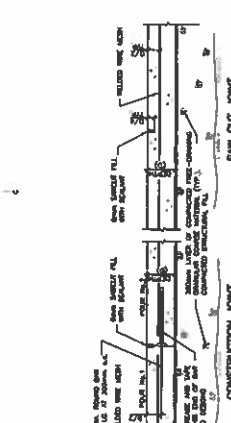
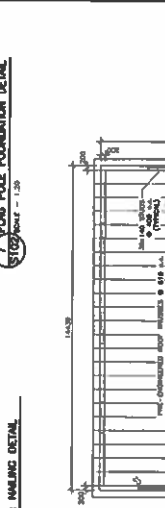
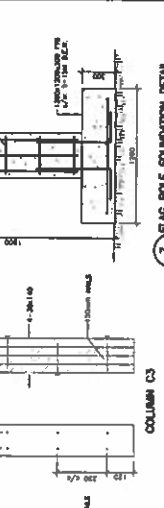
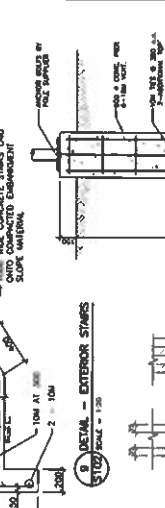
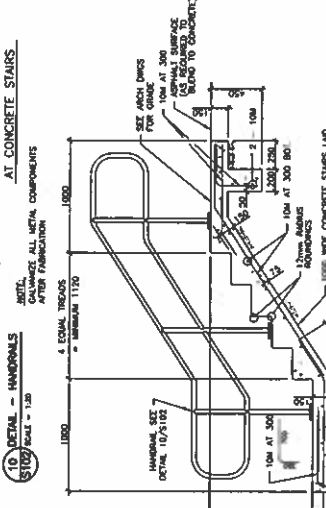
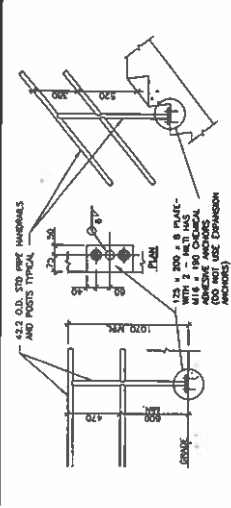

PROF. ENGINEER  
Garwood Associates  
No. 277  
2018

SEARCH & RESCUE BUILDING  
SOURIS  
KINGS COUNTY, P.E.I.

WORKSHOP STRUCTURAL PLANS AND SECTIONS

PROJ. NO. 2023  
DATE: MARCH 2023

304328  
S102

SEE DRAWING S101 FOR GENERAL NOTES

SEARCH & RESCUE BUILDING  
SOURIS  
KINGS COUNTY, P.E.I.

WORKSHOP STRUCTURAL PLANS AND SECTIONS

PROJ. NO. 2023  
DATE: MARCH 2023

304328  
S102

SEARCH & RESCUE BUILDING  
SOURIS  
KINGS COUNTY, P.E.I.

WORKSHOP STRUCTURAL PLANS AND SECTIONS

PROJ. NO. 2023  
DATE: MARCH 2023

304328  
S102

SEE DRAWING S101 FOR GENERAL NOTES

SEARCH & RESCUE BUILDING  
SOURIS  
KINGS COUNTY, P.E.I.

WORKSHOP STRUCTURAL PLANS AND SECTIONS

PROJ. NO. 2023  
DATE: MARCH 2023