



## RETURN BIDS TO:

## RETOURNER LES SOUMISSIONS À:

Bid Receiving - PWGSC / Réception des soumissions -  
TPSGC

11 Laurier St./11, rue Laurier

Place du Portage, Phase III

Core 0B2 / Noyau 0B2

Gatineau, Québec K1A 0S5

Bid Fax: (819) 997-9776

## SOLICITATION AMENDMENT MODIFICATION DE L'INVITATION

The referenced document is hereby revised; unless otherwise indicated, all other terms and conditions of the Solicitation remain the same.

Ce document est par la présente révisé; sauf indication contraire, les modalités de l'invitation demeurent les mêmes.

### Comments - Commentaires

### Vendor/Firm Name and Address

Raison sociale et adresse du  
fournisseur/de l'entrepreneur

### Issuing Office - Bureau de distribution

Furniture Division/Division des ameublements

11 Laurier St. / 11, rue Laurier

6B1, Place du Portage

Gatineau

Québec

K1A 0S5

<b>Title - Sujet</b> Workstations	
<b>Solicitation No. - N° de l'invitation</b> 45045-170027/A	<b>Amendment No. - N° modif.</b> 002
<b>Client Reference No. - N° de référence du client</b> 000009790	<b>Date</b> 2017-10-24
<b>GETS Reference No. - N° de référence de SEAG</b> PW-\$\$\$PQ-981-73552	
<b>File No. - N° de dossier</b> pq981.45045-170027	<b>CCC No./N° CCC - FMS No./N° VME</b>
<b>Solicitation Closes - L'invitation prend fin</b> <b>at - à 02:00 PM</b> <b>on - le 2017-11-01</b>	<b>Time Zone</b> <b>Fuseau horaire</b> Eastern Daylight Saving Time EDT
<b>F.O.B. - F.A.B.</b> <b>Plant-Usine:</b> <input type="checkbox"/> <b>Destination:</b> <input type="checkbox"/> <b>Other-Autre:</b> <input type="checkbox"/>	
<b>Address Enquiries to: - Adresser toutes questions à:</b> MacIsaac, James	<b>Buyer Id - Id de l'acheteur</b> pq981
<b>Telephone No. - N° de téléphone</b> (819) 639-4357 ( )	<b>FAX No. - N° de FAX</b> ( ) -
<b>Destination - of Goods, Services, and Construction:</b> <b>Destination - des biens, services et construction:</b>	

Instructions: See Herein

Instructions: Voir aux présentes

<b>Delivery Required - Livraison exigée</b>	<b>Delivery Offered - Livraison proposée</b>
<b>Vendor/Firm Name and Address</b> <b>Raison sociale et adresse du fournisseur/de l'entrepreneur</b>	
<b>Telephone No. - N° de téléphone</b> <b>Facsimile No. - N° de télécopieur</b>	
<b>Name and title of person authorized to sign on behalf of Vendor/Firm</b> <b>(type or print)</b> <b>Nom et titre de la personne autorisée à signer au nom du fournisseur/</b> <b>de l'entrepreneur (taper ou écrire en caractères d'imprimerie)</b>	
<b>Signature</b>	<b>Date</b>

## Amendment 002

This amendment is raised to extend the closing date and to publish questions and answers.

### Question 1: Drawing F-1 – Furniture Plan – Wing 1405

- North of workstations 1405-24 – Cluster of six workstations
- Can you please clarify if these workstations are panel based or benching? Are these to be included in the submission?? If so, can you please confirm the GoCUID?

**Answer 1: Panel mounted. Yes, they are to be included in submission. GoCUID: SxxPMLHRxxxxxxxx6024**

### Question 2: Drawing F-1 – Furniture Plan – Wing 1405

- Area 1405-14 – x2 Collaborative Meeting Zones
- Can you please confirm if the two collaborative areas are to be included in the submission? If so, can you please confirm the GoCUID?

**Answer 2: Yes, they are to be included in submission. Refer to Category 6, Table 1, Item 13, TTSDPSCBPESDSSDMQ66xxNILNIL60xx**

### Question 3: Drawing ID02 – Furniture Plan – 6<sup>th</sup> Floor

- Area 618 – Quiet Zone
- Can you please confirm if the six items of collaborative furniture is to be included in the submission? If so, can you please confirm the GoCUID?

**Answer 3: yes, they are to be include in submission. Refer to Annex D, Table 1, Item 5 – “Semi-private area with power, 2 built in sofas”**

### Question 4: General Question – Workstations

- In cases where 30”W panels are beside each other, is it acceptable to propose a single 60”Wide Panel?

**Answer 4: Yes**

### Question 5: General Question – Workstations

- In cases where 24”Wide panels are beside each other, is it acceptable to propose a single 48”Wide Panel?

**Answer 5: Yes**

### Question 6: General Question – Workstations

- Can you please identify the locations in the panels where the electrical/data will be placed?

**Answer 6: Refer to attached Power/Voice/Data drawings for approximate locations:**

- [\*17055A TI 2017-09-20 ID 6th Floor Tender PVD.pdf\*](#)
- [\*17055B TI 2017-09-25 ID 8th Floor Tender PVD.pdf\*](#)
- [\*17055A TI 2017-09-20 ID 9th Floor Tender PVD.pdf\*](#)
- [\*17055B TI 2017-09-25 ID 10th Floor Tender PVD.pdf\*](#)

### Question 7: General Question – Workstations

- Can you please identify the number of duplexes in each workstation?

**Answer 7: Refer to attached Power/Voice/Data drawings for quantities:**

- [\*17055A TI 2017-09-20 ID 6th Floor Tender PVD.pdf\*](#)
- [\*17055B TI 2017-09-25 ID 8th Floor Tender PVD.pdf\*](#)

- [17055A TI 2017-09-20 ID 9th Floor Tender PVD.pdf](#)
- [17055B TI 2017-09-25 ID 10th Floor Tender PVD.pdf](#)

Question 8: General Question –

- Can you please confirm if the electrical entry is ceiling fed or base fed? If ceiling fed, can you please identify the ceiling height?

**Answer 8: Electrical entries are to be from the ceiling. Ceiling heights are:**

- **RH Coats 6,8,9, and 10: approximately 2507mm floor to underside of t-bar ceiling**
- **Main Building Wing 1405: approximately 2782mm floor to underside of t-bar ceiling**

Question 9: General Question – Category 3 Storage

- Page 10 – Category 3 – Table 1 – Product
  - GoCUID: PSTxW2DLxxx2424Lxxx

**Answer 9a: RH Coats Floors 6 and 9, Area 903 “Locker Areas” and similar. Revised quantities, reduced from 254 to 200. Height: 66 inches.**

- Page 20 – Annex C – (3) Product Configurations
  - GoCUID: SPPTFSMxx(L/R)HFFCD662424

**Answer 9b: RH Coats Floors 8 and 10 at each workstation; Main Building Wing 1405 Area 1405-3 “Staff Locker Area” and similar. Height: 51-54 inches**

- Is it possible to clarify where these two different storage units are being placed?

**Answer 9c: as noted above**

- Can you confirm if 66”H is correct? The storage will extend over the panels 15”

**Answer 9d: as noted above**

Question 10: Page 21 – (3) Product Configurations – Item #3

- Pedestals (Locking Casters / Laminate / Box, File Drawers / Cushion Seat)
  - Can you confirm if laminate is correct? This will not match the personal storage tower

**Answer 10: Pedestals are to be metal, not laminate**

Question 11: Page 21 – (4) Panel Matrix – Main Building - Wing 1405

- Panel Matrix 1 – Seated Privacy Height – Upper Element 1 and 2
- Panel Matrix States “Glass”, can you confirm if this is clear or frosted?

**Answer 11: All ‘glass’ upper panel elements are to be changed to ‘glazed’ and provided as ‘frosted’. ‘Clear glazed’ elements are to all be changed to ‘frosted glazed’ elements.**

Question 13: Our designer is having trouble understanding which panels are to be powered and which are non-powered. For example, please see the attached sketch for Wing 1405 vs. the panel matrix in the RFB document.

**Answer 12: Refer to the following Power/Voice/Data drawings for the approximate power locations:**

- [17055A TI 2017-09-20 ID 6th Floor Tender PVD.pdf](#)
- [17055B TI 2017-09-25 ID 8th Floor Tender PVD.pdf](#)
- [17055A TI 2017-09-20 ID 9th Floor Tender PVD.pdf](#)
- [17055B TI 2017-09-25 ID 10th Floor Tender PVD.pdf](#)

Question 13: Is it possible to get a copy of the DWG files?

**Answer 13: No. Relevant PDF drawings are provided only. See additional sketches:**

- [45045-170027A\\_SK-01\\_RHCoats 8-10 Furniture.pdf](#): SK-01 for furniture dimension information on Floors 8 and 10
- [45045-170027A\\_SK-01\\_RHCoats 6-9 Furniture.pdf](#): SK-02 for furniture dimension information on Floors 6 and 9
- [45045-170027A\\_SK-03 to 05\\_Glazed Element Locations.pdf](#)
  - SK-03 for location of glazed panels on Floors 8 and 10
  - SK-04 for location of glazed panels in Wing 1405
  - SK-05 for location of glazed panels on Floors 6 and 9

Question 14: Are the storage towers for floors 8 and 10 included in category 1? Why?



**Answer 14: RH Coats Floors 8 and 10, and Main Building Wing 1405 storage towers are included in Category 1 because the required heights are different from RH Coats Floors 6 and 9.**



Delete : Annex D Table 1

Insert :

**ANNEX D**  
**NON- SUPPLY ARRANGEMENT (NSA) PRODUCTS**

**RULE 1:** Category 6 can be further subdivided by space or like item in order to increase or allow competition. Space is defined as a location available for a particular purpose such as a meeting room space or a collaborative space. Like items are defined as products with similar design and construction.

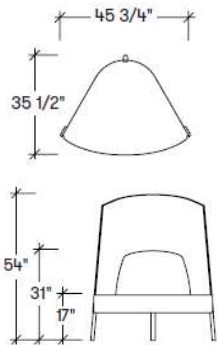
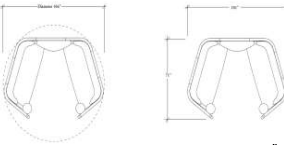
Section A - IU REQUIREMENT				Section B – SUPPLIER’S BID		
#	Description of Product	Qty	Image (line drawing is generic and represents the design intent)	Supplier Part Number	Firm Unit Price** \$	Extended Total [Qty x Price] \$
	<b>CATEGORY 6</b>					
1	Mobile Whiteboard (36"W x 66" H) <i>Writeable both sides; Magnetic; lockable casters</i>	7				
2	Mobile Whiteboard (48"W x 66" H) <i>Writeable both sides; Magnetic; lockable casters</i>	19				

3	Lounge Chair with privacy screens w/power; w/light, w/ottoman, w/side surface, w/work surface, w/storage space	16				
4	Lounge Chair with high curved back	9				
5	Semi-private area with power, 2 built in sofas	6				
<b>CATEGORY 1</b>						
6	24 x 72 surface, panel hung	212				
7	36" x 60" oval meeting table	2				
				Product Total		\$



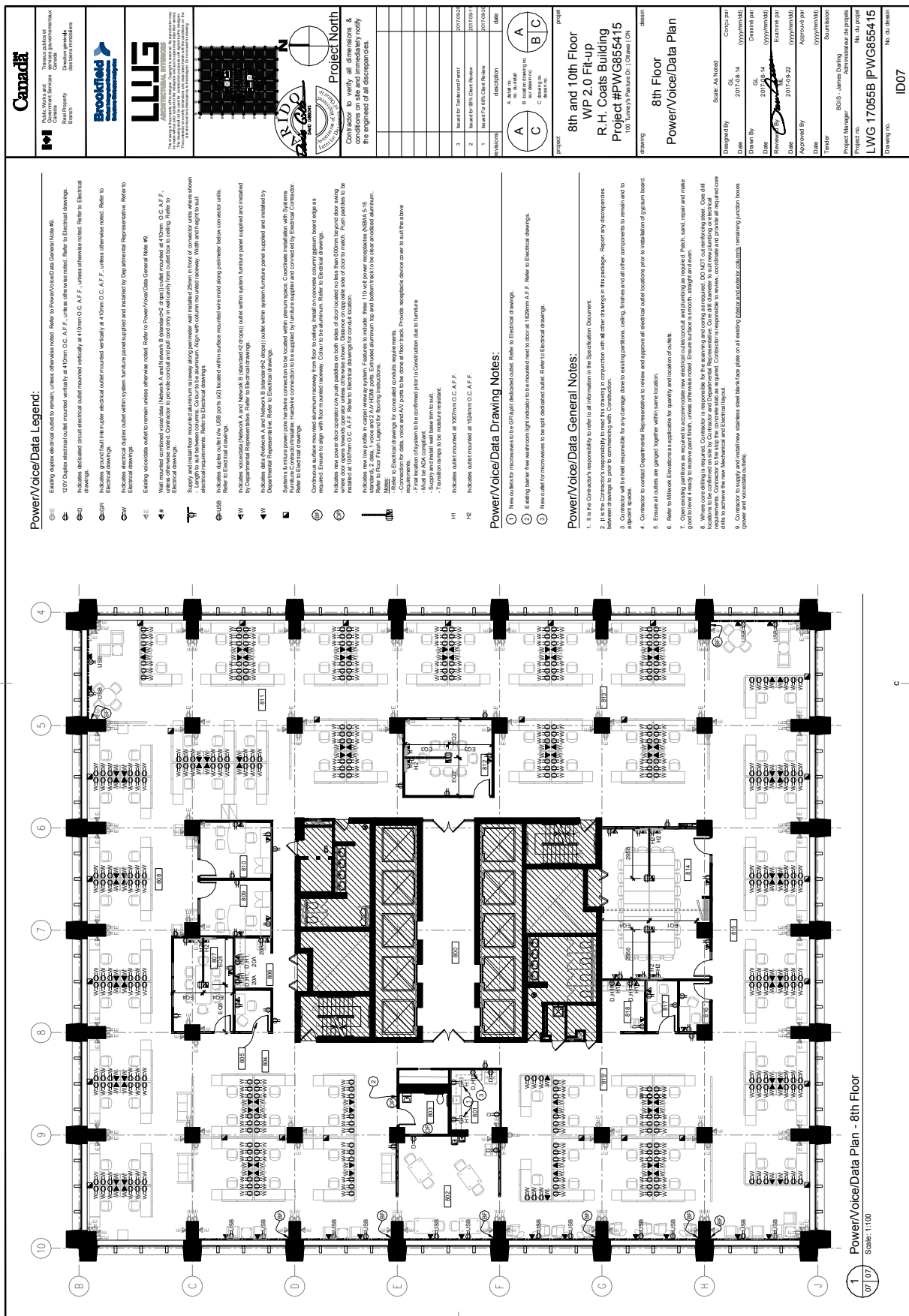







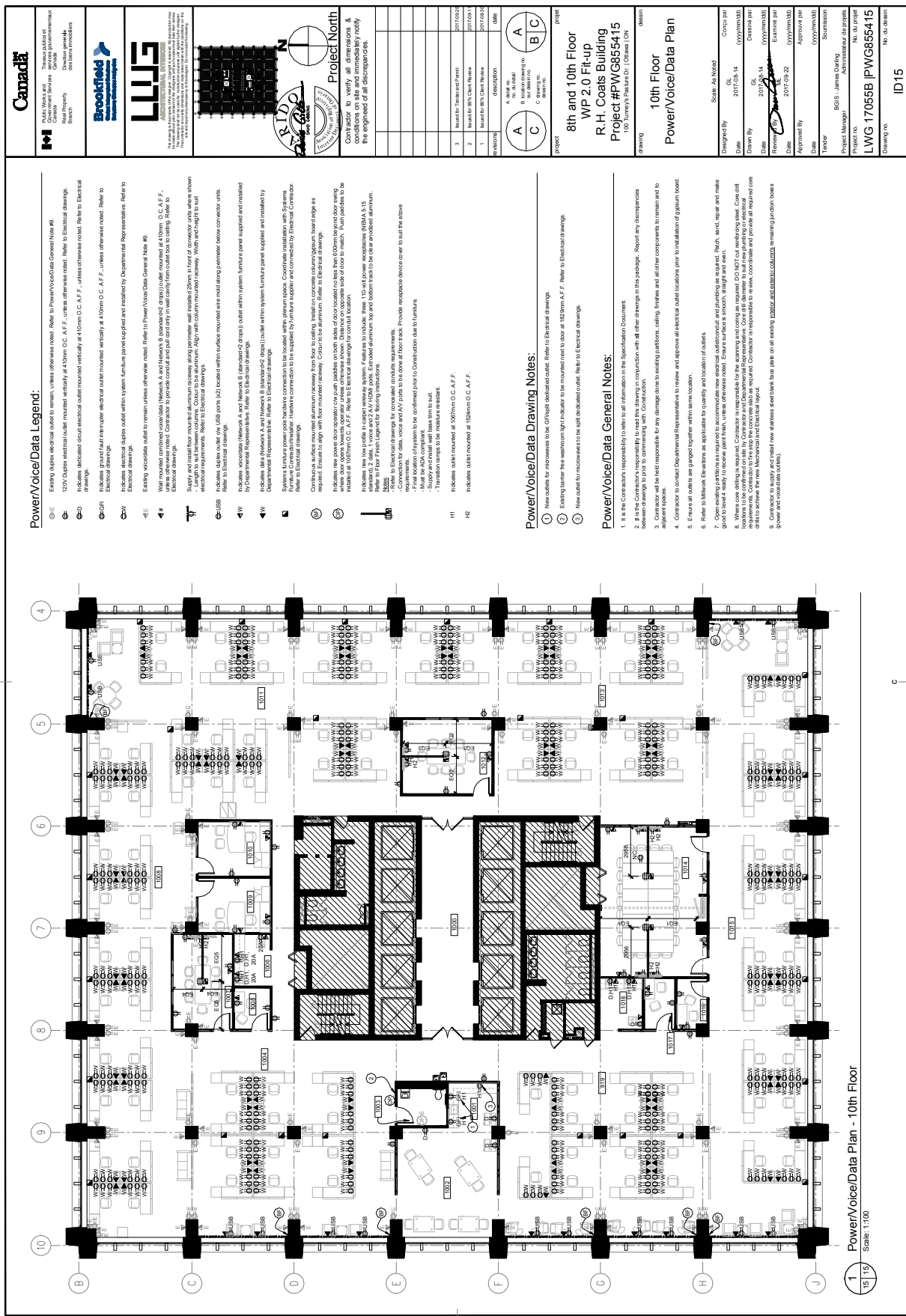

1. Furniture shown for coordination purposes only. All furniture to be supplied and installed by Others.
2. Contractor will be held responsible for any damage done to existing partitions, ceiling, finishes and all other components to remain and to adjacent spaces.

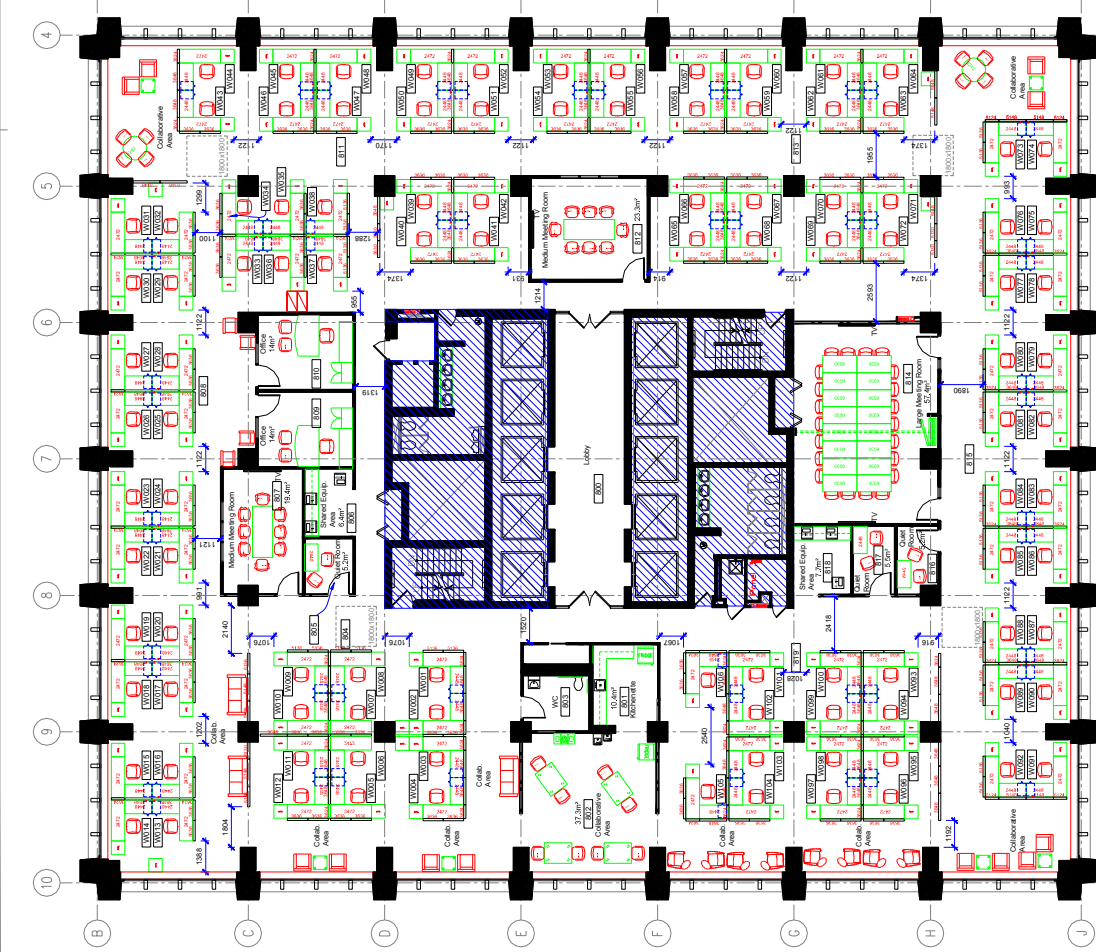

Furniture Plan - 8th Floor  
Scale: 1:100

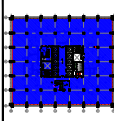
$$\frac{1}{02 \mid 02}$$
CONSULTANT (C03) DWG  
2022-11-08 20:27:19 216 11/15/2022 5:30 PM

Project North

Contractor to verify all dimensions & conditions on site and immediately notify the engineer of all discrepancies.

# Sketch Provided for Furniture Dimension Information Only

8th and 10th Floor  
WP 2.0 Fit-up  
R.H. Coats Building  
Project #PWG855415

8th Floor  
Furniture Plan

Designed By	GL	Contu par	(yyyy/mm/dd)
Date	2017-08-14	Dessiné par	(yyyy/mm/dd)
Drawn By	GL	Examine par	(yyyy/mm/dd)
Reviewed By	MS	Approuvé par	(yyyy/mm/dd)
Date	2017-09-22	Soumission	(yyyy/mm/dd)
By		Administrateur de projet	
Project Manager	IGOS - James Darling	No. du projet	
Project No.	IGOS-17055B	No. du dessin	
Drawing no.	IPWG855415		
			ID02

The floor plan for SK-02 is a complex layout with a central corridor labeled 'SK-02' and '6 & 9'. The plan is divided into several main sections:

- Top Section:** Features two Media Centers (bar height) with workstations WP-122 to WP-134. Below these are Locker Areas (40) and Shared Equipment A (13 M2).
- Left Section:** Includes a Kitchenette/Collaborative Area (46 M2), Quiet Room D (5.0 M2), Quiet Room C (5.0 M2), and Shared Equipment B (11 M2). It also has a Coat Closet and a Quiet Zone.
- Right Section:** Contains a Quiet Zone and a Quiet Room A (5.0 M2).
- Bottom Section:** Features a Quiet Zone and a Quiet Room B (5.0 M2).

The plan also shows numerous workstations (WP-1 to WP-134) and various furniture arrangements, including tables, chairs, and lockers. The central corridor is labeled 'SK-02' and '6 & 9'.



RH Coats  
Floors 8 & 10  
Typical

Glazed Element  
Location in  
blue highlight

October 24, 2017

SK-03

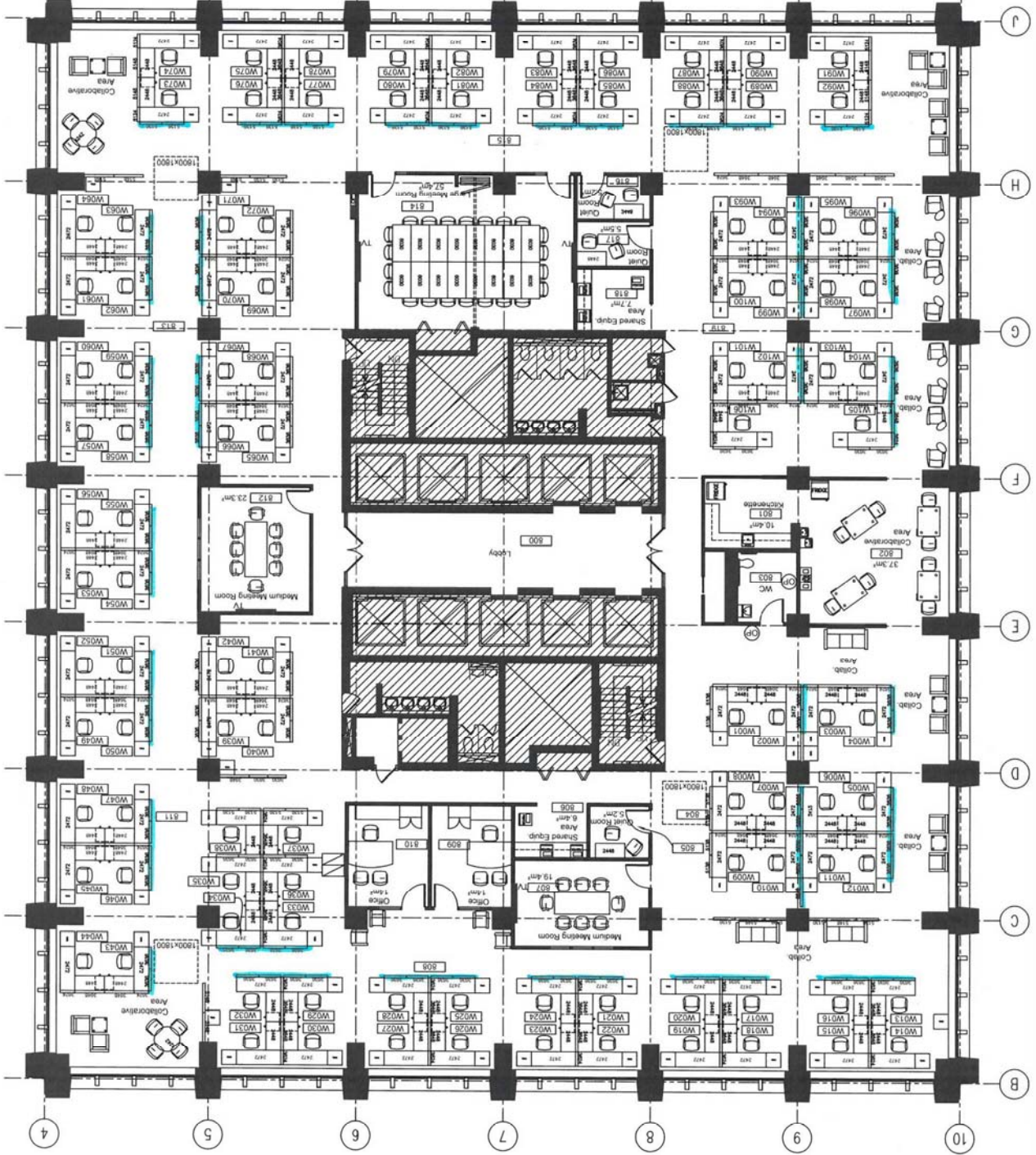

October 19, 2017

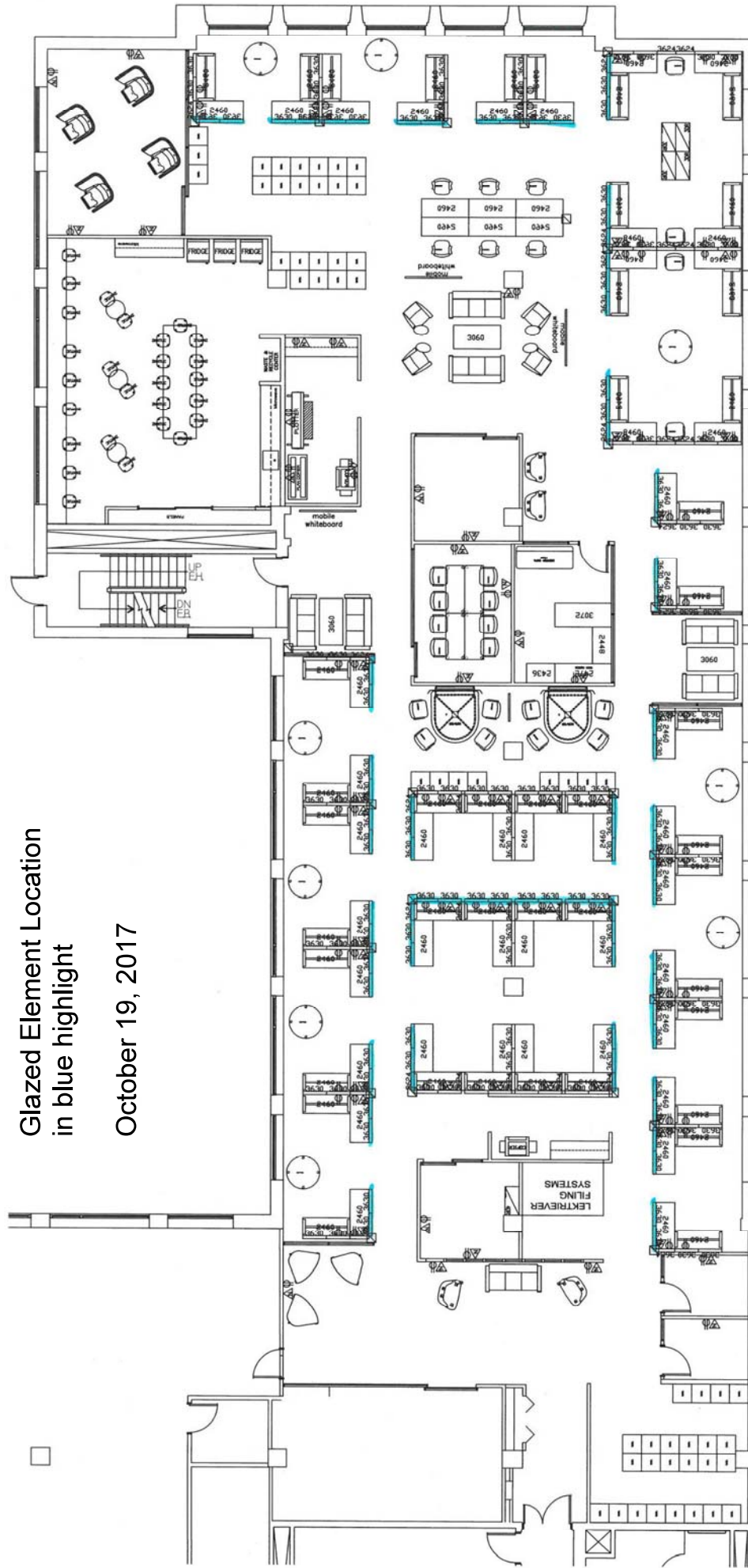



RH Coats  
Floors 6 & 9  
Typical

Glazed Element  
Location in  
blue highlight

October 19, 2017

SK-05

