



RETURN BIDS TO:

RETOURNER LES SOUMISSIONS À:

Bid Receiving Public Works and Government
Services Canada/Réception des soumissions Travaux
publics et Services gouvernementaux Canada
800 Burrard Street, Room 219
800, rue Burrard, pièce 219
Vancouver
British Columbia
V6Z 0B9
Bid Fax: (604) 775-9381

SOLICITATION AMENDMENT MODIFICATION DE L'INVITATION

The referenced document is hereby revised; unless otherwise
indicated, all other terms and conditions of the Solicitation
remain the same.

Ce document est par la présente révisé; sauf indication contraire,
les modalités de l'invitation demeurent les mêmes.

Comments - Commentaires

Vendor/Firm Name and Address
Raison sociale et adresse du
fournisseur/de l'entrepreneur

Issuing Office - Bureau de distribution
Public Works and Government Services Canada - Pacific
Region
800 Burrard Street, Room 219
800, rue Burrard, pièce 219
Vancouver
British C
V6Z 0B9

| | |
|---|---|
| Title - Sujet Sand Shed Recladding | |
| Solicitation No. - N° de l'invitation EZ899-181525/A | Amendment No. - N° modif. 002 |
| Client Reference No. - N° de référence du client | Date 2017-11-15 |
| GETS Reference No. - N° de référence de SEAG PW-\$PWY-036-8204 | |
| File No. - N° de dossier PWY-7-40238 (036) | CCC No./N° CCC - FMS No./N° VME |
| Solicitation Closes - L'invitation prend fin at - à 02:00 PM on - le 2017-11-21 | Time Zone Fuseau horaire Pacific Standard Time PST |
| F.O.B. - F.A.B. Plant-Usine: <input type="checkbox"/> Destination: <input checked="" type="checkbox"/> Other-Autre: <input type="checkbox"/> | |
| Address Enquiries to: - Adresser toutes questions à: Martin (PWY), Delia | Buyer Id - Id de l'acheteur pwy036 |
| Telephone No. - N° de téléphone (778) 707-2139 () | FAX No. - N° de FAX (604) 775-6633 |
| Destination - of Goods, Services, and Construction: Destination - des biens, services et construction: PWGSC - Port Hardy Airport - Port Hardy, BC | |

Instructions: See Herein

Instructions: Voir aux présentes

| | |
|--|--|
| Delivery Required - Livraison exigée | Delivery Offered - Livraison proposée |
| Vendor/Firm Name and Address Raison sociale et adresse du fournisseur/de l'entrepreneur | |
| Telephone No. - N° de téléphone Facsimile No. - N° de télécopieur | |
| Name and title of person authorized to sign on behalf of Vendor/Firm (type or print) Nom et titre de la personne autorisée à signer au nom du fournisseur/ de l'entrepreneur (taper ou écrire en caractères d'imprimerie) | |
| Signature | Date |

Solicitation. - N° de l'off. à comm.
EZ899-181525/A

Amd. No. - N° de la modif.
002

Buyer ID - Id de l'acheteur
pwy036

Client Ref. No. - N° de réf. du client

File No. - N° du dossier
PWY-7-40238

CCC No./N° CCC - FMS No/ N° VME

Les documents français seront disponibles sur demande.

This Amendment #002 is raised to issue Addendum #01.

Please see Addendum #01 herein.

The addendum will form part of the contract documents.

All other terms and conditions remain unchanged.

The following changes in the tender documents are effective immediately. This addendum will form part of the contract documents

This Addendum forms part of the Bid Documents and modifies as stated herein:

1.0 SPECIFICATIONS

1.1 Section 08 11 00 Insulated Steel Doors and Frames, insert the following:

1.1.1 Article 2.1 MATERIALS

.10 Glazing: safety glass, fire rated to match door.

1.1.2 Article 2.2 DOOR TYPE

.2 Door size to be 36" x 80", complete with 22" x 30" tempered lite 43" above sill height. Right hand reverse.

1.2 Section 01 11 55 General Instructions, insert the following:

1.2.1 Article 1.2 DESCRIPTION OF WORK

.8 Provision of separate dedicated circuits for new overhead doors at existing panel.

2.0 DRAWINGS

- 2.1 Replace Drawing R-1.3 dated September 8, 2017 – ISSUED FOR BID with the attached Drawing R-1.3 dated November 9, 2017 – ISSUED FOR ADDENDUM #1.**
- 2.2 Replace Drawing R-2.1 dated September 8, 2017 – ISSUED FOR BID with the attached Drawing R-2.1 dated November 9, 2017 – ISSUED FOR ADDENDUM #1.**
- 2.3 Replace Drawing R-3.1 dated September 8, 2017 – ISSUED FOR BID with the attached Drawing R-3.1 dated November 9, 2017 – ISSUED FOR ADDENDUM #1.**
- 2.4 Replace Drawing R-3.2 dated September 8, 2017 – ISSUED FOR BID with the attached Drawing R-3.2 dated November 9, 2017 – ISSUED FOR ADDENDUM #1.**
- 2.5 Replace Drawing R-5.1 dated September 8, 2017 – ISSUED FOR BID with the attached Drawing R-5.1 dated November 9, 2017 – ISSUED FOR ADDENDUM #1.**
- 2.6 Replace Drawing R-5.2 dated September 8, 2017 – ISSUED FOR BID with the attached Drawing R-5.2 dated November 9, 2017 – ISSUED FOR ADDENDUM #1.**
- 2.7 Replace Drawing R-5.3 dated September 8, 2017 – ISSUED FOR BID with the attached Drawing R-5.3 dated November 9, 2017 – ISSUED FOR ADDENDUM #1.**

3.0 CLARIFICATIONS

- 3.1 Contractor is to provide Hazardous Materials Abatement as required by WorksafeBC regulations. Hazmat report is provided to meet Owner's obligation of providing an inventory of existing hazardous materials.

4.0 TENDER QUESTIONS

- 4.1 *"Regarding the Port Hardy - Sand Shed Recladding - Solicitation No. EZ899-181525/A project closing on November 15th, I am enquiring if the Abatement of hazardous materials as listed in Appendix Attachment B: Northwest Environmental Hazardous Material Report is part of this contract or by others; please confirm."*

"Hazmat: There is a report but nothing in Division 2 of the specification. When I circulated the tender documents to our Hazmat contractor the below was his response:

Only asbestos identified is mastic debris on the ground outside the shed... from what I don't know. I don't see anything in the specs in regards to cleaning this material up... let me know if you need a price for this all paint samples provided are below lead threshold"

- 4.1.1 Abatement of hazardous materials impacted by the Work is part of the contract. Abatement activities are to be in accordance WorksafeBC regulations.

- 4.2 *"There is no information on the existing electrical power. Power will be needed for the door operators. Any information on the available power? "*

- 4.2.1 Power is available. Section 01 11 55 General Instructions, insert the following:

Article 1.2 DESCRIPTION OF WORK

- .8 Provision of separate dedicated circuits for new overhead doors at existing panel.

- 4.3 *"Nowhere can I find size of the door height or headroom available. Also I see job is calling for polycarbonate full view doors. This is a traditional overhead door not a rolling steel." There is a mezzanine but no information on the build- up of the existing."*

- 4.3.1 Overhead door sizes to suit existing rough openings. Doors to be polycarbonate overhead doors.

- 4.4 *"Concrete repairs/ splices: Detail information on how this work is to be done/ tie -into exiting??"*

- 4.4.1 Reference Detail 2 on the attached Drawing R-5.1 dated November 9, 2017 – ISSUED FOR ADDENDUM #1.

- 4.5** *“Drawing R-1.3, identifies a 4.8 high security fencing. This does not match into field information. Is this new?”*
- 4.5.1** Provide a new temporary security fence. Reference Site Plan on the attached Drawing R-1.3 dated November 9, 2017 – ISSUED FOR ADDENDUM #1.
- 4.6** *“Drawing R-2.1, shows a drain but there is no detail on the works? Depth? Existing drain? Asphalt or concrete surface cover?”*
- 4.6.1** There is an existing drain. Reference Existing Floor Plan on the attached Drawing R-2.1 dated November 9, 2017 – ISSUED FOR ADDENDUM #1.
- 4.7** *“Drawing R-2.1, shows steel bollards. Any information on depth of bury? Type of bury? Surface treatment?”*
- 4.7.1** Reference Existing Floor Plan on the attached Drawing R-2.1 dated November 9, 2017 – ISSUED FOR ADDENDUM #1.
- 4.8** *“Drawing R-3.2/ 3.1, shows no light fixtures. Existing light fixtures are they to be re- installed or?”*
- 4.8.1** All existing exterior wall fixtures, lights, appurtenances, etc. to be removed and reinstated. Reference East Elevation on the attached Drawing R-3.1 dated November 9, 2017 – ISSUED FOR ADDENDUM #1 and South Elevation on the attached Drawing R-3.2 dated November 9, 2017 – ISSUED FOR ADDENDUM #1.

End of Addendum 1

| No. | Revision | Date | By |
|-----|-------------------------|---------------|----|
| 1 | ISSUED FOR ARCH. REVIEW | OCT. 30, 2015 | TB |
| 2 | ISSUED FOR 60% REVIEW | OCT. 30, 2015 | TB |
| 3 | ISSUED FOR 90% REVIEW | NOV. 20, 2015 | JK |
| 4 | ISSUED FOR BID | NOV. 20, 2015 | BR |
| 5 | ISSUED FOR ADDENDUM #1 | NOV. 20, 2015 | MC |
| | | | |
| | | | |
| | | | |
| | | | |

PORT HARDY AIRPORT
SAND SHIELD
3675 BYING ROAD, PORT HARDY, BC
CLADDING REPLACEMENT

Regional Manager, Architectural and Engineering Services
Gestionnaire régional, Services d'architectural et de génie, TPSCGC

Project No. / No. du projet
R.077018.0001

Sheet / Feuille
R-2.1

Revision no./
 La Revision
 no. **5**

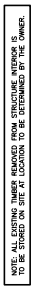



Real Estate Services Ltd.
1000
1000
1000

Drawing Notes

1. All drawings shall comply with the standards and specifications of the International Building Code (IBC) and the International Mechanical Code (IMC) as published by the International Code Council (ICC) and the International Association of Building Officials (IABO).
2. These drawings are "Design Development" only. They may not be suitable for construction without the addition of a "Construction Documents" set of drawings. The drawings are not to be used for construction without the addition of a "Construction Documents" set of drawings.
3. One of these drawings is to be used in the construction documents.
4. Construction documents shall be prepared by the architect or engineer of record and shall be stamped and sealed by the architect or engineer of record.
5. The drawings are not to be used for construction without the addition of a "Construction Documents" set of drawings.

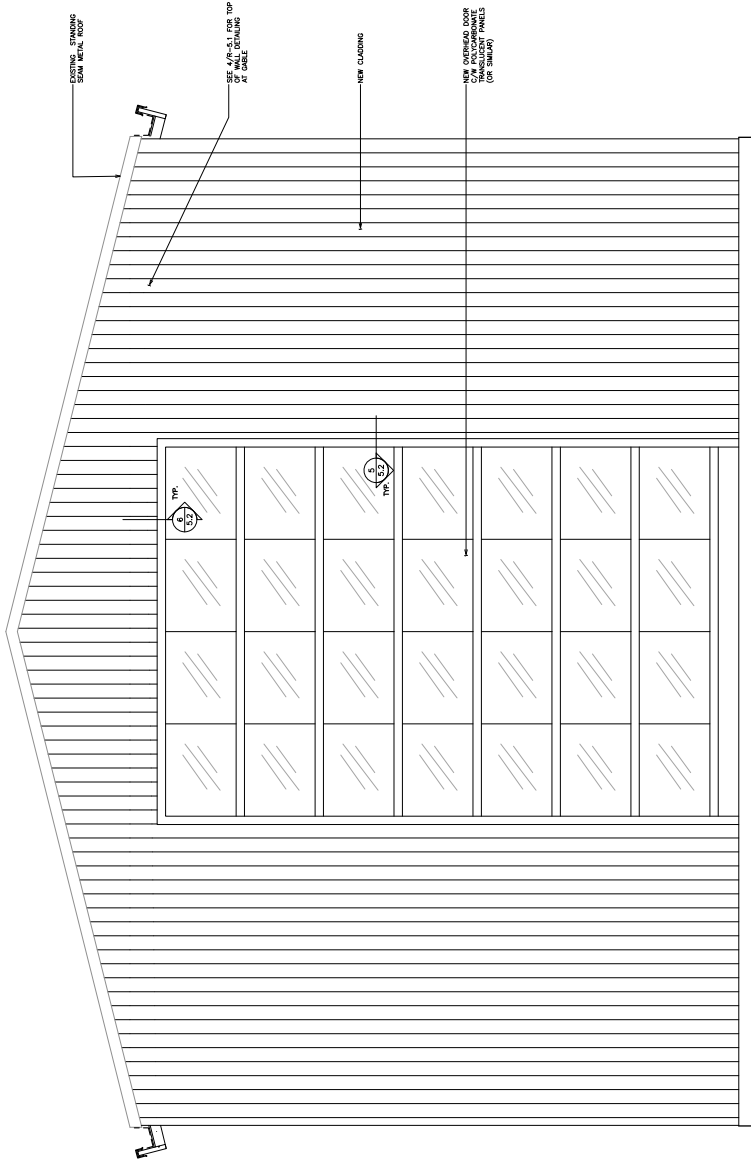

1 EAST ELEVATION
3.1 1:20

NOTE:
ALL DIMENSIONS ARE IN METERS AND
ALL DISTANCES ARE TO BE PROVIDED AND REINFORCED.

A

| No. | Revision | Date | By |
|-----|------------------------|------------|----|
| 1 | ISSUED FOR ARCH REVIEW | 2015.03.10 | TB |
| 2 | ISSUED FOR ARCH REVIEW | 2015.03.10 | TB |
| 3 | ISSUED FOR 60% REVIEW | 2015.03.10 | TB |
| 4 | ISSUED FOR 60% REVIEW | 2015.03.10 | TB |
| 5 | ISSUED FOR ADDENDUM #1 | 2015.03.10 | TB |

PUBLIC WORKS AND
GOVERNMENT SERVICES
CANADA

PORT HARDY AIRPORT
3000 BYRD ROAD, PORT HARDY, BC
CLADDING REPLACEMENT

RJC PROJECT NO. NWA 111361.0005

Consultant Signature Only

Drawn by: Designer: gae

Date: 2015.03.10

Project Manager/Supervisor: gae

Project Manager/Supervisor: gae

Project Manager/Supervisor: gae

Project Manager/Supervisor: gae

Project Manager/Supervisor: gae

Project Manager/Supervisor: gae

Project Manager/Supervisor: gae

Project Manager/Supervisor: gae

Project Manager/Supervisor: gae

Project Manager/Supervisor: gae

Project Manager/Supervisor: gae

Drawing Notes

1. All drawings, plans, elevations, sections, and other documents prepared by HKS, Inc., HKS Architects, Inc., HKS Engineers, Inc., HKS Interiors, Inc., HKS MEP, Inc., HKS Structural, Inc., HKS Sustainability, Inc., HKS Transportation, Inc., HKS Urban Planning, Inc., HKS Water Resources, Inc., HKS Wildlife, Inc., HKS Wood, Inc., and HKS Environmental, Inc. shall be the property of HKS and shall remain the property of HKS whether the Work is executed or not, and HKS shall not be liable for any other work or project, except those from them, and they shall not be used for any other work or project.
2. These drawings are "design drawings" only. They may not be suitable for use as shop drawings. Use of these drawings as basis for design for shop construction is not intended. If shop drawings are required, they shall be submitted by the contractor and shall be checked by HKS. HKS shall not be responsible for any errors or omissions in shop drawings.
3. Use of these drawings shall be limited to the specific drawings column. Do not be construed from these drawings column to mean "based for" or "based on." Contractors, by using these drawings column, and then only the two pairs noted, the drawings shall not be used for "padding," "copying," or "reuse" of drawings. These drawings shall be used for the specific drawings column noted and shall not be used for any other drawings, such as shop drawings, etc. If the drawings are not complete and any other drawings are required, they shall be submitted by the contractor and shall be checked by HKS.

[illegible]

**PUBLIC WORKS AND
GOVERNMENT SERVICES
CANADA**

PORT HARDY AIRPORT
SAND SHED
3675 BYING ROAD, PORT HARDY, BC

CLADDING REPLACEMENT

PAC PROJECT NO. NAM 111551 0005

Consistent Signature Only

Designed by Concept pat

| Drawn by/Checked out | Date |
|----------------------|------|
|----------------------|------|

NOV. 9, 2017

Journal of Management Inquiry 18(6)

TPSC

Scandinavian Journal of Music Education

CONFIDENTIAL

DETAILS

| | | |
|-----------------------------|-----------------|---------------------------------|
| Project No. / No. du projet | Sheet / Feuille | Revision no. La Révision no. |
| R.077018.0001 | R-5.2 | 5 |

| | | |
|--|--|--|
| | | |
| | | |
| | | |

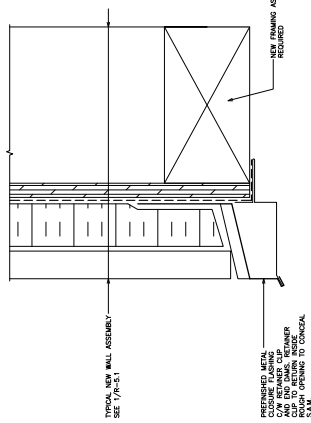
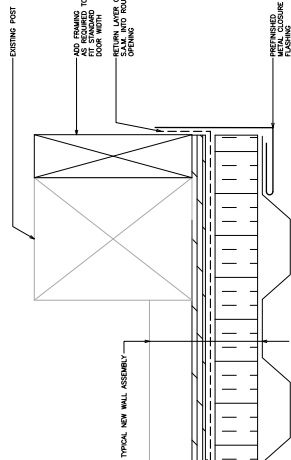
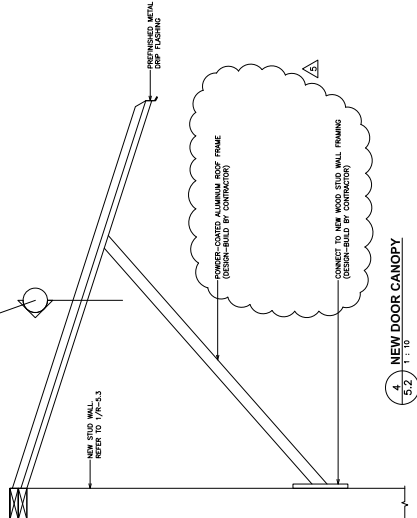
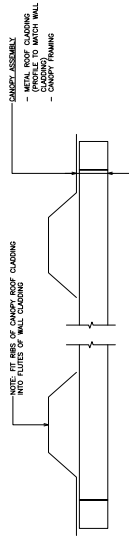
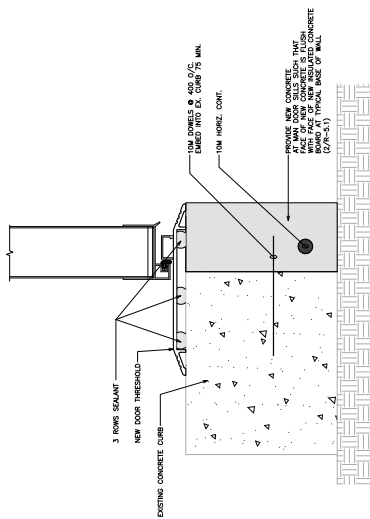
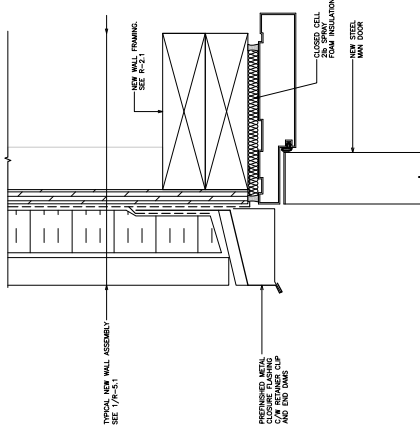
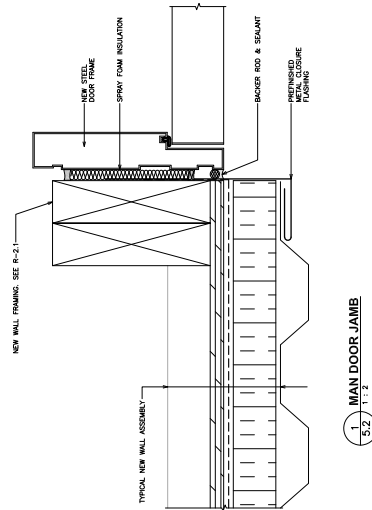

6 OVERHEAD DOOR HEAD

2 MAN DOOR HEAD
5.2 1 : 2

1 MAN DOOR JAMB

3 MAN DOOR SILL
5.2 1 : 2

5 OVERHEAD DOOR JAMB

NEW
1 : 10

